School of Theology at Claremont
1001 1417946

THE CONGREGATIONAL YEAR-BOOK.

1914

STATISTICS FOR THE YEAR 1913

PUBLISHED UNDER DIRECTION OF THE
NATIONAL COUNCIL OF CONGREGATIONAL CHURCHES
IN THE UNITED STATES.

CONGREGATIONAL HOUSE, BOSTON.

[$1.00, postpaid.]

THE NATIONAL COUNCIL

OF THE

Congregational Churches of the United States

The Library
of the
School of Theology
at Claremont

1325 North College Avenue
Claremont, CA 91711-3199
1/800-626-7820

The historic city of New Haven is prepared to entertain the Council in generous fashion. It hopes and expects that the Council will bring a blessing to the city and the University.

For information, address the Secretary of the Council, 14 Beacon Street, Boston, Mass.

EVERY ONE CAN PLAY THE
Angelus Player-Piano

IF you have an ANGELUS-PIANO in your home you are sure to have music whenever it is wanted, for any one can play this piano, either in the usual manner from the keyboard or by means of the perforated music rolls.

¶ The simple and convenient yet complete expression devices of the ANGELUS give you the means to produce truly artistic music, and enable you to obtain musical effects not possible with any other piano-player.

¶ The patented devices and exclusive features of the ANGELUS include the famous *Phrasing Lever,* the wonderful *Melodant,* the *Diaphragm Pneumatics,* the *Melody Buttons,* and the *Artistyle* music roll.

¶ The ANGELUS is also incorporated into the peerless Knabe piano, making the KNABE-ANGELUS, and into the sweet-toned Emerson piano, making the EMERSON-ANGELUS.

WRITE US FOR CATALOG

The Wilcox & White Company

MERIDEN, CONNECTICUT

THE CHURCH INTERIOR

All Questions answered as to CHURCH FURNISHINGS and MEMORIALS in Wood, Metal, Stone, Marble, Art Glass, Decoration and Mosaic.

TABLETS OF RECORD
in Marble, Stone and Bronze

MONUMENTS in Granite, Marble and Stone

Correspondence Solicited
Illustrated Hand Books and Data sent on request
A Visit to our Studios Invited

Studios
23-25-27 Sixth Ave.

J. & R. Lamb

NEW YORK

ESTABLISHED 1879

HINNERS ORGAN CO. PEKIN ILLINOIS

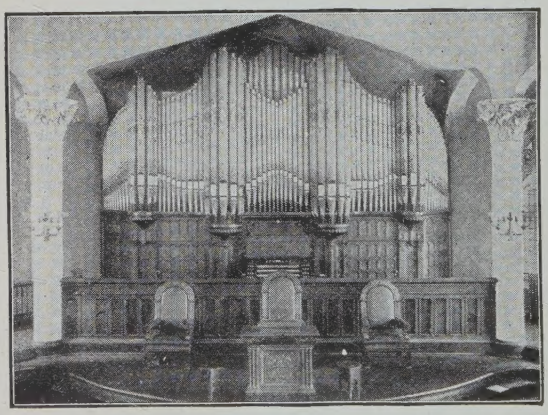

Pipe Organs

of any required capacity or style built to order. Superb tone quality and durable construction. Unusual manufacturing facilities and advantages enable us to produce work of highest quality at moderate prices.

Also mfrs. of

Chapel, School & Parlor Organs

CATALOGUES AND INFORMATION CHEERFULLY SUBMITTED

HINNERS ORGAN CO. PEKIN, ILLINOIS

R. Geissler, Inc. 56 WEST 8TH STREET NEW YORK CITY

CHURCH FURNISHINGS in *all* materials
CHURCH DECORATIONS

PULPIT FURNITURE BAPTISMAL FONTS
MEMORIAL TABLETS WINDOWS

Kindly state requirements when requesting designs

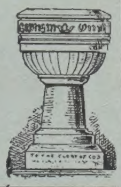

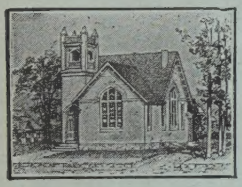

CHURCH PLANS
Catalogue free to Ministers.

WINDOW PAPER
Send for Circular and Samples.

BENJ. D. & MAX CHAS. PRICE, ARCHITECTS
ATLANTIC HIGHLANDS, NEW JERSEY.

BURR'S
LIBRARY INDEX
FOR
INDEXING SUBJECTS
TO AID THE

Student, Scholar, Clergyman, Lawyer, Physician, Editor, Author, Teacher, Pupil and all Lovers of Books

Bound Russia Back and Corners, Cloth Sides
Projecting Alphabet - Price $4.50

Size $8\frac{1}{2}$ x 11 inches, 336 pages, 13,400 lines

Sent prepaid upon receipt of price

THE BURR INDEX CO. Hartford, Conn.

Meneely Bell Company

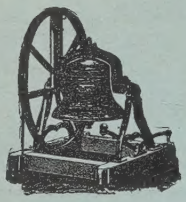

TROY, N. Y., and
177 BROADWAY, NEW YORK CITY

Manufacture

Superior Church Bells

CHURCH FURNITURE

PULPITS, PEWS, CHAIRS, DESKS, ETC.

Direct from our factory to your church at wholesale prices. Ask for catalog 198 X. State fully your requirements and send floor plan.

Society and Class Pins, Buttons, Badges, Banners, Flags, Pennants, Etc.

DeMoulin Bros. & Co.

Dept. X **Greenville, Ill.**

ADNA B. SHAW
PRESIDENT

CHARLES R. IRVING
VICE-PRESIDENT

SAMUEL USHER
TREASURER

Established 1780

SHAW FURNITURE COMPANY

Successors to
A. B. & E. L. SHAW COMPANY

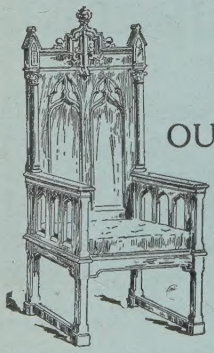

OUR CATALOGUE showing many interesting designs of pulpits, chairs, reading desks, communion tables and other **Church Furnishings** will be mailed on request.

50 Second St., E. Cambridge, Mass.

HENRY WARD BEECHER'S famous Plymouth Collection which appeared in 1855 was the first hymn book published by The A. S Barnes Company. Since then, as hymnology has grown and developed, they have brought out twenty different hymnals, each voicing the particular need of its time. Among these are such old favorites as Songs for the Sanctuary, The Evangelical Hymnal, Hymns and Songs of Praise, Carmina Sanctorum, The Plymouth Hymnal, and others equally dear to many users.

Appreciating the fact that differing tastes and demands make it impossible for all churches to agree upon the same hymnal, The A. S. Barnes Company are offering today in the following standard books a wide range of choice, not only in the matter of their contents, but in the spirit which guided the editors in their compilation. Each voices a distinct demand and each has its friends.

HYMNS OF THE KINGDOM OF GOD, Dr. Henry Sloane Coffin and Dr. Ambrose White Vernon.

HYMNS OF THE CENTURIES, Church and Chapel Editions, Mr. Benjamin Shepard.

HYMNS OF THE CHURCH, Dr. W. V. W. Davis and Dr. Raymond Calkins.

THE HYMNAL OF PRAISE for Colleges and Universities, Dr. Edward D. Eaton and Prof. Wm. H. Sallmon.

CHURCH HYMNS AND TUNES, Dr. Herbert B. Turner and Mr. W. F. Biddle.

It is suggested that pastors and committees will find it to their advantage to outline their needs and let the publishers cooperate with them by sending free sample copies of some or all of these books. — The A. S. Barnes Company, 381 Fourth Avenue, New York.

A MODERN PLANT

Established in 1881

The Fort Hill Press

SAMUEL USHER

BOOK · JOB · CATALOG
MAGAZINE *and* LAW
PRINTING

We are fully equipped for the prompt and efficient execution of any job, no matter how large or how complicated. A battery of monotype setting and casting machines provides for an unlimited output; our type faces are the latest; our presses and labor-saving machinery of modern construction, enabling us to produce work of the highest grade in above lines at reasonable prices.

THE CONGREGATIONAL YEAR BOOK IS one of many important publications issued by us.

176 *to* 184 HIGH STREET, BOSTON

ONE MINUTE'S WALK FROM ROWE'S WHARF STATION, BOSTON ELEVATED RAILWAY

ATLANTA UNIVERSITY

Chartered 1867 **ATLANTA, GEORGIA** *Opened 1869*

Atlanta University is one of the oldest institutions in the South for the education of the Negroes. It has seven substantial, well-equipped brick buildings, and a campus of sixty acres. There are enrolled in the High School, College, and Normal School, about 400 students, a little more than half of them coming from the city of Atlanta and the rest from far and wide throughout the South. The majority of the graduates are teachers, through whose efforts the training and inspiration received at Atlanta University are passed on to thousands of the Negro race. An endowment of at least $500,000 is needed to maintain the work as now organized. Bequests in wills should be made payable to "The Trustees of the Atlanta University" in Atlanta, Ga., and attested by three witnesses. For further information address

President EDWARD TWICHELL WARE
ATLANTA UNIVERSITY, ATLANTA, GA.

A TESTIMONIAL

March 14, 1913

We, the undersigned citizens of Atlanta, believe that the work of Atlanta University is a genuine benefit not only to the colored people of this city and state but to the whole community. The great majority of the graduates form a substantial and conservative element whose influence may always be found upon the side of right. The institution has existed here for almost forty-five years and, so far as it has shaped and molded the Negro elements of city and state, its influence has been good. We think it would be nothing short of a calamity to remove Atlanta University from this city. Its work is needed not only for the benefit of the school system which it serves directly but also to strengthen the spirit of thrift, intelligence and self-respect among the Negro people.

We have recently visited this school and so far as our personal observations go are able to testify that the equipment is in an excellent state of repair, the classes conducted efficiently and the discipline good. We have faith in the wisdom and economy of the present administration, and bespeak for this institution the interest and help of all who believe in education.

S. M. INMAN [Capitalist]
L. C. HOPKINS [Attorney]
J. K. ORR [Pres. of the J. K. Orr Shoe Co.]
W. R. HAMMOND [Attorney]
CLARK HOWELL [Editor of Atlanta *Constitution*]
W. L. PEEL [Pres. of American National Bank]
C. B. WILMER [Rector of St. Luke's Church]

Alms Basons

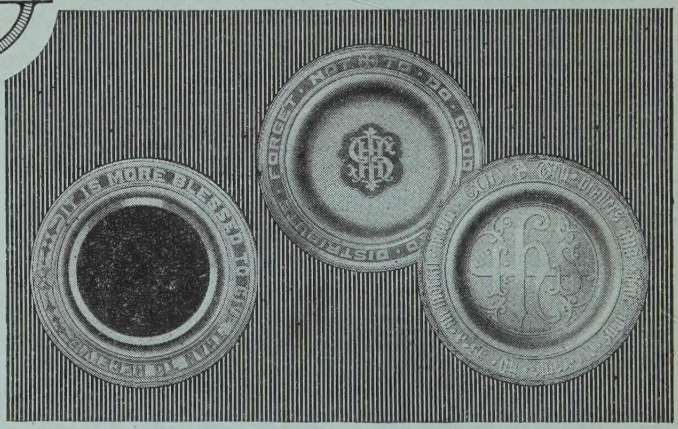

CHURCH authorities will be interested in the wide and attractive variety of silver for ecclesiastical purposes that we offer. Collection Plates, Communion Sets, Alms Basons, Chalices, Crucifixes, Vases, etc., are shown in many styles in our Special Communion Ware Catalogue. Communion Sets may be had with individual cups as well as those of the conventional type.

Quality and design are of exceptional merit. Sold by leading dealers. Send for "Special Catalogue 78-Y."

INTERNATIONAL SILVER CO., MERIDEN, CONN.
Successor to Meriden Britannia Co.

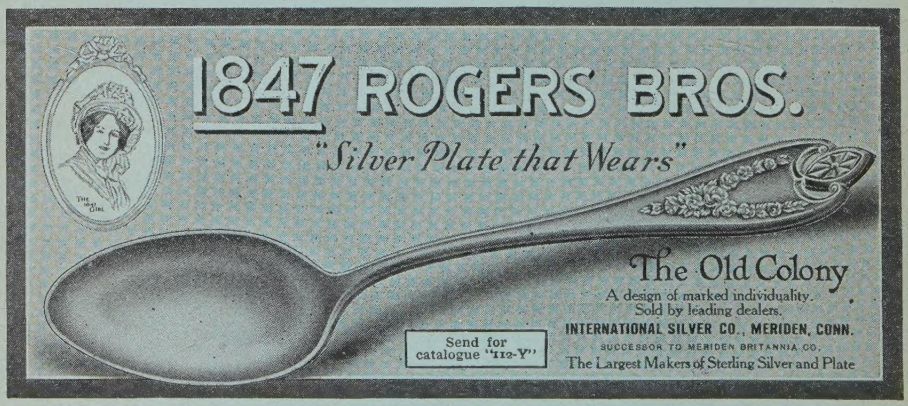

THOMAS TODD COMPANY · "The Congregational Printers"

BOOK & JOB · PRINTERS

A Family of Printers for 103 Years

THE FIRST THOMAS TODD began as a printer in 1811, the second and third Thomas Todd are at it now. We are proud of our business and proud of our work.

The present business was established in 1864. Fifteen years before this Thomas Todd began to work for *The Congregationalist* as a printer, making sixty-five years that he has been connected with that paper.

We call ourselves "*The Congregational Printers*," as we have been so long located in the Congregational House.

Our work is first-class, as we do not believe in cheap printing. We pay good wages and ask reasonable prices.

Why not become one of our satisfied customers?

CONGREGATIONAL HOUSE

14 BEACON STREET, BOSTON

Telephone Haymarket 601

SOME OF THE CONGREGATIONAL CHURCHES
WHICH DURING THE PAST YEAR
ADOPTED

The New Pilgrim Hymnal

First Congregational Church, Montclair, N. J.
Euclid Avenue Congregational Church, Cleveland, Ohio
First Congregational Church, Kansas City, Mo.
First Congregational Church, New Haven, Conn.
First Congregational Church, Haverhill, Mass.
Central Congregational Church, Winnipeg, Manitoba (1,500 copies)
First Congregational Church, Columbus, Ohio
First Congregational Church, Ayer, Mass.
Second Congregational Church, West Newton, Mass.
First Congregational Church, Hudson, Mass.
First Congregational Church, Syracuse, New York
Highland Congregational Church, Roxbury, Mass.
First Congregational Church, Holyoke, Mass.
First Congregational Church, Gardner, Mass.
Wendell Avenue Congregational Church, Brockton, Mass.

Robert College, Constantinople
Arlington Heights, Mass.
Torrington, Conn.
Barre, Vt.
Quincy, Mass.
Bethel, Conn.
Binghamton, N. Y.
Traverse City, Mich.
Westfield, N. J.
Baltimore, Md.
Fresno, Cal.
Price Hills, Cincinnati, Ohio
Andover Theological Seminary
Lisbon, N. H.
Zanesville, Ohio
Haywoods, Cal.
North Adams, Mass.
Dubuque, Ia.
Newcastle, Me.
Keene, N. H.
Hatfield, Mass.
East Bloomfield, N. Y.
Kennebunkport, Me.
Dudley, Mass.
Toledo, Ohio
Methuen, Mass.
Abington, Mass.
Antwerp, N. Y.
Franklin, N. H.
Dedham, Mass.
Auburn, R. I.
Lancaster, N. H.
Walpole, Mass.
Tewksbury, Mass.

Size 8⅝ inches by 6½ inches, by 1 inch in thickness. Price for single copies — Bound in full cloth, $1.00 postpaid. In half leather, $1.25 postpaid. Special introductory terms to churches purchasing in quantities: cloth, 85 cents, half leather, $1.00. Liberal exchange arrangements made. Returnable samples and circulars sent to ministers and music-committees on request.

The Pilgrim Press

BOSTON NEW YORK CHICAGO

7113
26
1914

THE CONGREGATIONAL YEAR-BOOK, 1914.

ISSUED UNDER THE SANCTION OF THE

National Council of the Congregational Churches of the United States

BY ITS PUBLISHING COMMITTEE, AND CONTAINING THE

GENERAL STATISTICS OF THOSE CHURCHES FOR THE YEAR 1913,

INCLUDING SALARIES, VALUE OF PROPERTY, INVESTED FUNDS, AMOUNT OF DEBTS, ETC.

AN ALPHABETICAL LIST OF THE CONGREGATIONAL MINISTERS, AND OF THE OFFICERS AND STUDENTS OF CONGREGATIONAL THEOLOGICAL SEMINARIES; THE ANNUAL RECORD OF CHANGES; THE VITAL STATISTICS OF CONGREGATIONAL MINISTERS DECEASED IN 1913; STATEMENTS OF THE NATIONAL CO-OPERATIVE SOCIETIES; THE NATIONAL AND STATE ORGANIZATIONS OF CHURCHES,

AND OTHER MISCELLANEOUS INFORMATION.

VOLUME NO. 36.

NUMBER OF COPIES, 12,500.

The Fort Hill Press
SAMUEL USHER
176 TO 184 HIGH STREET
BOSTON, MASS.

TABLE OF CONTENTS.

	PAGE.
Introduction	3
Treasurer's Statement	5
Annual Record	6–8
Necrology	9–35
The National Societies:	
Congregational Education Society	36
American Congregational Association	37
American Board	38, 39
Congregational Home Missionary Society	40, 41
American Missionary Association	42, 43
Congregational Church Building Society	44
Ministerial Relief	45
Congregational Sunday-School and Publishing Society	46, 47
National Federation of Woman's Congregational State Home Missionary Organizations	48
Woman's Boards of Missions	49
Other Societies:	
Congregational Board of Pastoral Supply	50
Seaman's Friend Society	51
Federal Council of the Churches of Christ in America	52
Theological Seminaries:	
Andover, 53; Atlanta, 54; Oberlin, 55; Bangor, 57; Hartford, 59; Yale, 61; Chicago, 62; Pacific, 63; Talladega, 64; Students, 65–73.	
College Education of Students	74–76
Summary	77
Congregational Clubs	78, 79
Colleges	80
Annual Statistics of Churches and Ministers	82–479
Foreign Mission Churches	480, 481
Mission Sunday Schools	482–492
Annual Meetings in Order of Dates	493
Congregational Ministers in Foreign Lands	494, 495
State Organizations, Officers, and Meetings	496–499
Summaries of State Schedules	500–515
Salaries, Property, and Funds	516, 517
Ministerial Relief	518, 519
Table of Comparisons	520
Table of Admissions	521
Table of Memberships	522
Table of Salaries by Churches	523
"In Other Tongues"	524
Congregationalism	525
Annual Meetings of National Societies	525
National Council Organization	526, 527
National Council Committees	528, 529
Ministerial List	530–579
Summary Ministers' List	579
Licentiates Reported	580–582
Ministers of Other Denominations Supplying Congregational Churches	582–584
Other Names	584
Index	585

INTRODUCTION.

As has been the custom in previous years, the following table is printed for the purpose of showing when the schedules of the states were received. It ought to be understood that all possible haste is made immediately upon the receipt of a schedule to prepare it for the printer. The question, Why is the issue of the YEAR-BOOK so long deferred? is answered here.

February	26	West Virginia, Wyoming.
March	2	Oregon.
,,	3	New Mexico, Arizona.
,,	6	Ohio.
,,	9	North Carolina Association.
,,	12	Idaho.
,,	13	New Jersey, Maine.
,,	14–26	Massachusetts.
,,	15	New Hampshire.
,,	16	Missouri, Mississippi.
,,	17	District of Columbia.
,,	18	Virginia, Maryland.
,,	19	North Dakota.
,,	20	Wisconsin, New York.
,,	21	South Dakota, Vermont.
,,	26	Nevada, Washington.
,,	28	Tennessee, Colorado.
,,	30	Indiana, Iowa, Michigan, North Carolina Conference.
April	3	Georgia Conference.
,,	4	Florida.
,,	6	Louisiana, Minnesota, Alabama Association.
,,	8	Rhode Island, California (Northern).
,,	10	Utah, Porto Rico, Kansas.
,,	13	Texas, Montana, Pennsylvania.
,,	17	Connecticut.
,,	20	Georgia Convention, Alabama Conference.
,,	24	Nebraska.
,,	25	Oklahoma.
May	8	California (Southern).
,,	17	Illinois.

We offer a word of explanation concerning the schedules and the preparation of them for the printer. In about thirty per cent of the reports of churches, discrepancies are found between the figures given for the year preceding and the present year as compared with the difference between additions and removals. We assume to balance the reports. This work does not appear in the details of the schedules. The work of the clerk is allowed to stand unchanged. Our results are given in the summaries. For this reason the totals will be found different from totals that would be reached did any one care to add the columns of the schedules.

The attention of the clerks of churches is called to this method of balancing their reports. It must be said that in several instances state secretaries have been careful to revise the work of church clerks, and their schedules show great care and diligence.

225197

Another matter connected with the compilation of the schedules should not be either overlooked or forgotten. It is not fair to reporting churches not to include in the totals the membership of non-reporting churches. In some instances this has not been done. It should refer also to the number of families and the memberships of Sunday-schools, young people's societies, and men's and boys' organizations, and even salaries and value of property. It is reasonable to presume that the institutions have not ceased to exist. Not to include them so far as known discredits the good work of such as are faithful through that lack of increase which otherwise would not be so apparent and in very many cases is not true. We ask the clerks, therefore, to make their returns as full and as complete as they possibly can. A little care as to features indicated above will make our YEAR-BOOK more dependable than ever.

EDITOR.

REPORT OF TREASURER.

June 1, 1913 — June 1, 1914.

RECEIPTS.

Balance June 1, 1913	$15,203.74	
State dues	22,826.03	
Federal Council	419.00	
Advertising	657.50	
YEAR-BOOK sales	135.00	
Interest on deposits	278.40	
Social service	1,681.55	
Total		$41,201.22

EXPENDITURES.

YEAR-BOOK account	$8,370.98	
Minutes	2,971.12	
Federal Council	495.00	
Rent	491.20	
Printing	537.26	
Asher Anderson, salary	3,000.00	
Postage and expenses	99.01	
Mileage	100.00	
Hubert C. Herring, salary	1,250.00	
Expenses	627.95	
Henry A. Atkinson, salary	1,800.00	
Expenses	443.16	
Charles C. Merrill, salary	1,125.00	
Expenses	801.64	
Clerks	1,240.76	
Office expenses	1,112.82	
Registrar and Treasurer	300.00	
Expenses	126.39	
Bond and audit	22.50	
Brotherhood account	1,245.35	
Executive Committee	101.80	
Commission of Nineteen	1,039.63	
Commission on Missions	1,412.77	
Committee on Federation	18.34	
Committee on Order of Worship	22.50	
Committee on Religious Education	50.00	
Committee on Evangelism	176.97	
Delegate to Toronto	5.00	
Expenses at Kansas City	480.65	
Balance June 1, 1914	11,733.42	
Total		$41,201.22

It was voted: — "That the churches be requested to contribute at the rate of four cents per member." — *Minutes of the National Council, Kansas City, Mo., Oct. 22, 1913.*

JOEL S. IVES, *Treasurer.*

HARTFORD, CONN., June 1, 1914.

ANNUAL RECORD.

ORDINATIONS AND INSTALLATIONS.

In this list "*o.*" denotes ordination without installation; "*o. p.*," ordination as pastor; "*o. f. m.*," ordination for foreign missionary service; "*i.*," installation; "*r.*," recognized. But owing to indefinite reports, "*o.*" may sometimes be an error for "*o. p.*"

ALBERT, PAUL B., Crookston, Minn., *o.* Feb. 12
ALLING, M. E., Fountain Park Ch., Springfield, Mo., *i.* Feb. 10
ARTHUR, SYDNEY, Shenandoah, Ia., *o.* April 16
ATKINSON, GEORGE, Esmond, No. Dak., *o.* April 1
BABB, J. F., Haverhill, Mass., *r.* Nov. 11
BACHELER, F. B., Talcottville, Conn., *i.* June 24
BALDWIN, FRITZ W., Jr., Harvard Ch., Brookline, Mass., *o. i.* May 7
BANNISTER, FRED, Hillside Ch., Cornish, Me., *o.* May 28
BARBER, LAWRENCE L., Greens Farms, Conn., *o. i.* Dec. 2
BATE, F. H., Winthrop, Me., *o. i.* Sept. 17
BELL, A. B., Cobden, Ill., *o.* Sept. 29
BERG, WILLIAM V., Central Ch., Philadelphia, Pa., *i.* Dec. 2
BOULT, WILLIAM T., Bound Brook, N. J., *i.* May 9
BOYNTON, E. C., Clinton Av. Ch., Brooklyn, N. Y., *o.* May 14
BOYNTON, M. R., Clinton Av. Ch., Brooklyn, N. Y., *o.* May 14
BRADFORD, ARTHUR H., Rutland, Vt., *i.* Feb. 19
BRADFORD, E. L., First Ch., Boxford, Mass., *i.* June 24
BREED, N. J., Grinnell, Ia., *o.* Sept. 18
BREEN, FRANK L., Hennepin, Ill., *o.* Feb. 4
BRICKETT, HARRY L., Elm St. Ch., Southbridge, Mass., *i.* Dec. 12
BRISTOL, F. L., Northboro, Mass. *i.* Sept. 10
BROWN, FREDERICK KENYON, Southwick, Mass., *i.* Oct. 28
BROWN, HUGH E., Pilgrim Ch., Seattle, Wash., April 2
BUCHER, CHESTER S., Plymouth Ch., Joliet, Ill., *o.* May 16
BULL, WILBUR IRVING, Billerica, Mass., *o.* June 9
BUTTERFIELD, C. A., Olivet Ch., Springfield, Mass., *i.* Nov. 7
BYLES, CHARLES H., Velva, No. Dak., *o.* April 25
CALKINS, RAYMOND, First Ch. of Christ, Cambridge, Mass., *i.* Jan. 23
CARNEY, JESSE, Benger, Okla., *o.* Nov. 4
CHAPMAN, ROY ANDREWS, Sharon, Vt., *o.* July 22
CHURCH, A. C., Grantwood, N. J., *i.* Jan. 21
CLAPP, RAYMOND G., First Trinitarian Ch., Lowell, Mass., *i.* June 19
CLARKE, HOWARD E., Bernardsville, N. J., *i.* Feb. 28
COLBY, R. H., Scarboro, Me., *o.* Oct. 1
COMMONS, WALTER H., Whitinsville, Mass., *i.* Dec. 10
COUSINS, EDGAR M., First Ch., Brewer, Me., *i.* Jan. 26
CRANE, B. E., Little River, Kan., *o.*
CROISSANT, PHILLIP, Sterling, Colo.,
DAVIDSON, HAROLD SIDNEY, First Ch., Lisbon, N. H., *i.*
DAVIS, H. D., Wauwatosa, Wis., *i.* Jan. 31
DUDLEY, J. H. M., Elizabeth, N. J., *o. i.* Nov. 13
EATON, W. J., South Coventry, Conn., *o.* Oct. 8
EHLERS, J. HENRY, Chicago, Ill., *i.* March 26
EVANS, D. B., Johnstown, Pa., *i.* July 27
FAVILLE, THEODORE R., First Ch., Kenosha, Wis., *o.* May 13
FEAST, HAROLD C., South Framingham, Mass., *r.* June 16
GALLAUDET, HERBERT D., First Ch., Bridgeport, Conn., *i.* Jan. 21
GATES, CARL M., Wellesley Hills, Mass., *i.* Dec. 17
GOEBEL, W. B., Albemarle, N. C., *o.*
GOLDSMITH, CHARLES I., Union Evangelical Ch., Stow, Mass., *r.* April 23
GONZALES, J. B., St. Louis, Mo., *i.* Oct. 16
GRAHAM, JOHN, South Bridgton, Me., *i.* Oct. 15
HALE, EDWARD W., Edina, Minn., *o.* Jan. 10
HALL, F. L., North Haven, Conn., *i.* June 20
HALL, THOMAS EDWARD, Columbia, So. Dak. *o.* Nov. 3
HAMMOND, WM. E., Aitkin, Minn., *o.* May 4
HANFORD, E. J., Mill River, Mass., *o.* Sept. 4
HARTSHORNE, HUGH, Methuen, Mass., *o.* Dec. 30
HERRING, H. C., Jr., Burlington, Wis., *o. i.* Nov. 2
HILL, W. H., Gaylord, Minn., *o. i.* Jan. 16
HOARE, WILLIAM J., Sherburn, Minn., *o.* Sept. 18
HOUSTON, JOHN H., Middletown, N. Y., *o.* Dec. 4
HOWARD, LAWRENCE R., U. of Neb., Lincoln, Neb., *r.* Jan. 28
HUBBARD, H. W., First Ch., Montclair, N. J., *o.* May 23
HUFSTADER, R. C., Des Moines, Ia., *o.* May 28
HUNT, JOHN E., West Lebanon, N. H., *o.* March 12
HUSEBY, ADOLPH O., Wittenberg, Wis., *o.* Sept. 3
ISAACS, L. M., Orwell, Vt., *o. i.* Nov. 4
JESSELL, JOSEPH D., Shelby, Ala., *o.* Oct. 12
JONES, DAVID EDWARD, Green Ridge, Mo., *o.* March 4
JONES, WILLIAM E., Moriah Ch., Nanticoke, Pa., *o.* June 10
JONES, WILLIAM O., Cambria, Minn., *o.* Nov. 11

KENYON, F. T., North Ch., Middleboro, Mass., *r.* May 27
KILBOURN, A. S., Enfield, N. H., *o. i.* Sept. 30
KLINE, W. H., Wahoo, Neb., *o.*
KVASS, ANDERS O., Mahnomen, Mo., *o.* May 4
LAMBERT, HERMAN W., Royal Heights Ch., Joplin, Mo., *o.* March 25
LA RUE, CLARENCE H., North Hampton, N. H., *o. i.* Sept. 19
LEAVITT, A. D., State St. Ch., Portland, Me., *i.* May 28
LEE, JAMES HENRY, Mayfair Ch., Chicago, Ill., *o.* March 25
LINCOLN, C. A., Kirk St. Ch., Lowell, Mass., *i.* March 10
LIONSTONE, A. ALF, French Lake, Minn., *o. i.* June 8
LOCKWOOD, GEORGE R., Pilgrim Ch., New York, N. Y., *i.* April 14
LOEFFLER, FRIEDRICH, German Ch., Fitchburg, Mass., *o. i.* Dec. 16
LONGENECKER, F. B., Albion, Ill., *o.* Sept. 29
LOUD, HALAH, Hampstead, N. H., *i.* May 15
LUDGATE, MISS EVA, Danville, Ia., *o.* May 21
LYON, A. G., Riverside Memorial Ch., Haverhill, Mass., *i.* Dec. 3
McCANN, I. G., Green St. Ch., Chicago, Ill., *o.* Feb. 21
MACDONALD, C. C., Richmond, Me., *o.* Oct. 8
MacFARLANE, W. F., Whiting, Vt., *o.* Sept. 2
MACKAY, MALCOLM, Oxford, Me., *o.* June 17
MacLAREN, JOHN P., South Williamstown, Mass., *o.* Dec. 10
MAURER, W. I., Northampton, Mass., *i.* June 10
MAYER-OAKES, F. T., First Ch., Stoughton, Mass., *i.* May 23
MAYLOTT, W. F., East Canaan, Conn., *o.* Oct. 29
MEDLAR, W. H., Glenolden, Pa., *i.*
MERRILL, GEORGE P., Forest Heights Ch., Minneapolis, Minn., *i.* Jan. 29
MILES, H. R., New Haven, Conn., *i.* Dec. 18
MILLER, CLIFFORD L., Union Ch., Newport, R. I., *i.* May 22
MILLER, DUDLEY, Byron, Ill., *o.*
MORGAN, PERCIVAL CAMPBELL, Tryon, N. C., *o.* Nov. 14
MORGAN, WALTER A., First Ch., Dover, N. H., *i.* March 5
MOUSELY, W. H., High St. Ch., Portland, Me., *i.*
MOWERY, DWIGHT F., Beacon Hill Ch., Kansas City, Mo., *i.* Feb. 6
NEWTON, HARRIE J., Crombie St. Ch., Salem, Mass., *r.* Feb. 5
NEWTON, J. E., Rockland, Me., *i.*
OLDFIELD, HARRY L., Monson, Mass., *o.* March 11
OLIVER, F. C., McHenry, No. Dak., *o.* Sept. 18
PATCH, D. I., Beverly, Mass., *r.* Dec. 2
PATTERSON, GEORGE B., Cresbard, So. Dak., *o.*
PATTERSON, JOHN R., Cresbard, So. Dak., *o.*
PEARSON, MILO EBER, Hyannis, Mass., *o.* Dec. 5
PERRIN, CARL, Barlow, No. Dak., *o.* Nov. 6
PETERS, JOSEPH C., Arena, Wis., *o.*
PETERSON, O. W., Newcastle, Me., *i.* Oct. 3
QUINT, JOHN H., First Ch., Chelsea, Mass., *i.* Nov. 5
REES, L., Stafford Springs, Conn., *r.* Oct. 29
ROBERTSON, S. P., Plainfield, Mass., *o.* Sept. 2
ROCKWELL, MARTIN E., Ismay, Mont., *o.* May 21
ROSE, P. M., Cornwall, Vt., *o.* June 19
ROUNDY, RODNEY W., First Ch., Keene, N. H., *i.* June 18
RUDMAN, ARTHUR, Greenfield, Mass., *o.* Nov. 6
RUSSELL, ALEC., Lakeview, Ia., *o.* March 17
SAFFORD, GEORGE, Freeport, Ill., *o.*
SCHAFER, W. C., Ironton, O., *o. i.* Nov. 4
SCHAFF, MAX, Middletown, N. Y., *o.* Dec. 4
SCHALL, L. E., Seattle, Wash., *o.* June 9
SCHENK, PHILIP I., Plymouth Ch., Framingham, Mass., *i.* June 12
SEWREY, C. F., Wahpeton, No. Dak., *i.* Nov. 12
SHELBY, C. L., Washington, O., *o.* Oct. 7
SHERMAN, C. R., Norwich Hill, Mass., *o.* Oct. 30
SIMONDS, J. R., Brockton, Mass., *o.* Nov. 14
SMITH, FRANK G., First Ch., Kansas City, Mo., *i.* May 5
SMITH, H. F., West Medford, Mass., *i.* Oct. 14
SPERRY, W. L., First Ch., Fall River, Mass., *i.* Feb. 17
STACKMAN, CARL, Franklin St. Ch., Somerville, Mass., *i.* Feb. 19
STALLARD, HENRY C., Cottonwood, So. Dak., *o.* Nov. 11
STOWE, FREDERICK W., Houghton, So. Dak., *o.* Oct. 7
SWEET, JOHN E., Deer River, N. Y. *o.* June 10
TALBOT, F. H., Gardner, So. Dak., *o.* Feb. 26
TAMBLYN, A. T., Windsor Av. Ch., Hartford, Conn., April 29
THAYER, EARL H., Somers, Conn., *o.* March 6
THORP, CHARLES NICHOLAS, Pilgrim Ch., Duluth, Minn., *i.* April 29
TRACY, W. S., Regan, So. Dak., *o.*
TRUST, HARRY, Stockton, Me., *o.* Sept. 18
VOORHEES, J. B., Asylum Hill Ch., Hartford, Conn., *i.* Jan. 27
WANGELIN, F. G., Mulford, Ia., *o.* Oct. 1
WARNER, C. C., Mobridge, So. Dak., *i.* Dec. 16
WATKINS, COMMODORE ROBERT, Durham, Conn., *o.* Nov. 20
WAUDBY, C. E., Newell, Ia., *o.* Oct. 8
WETTERGREN, GILES J., Wittenberg, Wis., *o.* Sept. 3
WILLIAMS, W. G., Wilkesbarre, Pa., *i.* Jan. 12
WILLMOTT, BENJAMIN A., Bethany Ch., Quincy, Mass., *i.* May 27
WILLMOT, FREDERICK, West Somerville, Mass., *i.*

WILSON, CLINTON W., Lancaster, N. H., *i.* Jan. 2
WILSON, MARK, Flasher, No. Dak., *o.* Nov. 8
WILSON, WILLIAM, Newell, Ia., *o.* Oct. 8
WISCHKOEMPER, HENRY Sorum, So. Dak., *o.* Nov. 11
WOODROW, SAMUEL H., Pilgrim Ch., St. Louis, Mo., *i.* Oct. 21
WORDSWORTH, WATSON, Wallingford, Vt., *o.* June 24
WYCKOFF, CHARLES S., First Ch., Walton, N. Y., *i.* Feb. 26
YEE, KIU, Wailuku Ch., Maui, T. I., *o.* May 13

DISMISSIONS

ANDERSON, WILBERT L., First Ch., Amherst, Mass., July 21.
BAKER, M. W., Topeka, Kan., June 30.
BARSTOW, JOHN, Lee, Mass., April 24.
BRICKETT, HARRY LEROY, Marion, Mass., Sept. 23.
BROKENSHIRE, WILLIAM H., Wood Memorial Ch., Cambridge, Mass., Sept. 29.
BRYANT, SEELYE, Winthrop, Mass., Sept. 30.
COVELL, ARTHUR J., Rollstone Ch., Fitchburg, Mass., Oct. 7.
CHILDS, IRVING H., Deerfield, Mass., April 15.
COMMONS, WALTER H., East Weymouth, Mass., Oct. 21.
DALEY, C. M., Douglas, Wyo., Sept. 23.
DAVIS, ERNEST C., Riverside Ch., Lawrence, Mass., Nov. 12.
DRAWBRIDGE, ROBERT W., Pepperell, Mass., Dec. 8.
FARWELL, PARRIS T., Wellesley Hills, Mass., May 28.
FINDLAY, JOHN L., Warren, Mass., Dec. 23.
GATES, CARL M., West Ch., Portland, Me., Nov. 9.
GOODWIN, GEORGE K. West Ch., Haverhill, Mass., July 28.
GOUDY, ARTHUR L., Athol, Kan., May 13.
HALL, OAKEL F., Winthrop Ch., Charlestown, Mass., Nov. 11.
HAMLIN, CHARLES H., Payson Ch., Easthampton, Mass., Sept. 23.
HANSCOM, F. I., Pilgrim Ch., Providence, R. I., Dec. 31.
HEWITT, GEORGE R., West Medway, Mass., Jan. 1.
HILL, GEORGE W. C., North Ch., St. Johnsbury, Vt., Sept. 1.
HOPKINS, WM. H., Atlanta, Ga., April 25.
HUBBARD, GEORGE H., Union Ch., Haverhill, Mass., April 25.
HULBURT, GUSTAVUS A., Union Ch., Newport, R. I., Dec. 23.
LUCE, FRANK L., Romsey Ch., Dorchester, Mass., Sept. 24.
MAYNARD, NEWELL C., South Ch., Peabody, Mass., Oct. 14.
MEANS, O. W., Emmanuel Ch., Springfield, Mass.
MOORE, F. L., Denver, Colo., March 27.
MOULTON, J. W., Mechanics Falls, Me., Oct. 15.
MUTTART, WILLIAM L., West Ch., Gloucester, Mass., Nov. 13.
OVERMAN, N. E., Paonia, Kan., June 30.
PARKER, A. M., Somersworth, N. H., Oct. 23.
QUINT, JOHN H., Brunswick, Me., Oct. 15.
REID, DAVID C., Stockbridge, Mass., Nov. 26.
ROBERTSON, A. A., McCook, Neb.
SHAFER, MELVILLE A., Maple Street Ch., Danvers, Mass., Oct. 28.
SHIPMAN, FRANK R., South Ch., Andover, Mass., Sept. 9.
SMITH, HENRY F., Second Ch., Beverly, Mass., May 28.
STACKPOLE, E. S., Bradford, Mass., Dec. 3.
STIMSON, CYRUS F., Waterville, Me., Feb. 18.
VINCENT, CLARENCE A., Immanuel-Walnut Avenue Ch., Boston, Mass., Dec. 30.
WHITE, F. D., Rainy River, Minn.

Dates other than those given have not been furnished.

MARRIAGES

AYERS, WILLIAM BINGHAM, and Sarah Abigail Miller, Newtonville, Mass., Dec. 8.
HERRING, HUBERT C., JR., and Atossa Nilsen, Sunapee, N. H., Aug. 20.
HUNT, JOHN E., and Celia B. Leland, East Sangerville, Me., Aug. 27.
HUNTINGTON, CHARLES WHITE, and Emma Hall Ellis, Toledo, O., July 28.
ISAACS, I. M., and Helen French, Broadhead, Wis., Oct. 8.
KELLY, EDWARD P., Belchertown, Mass., and Anna Isabella Pope, Spencer, Mass., June 11.
LOCKWOOD, G. R., and Hazel R. Smith, Glenolden, Pa., June 30.
PITTMAN, HUDSON H., and Mabel L. Dixon, Belle Plaine, Ia., March 19.
PRICE, ORA A., and Jennie May Whitcraft, Logan, O., Dec. 1.
TODD, C. D., and Beulah Ditton, Sedalia, Mo., July 30.
WHITING, JOHN CLAPP, and Elizabeth Margaret White, Greenwich, Conn., July 28.

NECROLOGY.

BRIEF BIOGRAPHIES OF CONGREGATIONAL MINISTERS WHO DIED IN THE YEAR 1913, INCLUDING A FEW WHO DIED DURING PREVIOUS YEARS.

Atkins, Doane Rich, son of Paul and Kezia (Paine) Atkins, was born in Truro, Mass., April 25, 1845. Studied at Phillips Academy, 1869; was graduated from Amherst, 1873, and from Yale Divinity School, 1876. Was ordained to the Congregational ministry at Westbrook, Conn., Jan. 17, 1877. Pastorates: Pastor, Westbrook, Conn., January, 1877, to April 6, 1878; pastor, Brimfield, Mass., September, 1879, to Sept. 24, 1881; pastor, Custer City, So. Dak., October, 1881, to October, 1884; pastor, Mitchell, So. Dak., 1884–85; pastor, Columbia, So. Dak., 1884–87; pastor, Calumet, Mich., February, 1888, to December, 1892. A.B., Amherst, 1873; B.D., Yale, 1876; A.M., Amherst, 1896. Publications: Memorial discourse and hymn, one hundred and fiftieth anniversary of Congregational Church, Westbrook, Conn., 22 pp., Boston; "Our Daily Devotions," South Haven, Mich.; The David Swing Calendar, 1895–96, Chicago; song, "Sailing a Summer Sea," New York, 1906; Christian Endeavor song, "The Star in the East." Married, Dec. 25, 1883, at Worcester, Mass., Elizabeth, daughter of Ephraim Willard and Betsey Gibert (Reed) Wesson. No children. Died at South Haven, Mich., Oct. 11, 1913, of heart trouble, aged 68 years, 5 months, 17 days.

Atwood, Ireneus J., M.D., son of Kelley and Mary Ann Atwood, was born in Lake Mills, Jefferson County, Wis., Dec. 4, 1850. Was graduated from Ripon College, 1878, and from Oberlin Theological Seminary, 1881. Studied medicine at Hahnemann Medical College one year. Ordained at Oberlin, Ohio, June 25, 1881. Appointed missionary of the American Board, Shansi Mission. Embarked Aug. 30, 1882. Arrived at Tai-yuen-fu, Nov. 1, 1882. At Taiku, December, 1885. Transferred to North China Mission, June 14, 1887. Re-assigned to continue mission service in Shansi, 1890. Returned to United States, March 29, 1909. Married, Dec. 25, 1878, Anneke, daughter of Henry Howard and Jane (Curran) Williams, who died March 9, 1912. Three children, two sons and one daughter. Died at Puget Sound Sanitarium, Tacoma, Oct. 1, 1913, after a long period of ill-health brought about through most trying experiences in Shansi, China, following the Boxer massacres in 1900, aged 62 years, 10 months, 28 days.

Bacon, Thomas Rutherford, son of Rev. Leonard Bacon, D.D., LL.D., and Catherine Elizabeth (Terry) Bacon, was born in New Haven, Conn., June 26, 1850. He received his academic training at the Hopkins Grammar School, New Haven, Conn. Was graduated from Yale College, 1872. In 1873, in railway surveying in Cattaraugus County, New York; spent a year in Europe. Entered Yale Divinity School, September, 1874. Was graduated in 1877. Pastorates: Pastor, Terre Haute, Ind., September, 1878; ordained pastor, April 17, 1879, to May, 1880; without charge until November; pastor, Dwight Place Church, New Haven, Conn., 1880–84; associate editor and editor of New Haven *Morning News*, 1884–86; associate editor of *The New Englander;* pastor, Berkeley, Cal., June, 1887; instructor in history in

the University of California; resigned pastorate, 1889, to become associate professor of European history. Since 1895, professor of modern European history. Official delegate of the University of California to the Yale bicentennial celebration. President of the University Club in Berkeley. Married, in Terre Haute, Ind., Aug. 18, 1880, Tenny Bement Foote. No children. Died in Berkeley, Cal., March 26, 1913, from angina pectoris, aged 62 years, 9 months.

Bailey, George Hamilton, son of Jeremiah and Laura (Washburn) Bailey, was born in Canton, N. Y., April 28, 1839. Studied at People's Academy, Morrisville, Vt., 1860; was graduated from Middlebury College, 1864, and from Bangor Theological Seminary, 1867. Was ordained at Newport, Vt., Nov. 26, 1867. Pastorates: Pastor installed, Newport, Vt., October, 1867, to May 1, 1871; pastor, Griggsville, Ill., February, 1875 to 1878; pastor, Fairport, N. Y., May, 1878, to May, 1880; pastor, Moravia, N. Y., May, 1880, to October, 1886; pastor, Franklin, N. Y., November, 1886, to October, 1893; pastor, Ashfield, Mass., November, 1893, to July, 1899; pastor, Ferrisburg, Vt., February, 1900, to January, 1907; pastor, Weybridge, Vt., January, 1907, to February, 1913. Treasurer New York Congregational Conference, 1879–1893. Private Sixth Vermont Infantry, Company B, 1861–63. A.M., Middlebury College, 1868. Publications: Memorial address on death of President Garfield, Moravia, N. Y., 1881; Memorial address on the centennial of Mary Lyon, Ashfield, Mass., 1897. Married, Oct. 4, 1861, at Morrisville, Vt., Thankful Caira, daughter of Loren and Fidelia (Paine) Bundy. Six children, five living. Died Feb. 22, 1913, at Weybridge, Vt., from heart failure following la grippe and uremic poison, aged 73 years, 10 months, 25 days.

Baker, George, son of Jason and Joyce (Hicks) Baker, was born in Pemsett, England, Jan. 7, 1840. Began preaching when sixteen years of age. Later was missionary in Sheffield and Manchester, England. Studied at Ower's College. Was assistant pastor of Ebenezer Church, Dewsberry, England. Was pastor five years of the Congregational Chapel, Rillington, England, and was ordained at that place in 1879. Came to the United States in 1883. Pastorates: Pastor, Cheaswing, Mich., 1883–84; served as missionary in Washington Territory about six years in an area covering nearly two hundred and fifty square miles in the northern part of Whatcom County. Pastor of churches in Cowlitz, Clarke, Shamania, King, Skagit, and Snohomish counties. His last charge was at Miles, Ia., 1912 until death. Was married in Grand Rapids, Mich., Dec. 23, 1900, to Harriet Almira, daughter of James Henry Shaw, of Ontario, and Sarah (Snell) Harvey, of Nova Scotia, who survives him. One son, living. Died in Seattle, Wash., July 12, 1913, of paralysis, aged 73 years, 6 months, 5 days.

Bedford, Robert Charles, son of John and Elizabeth (Markham) Bedford, was born in Sutton, Cambridgeshire, England, Dec. 5, 1847. Was graduated from Beloit College, 1872. Studied theology at Andover and was graduated from Chicago Theological Seminary, 1875. Was ordained at Vermontville, Mich., Nov. 30, 1875. Pastorates: Pastor, Vermontville, Mich., 1875–76; pastor, Eaton Rapids, Mich., 1876–79; pastor, Rockton, Ill., 1880–81; pastor, Watertown, Wis., 1881–82; pastor, Montgomery, Ala., 1882–90; pastor, Rockton, Ill., 1892–98. Secretary of trustees and financial agent of Tuskegee Institute, 1890–1912. Married, April 28, 1875, Mary G., adopted daughter of Norman and Adeline Dutcher, who died in Montgomery, Ala., Feb. 4, 1886. Four children, two sons and two daughters, living.

Married in Rockton, Ill., Feb. 1, 1888, Mrs. Sarah A. Comstock, daughter of John W. and Chloe B. (Harrison) Winsor. Died in Tuskegee, Ala., Jan. 1, 1912, from angina pectoris, aged 65 years, 1 month, 27 days.

Bisbee, Marvin Davis, son of Abner and Cynthia (Rolph) Bisbee, was born in Chester, Vt., June 21, 1845. Prepared for college at Kimball Union Academy, Meriden, N. H., and graduated from Dartmouth College, 1871. Studied at Andover Theological Seminary, 1871–73, and at Chicago Theological Seminary, 1873–74, graduating from the latter in 1874. Was ordained at Penacook, N. H., Sept. 10, 1874, and was pastor there, 1874–77, and of Chaple church, Cambridgeport, Mass., 1877–81. Associate editor *The Congregationalist*, 1881–86. Librarian of Dartmouth College, 1886–1910, being also professor of divinity, 1887–93, and of bibliography, 1893–1910. Director of extension courses, Chicago Theological Seminary, 1910–12. Edited "Songs of the Pilgrims," 1887. Member of the American Historical Association, the American Bibliographical Society, the New Hampshire Historical Society, and the American Library Association. Married, Aug. 27, 1873, Susan Augusta Silsby, of Springfield, Vt., who died March 20, 1908. The survivor of their two children is the wife of Rev. Carl M. Gates, of Wellesley Hills, Mass. Died in Windham, Me., Aug. 28, 1913, of pneumonia, aged 68 years, 2 months, 7 days.

Boardman, Joseph, was born in Amesbury, Mass., June 18, 1833. He graduated from Amherst College in 1855 and from Andover Seminary in 1860. Was ordained at Pownal, Me., March 20, 1861, and was pastor there 1860–65; Hopkinton, Mass, 1865–68; Chiltonville, Mass., 1369–70; Pawtucket church, Dracut (now Lowell), Mass., 1870–74; Craftsbury, Vt., May, 1875. to September, 1881; Seabrook and Hampton Falls, N. H., 1881–84; Barnet, Vt., September, 1884, to January, 1903; Roxbury, Vt., June, 1903, to January, 1904. Then made his home at Plymouth, N. H., until his death, Feb. 21, 1913. His wife died in May, 1903. Three sons and two daughters survive. He was 79 years, 8 months, 3 days old.

Bodwell, Joseph Connor, son of Joseph Connor and Catherine (Sykes) Bodwell, was born in Weymouth, England, Feb. 29, 1840. He was the grandson of Rev. N. Emmons, of Franklin, Mass. Was graduated from Phillips Academy, N. Y., 1859; from Dartmouth College, 1863; studied at Harvard Law School, 1864, and admitted to the bar in Cambridge, Mass. Was graduated from Hartford Theological Seminary, 1871. Was ordained to the Congregational ministry at Thompson, Conn., Feb. 13, 1872. Pastorates: Pastor by council, Thompson, Conn., 1872–74; pastor installed, Stockbridge, Mass., 1874–77; pastor installed, Leavenworth, Kan., 1877–79; pastor installed, Bridgewater, Mass., 1880–86; pastor installed, Lyndonville, Vt., 1887–1905; pastor installed, Machiasport, Me., 1905–06; without charge, Machiasport, Me., until death. Degree: M.A., Dartmouth, 1886. State attorney, Minnesota, 1867; commander, Farnsworth Post, G. A. R., Lyndonville, Vt., 1894; chaplain Department of G. A. R., 1896. Served in Seventh Squadron, Rhode Island Cavalry, in Shenandoah, 1862. Publications: "Funeral Sermon for Rev. Ebenezer Gay," Bridgwater, Mass., 1886; "Among the Trout of the Kennebec," in "Forest, Lake and River"; "The Fishes of New England and Eastern Canada" (2 vols.), Boston. Married, June 15, 1871, at Hartford, Conn., Lydia A., daughter of John R. and Lydia A. (Coburn) Kimball. One son. They survive him. Died at Machiasport, Me., April 17, 1913, of apoplexy, aged 73 years, 1 month, 19 days.

Brown, George, was born in Bristol, England, Nov. 30, 1844. Was ordained to the Baptist ministry in Moreland, N. Y., Aug. 3, 1869. Pastorates: Pastor, Clay Center, Kan., 1906–11. Married Emma J., daughter of Phillip and Mary A. Popplestone. Nine children, seven living. Died in Clay Center, Kan., 1913, from heart trouble, aged 69 years.

Buie, Joseph, son of Prentiss and Mary Emma (McCree) Buie, was born in Caseyville, Miss., July 26, 1874. Attended school at Oxford, Miss. Was graduated from the State University of Mississippi (having studied law). Was ordained to the ministry in Oakland, Cal., Oct. 10, 1896. Entered the Congregational ministry at Lincoln, Cal., 1907. Pastor at Waynoka, Okla., 1909–11; Mound City, Ill., 1911 until death. Married, July 26, 1896, Kittie Hofler, at Gilroy, Cal., who survives him. Two sons, both living. Died Feb. 14, 1913, at Mound City, Ill., in railroad accident, aged 38 years, 6 months, 26 days.

Clark, Edson Lyman, son of Deacon Ithamar and Ursula (Lyman) Clark, was born at Easthampton, Mass., April 1, 1827. Was graduated from Yale College, 1853; taught three years in New York, and after two years' study in Union Theological Seminary was graduated in 1858. Was ordained in Dalton, Mass., Nov. 30, 1859. Pastorates: Pastor, Dalton, Mass., 1858–67; North Branford, Conn., 1867–77; pastor, Southampton, Mass., 1877–86; pastor, Norwich Hill, Mass., 1886–87; pastor, Charlemont, Mass., 1889–92; pastor, Peru, Mass., 1893–98; without charge, Dalton, Mass., 1898 until death. Member of the American Oriental Society. Publications: "The Arabs and the Turk," 1876; "The Races of European Turkey," 1878; "Fundamental Questions, chiefly relating to the Book of Genesis and the Hebrew Scriptures," 1882. Married in New York City, Dec. 8, 1858, Jane Elizabeth, daughter of Eli and Sarah (Healey) Stone, of New York City, who died Dec. 19, 1905. Three children, none living. Died in Dalton, Mass., March 2, 1913, of pneumonia, aged 85 years, 11 months, 1 day.

Clary, Timothy Farrar, son of Rev. Joseph Ward and Anna Farrar Clary, was born in Dover, N. H., April 25, 1817. Was graduated from Dartmouth College, 1841, and from Andover Theological Seminary, 1846. Resident licentiate, 1846–48. Was ordained at Thetford, Vt., Dec. 12, 1849. Pastorates: Thetford, Vt., 1849–55; Ashland, Mass., 1856–59; Wareham, Mass., 1860–67; without charge, Wareham, Mass., 1867–73; Mattapan, Mass., 1873 until death. Married, Nov. 17, 1852, to Sarah, daughter of Stedman Willard, Orford, N. H. Two daughters and three sons survive. Died at Mattapan, of old age, Feb. 27, 1913, aged 95 years, 10 months, 2 days.

Coombe, Philip, son of Richard and Mary (Thompson) Coombe, was born in Docking, England, Sept. 28, 1850. Was graduated from Pacific Theological Seminary, 1881, and ordained at Ferndale, Cal., 1881. Pastorates: Supply, Ferndale, Cal., 1881–86; without charge, 1887–93; pastor, San Francisco, Cal., 1893–1904; without charge, San Francisco, Cal., 1904 until death. Married, at Ferndale, Cal., Nov. 29, 1881, Margaret C., daughter of Joseph and Zipporah (Patrick) Russ. Six children, all living. Died May 15, 1912, at Marysville, Cal., of heart failure, aged 61 years, 7 months, 18 days.

Crafts, Daniel L., was born in 1849 (?). Ordained July 19, 1876. Pastorates: Pastor, South Dennis, Mass., 1894; without charge at Lynn, Mass., 1895–1902; at West Mansfield, Mass., 1902–03; at Stratham, N. H., 1904–05; at Foxboro, Mass., 1906 until death. Died in Foxboro, Mass., Sept. 9, 1911, of diabetes, aged 62 years, 7 months, 23 days.

Crosswell, Micah Sampson, was born in Farmington Falls, Me., July 20, 1833. Was graduated from Amherst College, 1855. Taught in Geneseo Seminary, Illinois. Enlisted as private in the Eighth Regiment, Minnesota Volunteers. Was promoted to Lieutenant-General, General Polk's staff, serving in the Commissary Department during the entire war. Received honorable discharge, August, 1866. Was graduated from Chicago Theological Seminary, 1868. Pastorates: Pastor, Emporia, Kan., 1868–70; without charge, San Francisco, Cal., 1870; pastor, Somona, Cal., 1871–78; pastor, Amboy, Ill., 1878–80; pastor, Paxton, Ill., 1880–82; without charge, Chicago, Ill., 1883; pastor, Center Point and Independence, Ia., 1884–85; pastor, Rogers, Ark., 1886–87; without charge, Greenwood, Ark., 1889–90; without charge, Chicago, Ill., 1891–92; Los Angeles, Cal., 1893–1909; Altadena, Cal., 1909 until death. Died in Altadena, Cal., April 9, 1913, from heart trouble, aged 79 years, 8 months, 20 days.

Crouch, William Sly, son of Capt. James and Elizabeth (Fletcher) Crouch, was born in London, England, Sept. 2, 1844. Was placed in Seaman's Orphans' Home and later in the Workingman's College. Apprenticed to a printer's establishment. Ordained to the Congregational ministry at St. Mary's, Kan., in 1888. Pastorates: Pastor, Wakefield, Kan., 1871. Preached in Louisville, Kan., 1880–82; St. Marys and Maple Hill, Kan., 1888–1909; without charge, Maple Hill, Kan., 1909 until death. Was married, 1865, to Sarah, daughter of George and Hannah Last, who deceased in Maple Hill, Kan., March, 1888. Six children, three sons and three daughters, all living. Married Mrs. M. J. Warren, daughter of Samuel B. and Julia A. M. Cheney, Newton, Mass. No children. Died at Maple Hill, Kan., Sept. 2, 1913, of heart trouble, aged 69 years.

Cummings, Henry, son of Joshua and Hepsibah (Hale) Cummings, was born in Royalston, Mass., Sept. 12, 1823. Studied at Westminster Academy, Massachusetts. Was graduated from Amherst, 1847, and from Andover Theological Seminary, 1850. Resident licentiate, Andover, 1851. Was ordained at Newport, N. H., July 16, 1851. Pastorates: Pastor installed, Newport N. H., July 16, 1851, to July 25, 1866; pastor by council, Rutland, Mass., Sept. 5, 1866, to July 1, 1874; pastor installed, Strafford, Vt., July 29, 1874, to June 6, 1905: pastor emeritus, Strafford, Vt., 1905. A.M., Amherst, 1854. Chairman of school committee, Newport, N. H., Rutland, Mass., and Strafford, Vt.; trustee of Kimball Union Academy, Meriden, N. H., 1861–67. Historical discourse, Congregational Church, Strafford, Vt., Nov. 30, 1882, 20 pp. Married, Sept. 9, 1851, Mary Ann, daughter of Ephraim and Mary (Roper) Beaman, who deceased Oct. 11, 1904. Five children, all living. Died at Strafford, Vt., Feb. 21, 1913, of pneumonia, aged 89 years, 5 months, 9 days.

Curtis, William Willis, son of Rev. Otis Freeman and Marilla (Wright) Curtis, was born in Waukesha, Wis., June 29, 1845. Was graduated from Beloit College, 1870, and from Chicago Theological Seminary, 1873. B.A., Beloit, 1870; A.M., Beloit, 1874. Pastorates: Pastor installed, Calumet, Mich., 1873–76; pastor, Hancock, Mich., 1876–77; member of Japan Mission, A. B. C. F. M., with residence at Osaka, Sendai, and Sappori, October, 1877, to 1901; field missionary of the Industrial Missionary Association of Alabama, 1905–13, residing at Oberlin, Ohio. Married, in Evansville, Wis., Aug. 31, 1877, Delia Eliza, daughter of Rev. James Watson and Maria Adelaide (Foster) Watson, who deceased in Osaka, Japan, Oct. 13, 1880. Married, in Painesville, Ohio, Lydia Virginia, daughter of Salmon and Mary Jane (Col-

well) Cone. Four children, all living. Died in Ashtabula, Ohio, April 11, 1913, aged 67 years, 9 months, 13 days.

Darling, Marcellus W., was born in New York state, March, 1844. Was educated in Jamestown Academy, New York; was graduated from Albion College, Michigan, and Michigan University, Ann Arbor, 1875. Was ordained, 1878. Pastorates: Pastor, ———, Mich., 1878–80; pastor, Elkhart, Ind., 1880–86; pastor, Sioux City, Ia., 1886–1900; pastor, Glencoe, Ill., 1900–10; chaplain of the National Soldiers Home, near Milwaukee, Wis., 1910. His wife and two sons survive him. Died in Augustana Hospital, Chicago, Ill., Feb. 7, 1913, of tuberculosis, aged 68 years, 11 months.

Day, Warren Finney, d.d., son of Horace and Laura (Ladd) Day, was born in Sharon, Vt., April 1, 1838. Studied at Toulon Institute, Illinois; studied at Knox College and at Beloit College, and was graduated from Wheaton College, Illinois, 1863, and from Chicago Theological Seminary, 1866. Ordained at Bloomingdale, Ill., May 2, 1866. Preached three years before ordination. Pastorates: Pastor, Bloomingdale, April 1, 1865, to April, 1868; pastor, Vernon, Mich., April 1, 1868, to February, 1869; pastor, Galesburg, Mich., February, 1869, to February, 1874; pastor, Union City, Mich., February, 1874, to October, 1877; pastor, East Saginaw, Mich., Oct. 1, 1877, to October, 1882; one year spent abroad; pastor, Ottawa, Ill., Sept. 1, 1883, to December, 1894; pastor, Los Angeles, Cal., December, 1894, to January, 1913. Degrees: a.b., Wheaton, 1863; a.m., Wheaton, 1866; b.d., Chicago Theological Seminary, 1866; d.d., Chicago Theological Seminary, 1895. Vice-president Illinois Home Missionary Society; trustee, Pomona College. Publications: Sermons in pamphlets and articles in magazines. Married, in Elburn, Ill., Oct. 4, 1865, Rachel C., daughter of William and Mary (Allen) Beith, who survives him. Three children, one living, Rev. William Horace Day. Died in Los Angeles, Cal., Jan. 8, 1913, of heart failure, aged 74 years, 9 months, 7 days.

Deyo, Clarence Eugene, son of Frank E. and Emma Hart (Cooper) Deyo, was born in Glenham, N. Y., Oct. 20, 1868. Studied at Danbury, Conn., High School and Eastman Business College, Poughkeepsie, N. Y., and also (special) at the George Washington University, District of Columbia. One year at Yale Divinity School. Supplied Monson, Me., June 1, 1912, to May 30, 1913; Bethlehem, Conn., four months. Married, Sept. 11, 1912, Jessie, daughter of Major George Collins and Pauline (Carpenter) Potwin. No children. Died Aug. 27, 1913, at Waterbury, Conn., as a result from operation for appendicitis, aged 44 years, 10 months, 7 days.

Dike, Samuel Warren, ll.d., son of George and Hannah Waters (Snow) Dike, was born in Thompson, Conn., Feb. 10, 1839. Studied at Nichols Academy, Dudley, Mass. Was graduated from Williams College, 1863; studied at Theological Institute of Connecticut, East Windsor Hill, Conn. (now Hartford Theological Seminary), two years, 1863–65, and was graduated from Andover Theological Seminary, 1866. Was ordained at West Randolph, Vt., Feb. 3, 1869. Pastorates: Acting pastor, Pomfret, Conn., 1866–67; pastor, West Randolph, Vt., 1868–78; pastor, Royalton, Vt., 1878–82; without charge, Royalton, Vt., 1882–87; at Auburndale, Mass., 1887–1913. Secretary of National League for the Protection of the Family, afterward known as the National Divorce League, 1882–1913. Degree: ll.d., Williams, 1888. Publications: Articles and statistics on family life and divorce (arranged for Boston Public Library). Married, Oct. 29, 1872, at

Montpelier, Vt., Augusta Margaret, daughter of Jacob and Althea (Bates) Smith. Four children, who with the widow survive him. Died at Auburndale, Dec. 3, 1913, from heart failure following acute cystitis supervening upon arteriosclerosis, aged 74 years, 9 months, 24 days.

Doane, John, son of Thomas and Sophia Dennison (Clark) Doane, was born in Charlestown, Mass., July 31, 1855. Studied at Charlestown High School; was graduated from Harvard University, 1880; spent one year in civil engineering with his father; studied two years at Oberlin; graduated from Andover Theological Seminary, 1884, and was ordained at Cleveland, Ohio, 1884. Pastorates: Pastor, Olivet Chapel, Cleveland, Ohio, 1884–89; pastor, Grand Island, Neb., 1890–93; pastor, Plymouth Church, Lincoln, Neb., 1893–1902; pastor, Fremont, Neb., 1902–05; pastor, Greeley, Colo., 1905–11; pastor, Mission Hills Church, San Diego, Cal., 1911–13. Was married in Cleveland, Ohio, Oct. 30, 1884, to Alice Welch, daughter of G. W. and Mary Lois (Church) Cowles, who survives him. Two sons and one daughter living. Died at San Diego, Cal., July 17, 1913, of peritonitis, aged 57 years, 11 months, 17 days.

Dunstan, E. Tremayne, was born in Cornwall, England, 1861. Became a Methodist lay preacher at sixteen years of age. Was graduated from Richmond College in 1881, and commissioned to go to South Africa, remaining there four years, assistant pastor to Dr. Clifford. Became pastor of Trinity Congregational Church, 1888; and pastor of the Pitts Street Congregational Church, Sydney, N. S. W. Organized the Whitefield Institutional Church in 1904. Became pastor of West Seattle Congregational Church in 1908, remaining until his death. Married Jane L. C. Smith, who survives him. Seven children, all living. Died in West Seattle, Wash., Feb. 18, 1913, of angina pectoris, aged 52 years, 2 months, 18 days.

Emery, Samuel Harvey, son of Chellis and Martha (Cross) Emery, was born in West Albany, Vt., May 6, 1852. Was ordained to the Baptist ministry, in Seal Cove, Me., Sept. 5, 1877. Pastorates (in Baptist churches): Pastor, Seal Cove, Me., 1877; Bellows Falls, Vt.; Salem, Mass.; Sanford, Me.; Warren, Me.; Saco, Me.; North Berwick, Me.; and following these pastorates entered into the Congregational ministry. Superintendent of Associated Charities, Taunton, Mass., 1886–89; was elected pastor emeritus, Winslow Church, Taunton, Mass., 1896; pastor, West Newark, N. Y., 1891–97; without charge, Rochester, N. Y., 1898–1905; pastor, Interlaken, Mass., 1906–10; pastor, Chatham, Mass., 1910–11; without charge, Rochester, N. Y., 1911 until death. Was superintendent of public schools at North Berwick, Me., and Stockbridge, Mass. Publications: "Thoughts for the Thoughtful," 36 pp. Married, in Burlington, Vt., Nov. 27, 1873, Ellen E., daughter of Joseph E. and Martha K. (Shumway) Pelton, who survives him. One child living. Died in Chatham, Mass., Feb. 2, 1913, from cancer, aged 60 years, 8 months, 24 days.

Emmons, Henry Vaughn, son of William and Lucy (Vaughn) Emmons, and grandson of Dr. Nathaniel Emmons, was born in Augusta, Me., Nov. 3, 1832. Studied at Hallowell and Gorham Academies, Maine. Was graduated from Amherst College in 1854 and from Bangor Seminary, 1859. Was ordained at Pembroke, Me., Nov. 4, 1859. Pastorates: Pastor, Pembroke, Me., 1859–62; pastor, Perry, Me., 1862–65; pastor installed, Lancaster, N. H., 1865–74; Sunday-school work and supplying in churches, 1874–84; pastor, Oxford, Me., 1884–86; pastor, Brownfield, Me., 1887–90; pastor, Kittery

Point, Me., 1890–1902; without charge, Northboro, Mass., 1902; without charge, Framingham, Mass., 1902 until death. Served on the Christian Commission, 1862–65, stationed at Beaufort, S. C., and later in the field with the army in Virginia. Publications: Editor of Prof. George Shepard's sermons and historical addresses. Married, in Bangor, Me., Sept. 6, 1865, Anne, daughter of Prof. George Shepard, of Bangor Seminary, and Lydia (Fuller) Shepard. Five children, four living. Died in Framingham, Mass., Dec. 29, 1913, of pneumonia, aged 81 years, 1 month, 26 days.

Ferris, Hiram Janes, son of William Peck and Betsey Ann (Janes) Ferris, was born in Johnstown, Rock County, Wis., April 20, 1847. Received his academic education at Milton Academy, Wis.; was graduated from Chicago Theological Seminary, 1876; was ordained at Stillman, Ill., Sept. 5, 1876. Pastorates: Pastor, Stillman, Ill., 1876–82; pastor, New Milford, Ill., 1876–81; pastor, Menasha, Wis., 1882–85; studied at Andover Theological Seminary. one year; pastor, Columbus, Ill., 1886–1900; pastor, Oak Park, Ill., 1904; without charge, Elkhart, Ind., 1905. Trustee of Beloit College and Milwaukee Downer College; president of State Y. P. S. C. E. Married, in Milton, Wis., Sept. 5, 1872, Harriet, daughter of Levi and Sarah (Wood) Sanborn, who survives him. Five children, three sons, two daughters, all living. Died in Elkhart, Ind., Oct. 7, 1912, of cancer, aged 65 years, 5 months, 18 days.

Fisk, Perrin Bacheldor, son of Lyman and Mary (Spofford) Fisk, was born in Waitsfield, Vt., July 3, 1837. Studied at Barre Academy, Barre, Vt., 1860. Was graduated from Bangor Theological Seminary, 1863; was ordained at Dracut, Mass., 1863. Pastorates: Pastor installed, Dracut, Mass., 1863–65; pastor, Rockport, Me., 1865–66; pastor, Peacham, Vt., 1866–70; pastor, Lyndonville, Vt., 1870–74; pastor, Springfield, Vt., 1874–78; pastor, Lake City, Minn., 1878–82; pastor, Plano, Ill., 1884–85; pastor installed, Mt. Dora, Fla., 1885–87; pastor, Altamont, Fla., 1887–89; pastor, Morrisville, Vt., 1889–92; pastor, Lyndon, Vt., 1892–98; pastor, Greensboro, Vt., 1899 to Nov. 1, 1901; without charge, St. Johnsbury Centre, Vt., 1901–05; pastor, Plainfield, Vt., June, 1906, to 1911; without charge, Fairlee, Vt., 1911 until death. Field agent for Carleton College, Northfield, Minn., 1882–83. Married at Waitsfield, Vt., Aug. 25, 1863, to Harriet Luania, daughter of Edward and Luania (Carpenter) Bigelow, who survives him. Four children, three daughters all living, and one son, who died Sept. 25, 1895. Died in Fairlee, Vt., Nov. 4, 1913, of cancer of liver, aged 76 years, 4 months, 1 day.

Forbes, Samuel Baker, son of Nahum and Polley (Fairbank) Forbes, was born in Westboro, Mass., Aug. 1, 1826. Studied at Williston Seminary, Northampton, Mass. Was graduated from Williams College, 1855, and from East Windsor Hill Theological Seminary, 1857. Was ordained in South Manchester, Conn., Oct. 6, 1857. Pastorates: Pastor installed, South Manchester, Conn., 1857–58; pastor installed, Second Church, Rockville, Conn., March 1, 1881 (church was burned; First and Second united) until Aug. 7, 1888; pastor, Wethersfield Avenue Church, Hartford, Conn., May 1, 1889, to 1900. Elected treasurer of National Council by the Provisional Committee, May 19, 1889. Made pastor emeritus, Wethersfield Avenue Church, 1908. Removed to Pelham, N. Y., 1908. Married, in Hopkinton, Mass., Sept. 2, 1846, Emily Johnson Guy, who died Nov. 19, 1848. Married, in East Windsor, Conn., Sept. 2, 1857, Lucy Stoughton Ellsworth, who died June 23, 1863. Married, in Winsted, Conn., Oct. 23, 1867, Cornelia, daughter of Eliot and Delia (Rockwell) Beardsley, who survives him. Two children, both living. Died

in Minneapolis, Minn., Jan. 3, 1913, of la grippe, aged 86 years, 5 months, 2 days.

Frink, Benson Merrill, son of Rev. Silas and Sarah Emery (Woodward) Frink, was born in Bartlett, N. H., June 20, 1838. Studied at Conway Academy. Was graduated from Bangor Theological Seminary, 1862. Was ordained and installed pastor at Magog, Can., Dec. 5, 1862. Pastorates: Pastor installed, Magog, Can., 1863 until November, 1863; pastor, Derby, Vt., 1863–65; pastor installed, Mont Vernon, N. H., Nov. 1, 1866, to 1868; pastor installed, Plymouth Church, Portland Me., April 9, 1868, to 1869; pastor installed, Saco, Me., June 30, 1870, to 1874; pastor installed, Washington St. Church, Beverly, Mass., 1874–76; pastor, Hamilton, Mass., 1876–81; pastor, South Arlington, Mass., 1881–84; Shelburne, Mass., 1884–89; West Brookfield, Mass., 1890–95; without charge, West Brookfield, Mass., 1895 until death. Principal, Derby Academy, Vermont, 1864. President, Quabog Historical Society, West Brookfield, Mass. Publications: Sermons and articles destroyed by fire. Married in Brighton, Me., Aug. 29, 1869, Mary E., daughter of Joseph Sears and Roanna (Kimball) Emerson, who survives him. One daughter, living. Died in West Brookfield, Mass., Jan. 26, 1913, of aortic aneurism, aged 74 years, 7 months, 6 days.

Fuller, Jonathan Kingsley, son of Freeman Bethuel and Elizabeth (Kingsley) Fuller, was born in Montgomery, Vt., May 13, 1848. Was ordained to the Methodist ministry in St. Johnsbury, Vt., April 23, 1876. Pastorates: Pastor, Richford (M. E.), Vt., 1876–77; pastor, Bakersfield, Vt. (Congregational), June, 1877–89; pastor, Barton Landing, Vt., 1889–99; pastor, Windsor, Vt., 1899–1903; pastor, Johnson, Vt., April, 1904, to June, 1908; resided two years at Lyndon, Vt., October, 1908, to October, 1910; pastor, Johnson, Vt., 1910–12. Representative in Vermont State Legislature; chaplain to House of Representatives; superintendent of schools; chaplain in state prison at Windsor, Vt. Sermons on "Crime and Criminals," "Burden Bearing and Burden Sharing," and "Modern Pharisaism," "Memorial Sermons." Married in Richford, Vt., Sept. 16, 1874, Gertrude F., daughter of John H. and Elvira A. (Gross) Smith. Four children, three sons living. Died in Johnson, Vt., Jan. 23, 1913, of arteriosclerosis, aged 63 years, 8 months, 10 days.

Gorton, Philo, was born in Neversink, Sullivan County, N. Y., Aug. 7, 1828. Was ordained to the Methodist Episcopal ministry by Bishop Simpson in 1862. After serving in the Methodist ministry until 1880 he entered into the Congregational fellowship at Coleburg, Ia. His Congregational pastorates were: Coleburg, Ia., 1881; Greely, Ia., 1882; Edgewood, Ia., 1882; Newell, Ia., 1883–84; Waverly, Ia., 1885; Kellogg, Ia., 1886–87; Nebraska City, Neb., 1888; Quasqueton, Ia., 1889–92; Sumner, Ia., 1893–94; Chapin, Ia., 1895–97; Edgewood, Ia., 1898; Farnhamville, Ia., 1899–1900; Aurora, So. Dak., 1901–03; without charge, Red Cliff, Colo., 1904; Littleton, Colo., 1905; without charge, Colorado Springs, Colo., 1910 until death. Married to Sarah A. Carpenter, at Templeton, Mass., who survives him. Two daughters, living. Died without charge in Colorado Springs, Colo., May 1, 1913, of uremic poisoning, aged 84 years, 8 months, 25 days.

Greene, Daniel Crosby, d.d., ll.d., son of David and Mary (Evarts) Greene, was born in Roxbury, Mass., Feb. 11, 1843. Studied at High School, Windsor, Vt., and at Middlebury College, one year; was graduated from Dartmouth College, 1864, and from Andover Theological Seminary, 1869.

Missionary (senior) to Japan under American Board, stationed at Tokio, Kobe, Yokohama, and other places. Degrees: A.B., Dartmouth, 1864; A.M., Rutgers, 1879; LL.D., Dartmouth, 1900. Served in Civil War, Seventh Squadron, Rhode Island Cavalry. Member of the Yokohama Translating Committee; professor of Old Testament exegesis at Doshisha, Kioto; president of the Asiatic Society of Japan; lecturer (1908) on Japan at Harvard University. Was decorated with the third class of the Order of the Rising Sun by the Mikado, 1910. Married, at Westboro, Mass., 1869, Mary Jane Forbes. He left five sons and three daughters. Died in Hayana, Japan, Sept. 15, 1913, of Bright's disease and complications, aged 70 years, 7 months, 4 days.

Hall, Martin Strickland, son of Winslow and Sally (Richardson) Hall, was born in Anson, Me., July 21, 1833. Was ordained in Jefferson, Ill., June 1, 1871. Pastorates: Pastor, Jefferson, Ill., 1871–72; pastor, Poplar Grove, Ill., 1872–73; pastor, Beardstown, Ill., 1873–75; pastor, Lawn Ridge, Ill., 1875–82; pastor, Pelican Rapids, Minn., 1882–83; pastor, Mazomanie, Wis., 1883; pastor, Pecatonica, Ill., 1884–85; pastor, Malden, Ill., 1886–87; pastor, Gridley, Ill., 1888–90; pastor, Victoria, Ill., 1890–91; without charge, Oneida, Chicago, and Oak Park, Ill., until death. Married Jemima Catherine Stoller, who died Sept. 1, 1883. Two children, one living. Died in Oak Park, Ill., Aug. 16, 1913, of cerebral apoplexy, aged 80 years and 26 days.

Harris, Charles L., son of Amos and Adeline Harris, was born in Mississippi in 1847. Studied in Beloit College, Wis.; studied, Oberlin Theological Seminary. Was ordained in 1874 in Birmingham, Ala. Pastorates: Pastor, Birmingham Ala., 1874; pastor, Jackson, Miss., 1883–90; pastor, Meridian, Miss., 1890–99; Mobile, Ala., 1899–1902; pastor, Selma, Ala., 1902–05; without charge at Huntsville, Ala., Montgomery, Ala., Asheville, N. C., Ithaca, N. Y., Bluff City, Ia., 1905–1911; pastor, Corpus Christi, Tex., 1911–13. Agent for Sunday school work in Alabama. Married three times. Name of second wife, Elizabeth Emmons, Greensboro, Ala., eight children. She died in Meridian, Miss. Married, in Atlanta, Ga., Jan. 7, 1908, Irene S., daughter of James Shope and Marie Fisher. Nine children, all living. Died in Corpus Christi, Tex., March 17, 1913, of heart failure following la grippe, aged 66 years.

Hedges, William, son of Judge Henry Parsons and Gloriana (Osborn) Hedges, was born in Sag Harbor, N. Y., June 21, 1851. Was graduated from Yale College, 1874. Spent one year teaching and studying law in his father's office in Bridgehampton, L. I. Was graduated from Yale Divinity School in 1878. Was ordained to the Presbyterian ministry by the Presbytery of Long Island, 1879. Entered into the Congregational ministry, November, 1882. Pastorates: Acting pastor, Jamestown, L. I., 1882–85; pastor installed, Jamesport, L. I., 1885–93; stated supply and pastor, Harwinton, Conn., 1893–98; graduate student in Union Theological Seminary, one year; pastor, Wading River, N. Y., 1899–1901; pastor, Colebrook, Conn., 1901 to May 1, 1912. Married, in Mattituck, L. I., June 8, 1880, Harriet S., daughter of Rev. James L. Hamlin, who died April 22, 1887. No children. Died in Bridgehampton, L. I., Nov. 28, 1912, of paralysis, aged 61 years, 5 months, 7 days.

Hibbard, Rufus Piercy, son of Rufus Fuller and Clementina Bartlett Hibbard, was born in New York, N. Y., Jan. 27, 1844. Was educated in public school, New York City; studied at College of the City of New York;

at Bangor Theological Seminary, two years, and was graduated from Yale Divinity School, New Haven, Conn., 1868. Was ordained to the Congregational ministry at Greenfield Hill, Conn., Aug. 4, 1868. Pastorates: Pastor installed, Greenfield Hill, Conn., Aug. 4, 1868, to April 23, 1872; stated supply, East Church, New Haven, Conn., May 1, 1872; installed, March 30, 1876; was dismissed March 31, 1879; pastor installed, New England Church, Brooklyn, N. Y., May 28, 1879, to June 9, 1885; pastor installed, Second Church, Chicopee Falls, Mass., Sept. 16, 1885, to 1888; pastor installed, Trinity Church, Gloucester, Mass., April, 1888, to November, 1904; acting pastor, Tryon, N. C., Dec. 1, 1904, to May, 1906; acting pastor, Sayville, N. Y., June 1, 1906, to Oct. 8, 1911; without charge, East Lansing, Mich., November, 1911, to Aug. 1, 1913. Married, July 2, 1868, at Sayville, N. Y., Sarah Aurelia, daughter of Alfred and Angeline (Green) Brown, who died March 28, 1906. Four children, living. Died at East Lansing, Mich., Aug. 1, 1913, of arteriosclerosis, aged 69 years, 6 months, 5 days.

Hightower, Asa Dearman, was born in Cleburne, Ala., July 16, 1848. United with Baptist Church mission work, 1871. Entered into fellowship with the Congregational Methodist Church, 1874. Was ordained to the Congregational ministry, 1881, and served Congregational churches, after the merger of Congregationalists and Congregational Methodists, 1893. Married. 1865, Sarah Elisabeth Thrasher, who survives him. Seven children, all living. Died Jan. 26, 1913, aged 64 years, 6 months, 10 days.

Hill, Charles Jenkins, was born in Portland, Me., Feb. 2, 1830. Was graduated from Williams College, 1852, and after studying in Union Theological Seminary, 1853–54, was graduated from Andover Theological Seminary, 1856. Resident licentiate, Andover, 1857. Was ordained at Nashua, N. H., June 28, 1857. Pastorates. Pastor, Nashua, N. H., 1857–64; pastor, Gloversville, N. Y. (Presb.), 1865–68; pastor, Whitehall, N. Y., 1868–72, pastor, Ansonia, Conn., 1872–75; pastor, South Church, Middletown, Conn., 1875–83; pastor, Second Church, Stonington, Conn., 1885–97; in foreign travel, 1898–1900; without charge, Orange, Va., 1900. Died in Orange, Va., May 2, 1913, of old age, aged 83 years, 3 months.

Holbrook, Charles Harding, son of S. Harding and (?) Holbrook, was born in Salem, Mass., Nov. 9, 1880. Was graduated from Boston University, 1902, and after teaching modern languages in Worcester Polytechnic Institute was graduated from Union Theological Seminary, 1910. Studied also in Teachers' College, Columbia University, New York. Was ordained in the Wellesley Hills Church, Mass., Feb. 15, 1911. Was appointed by American Board to foreign missionary service at Sivas, Western Turkey Mission. Unmarried. Died by the hands of Kurds in Soushehir, West Turkey, Aug. 13, 1913, aged 32 years, 9 months, 4 days.

Holmes, Thomas, D.D., LL.D., son of Burroughs and Polly (Denison) Holmes, was born in Royalton, N. Y., Nov. 24, 1817. Studied in the Preparatory Department of Oberlin College. Was graduated from Oberlin College, 1847, and from Oberlin Theological Seminary, 1850. Was ordained to the ministry of the Christian Church in Sheffield, Ohio, Nov. 3, 1844. After serving several pastorates in the fellowship of the Christian Church, he entered into the ministry of the Congregational Church, Chelsea, Mass., April 22, 1877, to Dec. 28, 1884; pastor, Michigan Center, Mich., June 2, 1889, to Dec. 28, 1890; without charge, 1890 until death. At intervals fulfilled the

work of an evangelist. Spent two years, 1855–57, in Europe. Degrees: A.B., 1847, A.M., 1850, Oberlin College; D.D., Antioch Christian College, Ohio, 1864; LL.D., Union Christian College, Indiana, 1901. President Union Christian College, Indiana, 1865–1875. Publications: "Light in Dark Places," 307 pp., 1898, The Inland Press, Ann Arbor, Mich.; "The Reformation of the Nineteenth Century," 24 pp., 1902, The Christian Publishing Association, Dayton, Ohio. Married in Plymouth, Ohio, Oct. 14, 1847, Lettice, daughter of Asa L. and Syrena (Irons) Smith. No children. Died in Lakemont, N. Y., Jan. 19, 1913, of old age, aged 95 years, 1 month, 26 days.

Hyde, Edward Everett, son of Rev. Azariah and Maria L. (Everett) Hyde, was born in Galesburg, Ill., Jan. 19, 1875. Was educated at Knox College. Was graduated in 1896 from the College of Physicians and Surgeons, Chicago, in 1900. Was ordained June 15, 1900. Medical missionary under the A. B. C. F. M. in Ruk, Caroline Islands. Returned on account of ill-health of wife. Married in Galesburg, Ill., 1899, Mabel E. Selleck, who with two daughters survives him. Since his return in 1902 to the States, he was assistant editor of the *American Medical Journal*, Chicago, Ill. An honored deacon in Wilmette Church. He died in Wilmette, So. Dak., July 4, 1913, of acute myelogenous leukemia, aged 38 years, 5 months, 15 days.

Jackson, Samuel Nelson, son of Horatio Nelson and Eliza M. (Hollister) Jackson, was born in Brome, Canada, Dec. 21, 1838. Educated in the public schools of Brome, at the old Barre Academy, and the Congregational College, Montreal, and was graduated in 1866. Was ordained in Montreal, Can., April 4, 1866. Pastorates: Pastor, St. Paul's Union Church, Montreal, 1866–71; pastor, Zion's Church, Toronto, Can., 1871–77; pastor, First Church, Kingston, Ont., 1877–95; pastor, Barre, Vt., 1895–1900; without charge, Burlington, Vt., 1900 until death. Studied at McGill University (medical course), receiving the degree of M.D. from the University of Vermont, 1871. Was secretary of the Indian Missionary Society; president of the Publishing Company; chairman of the Congregational Union of Ontario and Quebec, 1881; editor of Handbook of Congregationalism, 1894, pp. 209 (Canada); director for fifteen years of the Missionary Society, and its general secretary; member of the faculty in theology in the Congregational College, Montreal; promoter of the International Council, London, 1891, and delegate thereto. Published a book on Congregationalism. Was married to Mary A. Parker, of Montreal, 1866, who survives him. Five sons, living. Died in Burlington, Vt., June 29, 1913, of heart failure, aged 74 years, 6 months, 8 days.

Jacobs, Henry, son of Hokan Jacobson, was born in Runneby, Sweden, March 28, 1838. Studied at Knox College (two years); Union Theological Seminary and Chicago Theological Seminary, and was graduated after a special course of three years, in 1870. Was ordained at Wayne Centre, Ill., 1871. Pastorates: Pastor, Wayne Centre and Wayne Station, one year; pastor, Bartlett, Ill., 1872–73. Married at Oneida, Ill., June 1, 1870, Cordelia Ann, daughter of Michael C. and Mary (Dunlap) Metcalf, who survives him. Eight children, two living. Died at Janesville, Wis., Oct. 19, 1913, of jaundice, aged 75 years, 6 months, 22 days.

Jenkins, Jonathan Leavitt, son of Charles and Amelia M. Leavitt, was born in Portland, Me., Nov. 23, 1830. Attended Hopkins Grammar School; was graduated from Yale College, 1851; and from Yale Divinity School, 1855. Was ordained in Lowell, Mass., 1855. Pastorates: Pastor installed, First

Church, Lowell, Mass., 1855–62; pastor installed, Pearl St. Church, Hartford Conn., April 13, 1864, to December, 1866; pastor installed, First Church, Amherst, Mass., December, 1866, to 1876; pastor installed, First Church, Pittsfield, Mass., July, 1877, to August, 1892; pastor installed, State St. Church, Portland, Me., 1894–1902; without charge, Jamaica Plain, Mass., 1902 until death. Degree: D.D., Williams, 1900. Married, in Lowell, Mass., Oct. 15, 1862, Sarah Maria, daughter of Wooster and (Beattie) Eaton. Four children, three living. Died in Pittsfield, Mass., Aug. 15, 1913, of bladder trouble, aged 82 years, 8 months, 23 days.

Johnson, Charles Carrington, son of Luther Hartwell and Celine (Smith) Johnson, was born at Wampsville, N. Y., July 3, 1837. Studied at Clarkson Academy, Kremlin Institute, Buffalo, N. Y., and was graduated from Auburn Theological Seminary, 1869. Was ordained at Holley, N. Y., to the Presbyterian ministry, Oct. 20, 1869. After serving in Presbyterian churches until Jan. 25, 1874, he became pastor by council of the Congregational church, Smyrna, N. Y., which he served until June 29, 1884; pastor, Candor, N. Y., July 6, 1884, to July 3, 1887; without charge, one year; pastor, Munnsville, March 4, 1888, to June 16, 1889; East Bloomfield, N. Y., June 30, 1889, to July 3, 1893; Arcade, N. Y., Sept. 3, 1893, to Jan. 15, 1896; Gaines, N. Y., Jan. 19, 1896, to March 27, 1898; supplied the Presbyterian church, Clarkson, N. Y., April 17, 1898, until Aug. 4, 1901; without charge, 1901 until death. Teacher at Brockport, N. Y., 1859–60; principal in public schools, Buffalo, N. Y., 1860–66; taught in towns of Gaines, Riga, and Hamlin, N. Y., 1902–04. Trustee of New York Congregational Ministerial Relief Fund twenty years. Statistical secretary of Congregational Sunday-schools of New York State. President three successive terms of Chautauqua class of 1896. Married, at Sherburne, N. Y., Aug. 7, 1866, Mary Charlotte, daughter of Jeremiah and Betsey Sophronia (Eaton) Green, who survives him. One son living. Died in Clarkson, N. Y., Oct. 30, 1912, of anemia, aged 75 years, 3 months, 27 days.

Jones, John E., son of William and Frances (Pugh) Jones, was born in Brougest Village, Cardeganshire, South Wales, March 9, 1828. Was educated at New Castle, Emlyn, and received his classical and theological education under private tuition. Was ordained to the Welsh Congregational ministry at Belmont, Pa., Jan. 7, 1855. Pastorates: Pastor, Belmont and St. Clair, Pa., 1855–59; pastor, Lansford, Pa., 1859–62; pastor, Minersville, Pa., 1862–65; supplied the Gly-Arthen Church, South Wales, 1865; pastor, Newburgh, Ohio, 1866–70; pastor, Granville, Ohio, 1870–72; pastor, Oak Hill, Ohio, 1872–76; pastor, Audenried and Janesville, Pa., 1876–82; pastor, Long Creek, Ia., 1882–89; pastor, Old Man's Creek, Ia., 1890–94; pastor, Salem, Minn., 1894–1900; without charge, Oskaloosa, Ia., 1900–03; Iowa City, Ia., 1903 until death. Was scribe of Welsh Association in Ohio and Pennsylvania. Delegate to National Council, Minneapolis, 1892. Married in Minersville, Pa., July 26, 1858, Catherine, daughter of Rees and Mary Williams, who survives him. Eight children, five daughters and three sons, four daughters and two sons living. Died in Iowa City, Ia., April 26, 1913, of old age, aged 85 years, 1 month, 17 days.

Keeler, Seneca McNeil, son of Hervey and Mary (Mead) Keeler, was born in Ridgefield, Conn., May 31, 1835. Was graduated from Yale College in 1856, and from Auburn Theological Seminary, 1863. Taught a short time in Natchez, Miss., and two years in North Salem, N. Y. Was principal of

East Bloomfield Academy, New York, two years. Ordained to the Presbyterian ministry, July, 1863, by the Presbytery of Chenango, N. Y. Pastorates: Pastor installed, Guilford, N. Y., 1863–66; Smyrna, N. Y., 1866–70; Madison, N. Y., 1870–72; West Newbury, Mass., 1872–78; pastor, Newburyport (Pres. Ch.), Mass., 1878–80; pastor, Milford, Conn., 1880–84; pastor, South Britain, Conn., 1884–90; pastor, Bridgeport, Conn., 1890–93; pastor, Jefferson, Pa., 1893–1905; without charge, Danbury, Conn., 1905 until death. Delegate to National Council, 1865–77. Served as moderator of the Presbytery of Columbia, N. Y., 1901. Degree: M.A., Yale, 1859. Married in Salem Center, N. Y., Aug. 24, 1857, Alice B. Smith, daughter of Underhill and Laura (Reynolds) Smith. Seven children, six daughters and one son, one daughter deceased. Married in North Salem, N. Y., 1900, Mary E. Eggleston, sister of first wife, who survives him. Died in Danbury, Conn., May 25, 1912, of heart disease, aged 76 years, 11 months, 25 days.

Kelsey, Henry Sylvester, son of Sylvester Kelsey and Polly Gates, was born in Evans Mills, Jefferson County, N. Y., December, 1830. Studied at Williston Academy and was graduated from Amherst College, 1855. Taught one year in Galliopolis, Ohio; studied a year at East Windsor Hill Theological Seminary. Returned to Amherst College, where he was tutor in mathematics for two years. Was ordained in Granby, Mass., 1863. Pastorates: Pastor by council (?), Granby, Mass., 1863–66; pastor installed, Rockville, Conn., 1866–69; pastor by council, Holliston, Mass., 1870–73; pastor installed, Woburn, Mass., 1873–77; pastor by council, New Haven, Conn., 1877–84. Retired from the ministry, 1884. Professor of mathematics and astronomy, Beloit College, 1860–63; principal, Geneva Academy, Geneva, N. Y., 1869–70. Married, Aug. 8, 1861, Harriet, daughter of Philip Schuyler Beebe, who died Aug. 3, 1865. One child, not living. Married Mrs. Elizabeth Foster Fiske, daughter of Rev. Aaron Foster, of East Charlemont, Mass. No children. Died in Chicago, Ill., Dec. 26, 1913, of diabetes, aged 83 years.

Keyes, Russell Melzo, son of Henry and Vesta (Bates) Keyes, was born in Conneaut, Ohio, Dec. 22, 1837. Was graduated from Beloit College, 1861, and from Union Theological Seminary, 1865. Was ordained in Conneaut, Ohio, Aug. 5, 1865. Pastorates: Pastor, Conneaut, Ohio, 1865–78; pastor, Chardon, Ohio, 1878–81; Ludington, Mich., 1881–86; pastor, Portland, Mich., 1886–89; in home missionary work in South Dakota, 1891–97; without charge, Ludington, Mich., 1898–1912; at Aurora, Ill., 1912–13. Married, in Conneaut, Ohio, Sept. 11, 1866, Catherine Fifield, daughter of Greenleaf Fifield and Laura Kellog Smith, who survives him. Two children, one living. Died in Elgin, Ohio, March 29, 1913, of pneumonia, aged 75 years, 3 months, 7 days.

King, Henry Dwight, son of Richard and Mehitable (Sibley) King, was born in Bennington, Genesee County, N. Y., May 14, 1823. Received his academic education in Chester and Austinburg, Ohio, and Alexander, N. Y. Prepared for college in Suffield, Conn. Was graduated from Oberlin Theological Seminary, 1856. Was ordained in Council Bluffs, Ia., Oct. 19, 1856. Pastorates: Pastor installed, Magnolia, Ia., 1859–67; pastor, Gustavus, Ohio, 1867–73; Kelloggsville and Orwell, Ohio, 1873–77; retired on account of ill-health, 1877. Was county superintendent of schools, trustee of town, justice of peace and town clerk. Married, Dec. 29, 1848, Rhoda, daughter

of Curtis P. and Electa (Wilcox) Sheldon, who died in 1850. Married, in Denmark, Ia., 1856, Mrs. Theodosia A. Sheldon, daughter of John and Sophia (Lord) Arnold, who died ———. One daughter, died June 22, 1913. Died of la grippe in Kinsman, Ohio, April 27, 1913, aged 89 years, 11 months, 13 days.

Knowlton, Stephen, son of Deacon Stephen Smith and Sally (Atwood) Knowlton, was born in Stockbridge, Vt., Jan. 20, 1831. Studied at Royalton Academy. Was graduated from Middlebury College, 1857. Taught school at Castleton Female Seminary, 1857–62. Was graduated from Andover Theological Seminary, 1865. Was ordained at West Medway, Mass., Nov. 2, 1865. Pastorates: Pastor, West Medway, Mass., 1865–72; pastor, New Haven, Vt., 1872–81; pastor, Greensboro, Vt., 1881–91; pastor, Danville, Vt., 1891–1901; without charge, West Medway, Mass., 1901. Married, in Enosburg, Vt., Aug. 25, 1858, Frances, daughter of Rev. Cephas H. and Mary Abby (Clark) Kent. Two children, one living. Died Jan. 20, 1913, in West Medway, of apoplexy, aged 82 years.

Knox, William John, son of Russell and Olive (Hall) Knox, was born in Augusta, Oneida County, N. Y., May 17, 1828. Was graduated from Hamilton (N. Y.) College, 1852, and after studying at Princeton Theological Seminary was graduated from Auburn Theological Seminary, 1857. Was ordained to the ministry, June 25, 1862. Member of Phi Beta Kappa. Was married in Rome, N. Y., March 13, 1861, to Celia M. Davis. Three children, all living. Died in Ithaca, N. Y., June 7, 1913, of uremia, aged 85 years, 20 days.

Marsh, George Daniel, son of Levi and Edith (Hall) Hazen, was born in Quechee, Vt., Dec. 12, 1844. Studied at Grinnell High School. Was graduated from Grinnell College, 1867, and from Chicago Theological Seminary, 1871. Was ordained in Grinnell, Ia., July 7, 1872. Appointed missionary to Turkey under American Board, May 21, 1872. Sailed November, 1872, to be stationed at Eski, Monastir, Turkey, and Samokov and Philipopolis, Bulgaria. Since 1885 served at Philipopolis. Assisted in editing and publishing the native Bulgarian evangelical paper, *The Zornitza*. Married in Constantinople, Jan. 1, 1875, Ursula Church, daughter of Rev. Benjamin Franklin and Elizabeth (Child) Clark, who survives him. Four children, three sons and one daughter, living. Died in Philipopolis, Sept. 1, 1913, of pleurisy, aged 68 years, 9 months, 19 days.

Menke, Henry, son of John Henry and Emma Elizabeth (Nichans) Menke, was born in Harvard Furnace, Ohio, May 12, 1862. Was graduated from Chicago University, 1904. Was ordained in Chicago, Ill., 1898. Pastorates: Pastor, Grandin, Mo., 1899–1901; without charge, Chicago, Ill., 1901–04; pastor, Douglass Park, Chicago, Ill., 1905; pastor, El Reno, Okla., 1906; pastor, Westmoreland, Kan., 1907–08; without charge, Aurelia, Ia., 1908 until death. Unmarried. Died at Cassopolis, Mich., 1913, of typhoid fever, aged 51 years.

Merrick, Solomon Grasley, was born in Easton, Md., Jan. 21, 1858. Was educated at Lebanon Valley College, Annville, Pa.; was graduated in 1883. Studied theology at Yale Divinity School and was graduated in 1886. Was ordained at Gaines, N. Y., Oct. 21, 1886. Pastorates: Pastor, Gaines, N. Y., 1886–96; pastor, Duxbury, Mass., 1896–1900; pastor, Cocoanut Grove, Fla., 1900–06; without charge, 1906 until death. Married, at Pittsburg, Pa., March 26, 1885, Althea Fink, who survives him. Seven children,

six living. Died at Pittsburg, Pa., June 6, 1911, of heart trouble, aged 53 years, 4 months, 15 days.

Merrill, John Leverett, son of Abel K. and Mary (Leverett) Merrill, was born in Haverhill, N. H., May 29, 1833; was graduated from Dartmouth College, 1856, and from Princeton Theological Seminary, 1859. Was ordained to the Presbyterian ministry, Oct. 31, 1860. Pastorates: Pastor (Presb.), Chanceford, Pa., 1859–66; pastor, Acworth, N. H., 1866–70; pastor, Marlboro, N. H., 1870–87; pastor, Rindge, N. H., 1887–91; pastor, Newbury, Vt., 1891–1901; without charge, Winchendon and Reading, Mass., 1901–13. Publications: History of Acworth, N. H., 309 pp., 1869; historical sermons and addresses. Married, in Chanceford, Pa., Sept. 11, 1860, Mary Louise, daughter of John C. and Mary (Clarkson) Murphy. Three children, one living. Died in Boothby Hospital, Boston, Mass., Jan. 30, 1913, of uremic pneumonia, aged 79 years, 8 months, 1 day.

Moore, Nathaniel Schuyler, son of Chauncey Watson and Clarissa (Worthington) Moore, was born in New York, N. Y., Feb. 16, 1839. Was graduated from Yale College, 1861, and, after studying theology at Andover Seminary, 1862–63, was graduated from Union Seminary, 1865. Was ordained in Pilgrim Church, Brooklyn, N. Y., Nov. 11, 1868. Pastorates: Acting pastor (Presb.), Port Penn., Del., 1868; pastor (Presb.), West Ford, Del., 1868–69; Gilmanton Iron Works, N. H., 1870–74; pastor, Norway, Me., 1874–75; pastor, Westport, Mass., 1875–76; pastor, Hancock, N. H., 1877–78; pastor, Colebrook, N. H., 1878–79; pastor, Pawlet, Vt., 1880–82; pastor, Boylston Centre, Mass., 1882–83; pastor, Raynham, Mass., 1883–85; pastor, East Granville, Mass., 1885–86; pastor, Crown Point, N. Y., 1901–04; pastor, Troy and Westfield, Vt., 1904–05; pastor, Newfane, Vt., 1905–11; pastor, North Pomfret, Vt., 1911 until death. Married, in Upper Aquebogue, L. I., Mary M. Young. Two sons and one daughter. Married, after securing divorce, in New Britain, Conn., Botilda, daughter of Lars and Elna (Erikson) Pierson, who survives him with one son. Died in North Pomfret, Vt., Feb. 2, 1913, of pneumonia, aged 73 years, 11 months, 14 days.

Morse, Charles Fitch, was born in Salem, Vt., July 28, 1825. Studied at St. Johnsbury Academy. Was graduated from Amherst College, 1853, and from Andover Seminary, 1856. Was ordained in Reading, Mass., Aug. 13, 1856. Missionary under the American Board of Constantinople, Turkey, 1858–63; at Sofia, Turkey, 1863–67; at Eski Zagra, Turkey, 1867–70; pastor, Phillipston, Mass., 1871–72; pastor, Atkinson, N. H., 1872–75; pastor, Thetford, Vt., 1875–78; pastor, Lower Waterford, Vt., 1878–80; pastor, McIndoe Falls, Vt., 1882–84; supplied also at Monroe, N. H.; without charge, St. Johnsbury, Vt., 1884 until death. Married, in West Boylston, Mass., Aug. 10, 1856, Eliza D. Winter. Eleven children, nine living. Died in St. Johnsbury, Vt., March 15, 1913, of pneumonia, aged 87 years, 7 months, 18 days.

Munsell, John Harland, son of William Harland and Alice (Hixon) Munsell, was born in Auburn, N. Y., Aug. 2, 1838. Received his academical education at Oswego Academy, N. Y., and studied theology with Rev. Dr. Condit, Oswego, N. Y. Was ordained in Oswego, N. Y., 1870. Pastorates: Pastor, Sand Bank, N. Y., 1871–72; pastor, Phoenix, N. Y., 1873–76; pastor, Sandy Creek, N. Y., 1876–79; pastor installed, Schenectady, N. Y., 1879–92; pastor, Mariaville, N. Y., 1893–94; (Presbyterian); supplied the church in Cambridge, N. Y. Retired and without charge, residence in Saratoga Springs,

N. Y. Publications: "History of Schenectady County, New York." Married, in Oswego, N. Y., Feb. 12, 1863, Laura S., daughter of Selden P. and Eliza (Graham) Clark, who died Aug. 3, 1892. Five children, three living. Married, in Charlton, N. Y., Sept. 23, 1896, Emma P., daughter of Richard and Cordelia M. (Warren) Taylor. Died in Saratoga Springs, N. Y., March 28, 1913, of Bright's disease and arteriosclerosis, aged 74 years, 7 months, 26 days.

Noble, Thomas Kimball, son of Simon and Maria (Kimball) Noble, was born in Norway, Me., Jan. 19, 1832. Studied at Norway Liberal Institute. Was graduated from Bowdoin College, 1857, and from Bangor Theological Seminary, 1863. Was ordained in Winthrop, Me., Oct. 13, 1863. Pastorates: Pastor, Winthrop, Me., 1864–65; entered into United States military service as chaplain; was superintendent of the Freedman's Bureau in Kentucky; pastor, Pilgrim Church, Cleveland, Ohio, April 28, 1869; dismissed Sept. 16, 1872; pastor installed, Plymouth Church, San Francisco, Cal., 1872; dismissed Oct. 1, 1886; after traveling abroad he acted as pastor of Eastern Presbyterian Church, Washington, D. C.; pastor installed, First Church, Norwalk, Conn., 1890; dismissed Oct. 1, 1899, and was made pastor emeritus. Trustee of Congregational Church Building Society. Married, in Paris, Me., 1855, Anna Jane, daughter of Rev. Daniel and Angelina (Brown) Sewall, who died in Beaufort, S. C., Feb. 16, 1866. Two children, one living. Married, in San Francisco, Cal., Esther Frothingham, daughter of William Saunders and Elizabeth (Emerson) Bradbury, who survives him. One daughter, living. Died in Washington, D. C., Oct. 22, 1913, of heart trouble, aged 81 years, 9 months, 3 days.

Olinger, William G., son of Michael and Caroline (Roberts) Olinger, was born in Montgomery County, Virginia, Sept. 24, 1843. Studied at State University, Springfield, Ill. Was ordained to the Methodist Episcopal ministry. Pastorates: Pastor, Harriman, Tenn., 1893–95; pastor, Williamsburg, Ky., 1896–98; pastor, Tacoma, Wash., 1899–1903; pastor, Hood River, Ore., April, 1904, to October, 1904; pastor, Christopher, Wash., October, 1904, to August, 1907; pastor, Roy, Wash., June, 1908, to October, 1909; pastor, Christopher, Wash., October, 1910, to Jan. 24, 1913. Was married in Tekamah, Wash., May 19, 1868, to Isabelle, daughter of Robert and Lydia (Norris) Gill, who survives him. Five children, four living. Died in Christopher, Wash., Jan. 24, 1913, of asthma, aged 69 years, 4 months.

Paine, John Alsop, son of John Alsop and Amanda (Kellogg) Paine, was born in Newark, N. J., Jan. 14, 1840. Received his academic training at Albany and Clinton, N. Y. Was graduated from Hamilton College, New York, 1859, and from Andover Theological Seminary, 1862. Was ordained in Newark, N. J., May 29, 1862. State botanist, residing in Utica, N. Y., 1862–67; professor of natural science, Robert College, Constantinople, Turkey, 1867–69; studied at the University in Berlin, 1869–70; professor in natural history and German, Lake Forest University, 1870–71; associate editor on *The Independent*, 1871–72; archeologist with first expedition of Palestine Exploration Society, 1872–74. Author of "The Palestinian Exploration Society"; "The Identification of Mount Pisgah"; "Mount Hermon"; "An Improved Plan of Translating Arabic and English"; editor *Journal of Christian Philosophy*, 1882–84; member of editorial staff of Century Dictionary; curator of Metropolitan Museum of Art, New York City, 1889–1906. Books on oriental and scientific subjects. Without charge at Tarrytown, N. Y., 1877 until death. Married, at Gloversville, N. Y., Oct. 3, 1877, Emma

S. Newton, who survives him. No children. Died in Tarrytown, N. Y., July 24, 1912, aged 72 years, 6 months, 10 days.

Phillips, James Garfield, was born in French Creek, Va., 1881. Was graduated from Piedmont College, 1902, and from Hartford Theological Seminary, 1906. Was ordained at Granby, Conn., Aug. 12, 1905. Pastorates: Pastor, First Church, Granby, Conn., 1905–08; pastor, Mittineague, Mass., 1908 until death. Died in Mittineague, Mass., July 3, 1913, of Bright's disease, aged 32 years.

Povey, Jesse, son of Richard and Grace (Cox) Povey, was born in Stockcross, England, April 7, 1843. Ordained to the Primitive Methodist Church in England, August, 1865. Upon arrival in this country, 1868, he became minister to the Fourth Avenue Methodist Episcopal Church, Brooklyn, N. Y. Pastorates: Pastor, Utica, Mich., 1888–90; pastor, Plymouth Church, Detroit, Mich., 1890–95; acting pastor, Plymouth Church, Detroit, Mich., 1895; pastor, Lake Linden, Mich., 1896–1900; pastor, Plymouth Church, Detroit, Mich., 1900–03; pastor, Perry, Ia., 1903–07; pastor, Lake Linden, Mich., 1908–10; Red Jacket, Mich., 1911–12. Was married in Walmesbury, England, May 28, 1865, to Sarah Elizabeth, daughter of Richard and Ann (Cooper) Poole, who died April 8, 1911. Four children, three sons and one daughter, survive him. Died in Calumet, Mich., July 19, 1913, of complication of diseases, aged 70 years, 3 months, 12 days.

Pratt, Lewellyn, D.D., son of Selden Mather and Rebecca (Nott) Pratt, was born in Essex, Conn., Aug. 8, 1832. Received his academic education at Essex Academy and Durham Academy, Conn., and was graduated from Williams College, Mass., 1852. Studied theology under Albert Barnes, D.D., Philadelphia, Pa., 1859–63. Was ordained to the Presbyterian ministry in Philadelphia, Pa., May 27, 1864. Pastorates: Stated supply, Manitua (West Philadelphia), Pa. (Presb.), 1864–65; Second Presbyterian Church, Galesburg, Ill., 1869–71; pastor installed, North Adams, Mass. (Congl.), 1871–76; acting pastor, Stockbridge, Mass., 1879; pastor installed, Broadway Church, Norwich, Conn., May 22, 1888; pastor emeritus, Nov. 1, 1906, until death. Teacher Pennsylvania Institute for the Deaf and Dumb, Philadelphia, 1852–65; in business, 1855–58; professor of natural science, National (now Gallaudet) Deaf Mute College, Washington, D. C., 1865–69; professor of Latin, Knox College, Galesburg, Ill., 1869–71; professor of rhetoric, Williams College, Mass., 1876–81; professor of homiletics and pastoral care, Hartford Theological Seminary of the North West (McCormick), Chicago, 1860; of Williams College, Mass., 1884–89; of Hartford Theological Seminary, Conn., 1888–1913; of Atlanta University, Georgia, 1869–95; of Eliza Huntington Memorial Home, Norwich, Conn., 1889–1913 (president since 1889); of the Norwich Free Academy, Conn., 1889–1913. Member of executive committee American Missionary Association, 1894–99; member of Connecticut Historical Society, Society of Biblical Literature. A.M., Williams College, 1855; D.D., Williams College, 1877. Married in Philadelphia, Pa., Oct. 17, 1855, Sarah Putnam, daughter of John and Sarah (Putnam) Gulliver, who died in Norwich, Conn., July 23, 1913. Two sons, Waldron Selden, professor Hartford Theological Seminary; Theodore Putnam, who died in 1867. Died in Norwich, Conn., June 14, 1913, of multiple sclerosis of the spine, aged 80 years, 10 months, 6 days.

Rice, Charles Baker, D.D., son of Austin and Charlotte (Baker) Rice, was born at Conway, Mass., June 29, 1829. Studied at Williston Seminary,

East Hampton, Mass., 1845–48; was graduated from Bangor Theological Seminary, 1859; was ordained at Saco, Me., Dec. 6, 1859. Pastorates: Pastor installed, Saco, Me., 1859–61; pastor installed, Danvers, Mass., 1863–94; secretary of Congregational Board of Pastoral Supply, 1894 until death. Was made pastor emeritus First Congregational Church, Danvers, Mass., 1913. Degrees: A.M., Bowdoin College, 1865; D.D., Colorado College, 1890. Member of House of Representatives, Massachusetts, 1876–77; of Senate, 1881; of State Board of Education, 1877–83. Publications (partial list): Dedication sermon at the house of worship, Conway, Mass., Dec. 16, 1885; discourse in memory of Rev. Milton Palmer Braman, D.D., April 23, 1882; address at the Rebecca Nurse Monument, July 18, 1883; fifty-first annual address before the Essex Agricultural Society in Massachusetts, Gloucester, Sept. 24, 1873; rededication services, First Church, Danvers, June 6, 1889 (sermon by the pastor); dedication services, First Church, Danvers; sermon at close of pastorate, Danvers, Sept. 2, 1894; "History of the First Parish in Danvers," 1874, 272 pp.; "Col. Austin Rice; Charlotte Baker Rice; a Memorial Volume," pp. 65, 1905; address: Centennial celebration of Conway, Mass., pp. 68, 1867; many memorial and dedicatory addresses and sermons. Married, June 7, 1861, at Portland, Me., Claire Austin, daughter of Charles Austin and Ernestine (Libby) Lord. Died Jan. 9, 1885. Five children, three living. Married, Sept. 24, 1895, at Marblehead, Mass., Henrietta Hyde, of Boston, Mass., daughter of William Francis and Mary Lyman (Donnell) Stanwood, who survives him. Died at Danvers, Mass., Sept. 9, 1913, of heart failure, aged 84 years, 2 months, 10 days.

Rich, Charles Selwyn, son of Andrew J. and Ellen (Winchester) Rich, was born in Portland, Me., April 10, 1870. Received his academic education in the schools of Portland, Me. Was graduated from Bowdoin (Me.) College, 1892, and from Andover (Mass.) Theological Seminary, 1895. Taught one year in English department of Bowdoin College. Was ordained at Stockbridge, Mass., September, 1896, and pastor in Stockbridge, 1896–1901. Ill-health necessitated his removal to California. Pastor, Sierra Madre, Cal., 1902–03; without charge, Claremont, Cal., 1903–06; Colorado Springs, Colo., 1906–07; and at Claremont, 1907 until death. Married, July 29, 1896, Grace E. Brown, who survives him. Three children, living. Died in Claremont, Cal., March 11, 1913, of pulmonary tuberculosis, aged 42 years, 11 months, 1 day.

Sandbrook, William, son of James and Mary (Rees) Sandbrook, was born Nov. 1, 1857, in Maesteg, South Wales. Was educated in the schools of Wales; was graduated from Bala College, South Wales, 1873; was graduated from Yale Divinity School, 1886; was ordained in Lovell, Me., Sept. 1, 1886. Pastorates: Pastor, Lovell, Me., Sept. 1, 1886, to June, 1893; pastor, Rollinsford, Salmon Falls, N. H., Sept. 17, 1893, until death. Married in Lovell, Me., Carrie C., daughter of Dr. Josiah Heald. Died in Salmon Falls, N. H., June 6, 1913, of uremic poisoning, aged 55 years, 7 months, 5 days.

Schofield William, son of James and Ann (Statt) Schofield, was born in Saddleworth, England, May 5, 1836. Received his education at the common school and studied theology under the tuition of a minister in England. Was ordained and installed at Worcester, Vt., Feb. 24, 1874. Pastorates: Pastor installed, Worcester, Vt., 1874–76; pastor, Berlin, Vt., 1876–79; pastor, West Fairlee, Vt., 1879–80; pastor, Williamstown, Vt., 1880–84; pastor, Irasburg, Vt., 1884–90; pastor installed, Marlboro, Vt., 1890–93; pastor,

Harrisville and Nelson, N. H., 1893–96; without charge, Williamstown, Vt., 1896 until death. Was married, May 15, 1859, to Susannah, daughter of James and Elizabeth (Singleton) Ripley, who died June 6, 1909. Four children, one son and one daughter living. Died at Williamstown, Vt., April 9, 1913, of fatty degeneration of the heart, aged 76 years, 11 months, 4 days.

Seagrave, James Carter, son of John and Mary (Scott) Seagrave, was born in Uxbridge, Mass., April 14, 1821. Received his academic instruction in Uxbridge Academy; was graduated from Brown University (R. I.), 1845, and from Andover Theological Seminary, 1849; was ordained in Providence, R. I., Dec. 3, 1851. Pastorates: Stated supply, Walpole, N. H., 1849–51; pastor, Providence, R. I., 1851–54; pastor, Rochester, N. H., 1854–56; pastor, Scotland Church, Bridgewater, N. H., 1856–67; pastor, Wentworth, N. H., 1867–72; pastor, Marshfield and Haverhill, Mass., 1872–78; pastor, Otis, Mass., 1878–84; pastor, Peru, Mass., 1884–90; without charge, Hinsdale, Mass., 1890 until death. Married, in Providence, R. I., March 4, 1850, Elizabeth, daughter of John and Martha (Bates) Clark, who died in 1858. Married, in Providence, R. I., 1859, Mrs. Elizabeth Salisbury Clark. Two children, one son, who died in 1867, and one daughter, who is living. Died in Hinsdale, Mass., April 22, 1913, of old age, aged 92 years and 8 days.

Sheffield, Devello Z., son of Asa C. and Caroline (Murray) Sheffield, was born at Gainesville, N. Y., Aug. 13, 1841. Received his academical education in Warsaw Academy, New York; studied in Middlebury. Did not complete a college course. Was soldier in the Civil War; taught school a few years, and was graduated from Auburn Theological Seminary, 1869. Ordained to the missionary service under the American Board, 1869, and was assigned to service at Tingchow, China. Degree: D.D., Hamilton College. President of North China College of Arts; member of Committee on Revision of the New Testament in Mandarin, and the classical Wen Li; chairman of the Wen Li Committee of the Higher Classical Style. The New Testament was published in 1907. Publications: "Universal History," 1881; "Church History," 1889; "Systematic Theology, " 1893; "Political Economy," 1896; "Ethics," 1907; "Psychology," 1907; "Political Science," 1909. Married, July 27, 1869, Eleanor Woodhull Sheffield. Died in Pei-tai Ho near Tingchow, July 1, 1913, of old age and complications, aged 71 years, 10 months, 18 days.

Simpson, Charles, son of Alexander and Elizabeth (Denman) Simpson, was born in Ithaca, N. Y., Jan. 26, 1839. Was graduated from Hamilton College, 1866, and from Union Theological Seminary, New York, 1870. Was ordained to the Presbyterian ministry at Addison, N. Y., May 17, 1870. Pastorates: Stated supply, Addison, N. Y., 1870–72; stated supply, Pike, N. Y., 1873–75; stated supply, Lansing, Mich., 1875–76; pastor, Sherman, N. Y., 1876–96; without charge, Oberlin, Ohio, 1896–98; stated supply (Congl.), Chatham, Ohio, 1898–1905; without charge, at Honolulu, H. I., 1905–07; at Detroit, Mich., 1907 until death. Married in Honolulu, H. I., 1873, Mary E., daughter of Abram P. and Elizabeth Sherrill. Two children. Died at Honolulu, H. I., July 27, 1912, of intestinal obstruction, aged 73 years, 6 months, 1 day.

Smiley, Samuel Richard, son of John and Caroline (Dixon) Smiley, was born in Raindon, Canada, 1859. Studied in High School, Canada, and Bucksport, Me. Was graduated from Bowdoin, 1892, and from Bangor

Theological Seminary, 1894. Was ordained in Carthage, N. Y., while pastor of Lisbon Congregational Church, Nov. 12, 1894. Pastorates: Pastor, Lisbon, N. Y., Oct. 7, 1894, to Feb. 1, 1900; pastor, Colebrook, N. H., Feb. 1, 1900, to February, 1909; pastor, Penacook, N. H., February, 1904, to February, 1911; without charge, St. Lambert, Canada, 1911 until death. Not married. Died in St. Lambert, Canada, May 2, 1913, of tuberculosis of stomach, aged 54 years, 5 months, 2 days.

Smith, Ralph Joseph, son of William and Anna Smith, was born in Berea, Ohio, May 19, 1857. Studied at Baldwin University (special course) and was graduated from Oberlin Theological Seminary, 1888. Was ordained in North Fairfield, Ohio, Feb. 5, 1884. Pastorates: Pastor installed, North Fairfield, Ohio, 1883–85; pastor installed, Norwalk, Ohio, 1888–90; pastor installed, Newport, Ky., 1890–95; pastor installed, Kokomo, Ind., 1895–99; stated supply, Clyde, Ohio; without charge, New Lindon, Ohio, 1899 until death. Moderator of Kokomo, Ind., Pastors' Association, 1895–99. Was married in Ruggles, Ohio, Aug. 17, 1881, to Rose Emma, daughter of Phineas and Anna (Fuller) Weston. Died at New Linden, Ohio, Oct. 7, 1913, of empyemia, aged 56 years, 4 months, 19 days.

Stowell, Alexander David, son of Alexander and Mary Goodloe (Hyde) Stowell, was born at Caroline, N. Y., Jan. 7, 1827. Was graduated from Yale University, 1853, and after teaching two years was graduated from Union Theological Seminary, 1858. Ordained Nov. 17, 1858. Pastorates: Pastor, Woodbridge, Conn., 1858–60; stated supply, E. Granville, Mass., 1860–63; stated supply, Southampton, Mass., 1863–65; pastor, Wilbraham, Mass., 1865–76; pastor, Muskegon, Mich., 1870–72; stated supply, West Groton, N. Y., 1873–77; pastor, Nichols, N. Y., 1877–80; stated supply, Richford and Hartford, N. Y., 1881–82; stated supply, Elmira, N. Y., 1882–84; without charge, Newark Valley, N. Y., 1884–89; without charge, Binghamton, N. Y., 1889 until death. Married, in Grafton, Mass., Sept. 29, 1858; Louise Henderson, daughter of John M. and Ann (Merriam) Leland. Two sons and two daughters. Died in Binghamton, N. Y., Jan. 22, 1913, of heart trouble, aged 86 years, 15 days.

Strong, James Woodward, D.D., LL.D., son of Elijah Gridley and Sarah Ashley (Partridge) Strong, was born in Bloomington, Orleans County, Vt., Sept. 29, 1833. Received his academical education at Beloit Preparatory School. Was graduated from Beloit (Wis.) College, 1858, and from Union Theological Seminary, 1862. Was ordained in Beloit, Wis., Sept. 28, 1862. Pastorates: Stated supply, Broadhead, Wis., September, 1862, to September, 1864; Faribault, Minn., January, 1865, to Aug. 5, 1865; illness necessitated rest; pastor installed, Plymouth Church, Faribault, Minn., Jan. 26, 1866; dismissed Oct. 12, 1870. Degrees: A.B. 1858, A.M. 1861, Beloit College; D.D., Beloit College, 1872; LL.D., Illinois College, 1896. President, Carleton College, Northfield, Minn., Oct. 13, 1870, to Jan. 7, 1903; president emeritus, Jan. 7, 1903; corporate member of A. B. C. F. M., 1872; president Minnesota State Home Missionary Society, 1872. Publications: Historical sermon, twenty-fifth anniversary Carleton College, 37 pp., published by the college; "Elijah G. Strong," at dedication of Gridley Memorial Chapel, memorial address. Married, in Beloit, Wis., Sept. 3, 1861, Mary, daughter of Aaron and Hannah (Estabrook) Davenport. Four children, three living. Died in Northfield, Minn., Feb. 24, 1913, of uremic poisoning, aged 79 years, 4 months, 26 days.

Thomas, John Gerhin, son of Rev. David and Hannah (Gerhin) Thomas, was born in Troedyrhiw, South Wales, April 24, 1842. Was graduated from a theological school in Wales. Was ordained in Ebensburg, Pa., 1869. Pastorates: Pastor, North Ebensburg, Pa., 1869–81; pastor, Newark, Ohio, 1881–89; pastor, Vaughnsville, Ohio, 1890–94; pastor, Lima, Ohio (West End), 1894–97; without charge, 1897 until death. Chaplain in British Army. Married, July 29, 1865, Elizabeth, daughter of Michael and Bettie (Morgan) Waters, who died Aug. 6, 1913. Six children, four living. Died in Lima, Ohio, Nov. 15, 1913, of a complication of diseases, aged 71 years, 6 months, 22 days.

Torrey, Charles Cutler, son of George and Eunice (Bowker) Torrey, was born in Salem, Mass., Jan. 4, 1827. Studied at Burlington (Vt.) Academy; was graduated from University of Vermont, 1849, and from Andover Theological Seminary, 1854. Was ordained in Rutland, Vt., Sept. 7, 1855. Appointed missionary under the A. B. C. F. M. to the Cherokee Indians, 1855–61. Returned home to complete and have the Cherokee Bible translated and published, the same having been begun by his predecessor, Rev. Dr. Worcester. Pastorates: Pastor, Georgia, Vt., 1861–63; pastor, Westford, Vt., 1862–64; pastor, West Randolph, Vt., 1865–67; pastor Georgia, Vt., 1869; pastor, Charlotte, Vt., 1871–78; pastor, Island Pond, Vt., 1878–79; pastor, Chelmsford, Mass., 1880–82. Resided in Chateaugay, N. Y., 1884, serving the Presbyterian church three years; pastor, Harvard, Mass., 1886–99; resided in Andover, Mass., two years; pastor, Tamworth, N. H., 1902–07; without charge, Andover, Mass., 1907 until death. Married, in Reading, Mass., Sept. 5, 1855, Adelaide L., daughter of John and Mary (Cross) Damon, who died March 25, 1875. Four children, living. Died in Andover, Mass., Aug. 14, 1913, of bronchitis and prostatitis, aged 86 years, 7 months, 10 days.

Travis Alonzo Ferdinand, son of Alonzo Franklin and Grace Low (Preston) Travis, was born in Natick, Mass., March 9, 1871. Studied in Natick High School; was graduated from Harvard University, 1894, and from Hartford Theological Seminary, 1897. Was ordained in Vernon Centre, Conn., Oct. 27, 1898. Pastorates: Pastor, installed, Vernon, Conn., May 15, 1898, to Feb. 1, 1900; pastor installed, Kensington, Conn., Feb. 1, 1900, to Nov. 1, 1904; pastor installed, Hopkinton, Mass., Nov. 2, 1904, to Sept. 1, 1910. Secretary of Religious Work, New York Y. M. C. A., 1910 until death. Publication: "Christian Ideals," pamphlet. Married, in Natick, Mass., June 15, 1898, Edith M. Babcock. Married, in Winthrop, Mass., Sept. 14, 1910, Marguerite, daughter of George A. and Effie (Atkins) Willey. One son. Died in Duxbury Beach, Mass., Aug. 6, 1913, from strangulation occasioned by nausea, aged 42 years, 4 months, 28 days.

Vaill, Henry Martyn, son of Joseph and Anne Vaill, was born in Brimfield, Mass., Feb. 6, 1824. Was educated at Monson Academy, Mass., and was graduated from Amherst College, 1858. Was ordained at Staffordville, Conn., Aug. 14, 1861. Pastorates: Pastor installed, Staffordville, Conn., Jan. 1, 1861, to November, 1864; pastor, Cape Elizabeth, Me., April, 1865, to November, 1871; pastor, Hadlyme, Conn., March, 1872–75; pastor, Staffordville, Conn., July, 1880, to July, 1886; pastor, Marlboro, Conn., July, 1886, to July, 1889; without charge, 1889 until death. Married. Jan. 1, 1862, in Waldoboro, Me., Martha Cushman, daughter of Robert Cushman and Sally (Trouant) Webb. Married, March 23, 1872, in New York, N. Y., Elizabeth Wood, of Cape Elizabeth, Me., daughter of Ebenezer and Mary (Jordan) Webster.

Died Dec. 20, 1913, in Staffordville, Conn., of bronchitis, aged 88 years, 10 months, 14 days.

Van Wagnen, Oliver Jay, son of John Jacob and Ada A. (Maltby) Van Wagnen, was born in Oswego, N. Y., Jan. 4, 1884. Was graduated from the University of New Mexico, 1902, and from Pacific Theological Seminary, 1907. Supplied the church at Sunol Glen, Cal., April, 1906, and was ordained March 19, 1907. Pastorates: Pastor, Sunol Glen, Cal., March, 1907, to Oct. 1, 1907; pastor, Auburn, Cal., 1907–09; resigned on account of ill-health, September, 1909; Wanakena (Union), N. Y., October, 1910, to September, 1912; entered Hartford Theological Seminary to take special course. Health failing, he retired and resided at Syracuse, N. Y., 1912 until death. Publications: "The Pedagogy of Jesus"; "The Poetry of Childhood"; "Speaking in Public"; "The California Jew"; "Daily Devotions" (posthumous). Not married. Died in Syracuse, N. Y., July 5, 1913, of tuberculosis, aged 29 years, 6 months, 1 day.

Walton, William, son of Thomas and Martha (Baylis) Walton, was born in Birmingham, England, Jan. 17, 1837. Received his academic education in Bloombury Institute, Birmingham, England. Studied theology under private tuition. Was ordained to the Methodist Protestant ministry in Tompkins Cove, N. Y., Oct. 16, 1877. Teacher in "The Science and Art Department," England, 1867; in experimental physics and physiology, Birmingham amd Walsall, England. Came to the United States, 1871. Served Methodist churches, February, 1876, to November, 1880; ministered to the Willoughby Avenue Chapel (under Clinton Avenue Congregational Church), Brooklyn, N. Y., 1883–86; pastor, Camp Memorial Church, New York, 1887–90; Closter, N. J., 1891–93; stated supply, Haworth, N. J., 1893–96; pastor, Dunton, N. Y., 1899-1901; pastor, Bristol, N. Y., 1903–06; without charge, Brooklyn, N. Y., 1906 until death. Married in Birmingham, England, Nov. 10, 1857, Eliza Sidney, daughter of Samuel and Eliza (Morrell) Mason. Eleven children, living. Died in Brooklyn, N. Y., 1913, aged 76 years.

Warren, William Harrington, D.D., son of Horatio and Lucinda Fisher (Harrington) Warren, was born in Westboro, Mass., Aug. 11, 1840. Studied at Nathan Allen's Preparatory School, West Newton, Mass.; was graduated from Harvard University, 1865, and from Andover Theological Seminary, 1868. Was ordained at St. Louis, Mo., Dec. 7, 1869. Resident Licentiate at Andover, 1868. Pastorates: Pastor, St. Louis, Mo., 1869–72; pastor, Cleveland, Ohio, 1872–75; pastor, Springfield, Ohio, 1875-87; pastor, Vine Street Church, Cincinnati, Ohio, 1887–94; pastor, Fort St. Church, Detroit, Mich., 1907–12; secretary of Michigan Home Missionary Society, 1894–1907; stated supply, First Church, Beloit, Wis., 1908. President of Associated Charities, Cincinnati, Ohio. Degree: D.D., Olivet College, 1896. Publications: "The Rite of Baptism," pamphlet, 19 pp., 1893, Congregational Sunday-School and Publishing Society, Boston. Was married in Andover, Mass., July 28, 1870, to Mary, daughter of Rev. Samuel Cram and Caroline (True) Jackson. Four children, three living. Died in Detroit, Mich., Dec. 3, 1913, of cancer of bladder, aged 73 years, 3 months, 23 days.

Watkins, David Foster, son of a Welsh Christian home. His mother was the daughter of a Methodist clergyman, Rev. Morgan Rosser. He was born in Bridgend, Wales, Dec. 26, 1842. Was graduated with the first class from Pacific Theological Seminary. Was ordained Sept. 19, 1872. Labored

nearly forty years in Guadalajara and Mexico City, Mexico. Served in South America three years, preparing the way for Protestant preaching in Peru, Bolivia, Ecuador, and Chili, thus obtaining legislation "for the liberty to all worship." He baptized the first Inca Indian. Ill-health forced his return to San Diego, Cal., where he died, survived by his widow and daughter. Died in San Diego, Cal., Feb. 2, 1913, of valvular disease of the heart, aged 70 years, 2 months, 4 days.

Welch, Moses Cook, son of Dr. Archibald and Cynthia (Hyde) Welch, was born in Mansfield, Conn., July 31, 1827. Was graduated from Yale College in 1850 and from Yale Divinity School in 1853. Was ordained in Wethersfield, Conn., Nov. 5, 1862. Pastorates: Pastor installed, North Mansfield (now Storrs), Conn., Dec. 24, 1867, and dismissed Aug. 15, 1876; without charge, 1876–81; pastor, Pomona, Fla., 1881–1901; became pastor emeritus. Chaplain of the Fifth Connecticut Volunteers, 1862–64. Publications: "An Humble Apology," or "Is the Pulpit Insincere?"; "Moses and His Wife" (this appeared in *The New Englander*, January, 1881, and September, 1881, respectively). Other articles in newspapers and magazines. Married, in Windsor, Conn., Sept. 15, 1864, Sarah Dwight, daughter of Timothy Dwight and Sarah (Welles) Mills, who died April 13, 1910. Three children, one living. Died without charge in Hartford, Conn., April 7, 1913, of old age, aged 85 years, 8 months, 7 days.

Willard, John, son of Asaph and Sophronia Willard, was born in Hartford, Conn., Nov. 10, 1826. Was graduated from Yale College, 1849, and after teaching one year in East Manchester Academy, Mass., graduated from Andover Theological Seminary, 1853. After one year of post-graduate work at Andover, Mass., he was ordained and installed pastor of the church in Fairhaven, Mass., Jan. 25, 1855. Pastorates: Pastor installed, Fairhaven, Mass., 1855–66; without charge, Hartford, Conn., 1866–69; pastor, Birmingham (now Derby), Conn.; 1869–73; pastor, Marlboro, Mass., 1873–80; without charge, Newtonville, Mass., 1880–83; pastor, Decorah, Ia., 1883–91; without charge, Chicago, Ill., 1891–1913. Married, in Brooklyn, N. Y., November, 1855, Catherine E., daughter of Jonathan D. and Charlotte (Richards) Steele, who survives him. Six children, three sons and three daughters; one son deceased 1885. Died in Chicago, Ill., Dec. 1, 1913, of degeneration of heart muscles, aged 87 years, 21 days.

Williams, Charles Woodbury, son of Prof. Levi Woodbury and Mary (Page) Williams, was born in Truro, Nova Scotia, March 29, 1863. Was educated in the Burlington Institute, Iowa, and was graduated from Acadia College, Wolfville, Nova Scotia, and in theology from McMaster Hall, Toronto, Canada. Was ordained to the Baptist ministry in St. Andrews, N. B., May, 1887. Entered into the Congregational fellowship in the Los Angeles Association. Pastor, Avalon, Catalina Island, November, 1899, to November, 1908; out of active service two years owing to ill-health; educational director of Plymouth Church, Los Angeles, 1910–12. Died in Los Angeles, Cal., Dec. 3, 1913, from tuberculosis, aged 50 years, 8 months, 5 days.

Williams, Wolcott Bigelow, D.D., son of Herbert and Lucy (Bigelow) Williams, was born in Brooklyn, Conn., Aug. 13, 1823. Studied at Leicester Academy, Leicester, Mass.; was graduated from Oberlin College in 1850, and from Oberlin Theological Seminary in 1853. Was ordained to the Congregational ministry at Charlotte, Mich., Feb. 3, 1854. Pastorate: Charlotte,

Mich., 1854–67. He was the first pastor of this church. Agent for the American Missionary Association, 1866–68; superintendent of home missions in Southern and Eastern Michigan, 1868–78; financial agent, Oberlin Theological Seminary, 1878–79; financial agent, Olivet College, Olivet, Mich., 1879–91; financial agent, Alma College, Alma, Mich., 1893–94; trustee of Oberlin College, 1872–86; trustee of Olivet College, Olivet, Mich., 1859–1903; trustee emeritus, Olivet College, 1903–13. Degrees: A.B., Oberlin College, 1840; D.D., Olivet College, 1899. Publications: "Report of Universal Benevolent Society," 1879; "Olivet College; Ought We to have a Department of Bible Instruction Attached to It?" 1899; "Inability of the State to Meet Every Educational Want of Its Citizens," 1891; "Christian and Secular Education," 1894; "History of Olivet College," 1901; "Past and Present of Eaton County," 1906. Married, Oct. 5, 1853, at Buffalo, N. Y., Mary Augusta, daughter of Andrew and Sarah (Musier) Thompson, who died Oct. 10, 1911. Four children, two living. Died Aug. 31, 1913, in Charlotte, Mich., of heart failure, aged 90 years, 18 days.

Wilson, John Ramsey, son of John and Ellen (Knox) Wilson, was born in Glasgow, Scotland, Aug. 10, 1865. Studied at Glasgow University and was graduated from Bangor Theological Seminary, 1895. Was ordained at Temple. Me., Oct. 30, 1905. Pastorates: Pastor, Temple, Me., June, 1895, to July, 1900; pastor, York, Me., July, 1900, to July, 1902; pastor, Frankfort, Me., November, 1902, to May, 1905; pastor, Robbinston and Red Beach, Me., September, 1905, to September, 1908; pastor, Solon, Me., September, 1908, to July, 1911; stated supply, Prince Edward Island (Presbyterian), at time of death. Married, Sept. 7, 1892, to Sarah E., daughter of Rev. Rufus W. and Elizabeth (Tenney) Emerson. Two children. Died at Charlottetown, P. E. I., April 15, 1913, of Bright's disease, aged 47 years, 8 months, 5 days.

SUMMARIES. — DISEASES OR CAUSES OF DEATH.

Accident, railway, 1; anemia, 1; angina pectoris, 3; aortic aneurism, 1; apoplexy, 2; arterio-sclerosis, 2; asthma, 1; bladder trouble, 1; Bright's disease, 4; bronchitis, 1; cancer, 2; — of liver, 1; — of bladder, 1; cerebral apoplexy, 1; complication, 2; diabetes, 1; empyema, 1; heart, — disease, 1; — failure, 8; fatty degeneration, 2; — trouble, 7; — valvular, 1; intestinal obstruction, 1; jaundice, 1; la grippe, 2; leukemia, 1; murdered, 1; nervous trouble, 1; old age, 6; operation, 1; paralysis, 2; peritonitis, 1; pleurisy, 1; pneumonia, 7; — uremic, 1; prostatitis, 2; strangulation, 1; tuberculosis, 3; — pulmonary, 1; — of stomach, 1; typhoid fever, 1; uremia, 1; — poisoning, 3; unknown, 3.

TABULAR VIEW, 1875–1913. I. NUMBER, AGE, SERVICE.

(Figures given for 1875–1912 are totals in years, months, and days for thirty-seven years, presented for purposes of computation.)

Year	Whole No. of Deaths	Totals in Ages	Totals in Length of Service
1875–1912	3,222	2,548 yrs., 205 mos., 539 dys.	1,301 yrs., 214 mos., 593 dys.
1913	91	69 ,, 9 ,, 17 ,,	32 ,, 5 ,, 23 ,,
Total	3,313	2,617 ,, 214 ,, 556 ,,	1,333 ,, 219 ,, 616 ,,

II. AGE BY DECADES.

Year	Over 90	81–90	71–80	61–70	51–60	41–50	31–40	Under 31	Unknown
1875–1912	81	615	988	703	411	260	179	58	37
1913	4	20	27	22	8	5	4	4	—
Total	85	635	1,015	725	419	265	183	62	37

III. EDUCATION.

Collegiate.

Year	Amherst	Bowdoin	Brown	Dartmouth	Hamilton	Harvard	Middlebury	Oberlin	Union	Vermont	Williams	Yale	Other	None and Unknown
1875–1912	353	129	59	251	44	42	99	153	64	53	161	408	587	918
1913	8	3	1	5	3	3	3	2	0	1	4	8	25	23
Total	361	132	60	256	47	45	102	155	64	54	165	416	612	941

IV. EDUCATION.

Theological.

Year	Andover	Auburn	Bangor	Chicago	Hartford	Lane	Oberlin	Princeton	Union	Yale	Other	Private and Unknown
1875–1912	761	93	252	109	128	43	174	58	217	333	234	930
1913	16	3	7	7	4	—	6	0	8	8	6	22
Total	777	96	259	116	132	43	180	58	225	241	240	952

V. Place of Birth and Death.

	Conn.		Maine		Mass.		N. H.		R. I.		Vt.		N. E.		N. Y.		Other and Unknown		Foreign and Abroad	
Year	Birth	Death	Birth	Death	Birth	Death	Birth	Death	Birth	Death	Birth	Death	Birth	Death	Birth	Death	Birth	Death	Birth	Death
*	506	305	242	146	672	672	287	142	27	33	322	249	1,956	1,445	418	253	539	1,543	419	118
1913	7	5	6	3	14	15	4	2	—	—	8	8	39	33	17	9	13	45	23	5
Total	513	310	248	149	686	687	291	144	27	33	330	257	1,995	1,478	435	262	552	1,588	442	123

*1875–1912.

VI. Employment.

Year	Pastors by Council	Pastors	Without Charge	Mission-aries	Secretaries	Instructors	Others and Unknown
1875–1912	286	524	1,153	116	56	98	99
1913	3	11	62	8	3	3	0
Total	289	535	1,215	124	59	101	99

THE NATIONAL SOCIETIES.

THE CONGREGATIONAL EDUCATION SOCIETY.

612 and 613 Congregational House, Boston, Mass.

OFFICERS FOR 1913–1914.

President. — WILLIAM R. CAMPBELL, D.D.

Vice-President. — CHARLES R. BROWN, D.D.

Directors. — WILLIAM R. CAMPBELL, D.D.; CHARLES R. BROWN, D.D., *ex officiis;* J. CONVERSE GRAY; SIMEON GILBERT, D.D.; Rev. FREDERICK H. PAGE; B. F. HAMILTON, D.D.; Rev. CHARLES H. CUTLER; THOMAS WESTON; DAVID FALES; W. E. BARTON, D.D.; EDWARD P. MERRIAM; THOMAS TODD; G. S. F. SAVAGE, D.D.; WALTER K. BIGELOW; Rev. HARRY E. PEABODY; Rev. HARRIS G. HALE; Rev. SAMUEL C. BUSHNELL; ALBERT BUSHNELL HART; C. H. BEALE, D.D.; Rev. WINFRED C. RHOADES; Rev. JAMES A. RICHARDS.

Corresponding Secretary. — Rev. EDWARD S. TEAD.

Honorary Secretary. — J. A. HAMILTON, D.D.

Honorary Director. — JOSHUA W. WELLMAN, D.D.

Treasurer. — S. F. WILKINS.

Auditor. — H. N. ACKERMAN.

Field Superintendents. — New Mexico, J. H. HEALD, D.D.; Utah, Rev. S. H. GOODWIN.

The Departments of Work are:

STATE UNIVERSITIES. — Congregational pastors for the thousands of young students from Congregational families.

COLLEGES. — Educated Christianity is the hope of the world, and the reign of Christ over human thought must result mainly from Christian institutions.

ACADEMIES. — Our Christian academies prepare teachers for public schools and young people for college, and afford liberal culture to many others who go forth as Christians to be the seed and strength of home missionary churches.

MISSION SCHOOLS IN UTAH. — Mormon leaders have a distinct political aim to gain firmer hold in national affairs in order to gain larger liberty for their irreligious practices. Mormon church influence controls the public schools in Utah.

MISSION SCHOOLS IN NEW MEXICO. — The poverty, prejudice and backward condition of the Spanish-speaking Mexicans are a strange anachronism in the midst of our American life. The uplift will come through the children and their schools.

STUDENT AID. — Money is loaned or granted to meritorious and needy young men for studying for the Christian ministry.

THE AMERICAN CONGREGATIONAL ASSOCIATION.

Organized, 1853. Chartered, 1854.

Headquarters, Library, Congregational House, Boston.

OFFICERS.

President. — ARTHUR S. JOHNSON, Boston.
Vice-President. — Hon. PETER C. JONES, *Honolulu.*
Corresponding and Recording Secretary. — THOMAS TODD, Jr., Concord.
Treasurer. — AUGUSTUS S. LOVETT, Brookline.
Librarian and Assistant Treasurer. — WM. H. COBB, D.D., Newton Center.
Auditor. — H. N. ACKERMAN, Medford.
Directors. — MARQUIS F. DICKINSON, Boston; B. F. HAMILTON, D.D., Roxbury; THOMAS TODD, Concord; DE WITT S. CLARK, D.D., Salem; WILLIAM H. EMERSON, Cambridge; A. E. DUNNING, D.D., Brookline; AUGUSTUS S. LOVETT, Brookline; Arthur C. FARLEY, Wellesley Hills; Rev. EDWARD M. NOYES, Newton Center; FRANKLIN P. SHUMWAY, Melrose; ALFRED M. ZIEGLER, Roxbury; ARTHUR S. JOHNSON, Boston; D. C. BREWER, Boston; TIMOTHY SMITH, Roxbury; JACOB P. BATES, Boston; SYLVESTER B. CARTER, Boston; SAMUEL USHER, North Cambridge; THOMAS WESTON, Jr., Newton; F. O. WINSLOW, Norwood; EDWIN S. WOODBURY, Newtonville; WILLIAM J. MANDELL, Cambridge; Rev. CHARLES F. WEEDEN, Dorchester; THOMAS TODD, Jr., Concord; Rev. J. EDGAR PARK, West Newton; WM. F. WHITTEMORE, Boston; ASHER ANDERSON, D.D., Boston; S. C. DARLING, Somerville; Rev. S. C. BUSHNELL, Arlington; HENRY H. PROCTOR, Boston.

OBJECTS.

To maintain, in the city of Boston, a CONGREGATIONAL HOUSE; to care for and perpetuate a library of books, pamphlets, and manuscripts, and a collection of portraits and relics of the past; and to do whatever else — within the limits of its charter — shall serve to illustrate Congregational history and promote the general interests of Congregational churches.

FINANCIAL.

During the year the debt on the Congregational House has been reduced by $11,000, bringing it down to $98,000. It is a matter for wonder that our Association is almost always left out of the scope of testamentary bequests. Surely there could not be a more stable and permanent investment, or one that should more commend itself to those who have the best interests of Congregationalism at heart, than a legacy whose income would be a perpetual endowment for each and all of our missionary societies. Although the property is worth several times the amount of the mortgage, it would be far more productive for Christian work if it could be used more fully for the purposes of the Association. Every contributor to our missionary societies is directly interested in the cancellation of this debt. The Association exists for the benefit of these societies, and of the Congregational Library. The average annual rental of the Congregational House, after deducting fixed charges, amounts to above $10,000; the interest on the mortgage last year was $4,500. If the debt were paid, the appropriations to all the missionary societies could be largely increased.

THE LIBRARY.

The foresight of our fathers in beginning to save and store here all material bearing on "the religious history and literature of New England" is abundantly vindicated, on the one hand, by the growing scarcity of such documents, and on the other hand by the constant use of those which have been obtained. Daily pilgrimages are made hither for the ecclesiastical and statistical material which will prove more useful still as time goes on. It is too often forgotten, amid the crowd of appeals that seem more pressing, that by taking a very little pains now, the clerks or pastors of all our local churches can win the deep gratitude of those who are coming after us.

We have no Carnegie to give us a princely endowment, but in this enterprise a little care and painstaking are even more welcome than gifts of money.

THE AMERICAN BOARD OF COMMISSIONERS FOR FOREIGN MISSIONS.

Organized in 1810. Incorporated in 1812.

President. —

Vice-President. — EDWARD D. EATON, D.D., Beloit, Wis.

Corresponding Secretaries. — JAMES L. BARTON, D.D.; CORNELIUS H. PATTON, D.D.; EDWARD LINCOLN SMITH, D.D.

Treasurer. — FRANK H. WIGGIN, 14 Beacon St., Boston.

Editorial Secretaries. — ELNATHAN E. STRONG, D.D., *Emeritus;* Rev. WILLIAM E. STRONG, D.D.

Associate Secretaries. — Rev. ENOCH F. BELL, Rev. DAVID BREWER EDDY.

Publishing and Purchasing Agent. — JOHN G. HOSMER.

District Secretaries. — New England District: Secretary Patton *in charge*, 14 Beacon St., Boston; Middle District: Secretary Smith *in charge*, 287 Fourth Ave., New York; Interior District: A. N. HITCHCOCK, D.D.; 19 So. LaSalle St., Chicago; Pacific Coast District:

Prudential Committee. — The President and Vice-President, *ex officiis;* Hon. ARTHUR H. WELLMAN; Rev. WILLARD L. SPERRY; HENRY H. PROCTOR; LUCIUS H. THAYER, D.D.; ARTHUR PERRY; JOHN C. BERRY, M.D.; RAYMOND CALKINS, D.D.; WALTER K. BIGELOW; FRANCIS O. WINSLOW; EDWARD C. MOORE, D.D.; Rev. GEORGE A. HALL; Rev. SHEPHERD KNAPP, D.D.

Every year that passes the world becomes more wonderful in its missionary opportunity. Increasingly does the work take on national and racial proportions. China is changing her religion as well as her government and her clothes; Japan's hope still goes out to the west. Troubles in Turkey are driving the Moslems to our schools. Africa is practically a part of Europe. The religious break-up in Spain and Mexico continues. Although two thirds of our missionaries have been living under revolutionary conditions, we are glad to report that there has been no serious stoppage of the work. The ingathering of church members has been retarded in some sections, as the statistics show; but multitudes of hearts have been won by the practical ministries of the missionaries in time of turmoil and war. The note we would strike for the year 1914 is that of *urgency*.

As to finances, the year that has closed has been fairly encouraging. For the third time the receipts of the Board have passed the million-dollar mark, the total being $1,048,938.76, an impressive sum to be sure, but not enough to cover the appropriations, since a deficit of $11,233.89 is carried over into the new year. The Board has sent 44 new laborers into the harvest fields, 29 on life appointment and 15 for term service, yet the positions we have filled do not equal those which remain vacant.

The figures which show the forces on the field continue to be interesting.

The Board has now 615 American missionaries, male and female. Connected with its 113 stations where missionaries reside there are 1,434 oustations, though these do not include all the places where the gospel is preached through its agents. There are 312 native pastors, besides 565 preachers and catechists, and 2,722 teachers, making the corps of Christian laborers connected with the Board's work 5,604, besides native teachers, Bible-women, etc. This force is by no means adequate to the demands of the expanding work.

SUMMARY OF THE REPORT OF TREASURER OF THE A. B. C. F. M. FOR THE YEAR ENDING AUGUST 31, 1913.

EXPENDITURES.

Cost of Missions.

Mission to West Central Africa	$32,719.80	
Mission to East Central Africa	21,155.33	
Zulu Mission	39,571.10	
Mission to European Turkey	46,990.48	
Mission to Western Turkey	134,497.71	
Mission to Central Turkey	56,732.77	
Mission to Eastern Turkey	62,861.57	
Marathi Mission	88,730.03	
Madura Mission	83,902.43	
Ceylon Mission	22,863.09	
Foochow Mission	61,952.09	
South China Mission	10,359.56	
North China Mission	83,485.72	
Shansi Mission	34,272.12	
Mission to Japan	104,774.80	
Micronesian Mission	15,809.29	
Mission to Mexico	26,141.09	
Mission to Spain	16,833.89	
Mission to Austria	15,457.20	
Philippine Islands Mission	7,644.85	
		$966,754.92
Cost of Agencies and Young People's Department		32,917.75
Cost of Publications		15,905.42

Cost of Administration.

Foreign and Home Departments	$18,736.29	
Treasurer's Department	10,356.19	
Rent, Annual Meeting, and miscellaneous charges	11,251.14	
		40,343.62
Balance due from coöperating societies Sept. 1, 1912		47,241.66
Total		$1,103,163.37

RECEIPTS.

Donations, acknowledged in the *Missionary Herald*	$863,296.59	
Legacies as acknowledged in the *Missionary Herald*	163,441.01	
Interest on General Permanent Fund	22,201.16	
		$1,048,938.76
Balance due Aug. 31, 1913, from coöperating societies		42,636.24
Balance at credit of A. B. C. F. M., Sept. 1, 1912		354.48
Balance at debit of A. B. C. F. M., Sept. 1, 1913		11,233.89
		$1,103,163.37

FRANK H. WIGGIN, *Treasurer,*
14 Beacon St., Boston, Mass.

THE CONGREGATIONAL HOME MISSIONARY SOCIETY.

Office: 287 Fourth Avenue, New York.

INCORPORATED under the laws of the State of New York; was organized in New York City, May 12, 1826; and incorporated Feb. 6, 1871.

OFFICERS.

President. — WATSON L. PHILLIPS, D.D.
General Secretary. — CHAS. E. BURTON, D.D.
Associate Secretary. — Rev. HERMAN F. SWARTZ.
Assistant Secretary. — Rev. REUBEN L. BREED.
Treasurer. — CHARLES H. BAKER.
Secretary of Woman's Department. — Miss MIRIAM L. WOODBERRY.

SUPERINTENDENTS OF CO-OPERATING STATES AND MISSIONARY DISTRICTS.

MORITZ E. EVERSZ, D.D., German Department, 20 No. Ashland Boulevard, Chicago, Ill.
Rev. F. RISBERG, Swedish Department, 20 No. Ashland Boulevard, Chicago, Ill.
Rev. O. C. GRAUER, Dano-Norwegian and Slavic Departments, 20 No. Ashland Boulevard, Chicago, Ill.
Rev. K. T. HENRICKSON, Finnish Department, 20 No. Ashland Boulevard, Chicago, Ill.
A. E. RICKER, D.D., Meadville, Pa.
Rev. W. G. PUDDEFOOT, 24 West 16th St., Indianapolis, Ind.
Rev. W. H. HOPKINS, The South, Park Place, Atlanta, Ga.
E. H. STICKNEY, D.D., Fargo, No. Dak.
W. H. THRALL, D.D., Huron, So. Dak.
Rev. C. E. TOWER, Oklahoma City, Okla.
Rev. C. G. MURPHY, Oklahoma City, Okla.
Rev. G. J. POWELL, Billings, Mont.
Rev. W. B. D. GRAY, Box 890, Cheyenne, Wyo.
Rev. FRANK L. MOORE, 1530 Fillmore St., Denver, Colo.
J. H. HEALD, D.D., Albuquerque, N. Mex.
Rev. LUDWIG THOMSEN, Boise, Ida.
GEO. E. PADDACK, D.D., 360 Vancouver Ave., Portland, Ore.

SECRETARIES AND TREASURERS OF CONSTITUENT STATES.

Congregational Conference and Missionary Society of Maine: Rev. CHAS. HARBUTT, *Supt.*, 95 Exchange St., Portland; GEO. F. CARY, *Treas.*, Portland.
New Hampshire Home Miss. Society: Rev. E. R. SMITH, *Sec.*, Concord; ALVIN B. CROSS, *Treas.*, Concord.
Vermont Domestic Miss. Society: C. H. MERRILL, D.D., *Sec.*, St. Johnsbury; J. T. RITCHIE, *Treas.*, St. Johnsbury.
Massachusetts Home Miss. Society: F. E. EMRICH, D.D., *Sec.*, 609 Cong. House, Boston; Rev. JOHN J. WALKER, Treas., 609 Cong. House, Boston.
Rhode Island Home Miss. Society: JAMES E. MCCONNELL, D.D., *Sec.*, Providence; FREDERIC H. FULLER, *Treas.*, Providence.
Missionary Society of Connecticut: Rev. SHERROD SOULE, *Supt.*, Hartford; Rev. JOEL S. IVES, *Sec.* and *Treas.*, Hartford.
New York Home Miss. Society: C. W. SHELTON, D.D., *Sec.* and *Treas.*, 287 Fourth Ave., New York.
Congregational Conference of Ohio: Rev. E. S. ROTHROCK, *Supt.*, 1229 Schofield Bldg., Cleveland; JOHN G. FRASER, D.D., *Treas.*, 1229 Schofield Bldg., Cleveland.
Congregational Conference of Illinois: GEO. T. MCCOLLUM, D.D., *Supt.*, 19 So. La Salle St., Chicago; JOHN W. ILIFF, *Treas.*, 19 So. La Salle St., Chicago.
Wisconsin Congregational Association (Home Missionary Department): HOMER W. CARTER, D.D., *Sec.*, Madison; L. L. OLDS, *Treas.*, Madison.
Michigan Congregational Conference: J. W. SUTHERLAND, D.D., *Supt.*, Hollister Blk., Lansing; L. P. HAIGHT, *Treas.*, Lansing.
Congregational Conference of Iowa: P. A. JOHNSON, D.D., *Supt.*, Grinnell; Miss A. D. MERRILL, *Asst. Treas.*, Des Moines.
Kansas Congregational Conference: Rev. W. E. BREHM, *Supt.*, 1520 Mulvane St., Topeka; GEO. A. GUILD, *Treas.*, Topeka.
Nebraska Congregational Home Miss. Society: Rev. S. I. HANFORD, *Supt.* and *Treas.*, 3025 R St., Lincoln.
California Home Miss. Society: Rev. L. D. RATHBONE, *Sec.*, 815 Mechanics Bldg., San Francisco; J. H. MORSE, *Treas.*, San Francisco.
Southern California Congregational Conference: Rev. RALPH B. LARKIN, *Miss. Supt.*, Los Angeles; FRED M. WILCOX, *Treas.*, Lamanda Park.
Missouri Congregational Conference (Department of Home Missions): Rev. A. H. ARMSTRONG, *Supt.*, 618 Wainwright Bldg., St. Louis; P. A. GRISWOLD, *Treas.*, 924 Wainwright Bldg., St. Louis.
Minnesota Congregational Miss. Society: Rev. EVERETT LESHER, *Sec.*, Minneapolis.
Washington Home Miss. Society: Rev. W. W. SCUDDER, *Supt.*, Seattle; Rev. H. B. HENDLEY, *Treas.*, Tacoma.

THINGS WORTH NOTING.

That this year the Society completes its eighty-eighth year.

That in the early history of the Society it was interdenominational.

That many Presbyterian churches owe their foundation and life to the Society.

That the Society has expended twenty-six million dollars ($26,718,194.46) to plant and sustain mission churches.

That the Society commissioned 169 missionaries the first year of its history, and more than tenfold as many, or 1,770, last year.

That four out of every five Congregational churches were planted by the Society or its auxiliaries.

That a year of missionary labor cost the Society last year, 1912–13, $480; 1890, $509; 1870, $280; 1850, $180; 1826, $127.

That the receipts of the Society and its auxiliaries for 1912–13 were $620,929.06; in 1826, $18,140.76.

That the expenditures of the Society and its auxiliaries for 1912–13 were $602,932.92; for 1826–27, $13,984.17.

That nineteen states maintain their own home missionary work and sustain an auxiliary relation to the national Society.

STATISTICAL REPORT FOR YEAR ENDING MARCH 31, 1913.

The Congregational Home Missionary Society carried on work during the year in twenty-six states and territories, and the constituent state societies in eighteen more. The number of missionaries under commission for the whole or part of the year was 1,770. They cared for 2,547 churches and preaching stations. Connected with these churches were 2,398 Sunday-schools.

Of these churches and missions 433 held services in foreign tongues: German, Swedish, Dano-Norwegian, Bohemian, Italian, French, Spanish, Welsh, Finnish, Armenian, Albanian, Dutch, Bulgarian, Persian, Slovak, Swede-Finn, Greek, Portuguese, Syrian, Indian, Chinese, Polish and Japanese, — twenty-three in all. The largest foreign work was carried on among the German people, 110 churches and missions using that language in their service.

During the year 123 new churches were organized, 103 new church buildings were erected, 12 more than last year; and 49 parsonages were built, 16 more than last year.

The number of churches coming to self-support was 92, which was 11 less than last year.

The receipts of the Society for the year were as follows:

From contributions	$95,527.39
From constituent state societies	31,486.17
From legacies	130,189.28
From investments	17,601.14
	$274,803.98

Adding to the receipts of the Society as above given ($274,803.98) the receipts of the Constituent State Societies and the City Mission Societies we have a total of $620,929.06 for Congregational home missions last year. The average gift from each member of the Congregational churches for the year was 51 cents.

America's population has grown 35 millions since 1890.

America's wealth has grown 63 billions since 1890.

Congregationalists gave during 1890 88 cents per capita for Home Missions.

In 1912–13 we gave 51 cents per capita.

THE AMERICAN MISSIONARY ASSOCIATION.

287 Fourth Ave., New York.

ORGANIZED Sept. 3, 1846. Incorporated under the laws of the State of New York.
President. — HENRY C. KING, LL.D.
Honorary Secretary and Editor. — Rev. A. F. BEARD, D.D.
Corresponding Secretaries. — Rev. CHARLES J. RYDER, D.D.; Rev. H. PAUL DOUGLASS, D.D.
Treasurer. — IRVING C. GAYLORD, Esq.
Secretary of Bureau of Woman's Work. — Mrs. F. W. WILCOX.
Secretary Emeritus. — Miss D. E. EMERSON.
District Secretaries. — Rev. G. H. GUTTERSON, 615 Congregational House, Boston, Mass.; L. O. BAIRD, D.D., 19 South La Salle St., Chicago, Ill.; Rev. G. W. HINMAN, 21 Brenham Place, San Francisco, Cal.
Field Representative. — Mrs. I. V. WOODBURY, 615 Congregational House, Boston, Mass.

FIELD

extends from the Atlantic Coast to the Hawaiian Islands, and from Porto Rico to Alaska. It includes in the South the Negroes and the Whites, both in the mountains and the lowlands; in the West, the Indians; on the Pacific Coast, the Chinese, Japanese and Hindus; in Alaska, the Eskimos; and in Porto Rico and Hawaii, those of various races.

PURPOSE AND METHOD.

The American Missionary Association is training leaders for these different races. This involves an

INDUSTRIAL LEADERSHIP.

The Association years ago introduced into its schools Industrial Training. All our principal schools now give this training. The aim is not simply to instruct the few in handicrafts, but to give to the many an intelligent and efficient industrial leadership within their own race, which shall encourage industrial activity and lead to economic development.

AN INTELLECTUAL LEADERSHIP

is also furnished through the colleges and higher institutions. No race can be lifted by the means of industrial training alone. The larger development of intellectual life is essential to secure to any race influence and power. This the Association recognizes and provides for. In its normal schools hundreds of teachers are trained for the public schools. This training of teachers is of supreme importance in the elevation of any people.

MORAL AND RELIGIOUS LEADERSHIP.

Departments of Biblical and theological instruction, in which ministers and missionaries are trained for the service of their own people, are provided by the Association. Character building and religious instruction are everywhere a part of school training. High moral standards can be met only by a well-trained moral and religious leadership.

EDUCATIONAL WORK

includes normal, theological, college, academic, and grade teaching, with instruction in manual training, domestic science, mechanical arts, and agriculture. There are five chartered institutions for colored students as follows: Fisk University, Talladega College, Tougaloo University, Straight University, Tillotson College, Piedmont College and Atlanta Theological Seminary gather a considerable body of white students. There are also secondary and elementary schools to the number of 94. The total enrollment in all the institutions of the American Missionary Association last year was 14,984.

CHURCH WORK.

The value of Congregational churches in the field occupied by the American Missionary Association cannot be measured by the number of these churches. Missions are established which often do not grow into organized ecclesiastical bodies. This is especially true among the Mountaineers and the Indians. These missions, however, are of large value in bringing the influence and light of the gospel into darkened and neglected communities. Many of the Congregational churches maintain these missions in their vicinage and so multiply their work. Our high ideals of church life maintained by these Congregational churches render somewhat slow the progress of their organization. This is true especially where there is an inadequate intelligence and leadership. An emphasis of the dignity and sacredness of church membership is thus impressed.

Among the Negroes there is an increasing expression of the ambition and desire for expansion and growth. These evidences of progress in the church work are encouraging.

LITERATURE.

Interesting leaflets representing the work of the American Missionary Association can be secured at any time by sending to one of the offices.

The American Missionary magazine is published monthly, representing the work of the several home missionary societies. The subscription price is *fifty* cents per year.

STATISTICS, 1912–1913.

THE SOUTH. CHURCH WORK. — Churches, 181; missionaries, 98; members, 10,746.

EDUCATIONAL WORK. — Chartered institutions, 6; theological seminaries, 3; colleges, 6; secondary institutions, 26; elementary institutions, 11; affiliated institutions, 5; ungraded schools, 23; instructors, 663; pupils, 14,984.

PORTO RICO. — Churches, 11; members, 595; out-stations, 24; school, 1; teachers, 7; pupils, 80; missionaries and evangelists, 23.

INDIAN MISSIONS. — Churches, 22; out-stations, 19; members, 1,266; schools, 4; teachers, 17; pupils, 181; missionaries and evangelists, 34.

ALASKA. — Missionaries, 2; church, 1; members, 193.

ORIENTAL MISSIONS. — Churches, 13; members, 823; missions and mission schools, 22; pupils, 951; additions, 129. Hawaii: missionaries, 9; Oriental evangelists, 10.

SUMMARY. — Churches, 228; members, 13,430; schools, 101; pupils, 14,984.

BUREAU OF WOMAN'S WORK.

The Association maintains a Bureau of Woman's Work, to assist in collecting funds for the elevation of women in its various fields. It specially invites the coöperation of the Christian women of the churches in this form of work.

FINANCIAL STATEMENT.

CURRENT WORK OF THE YEAR.

The RECEIPTS during the fiscal year ending Sept. 30, 1913, were from churches, Sunday-schools, missionary societies, and individuals, $222,010.58; from estates, $110,442.29; from income, $28,760.30; from tuition, $73,387.98; from Slater Fund, paid to institutions, $6,950. Total, $441,551.15. Credit balance, Sept. 30, 1912, $299.61. Grand total, $441,850.76. Debit balance, Sept. 30, 1913, $322.74.

The PAYMENTS were for the South, $321,224.43; Porto Rico, $14,646.08; Indians, $26,514.44; Alaska, $1,409.45; Chinese and Japanese, $18,356.40; Hawaiian Missions, $5,230.05; publications, $8,723.07; agencies, $22,253.25; Honorary Secretary and Editor, $2,000.00; administration, $20,447.90; annual meeting, etc., $1,368.43. Total, $442,173.50.

DANIEL HAND EDUCATIONAL FUND FOR COLORED PEOPLE.

INCOME ACCOUNT.

THE RECEIPTS. — Balance on hand Oct. 1, 1912, $441.93; income collected for the year to Sept. 30, 1913, $70,825.94. Expenditures, $69,698.15. Balance on hand and appropriated, $1,569.72.

SUMMARY OF RECEIPTS FOR THE YEAR.

For current work, $441,551.15; income from Daniel Hand Fund, $70,825.94; Daniel Hand Endowment Fund, $5,104.00; Endowment Funds, $35,191.00; income not in Current Receipts, $4,585.11. Total, $557,257.20.

FORM OF A BEQUEST.

I bequeath to my executor (or executors) the sum of ——— dollars, in trust, to pay the same, in ——— days after my decease, to the person who, when the same is payable, shall act as Treasurer of "The American Missionary Association," New York City, to be applied under the direction of the Executive Committee of that Association to its charitable uses and purposes.

This will should be attested by three witnesses (in some states three are required, in other states only two), who shall write against their names their places of residence (if in cities, the street and number). The following form of attestation will answer for every state in the Union: "Signed, sealed, published, and declared by the said (A B) as his last Will and Testament in the presence of us, who, at the request of the said (A B) and in his presence, and in the presence of each other, have hereunto subscribed our names as witnesses." In some states it is required that charitable bequests should be made at least two months before the death of the testator, but this rule does not apply to bequests in New York State to this Association.

THE CONGREGATIONAL CHURCH BUILDING SOCIETY.

287 Fourth Ave., New York, N. Y.

Officers of the Society.
- Lucien C. Warner, ll.d., President.
- Mr. Aaron B. Mead, Chicago, Ill.
- Hon. H. Clark Ford, Cleveland, Ohio.
- Rev. M. L. Burton, ph.d., Northampton, Mass.
- Rev. Harry P. Dewey, d.d., Minneapolis, Minn.
- Rev. S. Parkes Cadman, d.d., Brooklyn, N. Y.
- Rev. Philip S. Moxom, d.d., Springfield, Mass.
- Rev. Ozora S. Davis, d.d., Chicago, Ill.

(Vice-Presidents.)
- Charles H. Richards, d.d., Recording Secretary.

Officers of the Board.
- Wm. H. Ward, d.d., ll.d., Chairman.
- Charles H. Richards, d.d., General Secretary.
- Charles H. Baker, Treasurer.
- Rev. William H. Kephart, d.d., Recording Secretary.

Field Secretaries.
- Rev. W. W. Newell, d.d., Chicago, Ill.
- Rev. W. W. Leete, d.d., Congregational House, Boston, Mass.
- Rev. H. H. Wikoff, San Francisco, Cal.

Assistant Field Secretaries.
- Mrs. C. H. Taintor, Clinton, Conn.
- Rev. J. P. Sanderson, d.d., Chicago, Ill.

Trustees. — Mr. Ernest Greene; W. H. Kephart, d.d.; Rev. C. L. Goodrich; L. C. Warner, ll.d.; Frederick Lynch, d.d., 1912–1915; Wm. H. Ward, d.d., ll.d.; Rev. John S. Penman; Samuel Lane Loomis, d.d.; Mr. Charles L. Beckwith; Mr. John H. Allen, 1913–1916; Mr. W. J. Hunt; Mr. John M. Whiton; Rev. Samuel Colcord; Mrs. J. J. Pearsall; Rev. L. F. Berry, 1914–1917.

Meetings. — A meeting is held in connection with each biennial meeting of the National Council. In each alternate year a meeting may be held at such time and place as the Board of Trustees may select.

Members. — All members of the National Council of Congregational Churches; thirty corporate members at large; and Life Members of the Society who became such before 1914. Honorary and Corresponding Members have also the privileges of other members, except voting. A gift of fifty dollars constitutes one an Honorary Life Member.

Form of Bequest. — I give and bequeath to "The Congregational Church Building Society, a corporation duly organized and existing under the laws of the State of New York," the sum of ——— dollars payable in ——— months after my decease, to be applied to the charitable uses and purposes of said Society, under the direction of its Board of Trustees.

The Work Done. — In sixty years this Society has helped to complete 4,457 churches and 1,190 parsonages. Its receipts have amounted to $7,367,553.01. It has helped to secure church property worth over $20,000,000, and has been an important factor in securing nearly 200 per cent growth in our denomination in a half century.

Last Year. — Its receipts in 1913 were $291,253.25. Two hundred and ninety-five applications were before the Board, asking 101 church grants and loans and 18 parsonage loans paid in thirty-one states and one territory, amounting to $209,950. One hundred and fifty-nine applications were carried over into 1914.

Needs. — At least $400,000 a year, as advised by National Council's Committee.

The income for 1913 is as follows:

Received from individuals and 3,302 churches	$88,246.51
for Parsonage Loan Fund	6,483.02
from repaid grants	9,902.11
special for church loans	5,101.88
from abandoned churches	19,458.87
from abandoned parsonages	152.15
from legacies	16,728.36
payments on church loans	85,283.18
payments on parsonage loans	19,377.12
for interest, dividends, and insurance	17,149.38
from Annuitants	23,133.68
miscellaneous	236.99
Total receipts for the year	$291,253.25

CONGREGATIONAL BOARD OF MINISTERIAL RELIEF.

Incorporated under Laws of Connecticut, 1907.

MEMBERS OF THE BOARD.

Rev. Henry A. Stimson, D.D., Pres.
Rev. L. F. Berry, Rec. Sec'y.
Rev. Hubert C. Herring, D.D.
Rev. Charles R. Brown, D.D.
Rev. F. J. Goodwin, D.D.
Rev. Ambrose W. Vernon, D.D.
H. Clark Ford, Esq.
Rev. Oscar E. Maurer.
Rev. Charles S. Mills, D.D.
Mr. Charles C. West.
Mr. B. H. Fancher.
Rev. Sam'l Lane Loomis, D.D.
Dr. Lucien C. Warner.

FINANCE COMMITTEE.

Dr. Lucien C. Warner, Chairman.
H. Clark Ford, Esq.
Mr. B. H. Fancher.
Rev. L. F. Berry.

STANDING COMMITTEE.

Rev. Henry A. Stimson, D.D.
Mr. B. H. Fancher.
Dr. Lucien C. Warner.

Rev. William A. Rice, D.D., Secretary, 287 Fourth Ave., New York, Room 511.
Mr. B. H. Fancher, Treasurer, 287 Fourth Ave., New York, Room 511.

The Congregational Board of Ministerial Relief is organized by charter from the legislature of Connecticut, "to secure, hold, manage and distribute funds for the relief of needy Congregational ministers and the needy families of deceased Congregational ministers, in accordance with resolutions and declarations adopted or made, from time to time, by the National Council of the Congregational Churches of the United States." At the last meeting of the National Council there was added to the functions of the Board of Ministerial Relief the work of creating a Department of Annuities according to the general plan presented to the Council in the report of the Board of Relief and unanimously adopted by it. The Board has undertaken this additional work with enthusiasm and the assurance of permanent success. All our Congregational ministers, not debarred by the limitations of age or physical infirmities, are urged to become members of the Annuity Plan. Literature relating to the plan may always be secured by addressing the New York office.

In the Relief Department the year 1913 was one of great encouragement. It was the privilege of the Board to pay in pensions during the year $30,505.73, the largest amount in the history of the Board. The receipts for the year from all sources were $50,882.92. On Dec. 31, 1913, the Board held invested funds at book value to the amount of $287,098.75 and had a cash balance of $5,385.91. The Board appeals to the ministers and churches and individual friends for larger gifts both to the Pension and Annuity departments for the year upon which we have entered.

FORM OF BEQUEST.

I give to the "Congregational Board of Ministerial Relief"..... .....Dollars, for its uses and purposes.

THE CONGREGATIONAL SUNDAY-SCHOOL AND PUBLISHING SOCIETY.

Congregational House, Boston. 19 W. Jackson Street, Chicago.

Officers of the Society.

President. — Rev. Frederick H. Page.

Vice-Presidents. — Rev. J. Percival Huget, Detroit, Mich.; Rev. Charles S. Mills, D.D., Montclair, N. J.; Pres. Charles S. Nash, D.D., Berkeley, Cal.; Rev. Frank E. Jenkins, D.D., Demorest, Ga.; H. H. Kennedy, Esq., Chicago, Ill.; Rev. Samuel H. Woodrow, D.D., St. Louis, Mo.

Treasurer. — Henry T. Richardson, Esq., Congregational House, Boston.

Recording Secretary. — Thomas Weston, Jr.

Board of Directors.

Rev. Frederick H. Page, *Chairman.*
George E. Adams.
Rev. William R. Campbell, D.D.
Rev. Daniel Evans, D.D.
George F. Kendall.
Thomas Weston, Jr.
Rev. Marion L. Burton, D.D.
Herbert R. Gibbs.
Nathan B. Day, *Clerk.*
Rev. Stephen A. Norton, D.D.
Willard C. Hill.
Rev. Austin Rice.
Rev. Frank W. Hodgdon.
Rev. Clarence F. Swift, D.D.
Rev. Arthur J. Covell.
Henry B. Patrick.
Rev. Benjamin F. Hamilton, D.D., *Honorary Director.*

Executive Staff.

Missionary and Extension Secretary. — Rev. William Ewing, D.D.

Editor of General Publications and Educational Secretary. — Rev. B. S. Winchester, D.D.

Managing Editor.—Sidney A. Weston, Ph.D.

Editor Emeritus.—M. C. Hazard, Ph.D.

Editor of The Congregationalist. — Rev. Howard A. Bridgman, D.D.

Business Manager. — Luther H. Cary.

Departments.

There are two main divisions in the activities of this society, administered in five departments as follows:

I. *Sunday-school Planting and Promotion*, through the Missionary and Extension, and the Educational Departments.

II. *Publishing and Selling*, through the Editorial Department and the Business Department.

MISSIONARY AND EXTENSION DEPARTMENT.

Its time-honored work is the planting and strengthening of Sunday-schools in all parts of our country. This department derives its income from the gifts of the churches, Sunday-schools, individuals, and such sums as are granted to it in cash from the net profits of the Business Department. Since 1882 it has organized 12,565 Sunday-schools, from which 1,617 churches have grown.

Since 1883 *all moneys* contributed to the society by churches and individuals have gone to this work, and in addition to sums so contributed, the Business Department has given about $100,000 in cash.

EDUCATIONAL DEPARTMENT.

The Educational Department, organized in 1910, suggests educational standards, determines lesson courses, makes plans for the training of teachers, promotes the coördinating of educational agencies within the churches and without, and renders direct assistance through the publications of the Society, and through the members of its own staff. Miss Margaret Slattery is employed jointly by the Educational and Missionary Extension Departments.

EDITORIAL DEPARTMENT.

The Editorial Department, under the same direction as the Educational Department, creates the materials of religious education; among these are included all Sunday-school lessons and weekly papers, all helps and courses of study for teachers, and all pamphlets and leaflets dealing with education. The expenses of the Educational and Editorial Departments are defrayed from the proceeds of the Business Department.

THE CONGREGATIONALIST AND CHRISTIAN WORLD DEPARTMENT.

This paper, the oldest religious journal in the country, now in its ninety-eighth year, and the only national paper owned by Congregationalists, has been the property of this Society, and conducted by it for the entire denomination, for thirteen years. It is the indispensable medium of information and influence among our churches and leaders.

BUSINESS DEPARTMENT.

The Business Department, under the trade name of "The Pilgrim Press," has an entirely separate treasury. It publishes *The Congregationalist and Christian World*, the *Wellspring*, *Pilgrim Teacher*, International Uniform and Graded Sunday-School Lessons, Sunday-school and church supplies, and conducts two book-selling establishments in Boston and Chicago. It does not appeal for funds of any description. Its profits, so far as they are not essential to a necesssary increase of its capital, are appropriated for the benefit of the denomination.

MISSIONARY AND EXTENSION DEPARTMENT.

District Secretaries.

Rev. R. W. Gammon, D.D., 19 W. Jackson St., Chicago, Ill., Illinois and Indiana.
Rev. Milton S. Littlefield, 289 4th Ave., New York City, New York, New Jersey, Pennsylvania, District of Columbia, and Maryland.
Rev. J. P. O'Brien, D.D., 4128 Campbell St., Kansas City, Mo., Missouri and Arkansas, and Educational Secretary for the Southwest and South.
Rev. M. B. Fisher, 948 Market St., San Francisco, Cal., California and Nevada, and Educational Secretary for the Pacific Coast.
Miss Margaret Slattery, Teacher Training.

Superintendents.

Rev. J. H. Matthews, Washington and Northern Idaho, Seattle . . . **Wash.**
Rev. R. P. Herrick, D.D., Minnesota and South Dakota, Minneapolis . . **Minn.**
Rev. W. L. Sutherland, Asst., Detroit, **Minn.**
Rev. E. H. Stickney, D.D., Fargo, **No. Dak.**
Rev. Allen Shaw Bush, Colorado and Utah, Denver . . . . . **Colo.**
Rev. W. B. D. Gray, Cheyenne . **Wyo.**
Rev. Charles G. Murphy, D.D., Okla. and Texas, Oklahoma . . . . **Okla.**
Rev. Ludwig Thomsen, Southern Idaho and Eastern Oregon, Boise . . . **Ida.**
Rev. J. F. Blackburn, North and South Carolina and Georgia, Demorest, **Ga.**
Rev. J. Edward Ingham, Topeka . **Kan.**
Rev. Howard N. Smith, Portland . **Ore.**
Rev. Henry W. Tuttle, D.D., Grinnell, **Ia.**
Rev. Herman Seil, German Work, Glendive, **Mont.**
Rev. G. J. Powell, Billings . . . **Mont.**
Rev. O. L. Robinson, Madison . . **Wis.**
Rev. C. L. Fisk, Ohio, Kentucky, West Virginia and West Pennsylvania, Cleveland . . . . . **Ohio**
Rev. H. A. Deck, Arizona and New Mexico, Tempe . . . . . **Ariz.**
Rev. A. W. Bailey, Maine, New Hampshire, and Vermont, So. Hadley . . **Mass.**
Rev. Geo. B. Waldron, Sanford . **Fla.**
Rev. Seth H. Buell, Grand Island . **Neb.**
Rev. J. M. Graham, Alabama, Tennessee, and Mississippi, Birmingham . **Ala.**

Missionaries.

Rev. H. P. Case, Southern California, Los Angeles . . . . . **Cal.**
Rev. John Willan, Superior . . **Wis.**
Rev. A. W. Curtis, D.D., Southern Pines, **N. C.**
Rev. C. M. Daley, Great Falls . . **Mont.**
Rev. W. R. Stewart, Stamford . . **Conn.**
Rev. W. J. Conard, Marshall . . **Minn.**
Rev. J. M. Dick, Seattle . . . . **Wash.**
Rev. M. C. Davis, Wolf Creek . . **Ore.**
Rev. W. K. Bloom, Minot . . **No. Dak.**
Rev. Joseph Pope, Laurel . . . **Mont.**
Rev. W. H. Hurlbut, Friona . . **Tex.**
Rev. A. J. Benedict, Pearce . . . **Ariz.**
Rev. J. S. Rood, Hebron . . . **No. Dak.**
Rev. A. C. Miller, Pierre . . **So. Dak.**
Rev. James N. Pendleton, Wash. and No. Idaho, Spokane . . . . . **Wash.**
Rev. V. Vavrina, Redig . . . **So. Dak.**
Rev. Huber Burr, San Francisco . **Cal.**
Rev. M. C. Haecker, Isabel . **So. Dak.**
Rev. D. Webster Davis, Nisland, **So. Dak.**
Rev. J. C. Schwabenland, German Work, Denver . . . . . **Colo.**
Rev. William Leeman, Troy . . **N. H.**
Rev. F. W. Sass, Lansing . . . **Mich.**
Miss Helen M. Jones, Sparta . . **Wis.**
Rev. O. T. Wattenbarger, Hurley, **Tex.**
Rev. C. J. Kellner, Amarillo . . **Tex.**
Rev. A. L. Seward, Humboldt . . **Ariz.**
Rev. H. C. Van Valkenburgh, White River, **So. Dak.**
Rev. G. Gazarian, Fowler . . . **Cal.**
Miss Sallie A. McDermott, Chicago, **Ill.**
E. J. Singer, San Francisco . . . **Cal.**
Truman F. Galt, Geddes . . **So. Dak.**
Miss Anna Keranen, Newport . . **N. H.**
Miss Emma A. Kautsky, Joplin . . **Mo.**

Twelve missionaries and twenty-two other workers have been employed during a portion of the year.

CORRESPONDENCE.

1. Orders, and correspondence relating to business matters, may be addressed to the Business Manager, Congregational House, Boston, or 19 W. Jackson St., Chicago.

2. Correspondence relating to the Missionary and Extension work should be addressed to the Missionary and Extension Secretary, or State Superintendents.

3. Contributions for Missionary and Extension work should be sent to Henry T. Richardson, *Treasurer*, Congregational House, Boston, or to the Superintendent of the state.

4. Correspondence and manuscripts intended for the various papers and periodical publications should be directed to the *Editorial Department*, Congregational Sunday-School and Publishing Society, Boston.

5. Correspondence relating to Sunday-school educational methods, teacher training, etc., should be addressed to the Educational Secretary.

6. Correspondence intended for the Board of Directors should be addressed to the Chairman of the Board.

THE WOMAN'S HOME MISSIONARY FEDERATION.

President. — Mrs. H. H. Hart, 7 Colden Ave., White Plains, N. Y.
Vice-President-at-large. — Mrs. A. H. Standish, 449 N. Grove Ave., Oak Park, Ill.
Vice-Presidents. — Mrs. C. G. Phillips, Upper Montclair, N. J.; Mrs. W. E. Mansfield, Atlanta, Ga.; Mrs. G. Robertson, Redlands, Cal.; Mrs. W. W. Newell, Oak Park, Ill.
Recording Secretary. — Miss Mary Brooks, 55 Essex Ave., Gloucester, Mass.
Corresponding Secretary. — Mrs. F. H. Warner, 30 Ridgeview Ave., White Plains, N. Y.
Editorial Secretary. — Miss Eleanor Nagle, 141 Crafts St., Newtonville, Mass.
Treasurer. — Mrs. H. A. Flint, 604 Willis Ave., Syracuse, N. Y.

This Federation is the only national organization existing among Congregational women. The constitution in part is as follows:

Object. — Its object shall be to secure the coöperation of all state bodies of women who labor in any organized way for the advancement of home missionary work in connection with Congregational churches.

Membership. — All state organizations of women connected with Congregational churches, seeking to promote home missionary work, shall be eligible to membership in the Federation.

Meeting. — The Executive Committee shall decide on the time and place of the annual meeting, which shall be held, whenever it seems desirable, in connection with the annual meeting of one of the national societies.

The Federation is made up of thirty-three women's state unions. It is the hope and purpose of the Federation to unify the Home Missionary work of the Congregational women of the United States, and to raise $300,000 for the work of the Homeland Societies. For purposes of economy this money is disbursed by the thirty-three state treasurers directly to the six homeland societies, following as closely as possible the percentages of the apportionment plan.

The Federation has representation on the National Apportionment Commission and the Congregational Home Missionary Society. It is now recognized in all denominational literature and plans as one of the national societies.

The American Missionary is the official organ of the Federation.

VICE-PRESIDENTS EX OFFICIO.

Being Presidents of State Organizations that have Joined the Federation.

Alabama	Mrs. M. A. Dillard, Selma.
Arkansas, Kentucky, and Tennessee	Mrs. Joseph E. Smith, Chattanooga.
Northern California	Mrs. F. B. Perkins, Oakland.
Southern California	Mrs. Geo. Robertson, Redlands.
Colorado	Mrs. W. M. Cockes, Denver.
Connecticut	Mrs. Williston Walker, New Haven.
North Dakota	Mrs. E. E. Saunders, Heaton.
South Dakota	Mrs. F. V. Stevens, Yankton.
Florida	Mrs. L. L. Evernden, Hastings.
Georgia	Mrs. M. Iverson Heard, Athens.
Idaho	Mrs. C. E. Mason, Mountain Home.
Illinois	Mrs. Annie E. S. Beard, Oak Park.
Indiana	Mrs. Timothy Harrison, Kokomo.
Iowa	Mrs. D. P. Breed, Grinnell.
Kansas	Mrs. W. C. Wheeler, Topeka.
Louisiana	Miss Mary L. Rogers, New Orleans.
Maine	Mrs. J. R. Libby, Portland.
Massachusetts and Rhode Island	Mrs. C. H. Patton, Newton.
Michigan	Mrs. C. W. Wagner, Ann Arbor.
Minnesota	Mrs. E. A. Tupper, Minneapolis.
Missouri	Mrs. W. H. Little, St. Louis.
Nebraska	Mrs. H. H. Hosford, Crete.
New Hampshire	Mrs. William Burlingame, Exeter.
New Jersey	Mrs. Henry E. Birdseye, Glen Ridge.
New York	Mrs. J. J. Pearsall, Act. Pres., Brooklyn.
Ohio	Mrs. J. D. Nutting, Cleveland.
Oklahoma	Mrs. M. S. Rowe, Oklahoma City.
Oregon	Mrs. Wm. C. Kantner, Portland.
Pennsylvania	Mrs. John B. Otto, Williamsport.
Utah	Mrs. C. A. Walker, Salt Lake City.
Vermont	Mrs. W. J. Van Patten, Burlington.
Washington	Miss H. A. MacLafferty, Tacoma.
Wisconsin	Mrs. W. S. Jeffries, Janesville.

THE WOMAN'S BOARDS OF MISSIONS.

The three Woman's Boards are corporate bodies, chartered under the statutes of Massachusetts, Illinois, and California, respectively. Each coöperates with the American Board and assumes the support of a part of the work under the care of the American Board. They collect money through Branches, Auxiliaries, and Mission Circles, and support missionaries as teachers, evangelists, doctors, and nurses. Their missionaries receive appointment from the Prudential Committee of the American Board, and are enrolled as its missionaries. Although the funds of the Boards are forwarded to the mission field through the treasury of the American Board, all the money has been previously designated by the Woman's Boards, each of which has its specific work to be supported out of its own funds. The women, girls, and children of the churches are the constituency upon whom rests the responsibility of providing these funds.

THE WOMAN'S BOARD OF MISSIONS.

704 Congregational House, Boston.

Organized January, 1868.

President. — Mrs. C. H. Daniels.
First Vice-President. — Mrs. F. G. Cook.
Foreign Secretary. — Miss Kate G. Lamson.
Home Secretary. — Miss Helen B. Calder.
Editorial Secretary. — Miss Alice M. Kyle.
Secretary of Young People's Work. — Miss Mary Preston.
Assistant Secretary. — Miss Anne L. Buckley.
Treasurer. — Miss Sarah Louise Day.
Assistant Treasurer. — Miss S. Emma Keith.

The territory of this Board includes New England and the states east of Ohio. It supports 137 missionaries, including 20 assistants and 14 retired missionaries; also 33 boarding schools, including 2 colleges, about 300 day schools, in whole or in part, and 225 Bible women. Its receipts of the year 1912–13 were $188,038.22. The annual meeting of 1914 will be held in Philadelphia, Pa., Nov. 11 and 12. Monthly publication, *Life and Light.*

THE WOMAN'S BOARD OF MISSIONS OF THE INTERIOR.

Room 1315, 19 South La Salle St., Chicago.

Organized October, 1868.

President Emeritus. — Mrs. Moses Smith.
President. — Mrs. George M. Clark.
First Vice-President. — Mrs. J. H. Moore.
Secretary. — Miss M. D. Wingate.
Treasurer. — Mrs. S. E. Hurlbut.
Assistant Treasurer. — Miss Flora Starr.
Editor of "Mission Studies." — Miss Mary I. Lyman.

Its territory includes the states from Ohio to Wyoming and Montana, inclusive. It supports over 80 missionaries, 100 Bible women, 260 native teachers, 3 colleges, 23 boarding schools, 2 kindergarten training schools, 3 Bible training schools, 2 hospitals, besides kindergartens, village and day schools. The total receipts for the year 1912–13 were $133,130.26. The annual meeting of 1914 will be held Oct. 24–26 in the Plymouth Congregational Church, Des Moines, Ia. Monthly publication, *Mission Studies.*

THE WOMAN'S BOARD OF MISSIONS FOR THE PACIFIC.

Room 321, Lachlan Building, 417 Market St., San Francisco.

Organized October, 1874.

President. — Mrs. R. B. Cherington, 929 Brush St., Oakland, Cal.
Home Secretary. — Mrs. H. M. Tenney, 37 Mesa Ave., Piedmont, Cal.
Foreign Secretary. — Mrs. E. R. Wagner, 355 Reed St., San José, Cal.
Treasurer. — Miss Henrietta F. Brewer, 770 Kingston Ave., Oakland, Cal.
Acting Treasurer. — Mrs. W. W. Ferrier, 2716 Hillegass Ave., Berkeley, Cal.

The territory of this Board includes California, Oregon, Washington, Idaho, Utah, Nevada, and Arizona.

It supports 10 missionaries, 15 native helpers and teachers, 1 hospital, 1 boarding school, 1 kindergarten, contributes towards several schools and kindergartens, and assists in medical work in India. Its total receipts for the year 1912–13 were $21,969.58. Quarterly publication, *Our Work.*

OTHER SOCIETIES.

THE CONGREGATIONAL BOARD OF PASTORAL SUPPLY.

610 Congregational House, Boston.

Directors. — Rev. Charles H. Williams, D.D., Chairman; Rev. Frederick E. Emrich, D.D.; Seba A. Holton; George F. Kendall; Rev. Frank W. Merrick, D.D.; Sylvanus G. Morse; Rev. D. Augustine Newton; Rev. J. Edgar Park; Rev. Francis A. Poole; Irwin W. Tapley; Appleton P. Williams; Chas. L. Ziegler.

Secretary. — Rev. Arthur J. Covell.

This Board is maintained and controlled by the Conference of Congregational Churches in Massachusetts. It is an advisory agency in aiding pastoral settlements. Its rule is to make recommendations to a church only in response to direct official request. It is the servant of the churches, and is entirely responsible to them.

Our business is to set before the churches clear and impartial and considerate testimonies relative to ministers concerning whom they make inquiries. We give names of men available for the pastorate, if that is desired; and we designate and engage men to preach with reference to settlement whenever that may be left with us. We also furnish temporary or occasional supplies wherever they may be wanted. The Secretary visits churches upon request, supplying the pulpit and meeting the committee of the church.

The Secretary also visits the theological seminaries, that he may, so far as possible, know personally the men of the senior classes who are ready for settlement. And as far as desired, and other duties permit, he speaks before associations of churches and ministerial unions in the interests of the work for which the Board stands.

The work of the office is large and increasing. We have carefully recorded statements concerning more than half of all the Congregational ministers in the country. The churches served by us are most largely in Massachusetts and in the other New England states, but our business reaches to almost every state, and passes even a little beyond the bounds of the Union.

The records of our office contain important facts relative to the churches that have corresponded with us. They cover preaching engagements of every sort made through our agency, and they include copies of all letters descriptive of ministerial standing and capacity. Nothing is done that is not put within reach of authorized inspection.

It is not meant that anything should be done as a matter of merely personal favor or disfavor. It is not intended either that the individual judgment of any one person should be much put forward as of decisive weight. In matters concerning ministerial character and capacity it is meant that there should be gathered in, as far as possible, the general judgment of discerning men who have had opportunities of knowledge; and it is the business of the Secretary to place this general judgment as best he can before those who have need to know and the right to know what it is.

The expenses of the Board are borne chiefly by contributions from the churches of the state through the treasury of the Massachusetts Conference. Fees are charged, however, to ministers, for the furnishing of opportunities for the occasional supplying of pulpits, and also for aid in securing pastoral settlements outside of Massachusetts. Within the state of Massachusetts there is no settlement fee. No charge is made to churches anywhere. But churches outside of Massachusetts have often assumed the payment of office fees which might otherwise have been paid by the ministers concerned.

BOSTON SEAMAN'S FRIEND SOCIETY.

Office: Room 601, Congregational House, Boston.

ORGANIZED in 1827 by a body of Congregational ministers and laymen in Dr. Lyman Beecher's church, the basement of which was at that time the home of the American Board. Incorporated in 1829.

President.— REV. ALEXANDER MCKENZIE, D.D. *Secretary.* — CHARLES F. STRATTON.
Vice-President. — SAMUEL USHER. *Treasurer.* — CHARLES F. STRATTON.

Board of Managers. — The officers above named and George Gould, Luke W. Fowle, Charles W. Wrightington, William A. Paine, Franklin P. Shumway, Edward B. Wilder, Albert Murdoch, George F. Kendall.

Corresponding Secretary. —

Object. — This Society is devoted to the material, moral, and spiritual welfare of seamen. It aims to promote temperance, thrift, morality, and religion among a class of men whose privations and hardships, temptations and perils, are extreme, and who at the same time respond to helpful moral and religious influences more readily than any other class of men. It also undertakes to provide these men with social entertainment and relieve their wants when shipwrecked and destitute.

Scope. — This work is not local. It has to be done where seamen are, at large commercial centers like Boston, or on great thoroughfares of commerce, like Vineyard Sound. The work is necessarily prosecuted at points on the coast, but it cares for sailor boys who have come from every state in the Union.

Every year naval recruiting parties cover a large part of our country with their operations, and enlist young men for sea service from every state in the Union. To these lads, separated from the influences of home, church, and Sunday-school, our bethels and reading-rooms, with their varied entertainments, furnish a safe and cheerful resort free from the temptations of the saloon.

The work is not only for sailors from every part of our land, but for men of every race and nation. These men are followed by correspondence to all parts of the world; so that while this work has its center upon our coasts, its circumference includes all seas and shores where sailors may be found.

Methods. — The work is not simply preaching to sailors, but a large and varied ministry to all the wants of seamen. Good reading is supplied to men remote from books and news stands. Entertainments, concerts, and sailors' suppers are given for the social side of the sailor's life; the earnings of men are received and placed on deposit, with interest; invalids in naval or marine hospitals are visited with cheer and comfort. The temperance pledge plays an important part, a dozen or more sailors often signing at a time. Power launches are maintained to minister to the wants of Jack afloat as well as ashore. Attractive singing is provided, not only in our bethels, but at the navy yard and in hospitals, and sailors afloat are regaled with gospel songs that touch the heart, sung by young people on board our harbor launch. Food, clothing, and shelter are supplied to men shipwrecked and destitute at all seasons, especially in the rigors of winter. Large numbers of these unfortunates are cared for every year.

Results. — Many men have been led to save their earnings, an aggregate of many thousands of dollars. Hundreds of men have been helped and befriended in time of dire distress. Many thousands have had a cheery and homelike place of resort in reading-rooms, fitted up with games as well as with books and magazines. All this is additional to the regular evangelistic work of the Society, which is unsurpassed in its way.

But the most noteworthy results of the work are of that intangible kind, affecting the heart and life, which cannot be tabulated. In our Sailor's Rest and Chapel, 287 Hanover St., Boston, there are religious meetings Wednesday, Friday, and Sunday evenings, and there have been seasons when from November to May there was rarely a meeting without requests for prayer. At our Vineyard Haven Bethel there are conversions every month, nearly every week in the year, and in the last five years about a thousand sailors have united in a bond of Christian fellowship known as the "Hold Fast," and with these men the Chaplain is in constant correspondence. The spiritual value of the work accomplished is beyond all estimate.

Needs. — The Society needs an annual contribution from every church, Sunday-school, and Endeavor Society. It greatly needs at this time special gifts from favored donors, amounting to at least $7,000, to meet the balance of expense for changes and improvements in our Sailor's Rest at 287 Hanover St., by which two thirds of that fine building have been made available for bethel work instead of one third, as heretofore. It needs to have its revenues supplemented by an occasional bequest from generous patrons whose living gifts may fail us. It needs the sympathy and prayers of all who care for the sailor's welfare and have any sense of the great debt we owe to the much-neglected men of the sea.

FORM OF BEQUEST.

I give and bequeath to the Boston Seaman's Friend Society the sum of $..... to be applied to the charitable uses and purposes of said Society.

THE FEDERAL COUNCIL OF THE CHURCHES OF CHRIST IN AMERICA.

National Offices, 612 United Charities Building, 105 East 22d St., New York.

The Federal Council unites thirty constituent denominations, including the Congregational churches through action taken by the National Council.

It is an official, organized instrumentality, just as organized in its constitution as the denominations themselves, through which the churches of the nation which hold to evangelical Christianity may manifest to the world, not only their mutual sympathy, but their essential unity in planning and working together in matters of common concern.

The thirty constituent bodies of the council number about seventeen million communicant members, and, including the family relations, represent something like fifty million of people.

The Federal Council has been constructive, has united and not divided. Denominational values have not been reduced, but rather increased through this common action.

While Christian unity as a sentiment in the life of the nation has sought expression in many forms and utterances, its only actual achievement has been in and through the Federal Council.

In its work, it operates through commissions on Foreign Missions, Home Missions, Sunday Observance, Temperance, Family Life, Religious Education and Evangelism.

A commission on State and Local Federations was appointed at the Quadrennial Session in Chicago to develop the work of local federations.

COMMISSION ON THE CHURCH AND SOCIAL SERVICE.

This commission acts for the united churches in expressing their consciousness on matters relating to social regeneration, and is engaged in unifying the forces engaged in this important endeavor.

COMMISSION ON PEACE AND ARBITRATION.

By special appropriation for this purpose, this Commission has entered into relations with the churches of Germany and England for the formation of a Church World Peace League.

LITERATURE.

The pastors and churches should endeavor to become thoroughly acquainted with this national federation, of which they are a part, and are entitled to send for literature descriptive of the Council and its activities.

A volume entitled "Christian Unity at Work" ($1.10 postpaid) gives the story of the development of Christian Unity for the past eight years.

OFFICERS OF THE COUNCIL.

President. — SHAILER MATHEWS, D.D.
Chairman of Executive Committee. — FRANK MASON NORTH, D.D.
Chairman of Administrative Committee. — WILLIAM I. HAVEN, D.D.
Honorary Secretary. — E. B. SANFORD, D.D.
Recording Secretary. — RIVINGTON D. LORD, D.D.
Treasurer. — ALFRED R. KIMBALL.

EXECUTIVE OFFICERS.

Secretary. — Rev. CHARLES S. MACFARLAND, PH.D.
Associate Secretary. — Rev. H. K. CARROLL, LL.D.

For information regarding the work of the Council address the Secretary of the Council.

Contributions for this work should be sent to ALFRED R. KIMBALL, Treasurer.

THE THEOLOGICAL SEMINARIES.

ANDOVER THEOLOGICAL SEMINARY, Cambridge, Mass.

Chartered, June, 1807.

FACULTY AND INSTRUCTORS, 1912–1913.

Edward Young Hincks, d.d., Smith Professor of Biblical Theology.
William Henry Ryder, d.d., Norris Professor of New Testament Interpretation.
John Winthrop Platner, d.d., Brown Professor of Ecclesiastical History; Taylor Professor of History.
William Rosenzweig Arnold, ph.d., Hitchcock Professor of the Hebrew Language and Literature.
Daniel Evans, d.d., Abbot Professor of Christian Theology.
Albert Parker Fitch, d.d., Bartlet Professor of Practical Theology, and President of the Faculty.
Owen Hamilton Gates, ph.d., Librarian; Curator.
John R. Mott, d.d.,ll.d., Hyde Lecturer on Missions.
Archibald T. Davison, Jr., ph.d., Organist and Chorister.

Calendar. — The Seminary year begins on the Tuesday following the last Wednesday in September and ends on the second Wednesday in June.

Admission. — Applicants for admission are required to present certificates of college graduation and of church membership, besides personal letters of recommendation. Young men who are not qualified for regular standing may be admitted as special students.

Course of Study. — The primary aim of the Seminary is to prepare men for the practical work of the ministry. The regular course of study, covering three years, and leading to the degree of Bachelor of Divinity, is built upon the fundamental subjects of the Bible, the History of the Church, Christian Theology, Homiletics, and Pastoral Care. There is a considerable range of electives, and these are supplemented by many allied courses in Harvard University, open to Andover students. The Hyde and Southworth lectureships provide special instruction in Christian Missions and in Ecclesiastical Polity. The region around Boston offers rich opportunities for the study of churches and church methods, and of various other agencies for social betterment.

Degree. — The degree of Bachelor of Divinity is conferred upon students who satisfactorily complete the three years' course of study, provided they already hold a college degree.

Graduate Students. — Graduates in theology are encouraged to pursue advanced study and research under the personal direction of the professors, and are admitted to advanced courses in the Seminary and in the University.

Library and Museum. — The Andover-Harvard Theological Library contains about 110,000 volumes. The Harvard University Library, containing more than 500,000 volumes, is open to students in the Seminary. The Seminary museum contains the John Phelps Taylor Palestinian Collection, the Fiske Missionary Collection, and other objects of interest.

For catalogues and further information address the President of the Faculty, Albert Parker Fitch, d.d.

ATLANTA THEOLOGICAL SEMINARY.

ATLANTA, GEORGIA.

Opened for instruction, 1901.

FACULTY.

E. LYMAN HOOD, M.A., PH.D., President, and Professor of Church History.
ALVAN F. SHERRILL, B.A., D.D., Dean, and Professor Homiletics.
LAWRENCE PHELPS, B.A., D.D., Professor Biblical Theology.
FRANK R. SHIPMAN, B.A., B.D., Professor Natural Theology.
FRANK T. LEE, B.A., D.D., Extension Professor in the Field.
JAMES W. BIXLER, M.A., D.D., Lecturer on History of Doctrine.

The Seminary aims (1) to develop the practical side of the religious life, and thus produce an evangelistic and spiritual ministry; (2) to give the student an insight into modern methods of interpretation, but so as to produce a constructive scholarship; (3) to find God and the Holy Spirit in history and the Church; to see Christ in the lowliest forms of philanthropic endeavor; and thus preach a gospel for the whole life. The Seminary aims to enable the student to have definite convictions and yet a mind open to the advances of scholarship.

The courses of instruction are arranged to meet the needs of the Southern field. The regular theological course embraces three years of study. At its completion the degree of B.D. or B.B.L. is given. Candidates entering upon this course must have a college course or its equivalent. The English theological course is designed to meet the needs of many pastors who are desirous of entering upon a course of study, but who are too advanced in age to take the regular college preparatory requirements. In such cases the course embraces three years of study besides the regular English preparatory studies. The third course is the Correspondence, for home study. It is given to meet the needs of pastors who are so situated that they cannot leave their work to attend the Seminary. The fourth is also for non-resident students, and is designed especially for the graduates of this and other seminaries, who desire to continue, under experienced leadership, systematic study. To all non-resident students books are sent, lessons are assigned, and examinations are given.

The books of our library will be sent to pastors and teachers, free of cost save postage, to all who comply with the usual rules safeguarding their return.

TERMS OF ADMISSION. — Candidates for admission must be members of some evangelical church. Courses are opened to students of either sex.

EXPENSES. — No charge is made for tuition or room rent. Board can be obtained for $2.00 and upward per week. A limited amount of student aid is given to worthy men. All active young men can find employment in the city that will help them to pay necessary expenses. Preaching and missionary work in connection with the prosecution of studies are possible.

For further information address President HOOD.

OBERLIN THEOLOGICAL SEMINARY.

OBERLIN, OHIO.

FACULTY.

President, HENRY CHURCHILL KING, D.D., LL.D., Systematic Theology.
Senior Dean, EDWARD INCREASE BOSWORTH, D.D., New Testament.
Junior Dean, GEORGE WALTER FISKE, A.M., B.D., Practical Theology.
GEORGE FREDERICK WRIGHT, D.D., LL.D., Emeritus Professor.
ALBERT HENRY CURRIER, A.M., D.D., Emeritus Professor.
ALBERT TEMPLE SWING, A.M., D.D., Church History.
KEMPER FULLERTON, A.M., Old Testament. Registrar.
WILLIAM JAMES HUTCHINS, A.B., Homiletics and Missions.
LOUIS FRANCIS MISKOVSKY, A.M., B.D., Slavic Department.
SIMON FRASER MACLENNAN, PH.D., Comparative Religion.
EUGENE WILLIAM LYMAN, A.M., D.D., Philosophy of Religion, Christian Ethics.
KARL WILSON GEHRKENS, A.M., Church Music and Sight Singing.
Canon HASTINGS RASHDELL, D.C.L., LITT.D., Haskell Lecturer, 1913–14.
DUNCAN BLACK MACDONALD, A.M., D.D., Haskell Lecturer, 1914–15.

OBERLIN SEMINARY is a high-grade professional school for college graduates in training for Christian Leadership: in the Ministry of the Churches, Social Service in city or country, Young Women's or Young Men's Christian Association work at home or abroad, Christian Teaching, or Foreign Missionary service.

From the beginning free from sectarian control and creedal limitations, the Seminary stands for the unprejudiced search for the truth, for the culture of Christian character and experience, and the development of efficient Christian leadership.

EQUIPMENT. — The Finney Memorial Chapel (1908); the Carnegie Library (1908), with 139,000 bound volumes; the Warner Gymnasium (enlarged 1912); Council Hall, newly equipped, with suites of rooms for 60 students; and the Men's Building (1911), social center for all men's interests.

TERMS OF ADMISSION. — College graduation and church membership required. No discrimination has ever been made against any sect, sex, race, or color. This year the sixty-seven (67) theological students represent 15 Christian denominations and came from 42 institutions of higher education, and 22 states and foreign countries. These figures do not include the students in the Oberlin Slavic Department.

DEGREES IN COURSE. — The degree of *Bachelor of Divinity* is granted at the completion of the three-years' theological course, including 90 semester hours of work, fully one half of which is elective, chosen from a broad range of courses. The degree of *Master of Arts* may be earned by one year of graduate study in college, seminary, or both. The advanced degree of *Master of Divinity* (S.T.M.) is granted after a fourth year of theological study completed with high credit.

SPECIAL ASSETS. — A faculty with fine "team-work," democratic spirit, and friendly fellowship with students. Close affiliation with a great cosmopolitan college, sharing its university privileges, its enthusiasm of numbers, its scholarly standards, and fine Christian ideals. A unique center of broad missionary interests and the largest Student Volunteer band in the country. Unusual musical advantages. A rare social opportunity, with broad influence as chaplains in numerous college boarding halls. Very moderate expenses and ample opportunity for self-support. The usual scholarships and prizes.

For illustrated catalogue and further information address the Junior Dean.

(ADV.)

BANGOR THEOLOGICAL SEMINARY.

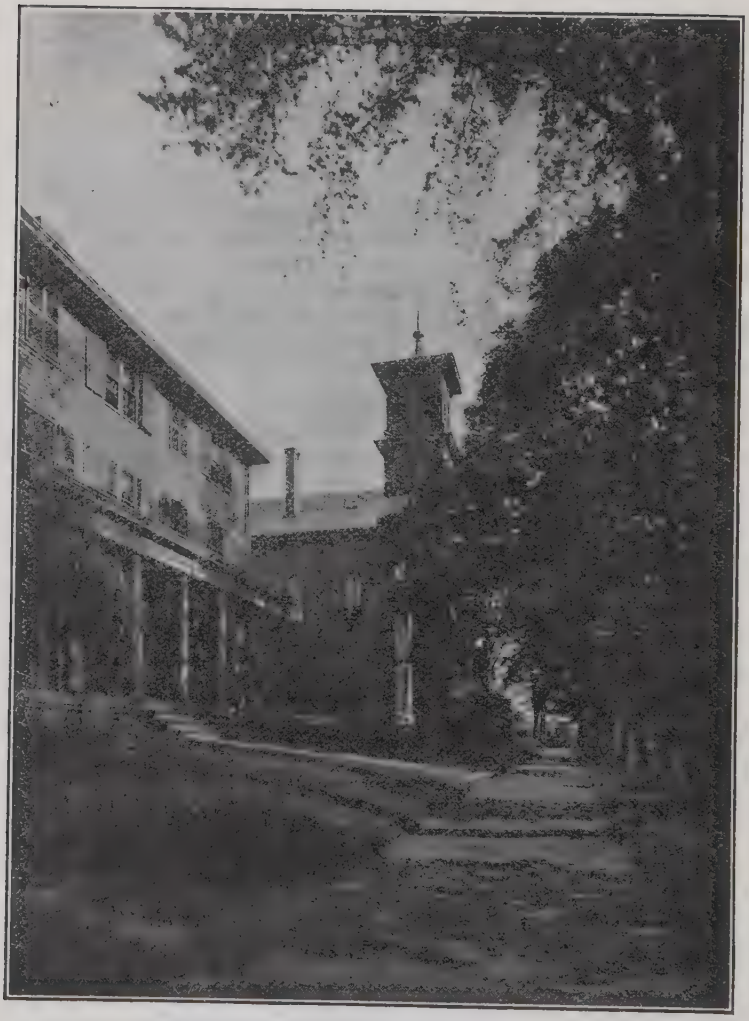

BANGOR THEOLOGICAL SEMINARY, Bangor, Me.

Opened, October, 1816.

FACULTY.

David N. Beach, D.D., President, and Fogg Professor of Sacred Rhetoric and Oratory, and Lecturer on Pastoral Theology and Sociology.
Charles J. H. Ropes, D.D., Librarian.
Francis B. Denio, D.D., Professor of Old Testament Language and Literature.
Warren J. Moulton, PH.D., D.D., Hayes Professor of New Testament Language and Literature.
Calvin M. Clark, B.A., Waldo Professor of Ecclesiastical History.
John James Martin, PH.D., Buck Professor of Christian Theology.

Mr. Elmar Trickey Boyd, M.A., Instructor in New Testament Greek.
Prof. Herbert Carlyle Libby, A.B., of Colby College, Instructor in Vocal Culture.

LECTURER ON THE BOND FOUNDATION.

Prof. Homer Payson Little, PH.D., of Colby College, on Geology.

LECTURERS OF CONVOCATION WEEK.

Prof. Edward Alfred Steiner, PH.D., of Grinnell College, Enoch Pond Lecturer on Applied Christianity.
Dean Charles Reynolds Brown, D.D., of Yale Divinity School, George Shepard Lecturer on Preaching.
Rev. Washington Gladden, D.D., LL.D., of Columbus, Ohio, Samuel Harris Lecturer on Literature and Life.

OTHER LECTURERS.

Rev. Henry L. Griffin, D.D., of Bangor, on Comparative Religion.

The sole purpose of Bangor Theological Seminary is to train men and women to become preachers, pastors and teachers, and missionaries. Its primary and all the supplementary means of instruction seek this one end. It is open to Christions of any denomination.

It offers to college graduates and to those who have received equivalent discipline the opportunity to gain a thorough, modern, practical, ministerial training, and makes it possible for good students who are thus qualified to complete in three years the studies required for the degree of Bachelor of Divinity.

At the same time it makes provision for those who are belated in beginning their ministerial preparation and who have not had the privilege of the usual full and unbroken academic training. The studies are adapted to their needs, with the hope that they will be able, in a somewhat longer time, to cover the full course. A considerable experience has shown that there are many earnest young laymen in our churches whose early studies, practical experience and natural gifts qualify them to prosecute successfully theological studies. They often become most able and efficient ministers.

Attention is called to the Seminary's Library of about 28,000 volumes, well selected and steadily growing; to its fine gymnasium under a competent physical director; to Convocation Week, with its group of eminent lecturers and its gathering on this occasion from northern New England of a great company of working ministers.

Because of the adoption of the coöperative plan in the boarding-house, the necessary expenses of the student may be kept within very moderate bounds.

The Seminary year extends usually from the last Wednesday in September to the first Wednesday in June.

Requests for catalogues, letters of inquiry, or applications for admission should be addressed to the Corresponding Secretary, Prof. Warren J. Moulton.

HARTFORD THEOLOGICAL SEMINARY.

LIBRARY. HOSMER HALL.

HARTFORD THEOLOGICAL SEMINARY.

Founded, 1834.

BOARD OF INSTRUCTION.

Chester D. Hartranft, D.D., Honorary President.
W. Douglas Mackenzie, D.D., LL.D., President, Systematic Theology.
Melancthon W. Jacobus, D.D., Dean, New Testament.
Austin B. Bassett, D.D., Secretary, Experiential Theology.
Waldo S. Pratt, MUS.D., Music and Liturgics.
Edwin K. Mitchell, D.D., Early Church History.
Clark S. Beardslee, D.D., Biblical Homiletics.
Alexander R. Merriam, D.D., Pastoral Theology.
Arthur L. Gillett, D.D., Apologetics.
Lewis B. Paton, PH.D., D.D., Old Testament.
Duncan B. Macdonald, D.D., Semitic Languages.
Edward E. Nourse, D.D., Biblical History and Theology.
Curtis M. Geer, PH.D., Mediæval and Modern Church History.
Charles S. Thayer, PH.D., Librarian, Bibliology.
J. Douglas Adam, D.D.

George E. Dawson, PH.D., Psychology.
Edward P. St. John, Pedagogy.
William H. Worrell, PH.D., Phonetics.
Edward W. Capen, PH.D., Sociology of Missions.
Mardiros H. Ananikian, S.T.M., History and Languages of Turkey.
John W. Wetzel, PH.B., Elocution.
Elbert C. Lane, B.D., Hebrew and Greek.
Charles W. McCormick, D.D., Methodist Polity.
William G. Fennell, D.D., Baptist Polity.
Charles S. Lane, M.A., Presbyterian Polity.
Frederick B. Hartranft, German.

The Seminary aims (1) to develop a vigorous spiritual life as the only sound basis for scholarship and service; (2) to train in scientific methods of exegetical and historical research; (3) to discover and teach the truth of God as revealed in the Scriptures and the leading of his Spirit in history, and its application to the present needs of the world; and (4) to equip students practically for the Christian ministry in its various forms.

The Curriculum is arranged in accordance with a system of Grouped Electives, thus offering either a balanced course or one rather closely specialized. It is also fitted to University students prepared to acquire advanced standing. The degree of Bachelor of Divinity is given for completion of the course with special credit and presentation of an approved thesis.

The allied Kennedy School of Missions provides opportunity for thorough study of missionary theory and methods.

The Hartford School of Religious Pedagogy, affiliated with the Seminary, supplies an invaluable supplement to the instruction in this department.

Graduate Study is strongly encouraged. The degrees of S.T.M. and PH.D. are given under carefully defined conditions. Two fellowships are offered in the undergraduate department, each for two years of foreign study; and two of $500 each for one year of post-graduate work in residence.

The Apparatus includes a library of 98,000 volumes (excluding duplicates), museum, reading-room, gymnasium, music-room, etc.

Terms of Admission. — Candidates for admission must be members of some Christian church and graduates of some college, except in special cases. Those who are not college graduates can be admitted only after examination and on probation. All courses are open to women on the same terms as to men.

Expenses. — No charge is made for tuition, rooms, furniture, and bedding, except a nominal fee of $25 for use of steam and for supervision. Board is provided under the care of the Students' Association, at about $4.00 per week.

Scholarship aid is provided for those needing it, varying in amount according to scholarly rank.

Calendar. — The eightieth year begins Sept. 24, 1913, and closes May 27, 1914.

Address inquiries to the Dean.

YALE UNIVERSITY.

West Divinity Hall. Reference Library. Marquand Chapel. East Divinity Hall.

DIVINITY SCHOOL OF YALE UNIVERSITY, NEW HAVEN, CONN.

Opened for service, 1822. This School is undenominational, but is mentioned as having had a Congregational origin and early history.

FACULTY AND INSTRUCTORS.

ARTHUR TWINING HADLEY, PH.D., LL.D., President.
CHARLES REYNOLDS BROWN, D.D., Dean.
HARLAN PAGE BEACH, D.D., Professor of the Theory and Practice of Missions.
FRANK CHAMBERLIN PORTER, PH.D., D.D., Winkley Professor of Biblical Theology.
BENJAMIN WISNER BACON, LITT.D., D.D., LL.D., Buckingham Professor of New Testament Criticism and Interpretation.
E. HERSHEY SNEATH, PH.D., LL.D., Professor of the Philosophy of Religion and of Religious Education.
WILLISTON WALKER, PH.D., D.D., L.H.D., Titus Street Professor of Ecclesiastical History.
HENRY HALLAM TWEEDY, M.A., Professor of Practical Theology.
DOUGLAS CLYDE MACINTOSH, PH.D., Assistant Professor of Systematic Theology.
CHARLES CUTLER TORREY, PH.D., D.D., Instructor in Semitic Languages.
CHARLES FOSTER KENT, PH.D., Instructor in Biblical Literature.
WILLIAM BACON BAILEY, PH.D., Instructor in Sociology.
EDWARD MORGAN LEWIS, M.A., Instructor in Elocution.
GEORGE DAHL, PH.D., Instructor in the Hebrew Language and Literature, and in New Testament Greek, and Director of Religious Work.

LECTURERS ON MISSIONS.

Rev. JOHN H. WYCKOFF, D.D., of Vellore, India.
TIMOTHY H. P. SAILER, PH.D., of New York City.
Secretary JAMES L. BARTON, D.D., of Boston.
Secretary FRED P. HAGGARD, D.D., of Boston.
Secretary A. WOODRUFF HALSEY, D.D., of New York City.
Bishop WILLIAM F. OLDHAM, D.D., of New York City.
President ARCHIBALD MCLEAN, D.D., of Cincinnati.

SPECIAL LECTURERS.

Rev. C. SILVESTER HORNE, M.P., of London, Lyman Beecher Lecturer.
Professor JOHN WRIGHT BUCKHAM, D.D., of Berkeley, Cal., Nathaniel William Taylor Lecturer.
President MARION LEROY BURTON, PH.D., D.D. ('06), of Smith College, Alumni Lecturer.

RELATION TO THE UNIVERSITY. — The Divinity School is one of the coördinate departments of Yale University. Graduates of colleges of recognized standing, holding a Bachelor's degree, and others who show by certificate or by examination that they have received the substantial equivalent of a college training, may be admitted as candidates for the degree of B.D., which is conferred by the Yale Corporation after a three years' course, entitling the recipients to enrollment among the Alumni of the University.

COURSES OF STUDY. — The studies are grouped in five departments, each leading to the degree of B.D. These departments are those of (1) Pastoral Service, designed to train for the ministry of the churches; (2) Missionary Service; (3) Religious Education, for the preparation of teachers of the Bible in Colleges and other advanced posts of Christian teaching; (4) Social Service, for training in practical philanthropy based on sound economic and sociological principles; (5) History and Philosophy of Religion.

GRADUATE OR FOURTH-YEAR CLASS. — Students of approved scholarship, who have completed a three-years' course of theological study, here or elsewhere, are admitted to the Graduate Class, in which advanced studies in theology are pursued under the direction of the professors.

OPPORTUNITIES FOR SELF-HELP. — Scholarship aid is considered not as a gift, but as a means of livelihood obtained by religious work. The scholarship funds of the school are used to create opportunities through which the students may receive training for their future work. The average amount of time spent is six hours per week, for which the remuneration is $125. Prize scholarships of $100 and $50 are also offered to students of high rank in scholarship.

TERM OF STUDY. — The next year will begin on Thursday, October 1, 1914.

APPLICATION FOR ADMISSION. — The condition of admission is a liberal education at some college or university. Catalogues and forms of application for admission may be obtained by addressing the DEAN, Yale Station, New Haven, Conn.

CHICAGO THEOLOGICAL SEMINARY.

Chartered, 1855.

BOARD OF INSTRUCTION.

Ozora Stearns Davis, ph.d., d.d., *President*, Professor of Practical Theology.
George N. Boardman, d.d., ll.d., Emeritus Professor of Systematic Theology.
G. Buckingham Willcox, d.d., Emeritus Professor of Practical Theology.
Graham Taylor, d.d., ll.d., Professor of Social Economics.
Clarence A. Beckwith, d.d., Professor of Systematic Theology.
Frank G. Ward, ph.d., *Dean*, Professor of Religious Education.
Henry H. Walker, ph.d., Professor of Church History.
Benjamin W. Robinson, ph.d., *Registrar*, Associate Professor of New Testament.
Frederic Breading Oxtoby, Acting Professor of Old Testament.
Benjamin Frank Aldrich, ph.d., Associate Professor of Practical Theology.
Frederic M. Blanchard, m.a., Instructor in Public Speaking.
H. Augustine Smith, m.a., Instructor in Sacred Music.
Herman Obenhaus, m.a., b.d., Director of the German Institute.
Moritz Ernest Eversz, m.a., d.d., Professor in the German Institute.
Fred L. v. Meske, b.d., Professor in the German Institute.
R. A. Jernberg, d.d., Director of the Danish-Norwegian Institute.
Otto C. Grauer, Professor in the Danish-Norwegian Institute.
Fridolf Risberg, s.m.c., d.d., Director of the Swedish Institute.
Magnus E. Peterson, Professor in the Swedish Institute.
Karl F. Henrickson, Director of the Finnish School.
Ectu Aaltio, Instructor in the Finnish School.
Edward F. Williams, d.d., Lecturer on Congregational Polity.
William E. Barton, d.d., Lecturer on Ecclesiastical Law.
Augustine Jones, b.a.,b.d., Lecturer on Missions.
Rose Roberts Sears, Assistant Librarian.

Admission. — Candidates for admission must be college graduates or have equivalent preparation. Women are received on the same terms as men.

Course of Study. — The curriculum covers three years, and leads to diploma or b.d. degree. It is arranged in a system of grouped Electives, which give a general course with opportunity to specialize where desirable. The studies, set out from the point of view of Christian experience, are carried on in a reverent, historical, and critical spirit, and aim at a culmination in practical fitness for the ministry. The courses in philanthropic, civic, and social work offered by the Chicago School of Civics and Philanthropy are open to all students.

Seminary Extension. — Provision is made for the instruction of ministers in the field and others by correspondence courses of study, and extension lectures at the Seminary. Write to the registrar for particulars.

Foreign Institutes. — In these independent courses men are trained to preach in both the English and the German and Scandinavian languages. For the German a high-school training, and for the Scandinavian a good common-school fitness, are required.

The New First Congregational Church and Chicago Commons are social centers for civic, social, philanthropic, and religious work, through which students come in direct contact with the facts of the field.

Apparatus. — Hammond Library contains over 32,420 carefully selected volumes, current theological and literary magazines, all arranged according to departments in separate alcoves for easy reference. There are a parlor, reading room, music room, gymnasium with physical director, and light, airy, quiet dormitories looking out on Union Park.

Expenses and Aid. — The only charge is a nominal fee of $1.00 a week for heated, lighted, and furnished rooms. Board can be secured near the Seminary for $3.00 or $4.00 a week. Scholarships and loans from $75 to $175 a year are granted worthy men, in addition to the grant from the Education Society. Each graduating class is offered also a fellowship, the income of $10,000, for two years of foreign study.

Calendar. — The next seminary year begins Wednesday, Sept. 30, 1914, and ends Wednesday, May 12, 1915, with vacation of two weeks at Christmas.

PACIFIC THEOLOGICAL SEMINARY, Berkeley, Cal.

An Undenominational School of Theology of Congregational Origin.

Opened for service, 1869; established at Berkeley, 1901.

FACULTY.

John Knox McLean, D.D., President Emeritus.

Charles Sumner Nash, A.M., D.D., President and Professor of Church Polity.

William Frederic Bade, B.D., PH.D., Professor of Old Testament Literature and Semitic Languages.

John Wright Buckham, D.D., Professor of Christian Theology.

Harvey Hugo Guy, B.D., PH.D., Professor of History.

Raymond C. Brooks, D.D., Professor of Homiletics.

Ernest William Parsons, B.D., PH.D., Associate Professor of New Testament Literature and Exegesis.

George Tolover Tolson, A.M., B.D., Librarian and Associate Professor of Church History.

Charles Edward Rugh, A.M., M.L., Instructor in Religious Education.

Albert Wentworth Palmer, B.D., Instructor in Pastoral and Social Service.

Miles Bull Fisher, B.D., Instructor in Sunday-School Pedagogy and Administration.

The Faculty is further strengthened by coöperation with Pres. Claiborne Milton Hill, D.D., of the Pacific Coast Baptist Seminary; and Dean Earl Morse Wilbur, M.A., D.D., of the Unitarian Divinity School.

Also, from the University of California, George Malcolm Stratton, PH.D., Professor of Psychology; Charles Mills Gayley, LITT.D., LL.D., Professor of the English Language and Literature; Chauncey W. Wells, A.B., Associate Professor of English Composition and Rhetoric; Alexis F. Lange, PH.D., Professor of the Theory and Practice of Education; John Fryer, LL.D., Professor of Oriental Languages and Literatures; Jessica B. Peixotto, PH.D., Associate Professor of Sociology; William Popper, PH.D., Associate Professor of Semitic Languages and Literatures; Chas. Rieber, PH.D., Professor of Logic.

The Seminary is located at Berkeley, the seat of the University of California. It is thus enabled to avail itself freely of the advantages of this University, among the foremost in the United States, all of its courses being open, without cost, to the Seminary students. Courses by the eight professors of the University above named have been incorporated in the Seminary curriculum, these men forming, to all intents and purposes, an associate faculty. The Library of the University (over 200,000 volumes) and the special library of the Seminary (12,000 volumes) afford large opportunities for special study. Instruction in medicine can be had in the Medical School of the University, and better preparation in the languages of China and Japan can be had under Professor Fryer than in the Orient itself. The climate is remarkably even, constantly cool, stimulating and favorable for study during the entire year, knowing nothing of debilitating spring changes or prostrating summer heats.

The main purpose is to train men for the practical ministry. The usual courses in Exegetical, Historical, Systematic, and Practical Theology are provided. The prescribed courses, about two thirds of the whole, are arranged to cover the fundamental parts of all departments. For the rest the student, so far as prepared, is allowed to choose freely among electives covering all recognized branches. Eighty units of credit are the required minimum for graduation, a unit representing one class-room exercise a week for a half year. Hebrew and Greek are not required for the degree of B.D., but unusual facilities are furnished for acquiring them. The University of California has established an excellent course in modern charities.

The Seminary is open to students of every Christian denomination, to women as well as to men. A college diploma is required for admission to regular standing as a candidate for the B.D. degree. Advanced courses are provided for graduate students. Special students may be received, as in the University, to such studies as they are qualified to pursue.

Regarding expenses and pecuniary aid, and for further information, address President Nash.

The next year begins Aug. 18, 1914.

TALLADEGA COLLEGE THEOLOGICAL DEPARTMENT.

TALLADEGA, ALA.

Opened for service in 1872.

FACULTY.

JOHN M. P. METCALF, D.D., President.
WILLIAM HENRY WALKER, PH.D., Professor of Biblical Literature.
FRANK SHERMAN BREWER, A.B., Dean and Professor of Theology and Homiletics.
EZRA B. GEER, MUS.B., Professor of Church Music.
MRS. FRANK SHERMAN BREWER, Instructor in English.
ALFRED T. CLARKE, Instructor in English Bible.
WILLIAM H. HOLLOWAY, B.D., Lecturer on Sociology.

The advantages of the Theological Department are open to students of all denominations alike.

BUILDING AND EQUIPMENT.

Our new Theological Building, Andrews Hall, provides classrooms and dormitories and is equipped with all modern conveniences, steam heat, electric light, shower baths, etc.

THE FACULTY.

Two of the above members of the faculty give their entire time to the work; all have had long training and experience in preparation for it.

COURSES OF STUDY.

The Regular Classical Course of three years' duration leads to the degree of B.D., and includes the study of Greek, — Hebrew not required. Candidates must have completed two full years of college work with two full years of Greek.

An English Course of the same length leading to a diploma is designed for those who have had a college preparatory course or a full normal course or its equivalent.

A Bible Training Course of the same length lays its emphasis on training in English and in the English Bible, and is designed for men already in the ministry who desire more training, and for those unable, because of age, etc., to secure the preparation for the regular courses.

A Correspondence Course for ministers who are not able to do work in residence.

PRACTICAL ACTIVITIES.

All students in connection with the regular class work in sociology are required to engage in certain forms of practical work in the community, for community betterment and as preparation for actual work among their people.

EXPENSES.

Tuition and rooms are free. Students must pay for board, books, washing and incidental fee. Opportunities for self-help are offered, and in return for manual labor and practical Christian work some student funds are available for those whose scholarship is satisfactory.

GENERAL ADVANTAGES.

Talladega's location is an unrivaled one in the healthful foothills of the Blue Ridge.

The advantages of work in connection with a large school, a good library, fine musical advantages and opportunity to do some class work in the literary departments of the college.

STUDENTS.

Names and Residences	*College and Year of Graduating		†Seminary and Class	
Abraham, Ralph Lee, Forest Grove, Ore.	Pacific U.	1911	Oberlin,	Sen.
Adams, Everett Merle, Crete, Neb.	Doane,	1913	Oberlin,	Jun.
Ainslie, James, Unity, Me.	—	—	Bangor,	Jun.
Aitchison, William, North Dana, Mass.	Glasgow U.	—	Bangor,	Sen.
Akers, Ezzet David, Victoria, B. C.	Presb. C., Persia,	1904	Yale,	Grad.
Akohori, Ikutaro, Ogasogun, Japan.	Doshisha,	—	Hartford,	Mid.
Allen, Alexander Joseph, Columbus, Ga.	Clark U. (Ga.)	1910	Yale,	Mid.
Allen, Eric R., Hartford, Conn.	U. of Cal.	1906	Hartford,	Spec.
Allen, Nimrod Booker, Columbus, Ga.	Wilberforce,	1910	Yale,	Mid.
Anderson, August Peter, New Haven, Conn.	—	—	Yale,	Spec.
Anderson, John Wesley, Union Springs, Ala.	Wilberforce,	1912	Yale,	Mid.
Anderson, Thos. Jefferson, Nacogdoches, Tex.	—	—	Talladaga,	Mid.
Anderson, William Mack, Nacogdoches, Tex.	—	—	Talladega,	Jun.
Angelou, Alexander, Monastir, Macedonia.	Monastir C.,	—	Pacific,	Spec.
Arnold, Henry Augustus, Oak Park, Ill.	Beloit,	1909	Yale,	Sen.
Archer, John Clark, New Haven, Conn.	Hiram,	1905	Yale,	Sen.
Armstrong, Robert Grenville, Northampton, Mass.	Oberlin,	1912	Oberlin,	Sen.
Arya, Surendranath, Madras, India.	City C., Calcutta,	—	Andover,	Spec.
Ashby, William Mobile, Roselle, N. J.	Lincoln U.	1911	Yale,	Jun.
Asheim, Ole Andreas, Forest City, Ia.	Augsburg Sem.	—	Hartford,	Jun.
Atkins, Charles Field, West Brookville, Me.	—	—	Bangor,	Jun.
Augur, Julius Smith, Meriden, Conn.	Yale,	1913	Hartford,	Jun.
Badarik, George, St. Clair, Pa.	—	—	Oberlin, *Slav.*	Sen.
Baer, George Stanley, Ashland, Ohio.	Ashland C.	—	Chicago,	Sen.
Baer, Johannes, New York, N. Y.	—	—	Chicago, *Ger.*	Mid.
Baker, Dwight Condo, Berkeley, Cal.	—	—	Pacific,	Spec.
Baker, Leslie William, Adelaide, Australia.	Transylvania,	1911	Yale,	Grad.
Bakke, Oscar, Boston, Mass.	—	—	Chicago, *D.N.*	Sen.
Ballou, Earle Hoit, Chester, Vt.	Yale,	1912	Hartford,	Jun.
Barnard, Alfred James, Quincy, Mass.	Oberlin,	1912	Oberlin,	Sen.
Barstow, Robbins Wolcott, Wethersfield, Conn.	Dartmouth,	1913	Hartford,	Jun.
Bast, Carl P., Livingston, Wis.	Ripon C.	1911	Chicago,	Jun.
Beal, Frank Peer, Inglewood, Cal.	Occidental C.	1907	Andover,	Mid.
Beardslee, Claude Gillette, Hartford, Conn.	Yale,	1909	Hartford,	Grad.
Beardslee, Lyndon Smith, Hartford, Conn.	Williams,	1912	Hartford,	Mid.
Beebe, Albert Edward, Pleasant Valley, Conn.	Wesleyan U.	1913	Yale,	Mid.
Beebe, Harris Charles, Ilion, N. Y.	Adrian,	1912	Hartford,	Jun.
Beiers, William H., Sharon, Ga.	—	—	Atlanta,	Mid.
Benedict, Howard Warren, East Norwalk, Conn.	—	—	Yale,	Jun.
Bennett, Margaret Eloise, Oberlin, Ohio.	Oberlin,	1912	Oberlin,	Jun.
Bennett, Perez Nathaniel, Dayton, Ohio.	Otterbein U.	1910	Oberlin,	Sen.
Bentz, Alfred W., Chicago.	—	—	Chicago,	Spec.
Bergh, Johannes H., Plainfield, Conn.	—	—	Chicago, *D.N.*	Jun.
Berry, Madison N., Riverside, Cal.	—	—	Pacific,	Spec.
Bessire, Bert Austin, Laurel, Neb.	Yale,	1913	Yale,	Sen.
Blackburn, William Lyles, Holdenville, Okla.	Southwestern U.	1907	Yale,	Sen.
Bloom, Johan Abel, Kersey, Pa.	—	—	Chicago, *Sw.*	Mid.
Boaz, William Moyer, Vernfield, Pa.	—	—	Bangor,	Mid.
Bolton, Charles H., Atlanta, Ga.	—	—	Atlanta,	Spec.
Bolton, M. E. G., Atlanta, Ga.	—	—	Atlanta,	Spec.
Bowe, Vernon Parker, Rio de Janeiro, Brazil.	Emporia,	1903	Oberlin,	Jun.
Bowles, Harry Oscar, New Haven, Conn.	Kenyon,	1910	Yale,	Grad.
Boyce, John Jewett, Santa Barbara, Cal.	—	—	Pacific,	Spec.

* A dash in the column of colleges implies that the student has never been connected with any college; the name of a college followed by a dash in place of year implies that the student was connected with that college, but did not complete the course. A list of the colleges and universities may be found at the end of this list.

† "Sen." means Senior. "Mid.," Middle. "Jun.," Junior. "Spec." means Special Course. "Grad." means Graduate Class. "*D. N.*," "*Ger.*," "*Slav.*," and "*Sw.*" mean *Dano-Norwegian*, *German*, *Slavic*, and *Swedish* Departments, in Chicago and Oberlin. C. I. means Christian Institute.

Names and Residences	College and Year of Graduating		Seminary and Class	
Boynton, Edward Chadbourne, Brooklyn, N. Y.	Amherst,	1907	Andover,	Sen.
Bradley, Dwight Jaques, Cleveland, Ohio.	Oberlin,	1912	Pacific,	Mid.
Brandt, Marvin Rudolph, Beloit, Wis.	Beloit,	1910	Yale,	Sen.
Braun, Johan, Loveland, Colo.	—	—	Yale,	Sen.
Brodie, Donald Melrose, Wichita, Kan.	Oberlin,	1911	Oberlin,	Sen.
Bromley, Clinton Ernest, Brewer, Me.	Drew,	1913	Bangor,	Grad.
Brotherston, Arthur, Buffalo, N. Y.	—	—	Bangor,	Mid.
Brown, Arthur N., Wauwatosa, Wis.	Beloit,	1913	Oberlin,	Jun.
Brown, Juney Rufus, Greensboro, N. C.	—	—	Atlanta,	Jun.
Bryant, Lois, Macon, Ga.	—	—	Atlanta,	Spec.
Buck, Willard A., Atlanta, Ga.	—	—	Atlanta,	Spec.
Buck, William H., Atlanta, Ga.	—	—	Atlanta,	Spec.
Buck, Willis R., Atlanta, Ga.	—	—	Atlanta,	Spec.
Buncamper, Norris Alfred, Philipsburg, D. W. In.	—	—	Bangor,	Mid.
Bunch, Ada Belle W., Atlanta, Ga.	—	—	Atlanta,	Spec.
Bunch, J. Sheridan, Center, Ky.	—	—	Atlanta,	Mid.
Burbank, Daniel Erskine, Longmeadow, Mass.	—	—	Yale,	Spec.
Burgess, Henry Grover, America, Ill.	Eureka C.	1912	Yale,	Mid.
Burkhardt, Harry Cecil, Indianapolis, Ind.	Butler,	1913	Yale,	Mid.
Byles, Charles Hinckley, Plainfield, Conn.	Bowdoin,	1911	Chicago,	Mid.
Cady, Lyman van Law, Charles City, Ia.	Grinnell,	1910	Oberlin,	Jun.
Cady, William Jay, Charles City, Ia.	Denver U.	1890	Oberlin,	Grad.
Campbell, Robert, jr., Everett, Mass.	—	—	Bangor,	Sen.
Campbell, Ruby, Chicago, Ill.	—	—	Chicago,	Spec.
Campbell, Thomas Fulton, Chicago, Ill.	McCormick Theol. Sem.	—	Chicago,	Mid.
Candy, John Franklin, Dakota, Ill.	Beloit,	1911	Yale,	Mid.
Carmichael, William P., College Park, Ga.	—	—	Atlanta,	Spec.
Carlson, Sigfred, Clitherall, Minn.	—	—	Chicago, *Sw.*	Jun.
Carne, William Stanley, Newquay, England.	Cliff C.	—	Bangor,	Sen.
Cary, Frank, Kyoto, Japan.	Amherst,	1911	Oberlin,	Jun.
Carrell, Mrs. Golda, Hartford, Conn.	Penn,	1907	Hartford,	Mid.
Carrell, Ora W., Hartford, Conn.	Penn,	1908	Hartford,	Mid.
Chaffee, Edmund B., Ann Arbor, Mich.	U. of Mich.	1909	Hartford,	Jun.
Chase, Cornelius T., Lynn, Mass.	—	—	Andover	Grad.
Chilingirian, Levon Hagop, Tarsus, Turkey.	St. Paul's C.	1913	Oberlin,	Jun.
Clark, Frederick Joseph, Mason City, Ia.	Cornell,	1905	Yale,	Sen.
Clark-Duff, William George, Sydney, Australia.	—	—	Yale,	Mid.
Cleave, Eldred, Monmouth, Ill.	—	—	Chicago,	Mid.
Clifford, Percy Job, East Hampden, Me.	—	—	Bangor,	Sen.
Clow, Jay L., Delaware, Ohio.	Wesleyan,	1912	Oberlin,	Mid.
Coale, Willis Branson, Peoria, Ill.	Oberlin,	1912	Oberlin,	Mid.
Coan, Frank Spear, Minneapolis, Minn.	Williams,	1911	Hartford,	Jun.
Cobwin, Luther Gordon, Cheshire, Conn.	Wesleyan,	1901	Yale,	Spec.
Coggins, Albert George, Edgerton, Wis.	—	—	Chicago,	Mid.
Coleman, Charles Clinton, Talladega, Ala.	—	—	Talladega,	Spec.
Colson, Balch Brownell, New York Mills, N. Y.	Hamilton,	1911	Oberlin,	Jun.
Compton, William Lynes, Talladega, Ala.	—	—	Talladega,	Mid.
Constantine, Allan William, Durban, Natal.	—	—	Bangor,	Jun.
Convis, Lewis A., Chicago, Ill.	—	—	Chicago,	Spec.
Cooke, Vernon W., Portland, Ore.	—	—	Yale,	Sen.
Core, Samuel Mack, Talladega, Ala.	—	—	Talladega,	Spec.
Corley, Douglas Hilary, Cambridge, Mass.	Bates,	1913	Andover,	Jun.
Corn, Ernest William, New Ross, Ind.	Bethany,	1911	Yale,	Mid.
Cox, Homer William, La Grange, Ill.	Washburn C.	—	Chicago,	Mid.
Creighton, Roy Lamont, Phoenix, Ariz.	Occidental C.	1912	Andover,	Spec.
Crider, Willis Clyde, Berkeley, Cal.	U. of Cal.	—	Pacific,	Sen.
Crown, Leslie Albert.	Eureka,	1913	Yale,	Jun.
Cunningham, David Orville, Dawson, Pa.	Hiram,	1903	Yale,	Spec.
Dabney, Vaughan, Chicago, Ill.	Bethany,	1909	Andover,	Fellow.
Dahlin, Edwin George, Orange, Mass.	—	—	Chicago, *Sw.*	Sen.
Damlamayan, Kevork, Tarsus, Turkey.	St. Paul's C.	1908	Hartford,	Sen.
Damm, Paul Gerrish, Burlington, Me.	—	—	Bangor,	Jun.
Danielson, Peter L., East Providence, R. I.	—	—	Chicago, *Sw.*	Jun.
Davis, Charles McLean, Williamsport, Pa.	Pennsylvania,	1911	Hartford,	Sen.
Davis, Robert H., Goodwood, Ont.	Univ. of Manitoba,	1906	Yale,	Grad.

Names and Residences	College and Year of Graduating		Seminary and Class	
Davis, William J., Chicago, Ill.	Moody Bible Inst.	1913	Chicago,	Jun.
Dawson, Edwin, Chicago, Ill.	Valparaiso U.	—	Chicago,	Jun.
Dejdar, John Joseph, St. Paul, Minn.	—	—	Oberlin, *Slav.*	—
De Luca, Theodore Mirto, Messina, Italy.	—	—	Yale,	Jun.
Demko, Joseph, Duquesne, Pa.	—	—	Oberlin, *Slav.*	—
Denny, Walter Bell, Newark, N. J.	Oberlin,	1913	Oberlin,	Grad.
Denny, Walter Bell, Oberlin, O.	Oberlin,	—	Chicago,	Sen.
Depoyan, Hagop M., Lawrence, Mass.	Euphrates C.	1902	Hartford,	Sen.
Deyo, John Maurice, Plymouth, Conn.	Yale,	1908	Yale,	Spec.
Diehl, Grover Louis, Cleveland, Ohio.	West Lafayette,	1904	Yale,	Grad.
Dierlam, Cleveland R., Stratford, Can.	Northwestern,	—	Chicago,	Mid.
Dieterich, Fred William, Indianola, Ia.	Oberlin,	1912	Oberlin,	Mid.
Dikijian, Diradour A., Chicago, Ill.	Cent. Turkey,	—	Chicago,	Sen.
Dixon, Frederick Rudolph, So. Glastonbury, Conn.	—	—	Bangor,	Jun.
Dixon, Herbert, So. Glastonbury, Conn.	—	—	Bangor,	Jun.
Doane, Leigh Bemis, Clairmont, Cal.	Holyoke,	—	Pacific,	Jun.
Dougherty, Raymond Philip.	Lebanon Valley,	1897	Yale,	Grad.
Duncan, James A., Hopeville, Ga.	—	—	Atlanta,	Spec.
Dunlap, Roger Allen, Windsor Locks, Conn.	Dartmouth,	1900	Hartford,	Grad.
Dunn, Chester Virgil, New Philadelphia, Ohio.	Bethany C.	1910	Yale,	Grad.
Dunn, David, Huntington, Pa.	Franklin and Marshall,	1911	Yale,	Sen.
Dunn, Theodore Somers, Lebanon, Mo.	Knox C.	1912	Oberlin,	Mid.
Dutton, Philip Drew, Kane, Pa.	Oberlin,	1913	Oberlin,	Jun.
Dymacek, William, Milwaukee, Wis.	—	—	Oberlin, *Slav.*	—
Eckhardt, Johan H., Seattle, Wash.	Redfield C.	—	Chicago, *Ger.*	Sen.
Eddleman, Henry C., Buckhead. Ga.	—	—	Atlanta,	Sen.
Edens, James F., Atlanta, Ga.	—	—	Atlanta,	Grad.
Edvards, Gustaf, Tatungfu, China.	Swed. Inst.	1913	Chicago,	Mid.
Egan, Esther Livingstone.	Drury,	1906	Chicago,	Spec.
Ehlers, Clifton Sanders, Washington, D. C.	Transylvania,	1907	Yale,	Mid.
Eldridge, Mary Edna, Vineyard Haven, Mass.	Columbia,	—	Hartford,	Mid.
Elliott, Beal, Tappahannock, Va.	Virginia U.	1908	Yale,	Mid.
Emekjian, Joseph Artin, Tarsus, Turkey.	Tarsus C.	1911	Oberlin,	Sen.
Eusden, Ray Anderson, Marne, Ia.	Grinnell,	1912	Yale,	Mid.
Evans, Christine Skjerve, Oil Centre, Cal.	U. of Christiana,	—	Pacific,	Jun.
Evans, Edward R., Bevier, Mo.	—	—	Atlanta,	Jun.
Evans, Rowland H., Cambria, Wis.	Ripon,	1913	Chicago,	Jun.
Ewing, Charles Edward, New Haven, Conn.	Amherst,	1890	Yale,	Grad.
Ferris, Harlow Hakes, Waukesha, Wis.	Pomona C.	1909	Oberlin,	Mid.
Fifield, Lawrence Wendell, Kansas City, Mo.	Oberlin,	1913	Oberlin,	Jun.
Fletcher, Robert, Beacon Falls, Conn.	—	—	Hartford,	Grad.
Foote, Chauncey L., Atlanta, Ga.	—	—	Atlanta,	Grad.
Fox, Howard Stowel, Detroit, Mich.	U. of Mich.	1911	Andover,	Sen.
Fujita, Kuko, Tokyo, Japan.	Kanaai C.	1905	Andover,	Jun.
Fukushimi, ———, Gonago, Japan.	Dendo Gakko,	—	Pacific,	Mid.
Garner, Ralph Harriman, St. Louis, Mo.	Grinnell,	1909	Oberlin,	Jun.
Gish, Ellis Preston, Eureka, Ill.	Eureka,	1913	Yale,	Spec.
Glenney, Ray P., Union, Ia.	Penn,	1913	Hartford,	Jun.
Glore, John P., East Point, Ga.	—	—	Atlanta,	Spec.
Goebel, Clarence, Albemarle, N. C.	—	—	Atlanta,	Jun.
Gooch, William Safford, Exeter, N. H.	N. H. C.	1906	Hartford,	Grad.
Goodman, Mary L., Atlanta, Ga.	—	—	Atlanta,	Spec.
Gordon, Linley Vincent, Adelaide, So. Australia.	—	—	Yale,	Spec.
Graffam, Roy Stanley, Bangor, Me.	—	—	Bangor,	Jun.
Graham, Jeanie Sewall, So. Bridgton, Me.	Bates,	1913	Bangor,	Jun.
Greene, Louis, Brooklyn, N. Y.	—	—	Bangor,	Jun.
Gregory. Arnold Erasmus, Buff Bay, Jamaica.	Mico C.	1905	Oberlin,	Sen.
Grey, Alfred Daniel, Sebringville, Ont.	Wheaton C.	1911	Chicago,	Sen.
Guild, George E., Seymour, Conn.	—	—	Atlanta,	Mid.
Gustafson, Floyd William, West Fort Dodge, Ia.	Grinnell C.	1913	Chicago,	Mid.
Hagopian, Bedros Hagop, Berkeley, Cal.	Euphrates C.	1903	Chicago,	Jun.
Haines. Alfred James, Newark, N. J.	—	—	Bangor,	Mid.
Hall, Fred Lyman, No. Haven, Conn.	Doane,	1905	Yale,	Grad.

Names and Residences	College and Year of Graduating	Seminary and Class
Hall, John Fuller, Omaha, Neb.	Doane, 1909	Yale, Mid.
Hammelman, Karl Heinrich, Grossemoor, Germany.	Teachers Sem. —	Chicago, *Ger.* Sen.
Hanada, Toich Esoji, Moji, Japan.	Garrett Bible Inst. —	Yale, Sen.
	— —	Oberlin, *Slav.* —
Hankovsky, George, Braddock, Pa.	Bethany C. 1910	Oberlin, Mid.
Hanna, Clarence A., Marietta, Ohio.	— —	Talladega, Spec.
Hanner, G. Washington, Talladega, Ala.	— —	Chicago, *D.N.* Mid.
Hansen, Hans G., Kristiania, Norway.	Doshisha, 1912	Oberlin, Mid.
Hara, Matsuta, Okayama, Japan.	Oberlin, —	Oberlin, Spec.
Harris, Ralph Andre, Peoria, Ill.	Knox C. 1913	Andover, Jun.
Harrison, Max Hunter, Knoxville, Ill.	— —	Bangor, Sen.
Harrison, Wilfred Dixon, Springfield, Mass.	Knox C. —	Chicago, Sen.
Hart, Iral Alva, Homer, Ill.	Doshisha, 1912	Hartford, Sen.
Hasegawa, Naokichi, Hikone, Japan.	Redfield, 1911	Chicago, Mid.
Hass, Nathaniel, Parkston, So. Dak.	Mich. U. 1906	Oberlin, Sen.
Hathaway, Stephen Conger, Marshall, Mich.	— —	Bangor, Jun.
Hawthorne, Walter Thomas, Honeoye, N. Y.	Doshisha, 1904	Pacific, Sen.
Hayami, Tosuke, Kyoto, Japan.	Oberlin, 1912	Oberlin, Jun.
Hedges, Ralph Elliot, Lancaster, Ohio.	— —	Atlanta, Spec.
Hendley, Arthur C., Decatur, Ga.	Oberlin, 1912	Oberlin, Sen.
Heyl, Walter Charles, Dixon, Ill.	— —	Chicago, *Finn.* Jun.
Hiironen, Reino, Brooklyn, N. Y.	U. of Ill. —	Chicago, Sen.
Hill, William Ely, La Grange, Ill.	Yankton C. 1913	Chicago, Jun.
Hochstatter, John A.	— —	Chicago, *Ger.* Jun.
Hoersch, John, Hebron, No. Dak.	— —	Chicago, *D.N.* Jun.
Holmes, Mons C., Boston, Mass.	— —	Chicago, *Sw.* Jun.
Holmertz, J. Thure, Rockford, Ill.	— —	Atlanta, Spec.
Hood, Helen, Atlanta, Ga.	Doane, 1910	Chicago, Sen.
Horning, Lawrence, Genoa Junction, Wis.	Princeton, 1912	Hartford, Mid.
Horton, Douglas, Brooklyn, N. Y.	— —	Bangor, Jun.
Houghton, William Kimblim, Port Louis, Mauritius.	Cent. Turkey, 1908	Yale, Grad.
Hovehannessian, S. H., Aintab, Turkey.	— —	Oberlin, *Slav.* —
Hudacky, Andrew, Duquesne, Pa.	Grinnell, 1911	Chicago, Sen.
Hulburd, Arthur S., Desart, No. Dak.	— —	Yale, Jun.
Humiston, Wallace Dwight, Bethany, Conn.	— —	Talladega, Spec.
Hutchinson, F. M., McWhorter, Ga.	Aoyama Gakuin, 1909	Pacific, Mid.
Imai, Saburo, Ishomaki, Japan.	Washburn, 1898	Pacific, Mid.
	Oberlin, 1910	Oberlin, Sen.
Irelan, Otto B., Berkeley, Cal.	No. Japan C. 1895	Hartford, Grad.
Irwin, Frank McKenna, No. Fairfield, Ohio.	Doshisha, 1913	Hartford, Mid.
Ito, Kakichi, Daishoji, Japan.	Clark U. 1912	Yale, Jun.
Iwamura, Seishiro, Tokyo, Japan.	— —	Pacific, Spec.
Jacobson, Henry, Hampden, Mass.	— —	Pacific, Spec.
Jensen, Andrew Christian, Fresno, Cal.	— —	Chicago, *Sw.* Mid.
Johns, Arthur Wesley, Farmington, Cal.	Clemson Agr. 1910	Yale, Mid.
Johnson, A. Thure, Kasota, Minn.	— —	Chicago, *Sw.* Jun.
Johnson, Henry Stanley, Timmonsville, S. C.	Wilberforce, 1905	Yale, Jun.
Johnson, Oscar, Superior, Wis.	Fairmount, 1912	Oberlin, Jun.
Jones, Alexander Henry, Wilberforce, Ohio.	Earlham, 1912	Hartford, Mid.
Jones, John Herbert, Wichita, Kan.	— —	Bangor, Jun.
Jones, Thomas E. M., Richmond, Ind.	C. of Emporia, 1909	Oberlin, Mid.
Jones, Tom Owain, Brynamman, S. Wales.	Mt. Holyoke, 1913	Hartford, Jun.
Jones, William Ioan, Emporia, Kan.	Wesleyan, 1911	Yale, Sen.
Judd, Gertrude B., West Hartford, Conn.	— —	Chicago, *Ger.* Mid.
Judd, William Crawford, Bristol, Conn.	Doshisha, 1913	Pacific, Jun.
Jurick, George H., Michigan City, Ind.	Yankton C. 1913	Chicago, Jun.
Katagiri, Tetsu, Sendai, Japan.	Fisk U. 1912	Oberlin, Mid.
Keck, Samuel Walter, Brookings, So. Dak.	— —	Chicago, *Ger.* Jun.
Kelly, Charles Wilson, Boston, Mass.	— —	Bangor, Jun.
Kikstra, S., Chicago, Ill.	Oberlin, 1910	Oberlin, Mid.
Kimball, Ralph Lewis, Newport, Me.	Oberlin, 1911	Oberlin, Mid.
King, Philip Coates, Oberlin, Ohio.	Amherst, 1909	Yale, Grad.
Kinney, Samuel Marks, Houghton, N. Y.	Drury, 1912	Andover, Mid.
Kirby, Paul Lantz, Georgetown, Conn.	Heidelberg U. 1911	Oberlin, Mid.
Kirkpatrick, George Duncan, Oklahoma City, Okla.	U. of Neb. 1912	Yale, Fellow.
Kissell, William Fenton, Lima, Ohio.	— —	Chicago, *D.N.* Mid.
Kline, William Bowman, University Pl., Neb.		
Knudsen, Thomas A., Kristiania, Norway.		

Names and Residences	College and Year of Graduating		Seminary and Class	
Kocerha, John, Braddock, Pa.	—	—	Oberlin, *Slav.*	—
Kodairo, Kunio, Oakland, Cal.	N. Japan C.	1907	Pacific,	Grad.
Kohara, Manabu, Kitsuki, Japan.	U. of Cal.	—	Pacific,	Sen.
Lacey, William Henry, New Haven, Conn.	Gammon Theo. Sem.	1895	Yale,	Spec.
Lane, Elbert Clarence, Wilson, Conn.	Adrian,	1893	Hartford,	Grad.
Lane, Stoddard, West Hartford, Conn.	Amherst.	1909	Hartford,	Fellow.
Lang, Raymond, Boston, Mass.	—	—	Bangor,	Mid.
Larsen, N. Lawrence, Cleveland, O.	—	—	Chicago, *D.N.*	Mid.
Larson, Frank Alexander, Knoxville, Ill.	Knox C.	1913	Andover,	Jun.
Leaman, Amos Hershey, Chicago, Ill.	Millersville Norm. U., Penn.	—	Chicago,	Mid.
Lebert, Fred Clarence, Boulder, Colo.	Neb. Cent.	1907	Hartford,	Sen.
Lee, Frederic Edward, Columbus, Kan.	U. of Kansas,	1911	Yale,	Sen.
Lee, Henry James, Chicago, Ill.	Moody Bible Inst.	1912	Chicago,	Mid.
Lee, Mimms William, Pine Hill, Ala.	Miss. Agr. & Mech.	1907	Yale,	Sen.
Leitch, Andrew, Glencoe, Ont.	Butler,	1911	Yale,	Sen.
Lemmon, Ira, North Wilkesboro, N. C.	Washington and Lee,	1912	Yale,	Mid.
Levonian, Puzant S., Aintab, Asia Minor.	Cent. Turkey,	1910	Hartford,	Sen.
Lewis, Daniel Morgan, Seymour, Conn.	Syracuse U.	1895	Yale,	Spec.
Lewis, George Henry, Brooklyn, N. Y.	Ripon,	1911	Andover,	Sen.
Lewis, Gomar Rhys, Jackson, Ohio.	Marietta,	—	Andover,	Jun.
Lewis, Jesse Lloyd, Roann, Ind.	Oberlin,	1912	Oberlin,	Jun.
Lindesmith, Gilbert Thompson, Northfield, Minn.	Carleton,	1912	Hartford,	Mid.
Lindsay, Samuel, ——.	Newton Theo. Inst.	—	Andover,	Grad.
Lisy, Vaclav James, Cleveland, Ohio.	—	—	Oberlin, *Slav.*	Mid.
Lockton, Grace May, Marshall, Ind.	U. of Mich.	1912	Hartford,	Mid.
Lomen, Paul, Cleveland, Ohio.	—	—	Oberlin, *Slav.*	—
Long, David J., Buckhead, Ga.	—	—	Atlanta,	Jun.
Lorbeer, Floyd Irving, Fairmount, Cal.	Pomona,	1912	Pacific,	Mid.
Lord, Amos Jasper, Orange, Vt.	—	—	Bangor,	Mid.
Lovain, Thomas R., Calhoun, Ga.	—	—	Atlanta,	Sen.
Lovell, Richard Leonard, Plainfield, N. J.	Yale,	1907	Yale,	Mid.
Lovett, Augustus Sidney, Brookline, Mass.	Yale,	1913	Yale,	Spec.
Luce, Robert Wallace, Rathdrum, Ida.	—	—	Yale,	Jun.
Lundgren, Roy George, Attleboro, Mass.	—	—	Chicago, *Sw.*	Mid.
Lundgren, Victor Hjalmar, Chicago, Ill.	S.Army Training C.	—	Chicago, *Sw.*	Sen.
McClure, Robert William, Shamokin, Pa.	—	—	Bangor,	Sen.
McConnell, Raymond Arnott, Corvallis, Ore.	Pomona,	1910	Oberlin,	Jun.
McConnell, Thomas Cunningham, New Castle, Pa.	Penn State C.	1912	Oberlin,	Jun.
MacDonald, Dana Stidmore, West Mansfield, Ohio.	Hiram C.	1911	Oberlin,	Mid.
MacDonald, Fred Allan, Somerville, Mass.	—	—	Yale,	Sen.
MacDonald, Nathaniel, Ottawa, Ont.	U. of Toronto,	1908	Yale,	Sen.
McKeeman, James Albert, Medford, Okla.	Kingfisher,	1911	Hartford,	Sen.
McLain, Wilford H., Vanderbilt, Pa.	Bethany,	1909	Yale,	Sen.
McLean, Henry Thornton, Swan Station, N. C.	—	—	Talladega,	Jun.
MacMartin, John Edward, Boston, Mass.	—	—	Bangor,	Mid.
MacNaughton, Norman, Toronto, Can.	McMaster U.	1907	Yale,	Grad.
McQuary, Rodney L., Tecumseh, Neb.	Cotner U.	1913	Yale,	Jun.
MacQueen, Norman, Somerville, Mass.	Dalhousie U.	1901	Andover,	Grad.
Macy, Paul Griswold, Newington, Conn.	Yale,	1911	Hartford,	Sen.
Malcomb, Arthur B., Atlanta, Ga.	—	—	Atlanta,	Spec.
Manry, James Campbell, Atlanta, Ga.	Harvard,	1913	Andover,	Jun.
Marlatt, Homer Chadwell, Cameron, Mo.	Drury,	1910	Oberlin,	Sen.
Marsh, George B., New Milford, Conn.	Yale,	1912	Hartford,	Jun.
Martikainen, Risto, Toronto, Ont.	—	—	Chicago, *Finn.*	Jun.
Martin, William Treat, Oberlin, Ohio.	Oberlin,	1912	Pacific,	Jun.
Mashita, Demetrius C., Kyoto, Japan.	Doshisha,	1913	Oberlin,	Mid.
Mattson, Fred, Rockford, Ill.	—	—	Chicago, *Sw.*	Jun.
McClennahan, John W., Dekalb, Ga.	—	—	Atlanta,	Jun.
McMichael, Marshall D., Philadelphia, Pa.	—	—	Atlanta,	Sen.
Means, William Hillyer, Gatesville, Ga.	—	—	Atlanta,	Jun.
Meek, Henry W., Decatur, Ga.	—	—	Atlanta,	Spec.

Names and Residences	College and Year of Graduating		Seminary and Class	
Merchant, Mylon Dickenson, Blanford, Mass.	Amherst,	1910	Yale,	Sen.
Mesner, Charles Warren, Cambridge, Mass.	Neb. Cent.	1909	Andover,	Grad.
Metcalf, Paul Harlan, Youngstown, Ohio.	Oberlin,	1910	Oberlin,	Grad.
Miller, Harvey Virgil, Eugene, Ore.	Whitman,	1912	Pacific,	Mid.
Miller, Henry Newton, Bethany, W. Va.	Bethany,	1898	Yale,	Spec.
Missirian, Garabed M., Aintab, Turkey.	Cent. Turkey,	1909	Andover,	Sen.
Mitchell, William Franklin, Chicago, Ill.	Wooster U., Ohio.	—	Chicago,	Jun.
Montgomery, William Jasper, Ashland, Miss.	Johnson Bible C.	1912	Yale,	Jun.
Mordecai, Trevor Popkin, Crom, England.	—	—	Bangor,	Jun.
Morrill, Bertha Alice, Amesbury, Mass.	—	—	Bangor,	Jun.
Morrill, Ernest Everett, Amesbury, Mass.	Dartmouth,	1912	Hartford,	Mid.
Morris, Lon B., Marietta, Ga.	—	—	Atlanta,	Spec.
Mosser, Oliver Eugene, Neffs, Pa.	Yale,	1913	Yale,	Jun.
Mould, Elmer W. K., Schenectady, N. Y.	Union,	1909	Yale,	Fellow.
Muhonen, Alexander, St. Petersburg, Russia.	—	—	Bangor,	Sen.
Mundy, A. J., East Point, Ga.	—	—	Atlanta,	Spec.
Napier, William Preston, Wellington, Ohio.	—	—	Oberlin,	Spec.
Nelson, Arthur Emanuel, Seattle, Wash.	Moody Bible Inst.	—	Chicago, *Sw.*	Mid.
Nelson, James Homer, Cold Spring, N. Y.	—	—	Bangor,	Sen.
Neuman, Ernest F., jr., New Britain, Conn.	Wesleyan,	1910	Hartford,	Sen.
Neunschwander, Willis Lee, Pandora, Ohio.	Oberlin,	1911	Oberlin,	Mid.
Nevala, Samuel, Toronto, Ont.	—	—	Chicago, *Finn.*	Jun.
Newell, Henry C., Somersville, Conn.	Amherst,	1901	Hartford,	Jun.
Newton, James William, London, England.	—	—	Yale,	Sen.
Nichols, Edward Kingston, Atlanta, Ga.	Morris Brown,	1890	Yale,	Sen.
Nietbuhr, Reinhold, Lincoln, Ill.	Elmhurst,	1910	Yale,	Sen.
Nightwine, Lennie Shell, Sweet Springs, Mo.	Central,	1911	Yale,	Sen.
Nolton, Edward Louis, Columbia, Pa.	Franklin and Marshall,	1913	Hartford,	Jun.
Norberg, Nils Tobias, Jackson, Minn.	—	—	Chicago, *D.N.*	Mid.
Nord, Oscar A., Kersey, Pa.	—	—	Chicago, *Sw.*	Jun.
Nord, Simon, Kersey, Pa.	—	—	Chicago, *Sw.*	Mid.
Oakes, George F., Kirkwood, Ga.	—	—	Atlanta,	Spec.
Oberholtzer, Isaiah E., Elizabethtown, Pa.	Juniata,	1910	Yale,	Mid.
Okumura, Umetaro, Honolulu, T. H.	Yale,	1913	Yale,	Jun.
Olds, Danton, Berkeley, Cal.	—	—	Pacific,	Spec.
Opsal, Tobias, Orange, N. J.	—	—	Chicago, *D.N.*	Sen.
Oshima, Shosaku, Numazu, Suruga, Japan.	—	—	Yale,	Jun.
Orton, Richford De Forest, Malta, Ill.	Northland C.	—	Chicago,	Mid.
Ovaskainen Erik, Astoria, Ore.	—	—	Chicago, *Finn.*	Mid.
Owen, George Jones, Pittsburg, Pa.	Bethany,	1912	Yale,	Mid.
Packer, Percival C., Joliet, Ill.	Moody Bible Inst.	1911	Chicago,	Sen.
Painter, Levinus King, Newcastle, Ind.	Earlham,	1913	Hartford,	Sen.
Parker, Fletcher Douglass, Proctor, Vt.	Williams,	1911	Hartford,	Mid.
Parker, Virgie C., Conyers, Ga.	—	—	Atlanta,	Spec.
Parker, W. Carl, Conyers, Ga.	—	—	Atlanta,	Sen.
Parsons, Cassen Eugene, Grand Blanc, Mich.	Olivet,	1910	Yale,	Sen.
Patch, Don Ivan, Beverly, Mass.	Harvard,	1911	Andover,	Sen.
Patten, Ernest Boynton, Dorchester, Mass.	Williams,	1912	Hartford,	Mid.
Patton, William Weston, Highland Park, Ill.	Amherst,	1911	Andover,	Sen.
Payne, Reuben James, Macedon, N. Y.	Earlham,	1913	Hartford,	Sen.
Peckham, Errol Devere, Oskaloosa, Ia.	Penn,	1908	Hartford,	Sen.
Peet, Lyman Plimpton, West Haven, Conn.	Yale,	1885	Yale,	Grad.
Penner, Joseph Eugene, Wichita, Kan.	Fairmount,	1913	Pacific,	Jun.
Perdriau, Leslie Harold, Sydney, Australia.	—	—	Yale,	Sen.
Perkins, Albert George, Aberaman, So. Wales.	—	—	Yale,	Jun.
Perry, Alfred Morris, Hartford, Conn.	Marietta,	1910	Hartford,	Jun.
Perry, James, Hartford, Conn.	Colby,	1911	Hartford,	Mid.
Peterson, Henry Martin, Runnells, Ia.	Des Moines,	1912	Yale,	Sen.
Petty, Orville Anderson, New Haven, Conn.	Muskingum,	1898	Yale,	Grad.
Peyton, John M., Crossville, Tenn.	—	—	Atlanta,	Sen.
Pickens, James Hamilton, Selma, Ala.	—	—	Talladega,	Sen.
Pickern, Arthur V., Atlanta, Ga.	—	—	Atlanta,	Spec.
Pickett, Clyde Edwin, Wayland, Mich.	Hiram,	1901	Yale,	Mid.

Names and Residences	College and Year of Graduating		Seminary and Class	
Pittman, Hudson Horn, Hartwick, Ia.	Grinnell,	—	Chicago,	Jun.
Pope, Aiken Augustus, Augusta, Ga.	Lincoln U.	1911	Yale,	Sen.
Potter, James Henry, Amsterdam, N. Y.	Union U.	1912	Hartford,	Mid.
Powers, Clifton N. D., Brewer, Me.	—	—	Bangor,	Spec.
Pratt, Arthur William, Orange, Cal.	U. of Cal.	—	Pacific,	Sen.
Pratt, Edwin M., Columbus, Ga.	—	—	Atlanta,	Mid.
Prescott, Percival Albion, Cambridge, Mass.	—	—	Bangor,	Mid.
Prewitt, Walter Christopher, Clark County, Ky.	Bethany,	1893	Yale,	Mid.
Price, Ora Atwill, Logan, Ohio.	Marietta,	1911	Andover,	Sen.
Proper, Minard Le Grand, Bridgeport, Conn.	—	—	Yale,	Jun.
Purdy, Alexander C., Oskaloosa, Ia.	Penn,	1910	Hartford,	Fellow.
Putnam, Lemuel Pratt, Hot Springs, So. Dak.	Colorado C.	—	Chicago,	Sen.
Pyle, Stephen Donald, Brooklyn, N. Y.	Brown,	1910	Oberlin,	Mid.
Rahill, John Wells, Princeton, N. J.	Williams,	—	Pacific,	Jun.
Rankin, Oswald Herdman, Bristol, England.	—	—	Bangor,	Mid.
Redfern, Donald, Swampscott, Mass.	Bowdoin,	1911	Andover,	Jun.
Reeves, Floyd Deane, Huntley, Ill.	—	—	Chicago,	Jun.
Reidenbach, Clarence, Nineveh, Ind.	Butler,	1912	Yale,	Mid.
Richards, Arthur Edsell, Chicago, Ill.	Moody Bible Inst.	1911	Chicago,	Sen.
Richards, George, Swansea, So. Wales.	—	—	Bangor,	Jun.
Rideout, Carrie Lizzie, Bangor, Me.	—	—	Bangor,	Sen.
Rivenburg, Narola Elizabeth, Assam, India.	Vassar,	1913	Hartford,	Jun.
Roberts, George Benjamin, Brookline, Mass.	Harvard,	1913	Andover,	Jun.
Robertson, Arthur Blaine, Jamestown, Ind.	U. of Cincin.	1910	Yale,	Sen.
Robinson, Clarence E., Chicago, Ill.	Nat. Nor. U.	—	Chicago,	Jun.
Robinson, Collins Harvey, Marianna, Fla.	—	—	Talladega,	Mid.
Robinson, Emma Cain, Geneva, Ga.	—	—	Atlanta,	Spec.
Robinson, John H., Geneva, Ga.	—	—	Atlanta,	Mid.
Rolader, L. Dwight, Center, Ga.	—	—	Atlanta,	Grad.
Rollason, Herbert Duncan, Cambridge, England.	Brown,	1913	Andover,	Jun.
Rolo, Arthur Allen, Homerville, Ohio.	Ohio Wesleyan U.	1912	Oberlin,	Mid.
Roth, Jacob, Fruita, Colo.	Teachers' Sem., Russia,	—	Chicago, *Ger.*	Sen.
Roth, Karl A., Monroeville, Ohio.	Elmhurst,	1910	Oberlin,	Grad.
Rountree, Abner Welborne, Swainsboro, Ga.	—	—	Bangor,	Mid
Rowse, Ralph Hartley, Arlington, Mass.	Harvard,	1911	Hartford,	Sen.
Russell, George Earnest, Cambridge, Mass.	Lawrence C.	1913	Andover,	Jun.
Rusten, Andrew, Minneapolis, Minn.	—	—	Chicago, *D.N.*	Sen.
Ryang, Ju Sam, Rong Kang, Korea.	Vanderbilt U.	1913	Yale,	Sen.
Rybar, Andrew, Braddock, Pa.	—	—	Oberlin, *Slav.*	—
Sahlin, Frank William, Wilmar, Minn.	Sal. Army Tr. Sch.	—	Chicago, *Sw.*	Mid.
Samuels, Leice B., Atlanta, Ga.	—	—	Atlanta,	Spec.
Samuels, Philip P., Atlanta, Ga.	—	—	Atlanta,	Spec.
Satake, Francis Naoshige, Kyoto, Japan.	Doshisha,	1913	Oberlin,	Mid.
Savaides, Youvan Sava, Hadjin, Turkey.	St. Paul's,	1909	Oberlin,	Grad.
Scales, Albert Lewis, Frederick, Okla.	Southwestern U.	1899	Yale,	Jun.
Schatz, Jacob E., Odessa, Wash.	Redfield Acad.	1913	Chicago, *Ger.*	Jun.
Schmidt, Aaron Jacob, Mountain Lake, Minn.	Boone Bib. C.	1911	Chicago, *Ger.*	Sen.
Schmidt, Paul J., Mountain Lake, Minn.	—	—	Chicago, *Ger.*	Jun.
Schrieber, Otto Louis, New Britain, Conn.	Wagner C.	1903	Hartford,	Grad.
Schuder, Harry Andrew, Racine, Mo.	Drury,	1911	Andover,	Sen.
Schultz, G. P., Chicago, Ill.	—	—	Chicago, *Ger.*	Mid.
Searles, Herbert Leon, Jeffries, N. B.	—	—	Bangor,	Mid.
Sefl, Joseph, Cleveland, Ohio.	—	—	Oberlin, *Slav.*	—
Shannon, Paul Eugene, Bemidju, Minn.	Hamline U.	1908	Andover,	Mid.
Shaw, Floyd Allison, Washington, Ia.	U. of Ia. (State)	1912	Yale,	Mid.
Sherman, Stanley Carter, Quincy, Mass.	Amherst,	1912	Hartford,	Mid.
Shewmaker, William O., Hartford, Conn.	Central U.	1889	Hartford,	Fellow.
Shields, David Herman, Macomb, Ill.	Eureka,	1897	Yale,	Spec.
Shimahara, Itsuzo, Osaka, Japan.	Osaka Tech.	1909	Oberlin,	Mid.
Shimamori, Susumu, Kamakura, Japan.	Meiji Gakuin,	1907	Oberlin,	Mid.
Silcox, Claris Edwin, Toronto, Ont.	U. of Toronto,	1909	Andover,	Sen.
Simms, Roy Eugene, Traverse City, Mich.	Bethany,	1913	Yale,	Mid.
Skillin, Carl Dana, Hallowell, Me.	Bowdoin,	1912	Hartford,	Mid.

Names and Residences	College and Year of Graduating		Seminary and Class	
Smith, Edward Lornie, Yankton, So. Dak.	Yankton C.	1910	Oberlin,	Sen.
Smith, George Benton, New Haven, Conn.	Wesleyan,	1895	Yale,	Spec.
Smith, Joseph R., Adrian, Mich.	Adrian C.	1910	Chicago,	Sen.
Smith, Oscar Samuel, Bangor, Me.	U. of Maine,	1912	Bangor,	Grad.
Speer, Stanley C., Atlanta, Ga.	—	—	Atlanta,	Spec.
Spillers, Charles M., Americus, Ga.	—	—	Atlanta,	Jun.
Spinka, Matthew, Chicago, Ill.	Com. Sch., Bohemia,	—	Chicago,	Jun.
Stangeland, Jens, Stavenger, Norway.	—	—	Chicago, *D. N.*	Sen.
Stannard, Edward Louis, Amesbury, Mass.	—	—	Bangor,	Mid.
St. Clair, Arthur Eugene, Lordsburg, Cal.	Pomona,	1913	Yale,	Jun.
Starkey, Robert H., St. Petersburg, Fla.	—	—	Atlanta,	Sen.
Stone, Albert Edward, Dorchester, Mass.	Colgate,	1912	Hartford,	Jun.
Stone, Alfred Wheeler, Bangor, Me.	Bowdoin,	1910	Bangor,	Mid.
Stone, Clarence Arthur, Nickerson, Kan.	Fairmount,	1910	Pacific,	Sen.
Straka, Michael, Richmond, Va.	—	—	Oberlin, *Slav.*	—
Street, Thomas, Manchester, England.	Mt. Allison U.	1913	Andover,	Mid.
Sump, Frederic H. von der, Browning, Wis.	Beloit,	1911	Yale,	Sen.
Taber, Lloyd J. B., Springfield, Mo.	Drury,	1913	Andover,	Jun.
Tajima, Kengo, San Francisco, Cal.	N. Japan C.	1908	Pacific,	Grad.
Takenaka, Yetsuzo, Wakayama, Japan.	Doshisha,	1911	Hartford,	Mid.
Talmage, David H., Windsorville, Conn.	—	—	Hartford,	Spec.
Tate, William Alexander, Marlboro, Mass.	Hiram,	1910	Yale,	Grad.
Taylor, Donald John, Forest Grove, Ore.	U. of Pacific,	1912	Oberlin,	Jun.
Thomas, Charles Nelson, Memphis, N. Y.	Syracuse U.	1902	Oberlin,	Mid.
Thomas, Stephen Carkeek, San Leandro, Cal.	U. of Pacific,	1908	Pacific,	Grad.
Thompson, William, Perthshire, Scotland.	Glasgow U.	1907	Hartford,	Fellow.
Tipton, Ernest H., Lexington, Neb.	Garrett Bible Inst.	—	Chicago,	Mid.
Totten, Frank, Bloomfield, Conn.	Adrian,	1902	Hartford,	Sen.
Townley, Hubert Claude, London, England.	Garrett Bible Inst.	—	Yale,	Sen.
Triese, Heinrich, Windsor, Col.	Redfield Acad.	—	Chicago, *Ger.*	Sen.
Turner, Everett Stanton, Lincoln, Neb.	Grinnell,	1911	Oberlin,	Mid.
Tuttle, Harold Saxe, San Francisco, Cal.	U. of Pacific,	1905	Pacific,	Grad.
Uhl, Henry John, Greeley, Colo.	—	—	Chicago, *Ger.*	Jun.
Van Akin, Mary Catherine.	Beloit,	1906	Hartford,	Sen.
Vanderbogart, Hervey B., Middletown, Conn.	Trinity,	1903	Hartford,	Spec.
Vejnar, Miloslav Ottokar, Disputanta, Va.	—	—	Oberlin, *Slav.*	—
Vreeland, Herbert Harold, jr., New York, N. Y.	Yale,	1912	Yale,	Spec.
Waddell, Ralph Chetlain, Oakland, Cal.	U. of Cal.	1912	Pacific,	Mid.
Wagner, John Peter, Pine Island, N. Y.	—	—	Chicago, *Ger.*	Mid.
Walker, Richard D., Kirkwood, Ga.	—	—	Atlanta,	Spec.
Walton, Alfred Grant, Kalamazoo, Mich.	Oberlin,	1911	Oberlin,	Sen.
Ward, Charles Edwin, Kelso, Wash.	U. of Pacific,	1912	Oberlin,	Mid.
Warner, Frank Bradford, Sunderland, Mass.	Amherst,	1908	Oberlin,	Mid.
Warner, Ruth Frances, Sunderland, Mass.	Smith,	1911	Oberlin,	Jun.
Washington, George, Oberlin, Ohio.	Wilberforce U.	1895	Oberlin,	Grad.
Watenabe, Zenda, Alameda, Cal.	Nazarene U.	1913	Pacific,	Jun.
Waters, George Henry, Chicago, Ill.	Derby Tech.	—	Chicago,	Mid.
Watkins, Commodore Robert, Durham, Conn.	Yale,	1909	Yale,	Spec.
Watkins, John C., East Point, Ga.	—	—	Atlanta,	Spec.
Wattner, C. Alfred, Brooklyn, N. Y.	—	—	Chicago, *D.N.*	Mid.
Weist, Sireno Carl, Baltimore, Md.	Ohio Wes.	1911	Andover,	Mid.
Wellman, Gordon Boit, Malden, Mass.	Harvard,	1910	Andover,	Jun.
Werfelman, William Francis, Brooklyn, N. Y.	Ripon,	1911	Yale,	Sen.
White, Allan, Brooklyn, N. Y.	—	—	Bangor,	Jun.
White, Hugh Vernon, Berkeley, Cal.	U. of Cal.	—	Pacific,	Mid.
Whitehead, Robert Charles, Aurora, Ohio.	Oberlin,	1912	Oberlin,	Jun.
Wilder, Mabel Elizabeth, Amesbury, Mass.	Hartford, Ped.	1912	Hartford,	Spec.
Wilkes, Arthur B., Brantford, Ont.	Oberlin Sem.	—	Chicago,	Spec.
Willby, William H. J., Springfield, Mo.	Drury C.	1913	Andover,	Jun.
Williams, Pinkney, Birmingham, Ala.	—	—	Talladega,	Jun.
Williams, Thomas Yeoman, Bawtry, Notts, England.	—	—	Yale,	Sen.
Williamson, Rufus H., Millerville, Ala.	—	—	Atlanta,	Jun.
Williston, Edward Bradford, Phillipsburg, N. J.	—	—	Bangor,	Jun.
Wilson, W. G. Arthur, Shawville, Que.	McGill U.	1913	Hartford,	Sen.
Winship, Harold Sumner, Passaic, N. J.	Dartmouth,	1910	Hartford,	Jun.

Names and Residences	College and Year of Graduating		Seminary and Class	
Winsted, Emil Gotfrid.	—	—	Chicago, *Sw.*	Sen.
Wolfe, George Edgar, Annville, Pa.	Penn,	1909	Hartford,	Fellow.
Wolford, James P., Decatur, Ga.	—	—	Atlanta,	Grad.
Woller, William Karl, Herrington, Kan.	—	—	Chicago, *Ger.*	Sen.
Wood, Stephen Squire, Brooklyn, N. Y.	—	—	Bangor,	Sen.
Wood, William Carleton, Winthrop Center, Me.	Penn C.	1905	Hartford,	Spec.
Woodworth, Eunice Litch, Bangor, Me.	—	—	Bangor,	Jun.
Wray, Josephine Bassett, Elmira, N. Y.	Oberlin,	1912	Oberlin,	Jun.
Wright, James A., Baltimore, Md.	Harvard,	1911	Andover,	Sen.
Wright, John Wesley, Pylesville, Md.	W. Maryland,	1911	Yale,	Sen.
Wrisley, Gerald Manning, Los Angeles, Cal.	U. of So. Cal.	1908	Oberlin,	Jun.
Yettru, Carl Henrich, Cohoes, N. Y.	—	—	Yale,	Mid.
Yocum, Charles Herbert, Oberlin, Ohio.	Oberlin,	1909	Oberlin,	Jun.
Young, Julius Major, Kings Mountain, N. C.	—	—	Talladega,	Mid.
Young, W. B., Birmingham, Ala.	—	—	Talladega,	Spec.
Youngman, William Henry, Berkeley, Cal.	—	—	Pacific,	Spec.
Zavodsky, Louis, Cleveland, Ohio.	—	—	Oberlin, *Slav.*	—
Zicha, Franz Budweiss, Bohemia.	—	—	Chicago, *Ger.*	Sen.
Zorn, Heinrich, Sheboygan, Wis.	Unteroffizier Sch., Russia,	—	Chicago, *Ger.*	Mid.

COLLEGE EDUCATION OF THE UNDERGRADUATE STUDENTS.

In this table, a number in parentheses denotes that that number, although once connected with the college mentioned, did not complete the course. The figures not in parentheses denote graduates of the colleges mentioned.

COLLEGES	Seminaries								Total
	Andover	Atlanta	Bangor	Chicago	Hartford	Oberlin	Pacific	Yale	
Adrian College				1	3				4
Amherst College	2				3	2		3	10
Aoyama Gakuin							1		1
Ashland College				(1)					(1)
Augsburg Seminary					(1)				(1)
Bates College	1		1						2
Beloit College					1	1		4	6
Bethany College	1					1		7	9
Boone Bible College				1					1
Bowdoin College	1		1	1	1				4
Brown University	1					1			2
Butler College								(1) 2	(1) 2
Calcutta, City College	(1)								(1)
Carleton College					1				1
Central College					1			1	2
Central Turkey College	1			(1)	1			1	(1) 3
Clark University								1	1
Clark University (Ga.)								1	1
Clemson Agricultural College								1	1
Cliff College, England			(1)						(1)
Colgate University					1				1
Colorado College				(1)					(1)
Columbia College					(1)				(1)
Commercial School, Bohemia				(1)					(1)
Cornell University								1	1
Cotner University								1	1
Dartmouth College					4				4
Dendo Gakko, Turkey							(1)		(1)
Denver University						1			1
Derby Technical College				(1)					(1)
Des Moines College								1	1
Doane College				1		1		2	4
Doshisha University					(1) 3	3	2		(1) 8
Drake University	1								1
Drew University			1						1
Drury College	4			1		1			6
Earlham College					3				3
Elmhurst College						1		1	2
Emporia College						2			2
Euphrates College				1	1				2
Eureka College								4	4
Fairmount College						1	2		3
Fisk University						1			1
Franklin and Marshall College					1			1	2
Gammon Theological Seminary								1	1
Garrett Biblical Institute				(1)				(2)	(3)
Glasgow University			(1)		1				(1) 1
Grinnell College				(1) 2		3		1	(1) 6
Hamilton College						1			1
Hamline University	1								1
Hartford School of Pedagogy					1				1
Harvard University	5				1				6
Heidelberg University						1			1

COLLEGE EDUCATION OF UNDERGRADUATE STUDENTS.

COLLEGES	Seminaries								Total
	Andover	Atlanta	Bangor	Chicago	Hartford	Oberlin	Pacific	Yale	
Hiram College						1		4	5
Holyoke College							(1)		(1)
Johnson Bible College								1	1
Juniata College								1	1
Kanaai College, Japan	1							1	2
Kenyon College								1	1
Kingfisher College					1				1
Knox College	2			(1)		1	1		(1) 4
Lawrence University	1								1
Lebanon Valley College								1	1
Lincoln University								2	2
Marietta College	(1) 1				1				(1) 2
McCormick Theological Seminary					(1)				(1)
McGill University					1				1
McMaster University								1	1
Meiji Gakuin						1			1
Michigan University						1			1
Mico College						1			1
Millersville Normal University				(1)					(1)
Mississippi Agr. and Mech. College								1	1
Monastir College							1		1
Moody Bible Institute				(1) 4					(1) 4
Morris-Brown College								1	1
Mt. Allison University	1								1
Mt. Holyoke College					1				1
Muskingum College								1	1
National Northern University				(1)					(1)
Nazarene University							1		1
Nebraska Central University	1				1				2
Nebraska Wesleyan University								1	1
New Hampshire College					1				1
Newton Theological Institute	(1)								(1)
Northern Japan College					1		1		2
Northland College				(1)			1		(1) 1
Northwestern College				1					1
Oberlin College				(2)		(1)21	2		(3)23
Occidental College	2								2
Ohio Wesleyan College	1					1			2
Olivet College								1	1
Osaka Technical College						1			1
Otterbein University						1			1
Pacific University						3	2		5
Penn State College					7	1			8
Pennsylvania College					1				1
Pomona College						2	1	1	4
Presbyterian College, Persia								1	1
Princeton University					1				1
Redfield College				(2) 2					(2) 2
Ripon College	1			2				1	4
Salvation Army College, Chicago				(2)					(2)
Smith College						1			1
Southwestern University								2	2
St. Paul's College, Ga.					1	2			3
Swedish Institute				1					1
Syracuse University						1		1	2
Tarsus College						1			1
Teachers' Seminary, Russia				(2)					(2)
Transylvania University								2	2
Trinity College					1				1

COLLEGE EDUCATION OF UNDERGRADUATE STUDENTS.

COLLEGES	Seminaries								Total
	Andover	Atlanta	Bangor	Chicago	Hartford	Oberlin	Pacific	Yale	
Union University					1			1	2
University of California					1		(4) 1		(4) 2
University of Christiania							(1)		(1)
University of Cincinnati								1	1
University of Iowa								1	1
University of Illinois				(1)					(1)
University of Kansas								1	1
University of Maine			1						1
University of Manitoba								1	1
University of Michigan	1				2				3
University of Nebraska								1	1
University of Southern California						1			1
University of Toronto	1							1	2
Unteroffizier School, Russia				(1)					(1)
Valparaiso University				(1)					(1)
Vanderbilt University								1	1
Vassar College					1				1
Virginia Union University								1	1
Wagner College					1				1
Washburn College				(1)			1		(1) 1
Washington and Lee College								1	1
Wesleyan University					1	1		4	6
West Lafayette College								1	1
Western Maryland College								1	1
Wheaton College				1					1
Whitman College							1		1
Wilberforce University						1		3	4
Williams College					4		(1)		(1) 4
Wooster University				(1)					(1)
Yale University					5			8	13
Yankton College				2		1			3
Total graduates	31	4	4	21	62	65	18	85	290
Partial college course	4	19	2	25	3	1	8	3	65
Others		26	39	43	2	15	7	17	149
Total	35	49	45	89	67	81	33	105	504

For Talladega see Summary.

SUMMARY OF OFFICERS AND STUDENTS, 1913–14, AND TOTALS FOR PRECEDING YEARS.

Seminary.	Professors	Instructors and Lecturers	Resident Licentiates or Fellows	Advanced or Graduate Class	Undergraduate Students					Grand Total
					Senior	Middle	Junior	Special	Total Under-Graduates	
Andover	6	2	1	3	10	6	13	2	31	35
Atlanta	5	1	..	4	7	5	7	26	45	49
Bangor	5	6	..	2	19	13	19	1	43	45
Chicago	14	10	..	..	27	31	28	3	89	89
Hartford	14	12	5	7	15	18	17	5	55	67
Oberlin	11	2	..	6	13	24	22	2	61	67
Oberlin, *Slav. D.*	1	..	..	..	1	6	6	1	14	14
Pacific	7	3	..	4	5	8	7	9	29	33
Talladega	4	3	..	..	1	4	3	6	14	14
Yale	8	14	2	15	32	24	17	15	88	105
Totals, 1913–14	75	53	8	41	121	139	139	70	469	518
,, 1912–13	74	52	8	36	125	115	140	65	445	489
,, 1911–12	74	53	7	39	107	114	123	48	392	438
,, 1910–11	71	46	13	43	109	115	127	27	378	434
,, 1909–10	65	53	12	27	104	102	117	49	371	411
,, 1908–09	65	53	8	24	87	103	113	54	357	389
,, 1907–08	63	50	7	45	77	81	122	85	365	417
,, 1906–07	68	49	7	42	91	93	95	113	391	440
,, 1905–06	68	45	6	34	99	90	112	70	371	411
,, 1904–05	65	40	8	34	110	94	108	51	363	405
,, 1903–04	68	41	14	38	109	92	109	31	341	393
,, 1902–03	62	38	12	39	104	98	110	38	350	401
,, 1901–02	61	27	13	45	104	88	96	33	320	379

For totals beginning 1863 see previous Year-Books.

CONGREGATIONAL CLUBS.

Number	Organized	Name	Place	President	Secretary	Meetings	Members		Cost	
							No.	Limit	Initiation	Annual
1	1869	Boston. (Inc. 1908.)	Boston, Mass.	Frank Wood.	Thomas Weston, jr. (*a*).	8	409	450	$5.00	$8.00
2	1872	Essex.	Salem, Mass.	Rev. Thomas G. Langdale (*b*).	J. Harvey Curtis (*c*).	5	83	None.	None.	2.00
3	1875	Worcester.	Worcester, Mass.	Clarence W. Hobbs, jr.	Elmer G. Tucker.	5	250	250	5.00	*6.00
4	1875	Rhode Island.	Providence, R. I.	Rev. Asbury E. Krom, D.D.	George H. Capron.	4	211	None.	5.00	5.00
5	1875	Cleveland.	Cleveland, Ohio.	Rev. Ernest H. Tippett.	Robert Owen Beswick (*d*).	5	166	None.	None.	2.50
6	1877	Connecticut.	Hartford, Conn.	Rev. Quincy Blakeley.	Charles M. Starkweather.	4	240	250	2.00	3.00
7	1878	Minnesota.	Minn.& St. Paul, Minn.	Rev. Hobart K. Painter, LITT.D.	Rev. James W. Cool (*e*).	7	362	400	None.	2.00
8	1879	New York.	New York, N. Y.	Seabury C. Mastick.	Charles L. Beckwith (*f*).	8	180	200	5.00	10.00
9	1881	Crete.	Crete, Neb.	Prof. J. G. Brown.	Mrs. G. W. Baldwin.	9	50	None.	None.	.25
10	1882	Conn. Valley.	Springfield, Mass.	Alvin L. Wright (*g*).	Rev. John L. Kilbon.	6	365	400	2.00	1.00
11	1883	Chicago.	Chicago, Ill.	Dr. Benjamin F. Aldrich.	William C. Miller (*h*).	8	385	400	None.	10.00
12	1883	San Francisco Bay.	San Francisco, Cal.	Isaac H. Morse.	Charles M. Bufford (*i*).	1	50	None.	None.	1.00
13	1883	New Haven.	New Haven, Conn.	Theodore R. Blakeslee.	William J. Weld.	6	203	200	2.00	5.00
14	1886	St. Louis.	St. Louis, Mo.	Rev. Charles L. Kloss.	H. C. Whitehill (*j*).	4	75	100	5.00	5.00
15	1888	Brooklyn.	Brooklyn, N. Y.	Rev. Lewis T. Reed (*k*).	H. L. Chatterton.	5	176	200	5.00	10.00
16	1888	Western Vermont.	Middlebury, Vt.	Rev. S. H. Barnum.	Rev. Ralph H. Mix (*l*).	2	88	None.	1.00	1.00
17	1888	Fox River.	Aurora, Ill.	Rev. J. G. Brooks.	Rev. Alfred E. Randall (*m*).	3	95	200	None.	.50
18	1889	Berkshire.	Pittsfield, Mass.	Rev. George W. Andrews.	Joseph E. Peirson.	2	177	200	2.00	1.00
19	1889	Puget Sound.	Seattle, Wash.	Everett Smith.	Rev. R. S. Osgood (*n*).	4	200	None.	1.00	1.00
20	1889	Columbus.	Columbus, Ohio.	Prof. F. C. Caldwell.	Cora B. Runyan (*o*).	4	128	None.	1.00	1.00
21	1891	Pascataqua.	Dover, N. H.	Rev. Charles H. Percival (*p*).	Rev. Walter A. Morgan (*q*).	3	174	None.	None.	2.00
22	1891	Central N. H.	Concord, N. H.	Rev. David Fraser (*r*).	Rev. David P. Hatch (*s*).	3	120	None.	None.	1.00
23	1892	Fall River.	Fall River, Mass.	Robert A. Dean.	Charles McLellan Hadley.	4	116	None.	None.	5.00
24	1892	Washington.	Washington, D. C.	William Knowles Cooper.	Irving P. Tade.	3	175	None.	1.00	.50
25	1894	Milwaukee.	Milwaukee, Wis.	Dr. Phillip F. Rogers.	Edward W. Stickney (*t*).	4	85	100	1.00	3.00
26	1894	Ashuelot.	Keene, N. H.	Rev. Rodney W. Roundy.	Rev. G. H. De Bevoise (*u*).	3	109	None.	None.	1.00
27	1894	Central Illinois.	Peoria, Ill.	Ralph C. Lowes.	Prof. C. E. Comstock.	3	300	310	None.	2.00
28	1895	Passumpsic.	St. Johnsbury, Vt.	Frank H. Brooks.	Miss Helen L. Graves.	2	74	None.	1.00	1.00
29	1895	Ascutney.	Hartford, Vt.		Prin. Charles A. Tracy (*v*).		100	None.	.50	.50
30	1897	Lowell.	Lowell, Mass.	Rev. F. G. Alger.	Louis Alexander (*w*).	5	200	None.	None.	1.00
31	1900	Red River Valley.	Fargo, No. Dak.	Hon. C. F. Amidon.	F. W. Pearson (*x*).	3	100	None.	None.	1.00
32	1901	Portland.	Portland, Me.		W. H. Davis.	6	59	100	None.	5.00

33	1902	Central.	New Britain, Conn.	William C. Hungerford.	Frederick Bullen.	4	200	200	1.00	2.00
34	1902	North Essex.	North Andover, Mass.	Rev. Arthur Barber.	Newton P. Frye.	5	121	None.	None.	1.00
35	1903	Highland.	Cummington, Mass.	Rev. M. T. Anderson.	William H. Baker.	3	79	None.	None.	1.50
36	1905	Wichita Association.	Wichita, Kan.	H. W. Darling.	Rev. W. B. Simmons.	2	50	50	1.00	1.00
37	1906	New Orleans.	New Orleans, La.	E. H. Phillips.	John T. James.	...	21	...	...	...
38	1908	No. Eastern, Ohio.	Ashtabula, Ohio.	Rev. E. W. Huelster.	Rev. R. F. Fritz.	10	26	None.	None.	.25
39	1908	The Strieby.	Washington.	Rev. Alex. C. Warner, D.D.	Zeph. P. Moore.	3	100	None.	1.00	1.00
40	1910	Omaha Congl. Union.	Omaha, Neb.	S. P. Bostwick.	Rev. L. E. Potter.	10	18	None.	None.	None.
41	1911	Cincinnati.	Cincinnati, Ohio.	Hon. A. M. Warner.	Rev. F. L. Fagley (*y*).	3	45	45	.50	.50

a Sears Building.
b Salem.
c Worcester.
d 1828 N. 48th st.
e 4501 Colfax av., So., Minneapolis.
f 346 Broadway.
g So. Hadley.
h 909 West Onondaga st.
i 1834 Sutter st.
j 421 Olive st.
k 335 Rugby road.
l So. Hero.
m Naperville.
n 124 20th av., No. Seattle.
o 219 No. Monroe av.
p Rochester, N. H.
q Dover, N. H.
r Manchester, N. H.
s Goffstown, N. H.
t 108 West Water st.
u Walpole, N. H.
v Meriden, N. H.
w 261 Gibson st.
x Fargo, No. Dak.
y 1223 First av., Price Hill.

* Out of town members, $5.00.

Secretaries should report Changes before March 1.

COLLEGES, WITH NAMES OF PRESIDENTS, TREASURERS, NUMBER OF STUDENTS, VOLUMES IN LIBRARIES, AND INVESTED FUNDS.

Some of the colleges named below are undenominational, but are mentioned because of their Congregational origin and history.

Organized	Name	Place	President or Dean	Treasurer	No. of Instructors	Total No. of Students	Volumes in Library	Amount of Productive Funds **
1701	‡Yale University,	New Haven, Conn.	Arthur Twining Hadley, PH.D., LL.D.	George Parmly Day, M.A.	455	3,263	900,000	$14,665,414.03
1769	Dartmouth College,	Hanover, N. H.	Ernest Fox Nichols, D.SC., LL.D.	Charles Parker Chase, M.A.	116	1,329	125,000	3,750,000.00
1793	Williams College,	Williamstown, Mass.	H. A. Garfield, LL.D.	Willard Evans Hoyt, M.A.	58	496	74,865	1,583,066.53
1794	Bowdoin College,	Brunswick, Me.	Wm. De Witt Hyde, D.D., LL.D.	Samuel Benson Furbish,	††28	††358	105,000	2,210,503.96
1800	*Middlebury College,	Middlebury, Vt.	John M. Thomas, D.D., LL.D.	John A. Fletcher,	32	340	(a)44,395	550,000.00
1821	Amherst College,	Amherst, Mass.	Alexander Meiklejohn, PH.D., LL.D.	Harry W. Kidder,	44	420	104,432	759,980.18
1829	*Illinois College,	Jacksonville, Ill.	C. H. Rammelkamp, PH.D.	Robert M. Hockenhull,	23	315	17,000	385,000.00
1833	*Oberlin College,	Oberlin, Ohio,	Henry Churchill King, D.D., LL.D.	James R. Severance,	160	1,809	136,293	2,323,900.51
1835	*Marietta College,	Marietta, Ohio,	George Wheeler Hinman, PH.D.	William W. Mills,	18	151	60,000	700,000.00
1837	†Mt. Holyoke College,	So. Hadley, Mass.	Mary E. Woolley, M.A., LITT.D., L.H.D., LL.D.	A. Lyman Williston,	86	772	53,000	1,386,190.73
1844	*Olivet College,	Olivet, Mich.	Ellsworth G. Lancaster, PH.D., LL.D.	J. L. Harter,	25	240	33,000	352,000.00
1846	*Beloit College,	Beloit, Wis.	Edward Dwight Eaton, D.D., LL.D.	Edward B. Kilbourn,	35	395	52,500	1,296,500.00
1848	*Grinnell College,	Grinnell, Iowa,	John H. T. Main, PH.D., LL.D.	George H. Hamlin,	49	595	48,885	975,976.00
1850	*Ripon College,	Ripon, Wis.	Silas Evans, A.M., D.D., LL.D.	John W. Wright,	22	230	19,573	252,000.00
1854	*Pacific University,	Forest Grove, Ore.	William N. Ferrin, LL.D.	George A. Warren,	19	129	16,000	230,000.00
1857	*Tabor College,	Tabor, Iowa,	Rev. George Ernest Wood, A.B., B.D.	C. L. Hall,	12	99	20,000	35,000.00
1859	*Whitman College,	Walla Walla, Wash.	Stephen B. L. Penrose, D.D.	Allen H. Reynolds,	25	240	25,000	580,096.01
1860	*Wheaton College,	Wheaton, Ill.	Charles A. Blanchard, D.D.	Herman A. Fischer,	20	246	10,000	200,000.00
1865	*Washburn College,	Topeka, Kan.	Frank K. Sanders, PH.D., D.D.	Duncan L. McEachron,	71	796	16,000	359,426.06
1866	*Carleton College,	Northfield, Minn.	§Donald John Cowling, PH.D., D.D.	Frederick J. Fairbank, M.A.	33	426	27,850	909,355.28
1866	*Fisk University,	Nashville, Tenn.	C. W. Morrow, Dean,	J. T. Fairchild,	42	475	9,000	79,395.30
1867	*Talladega College,	Talladega, Ala.	Rev. J. M. P. Metcalf, M.A., D.D.	T. J. Larkin,	44	768	15,000	682,166.70
1867	*Atlanta University,	Atlanta, Ga.	Rev. Edward T. Ware,	Rev. Myron W. Adams, PH.D.	26	400	15,000	97,000.00
1869	*Straight University,	New Orleans, La.	Elbert M. Stevens, A.M.	Elbert C. Little,	30	697	2,500	17,512.84
1869	*Tougaloo University,	Tougaloo, Miss.	Rev. William Trumbull Holmes, A.B.	Rev. Austin Hazen,	28	440	5,000	2,000.00
1872	*Doane College,	Crete, Nebr.		Arthur Babbitt Fairchild,	22	191	12,588	278,126.79
1873	*Drury College,	Springfield, Mo.	James G. McMurtry, PH.D., Act. Pres.	G. W. Nonemacher,	22	550	30,000	416,000.00
1874	*Colorado College,	Colorado Springs, Colo.	William F. Slocum, D.D., LL.D.	W. W. Postlethwaite,	56	587	60,000	986,442.70
1875	†Smith College,	Northampton, Mass.	Marion LeRoy Burton, PH.D., D.D., LL.D.¶	Charles N. Clark,	151	1,549	48,000	1,777,703.08
1875	†Wellesley College,	Wellesley, Mass.	Ellen Fitz Pendleton, M.A., LL.D.	Lewis F. Morse, B.A., LL.B. (b)	124	1,424	74,000	939,970.00
1881	*Yankton College,	Yankton, So. Dak.	Henry K. Warren, M.A., LL.D.	William H. Edmunds,	22	284	8,500	193,027.66
1881	*Tillotson College,	Austin, Tex.	Isaac M. Agard, PH.D.	W. H. Hamlin,	21	330	2,000	2,000.00
1885	*Rollins College,	Winter Park, Fla.	William F. Blackman, PH.D., LL.D.	W. R. O'Neal,	18	175	9,500	238,000.00
1885	*Amer. Internat'l Col.,	Springfield, Mass.	Chester Stowe McGown, Chancellor,	George A. Whitney,	16	122	2,000	30,000.00
1887	*Redfield College,	Redfield, So. Dak.		Z. A. Crain,	15	144	8,000	250,000.00
1888	*Pomona College,	Claremont, Cal.	James A. Blaisdell, M.A., D.D.	Charles E. Walker,	43	¶¶455	20,000	542,242.54
1888	*Fargo College,	Fargo, No. Dak.	J. W. Hansel, Acting President,	Hon. L. B. Hanna,	28	500	6,000	200,000.00
1894	*Kingfisher College,	Kingfisher, Okla.	Calvin B. Moody, D.D.	J. Collins,	13	153	5,741	132,000.00
1895	*Fairmount College,	Wichita, Kan.	Henry E. Thayer, D.D.	R. L. Holmes,	20	259	32,000	127,000.00
1897	*Piedmont College,	Demorest, Ga.	Frank E. Jenkins, D.D.	E. D. Hendrickson,	28	480	6,500	100,000.00

*Women admitted. †Women only. ‡Women admitted to music and art schools and to graduates' school. §Rev. James W. Strong, D.D., Pres. *em.*
** Indicate only such funds as bear interest. ††Not including Medical School. ¶ L. Clark Seelye, D.D., LL.D., Pres. *em.*
(a) Including Congregational Records. (b) 201 Devonshire st., Boston. ¶¶ Liberal Arts only.

Annual Statistics

of the

Churches and Ministers.

ANNUAL STATISTICS OF CHURCHES AND MINISTERS.

THE following pages contain the statistics as collected in 1913 by the statistical secretaries of the several state organizations, and compiled for this publication by the secretary of the National Council, under vote of the publishing committee. They are all of date Jan. 1, 1914, except that ministerial supply is, as far as possible, brought down to date.

The secretary, as heretofore, in no case presumes to insert or omit the name of church or minister on any authority but that of the state secretaries representing their own organizations, or of councils subsequent to the date of annual reports.

The contents of the statistics are as follows:

1. The statistics of the churches and their ministers, by states.
2. Statistics of Sunday schools, independent and missionary.
3. List of Congregational ministers in foreign lands.
4. The National, State, and local organizations of the churches, with officers and dates of sessions in 1914 and 1915, so far as correctly known.
5. General summary tables for the year.
6. Tables of summaries, for each decade of years 1858–1913.
7. Tables based upon the statistics.
8. Alphabetical list of ministers, with P. O. address, and indexed to pages.
9. Alphabetical list of licentiates.
10. List of ministers of other denominations supplying Congregational churches.

RULES OF COMPILATION.

1. To arrange in alphabetical order everything capable of it; except that the churches in any one town or city, arranged, as they should be, under the name of that town or city, are placed according to age.

2. To make *new tables* each year. "Last year's report" (if known to be such) is always omitted. But, while old reports are not to be inserted in the table, the aggregate of such last reports from churches failing to report, in the items of church and Sunday-school membership, are included in the summaries. Justice to the churches which do report requires this, as their real progress may be apparently diminished or reversed, by lack of the figures from their less faithful neighbors. The special attention of state secretaries is called to this point, as it has often been disregarded. The list of churches of this year is compared, name by name, with that of last year, and all variations which change the place of the church on the list are specifically mentioned with the state summary, so that each church can be traced from year to year.

3. To examine carefully all the tables, with a view to *correction or addition* by correspondence, especially to correct "pastoral supply" to the latest moment. Proof sheets have been sent to secretaries and some home-missionary superintendents who could be reached in season. **But no such changes have been allowed to affect the summaries.**

4. The prime name in a table line is always supposed to be the name of the *place*, town or city, in which the church is located as determined by the place of the meeting-house. This is also the name of its post-office, unless followed in line or margin by a name in **heavy-faced** type. In such cases the latter is the post office and THIS EMPHATIC TYPE IN LINE OR MARGIN, is USED EXCLUSIVELY FOR NAMES OF POST-OFFICES. If this postal word is an adjective, it goes with the preceding name, *e. g.*, "Newton **West**"; if itself a name, it supersedes the other, as "Newton,

Auburndale." In general, the two pages, being invariably opposite, are treated as one, and marginal references on the second page are made to footnotes on the first, without repetition when they occur there.

MINOR EXPLANATIONS.

1. Any church given in brackets is one organized since Jan. 1; not included in the summary, but inserted for information. A few churches temporarily not associated are inserted by their own wish. A star (*) denotes a church not associated.

2. Pastors installed by council are marked "*i.*," and pastors recognized by council are marked "*r.*"; others in service are not marked, but are considered pastors except where otherwise distinguished. Blanks in the column of pastoral supply, meaning *no* regularly engaged minister, are left blank for the convenience of those who note pastoral changes.

3. The tables are *not* A POSTAL GUIDE TO THE ADDRESSES OF MINISTERS, and any person so using them runs his own risk of error. The General Alphabetical List of Ministers gives their post-offices. Special attention is called to this fact, which is often overlooked.

4. The two columns following the names of ministers in the tables of churches denote (1) the year of ordination, (2) the year when the minister was installed or commenced service with that church.

5. A star (*) in the General Alphabetical List of Ministers denotes that the person so designated appears in the tables, reported by some church, as its minister, but is not reported to be a member of *any* association or conference of ministers or churches in the United States; or that he is found supplying some church or did so as pastor by council last year and may be presumed to be *in transitu*, though his name is not in the state alphabetical list.

6. Licentiates are not reckoned as ministers. Churches supplied by such are so considered and not included in list of vacant churches. When churches are supplied by ministers of other denominations it is so stated, and they appear under the head "Supplies." Churches actually vacant are found in column marked "vacant." The names of licentiates and ministers of other denominations will be found, not in the Alphabetical List of Ministers of Congregational Churches, but in lists following the regular list of Congregational ministers. The General Alphabetical List includes *only* Congregational ministers.

7. The names of some Congregational ministers are missing; but it is solely because they are not reported by any organization of churches or ministers.

8. Under "Church Members," "Absent" are included in "Males," "Females," and "Total." Under the head of "Removed," "Died," "Letter," and "Discipline" are represented by the abbreviations Di., L., R., respectively. It should be borne in mind that in the tables, "R." includes Discipline and Roll Revision. In the General Summaries the letter "R." is used, and includes Revision and Discipline. Under "Sunday Schools," "h" signifies Home Department, and "m," a Mission School connected with the Sunday school of the church. In "List of Mission and Independent Schools," "C" signifies that the number enrolled is counted in the enrollment given in the State Schedule. Under "Men's Organizations," "x" means men's organizations exclusively; "z" boys' organizations exclusively. In all other cases "Men's" and Boys'" are together.

9. Blanks in any column of figures are such as were so left in the State Minutes. They ought always to signify "no report," but some states do not follow the proper rule of inserting a cipher where "none" is meant, and the examiner must conjecture, in any given case, whether "none" or "no report" is intended. In our General Summaries, a blank invariably signifies "no report."

10. Attention is called to totals in membership. Differences are to be accounted for because of revision of reports for the purpose of balancing, and the inclusion of figures of non-reporting churches which do not appear in the schedules.

ALABAMA.

General Congregational Conference of (Anglo-Saxon). Officers: Chas. T. Lunsford, Hackleburg, moderator; Rev. Elmer W. Butler, Thorsby, statistical secretary, treasurer and registrar. Session of 1914: Hackleburg, Nov. 10.

Churches		Churches Erected	Clerks	Ministers			Members				Admitted			Removed				Bapt.		Fam.
Cities or Towns	Org.		Names	Names	Ord.	C'd	Ma.	Fe.	To.	Ab.	C.	L.	To.	Di.	L.	R.	To.	Ad.	Inf.	
1 Antioch,[a]	1853	1887	H. Talmage East,	Richard A. McKay,	'10	'13	34	27	61	15	0	0	0	5	0	9	14	0	0	15
2 ,, **Andalusia, R. 5,**	1890	1902	David H. White,				91	99	190	34	17	7	24	1	0	1	2	17	0	60
3 Arley,	1900		Fletcher V. Robertson,	[Curtis E. Farley, *Meth.*]	'99	'13	16	13	29	4	0	0	0	1	2	0	3	0	0	11
4 Ashland,	1894	1911	Rev. Turner Wright,	Arthur W. Barwick,	'12	'13	8	19	27	8	0	0	0	1	8	8	17	0	2	22
5 Balm, **Seman,**	1890	1905	N. Archie Smith,	James I. Barker,	'05	'10	30	44	74	3	9	0	9	1	0	3	4	7	9	30
6 Bethel, **Millerville, R. 2,**	1910	1912	A. C. Walters,	Richard A. McKay,	'10	'13	18	26	44	4	6	3	9	0	0	2	2	6	0	35
7 ,, **Glenwood, R. 1,**	1909	1909	R. F. Jacobs,	[Geo. H. Bell, *Lim. Ord.*]	'12	'12	15	25	40	6	5	8	13	1	0	0	1	5	0	15
8 Birmingham, Pilgrim,	1903	1907	Miss Susie Foreman,[c]	Adna W. Moore,[d]	'96	'13	40	46	86	11	2	8	10	0	6	0	6	0	0	60
9 Blackwoods,[b]	1894	1910	S. B. H. Brackin,	James J. Burdeshaw,	'97	'13	32	37	69	12	4	2	6	0	0	3	3	1	0	25
10 Brantley,	1911						4	2	6											3
11 Calera, Pilgrim, **R. 1,**	1905	1905	J. E. Killingsworth,	C. A. Milstead,	'91	'12	11	14	25	0	0	1	1	0	1	0	1	0	0	25
12 Central,	1890	1850	Thos. A. Edwards,	James I. Barker,	'05	'10	12	22	34	13	1	3	4	0	0	1	1	1	0	12
13 Christian Hill,[e]	1893	1894	Rev. Samuel Long,	Seaborn R. Branan,	'96	'11	26	23	49	11	2	0	2	0	1	0	1	1	2	15
14 Christian Home,[aa]	1908	1906	C. D. Millican,	Jas. Jasper Thomas,	'00	'13	9	14	23	5	0	2	2	0	0	0	0	0	0	16
15 Clio, **R. 3,**	1891		D. W. Easterling,	John T. Farr,	'01	'13	23	30	53		2	2	4	1	0	9	10	2	0	30
16 Delta, **R. 2,**	1892	1913	G. W. Rice,	Jas. S. McDonald,	'06	'11	32	54	86	16	1	8	9	0	0	0	0	1	0	30
17 Dothan, **R. 4,**	1897	1897	M. K. Newton,				4	6	10		0	0	0	0	0	5	5	0	0	
18 East Tallassee, **R. 1,**	1890	1892	M. V. Stedham,	Thos. J. Hughey,	'06	'13	23	33	56	12	1	4	5	0	3	0	3	1	0	50
19 Eclectic, **R. 1,**	1896	1896	Wm. F. Thornton,	James I. Barker,	'05	'07	29	35	64	0	5	4	9	0	0	18	18	5	0	50
20 Fairview, **Hackleburg,**	1891	1880	John K. Hall,	[James W. Wheeler, *Bapt.*]	'98	'13	28	43	71	10	5	0	5	1	29	37	67	3	0	35
21 Flat Rock, **Fabius, R. 1,**	1908		Miss May Jones,	Jas. Jasper Thomas,	'00	'13	8	10	18	8	0	0	0	0	0	2	2	0	0	15
22 Fyffe, **R. 1,**	1891	1892	Walter L. Bassett,				5	8	13		0	0	0	0	0	6	6			
23 Goshen,	1907	1907	J. I. F. Law,	C. W. Smith,	'07	'14	9	10	19	0	0	0	0	0	0	4	4	0	0	7
24 Hackleburg,	1913	1913	John Pope,	[James W. Wheeler, *Bapt.*]	'98	'13	16	17	33	3	7	26	33	0	0	0	0	7	0	13
25 Hamilton,	1899		Mrs. Josie McKay,	G. W. C. Waits,	'97	'07	15	20	35	4	0	1	1	0	0	0	0	0	0	14
26 Hartford,	1894	1904		Jas. J. Burdeshaw,	'96	'14	23	30	53	21	0	0	0	1	1	0	2	0	0	22
27 Heflin, **Fairview, R. 3,**	1891	1891	W. T. Haywood,	Thos. J. Reynolds,	'01	'13	3	10	13	6	0	1	1	0	0	0	0	0	0	8
28 Henagar,	1905		Jesse M. Brown,	Jas. J. Thomas,	'00	'13	13	12	25	8	0	0	0	0	0	0	0	0	0	30
29 Houston,	1892	1902	S. O. Lesser,	[C. E. Farley, *Meth.*]	'99	'13	27	30	57	20	1	0	1	1	1	6	8	1	0	23
30 Liberty, **Brantley, R. 1,**	1887	1905	J. W. Blackman,	C. E. Burkett,	'97	'13	42	64	106	1	4	1	5	0	3	3	6	4	0	33
31 Liberty Grove,[bb]	1891	1891					24	25	49	15										15
32 Light, **Taylor,**	1897	1897	J. F. Driggers,	Jas. J. Burdeshaw,	'97	'97	10	10	20	10	0	0	0	0	10	0	10	0	0	12
33 Little Creek,[cc]	1913		C. A. Alley,	Chas. W. Smith,	'07	'13	9	7	16	1	14	2	16	0	0	0	0	4	0	10
34 Mt. Carmel, **Ashland, R. 5,**	1892	1896	G. V. Nunn,	Richard A. McKay,	'10	'13	17	24	41	17	0	0	0	0	0	0	0	0	0	20
35 Mt. Lebanon, **Steele,**	1905	1910	Enloe Robertson,				26	29	55	0	0	0	0	2	0	0	2	0	0	35
36 Mt. Moriah,[dd]	1896						24	31	55											30

[a] **Alexander City, R. 6.** [b] **Headland, R. 1.** [c] 1506 15th av., North. [d] 1618 14th av., South. [e] **Midland City, R. 1.** [aa] **Fabius, R. 1.**
[bb] **Town Creek, R. 1.** [cc] **Luverne, R. 4.** [dd] **Moulton, R. 4.**

SUNDAY SCHOOLS					OFFERINGS FOR THE BENEVOLENT SOCIETIES												SALARIES, VALUES, ETC.			
Superintendents	Members	Young People's Societies. Mem.	Men's Organizations	CHURCH TREASURERS	A. B. C. F. M.	Woman's Boards	Congl. Ed. Soc.	Congl. Church Bldg. Society	Congl. Home Miss. Soc.	Am. Miss. Association	Congl. S. S. and Pub. Soc.	Ministerial Relief	Totals	Other Congregational Offerings	Undenominational Gifts	Home Expenses	Salaries	Value Church Property	Investment Funds	Amount of Debt.
1				W. S. M. Bloodworth,	$	$	$	$	$3	$	$6	$	$9	$5	$	$11	†$	*$200		$
2 John A. Adams,	100			John A. Adams,	2	10		1	18		5		36			225	†400	*500		
3																10	15	*		
4 Rev. T. Wright,	40		z10	Rev. T. Wright,	3		1	2	12	2			20	10	8	292	†350	*1,600		
5 N. A. Smith,	75	18		N. Archie Smith,					2				2	3		70	†53	*600		
6 R. H. Williamson,	50			A. C. Walters,										5		15	†60	*400		
7 R. T. Jacobs,	30			R. T. Jacobs,					1				1		2	60	42	*550		
8 Dea. H. B. Graves,	50	17		John R. Thomas,	1								1			1,087	†1,800	*20,000		6,000
9 Jos. V. Brackin,	53			S. B. H. Brackin,					8				8			200	40	*600		
10									3				3					*		
11 J. H. Wood,	30			W. T. Milstead,												114	25	*400		
12 J. W. McCain,	25															35	†32	*150		
13 Rev. S. Long,	50			Rev. Samuel Long,	4				4		3	2	13		2	215	40	*500		
14 Rev. E. L. Thomas,	28								3				3			60	†75	*200		
15 Bub Teal,									3				3	5	2	125	110	*1,000		
16 L. J. Duke,	25			G. W. Rice,												450		*500		
17 J. E. Creamer,																33	25	*400		
18 J. W. Kelley,	47			M. V. Stedham,											5	140	100	*200		
19 T. J. Woodall,	75			Wm. F. Thornton,					5				5		5	100	†150	*500		
20 Asa Clements,	43			S. M. Hall,					30				30	15		125	†200	*200		
21																25	†25	*		
22 W. L. Bassett,	47																	*300		
23 J. A. Stallings,				J. I. F. Law,											5	80	†120	*1,000		
24 Chas. T. Lunsford,	40			Chas. T. Lunsford,												1,000	†550	*1,500		
25	45																	*		
26	36								2		3		5			27		*600		
27				Thos. M. Haywood,												18	20	*300		
28	36								2				2			100	†75	*25		
29 M. M. Rowe,	85															21	13	*600		
30 N. W. Wallace,	50								8				8			78	†100	*1,000		
31																		*300		
32 J. Frank Driggers,				Jas. Hawkins,												10	10	*200		
33 Mrs. Estelle Hunt,	15			C. A. Alley,												25	30	*		
34				Jas. G. Carthright,													†50	*350		
35				Daniel Robertson,														*200		
36																		*		

† Missionary aid to salary. * No parsonage.

Churches: Cities or Towns	Org.	Churches Erected	Clerks: Names	Ministers: Names	Ord.	C'd	Members: Ma.	Fe.	To.	Ab.	Admitted: C.	L.	To.	Removed: Di.	L.	R.	To.	Bapt.: Ad.	Inf.	Fam.
37 Mt. Olive, **Tallassee, R. 2,**	1890	1891	O. J. Wright,	A. E. Maddox,	'13	'14	45	52	97	26	3	5	8	1	2	1	4	3	0	46
38 Mt. Pisgah, **Stroud, R. 2,**	1852	1890	Jas. Thos. Rutland,	Arthur W. Barwick,	'12	'13	54	54	108	0	0	0	0	0	0	0	0	0	0	25
39 Mountain Creek,[a]	1889	1889	D. P. McCord,	A. C. Wells,	'83	'10	19	21	40	0	5	0	5	0	0	0	0	0	0	10
40 Mountain Grove,[b]	1890		Alvaha E. Mann,	Wm. D. Summerfield,	'14	'08	50	57	107		1	1	2	2	13	8	23	1		80
41 Mountain Springs,[c]	1891	1891	Robert W. Heflin,	Chas. A. Milstead,	'91	'11	28	49	77	0	2	0	2	1	0	1	2	0	0	25
42 Nat,	1899						7	6	13	10										11
43 Newell, **R. 2,**	1892	1895	Chas. O. Mize,	Joseph P. Bean,	'11	'09	12	16	28											12
44 New Home,[d]	1894	1894	W. M. Lunsford,	Chas. W. Smith,	'07	'13	11	24	35	18	0	0	0	0	1	8	9	0	0	7
45 New Hope, **Marka,**	1894	1898	M. M. Burkett,	[Geo. H. Bell, *Lim. Ord.*]	'12	'14	9	6	15		2	0	2	0	0	0	0	2	1	6
46 Oak Hill, **Millerville,**	1892	1891					10	34	44											20
47 Phenix,	1886	1886	E. C. Jenkins,	Clyde Cooper,	'12	'13	59	88	147	50	1	0	1	2	2	0	4	1	0	45
48 Pleasant Hill,[e]	1907	1909	B. T. Jackson,	Arthur W. Barwick,	'12	'13	20	23	43	10	0	0	0	0	4	0	4	0	0	26
49 ,, **Mt. Creek, R. 2,**	1903	1903					4	7	11											20
50 Providence, **Wallace,**	1901	1913	John Morris,	Casabianca E. Burkett,	'97	'13	10	15	25	10	3	0	3	0	0	0	0	3	0	7
51 Rosehill, **Dozier, R. 7,**	1890	1890	Wm. Grant,				15	15	30	6	5	0	5	0	4	42	46	2	5	20
52 Section, **Plymouth, R. 2,**	1904	1879	Wm. A. Gasque,	Jas. Jasper Thomas,	'00	'13	7	14	21	5	0	0	0	0	1	0	1	0	0	15
53 Shady Grove,[aa]	1870	1895	J. O. Hickey,	Richard A. McKay,	'10	'13	35	41	76	12	0	1	1	0	2	0	2	0	0	28
54 Shelby, Ch. of Covenant,	1890	1881					4	6	10	7										
55 Smith Chapel,[bb]	1909	1910					11	16	27											12
56 Stony Point, Deatsville,	1896	1908	J. V. Crowell,	Chas. A. Milstead,	'91	'08	26	40	66	0	2	1	3	0	3	0	3	2	0	25
57 Sycamore, **R. 1,**	1904	1904	W. T. Haywood,	Jacob M. Gipson,	'83	'10	20	22	42	0	2	3	5	0	2	1	3	1	0	12
58 Tallassee, 1st,	1890		J. L. Carmack,	Jas. I. Barker,	'05	'12	12	21	33	4	3	5	8	0	0	0	0	3	0	50
59 Thorsby,	1905	1902	Sereno E. Norton,	Elmer W. Butler,	'83	'13	23	20	43	7	3	4	7	1	1	5	7	0	4	25
60 Trinity, **R. 1,**	1902	1904	Wm. F. Price,	Geo. W. Thrasher,	'73	'14	48	81	129	7	20	36	56	0	0	0	0	15	0	100
61 Union, **Georgiana, R. 6,**	1887		L. C. Mosley,	Casabianca E. Burkett,	'97	'14	5	5	10	0	0	1	1	0	0	0	0	0	0	25
62 Union,[cc]	1879		Ellis Johnson,	Wm. C. Culver,	'90	'13	43	45	88	31	3	7	10	1		26	27	3	0	24
63 Union Grove,[dd]	1891	1912	Rufus A. Turner,	[Jas. W. Wheeler, *Bapt.*]	'98	'13	34	48	82	11	3	3	6	2	5	0	7	4	0	40
64 Union Hill, **Ozark, R. 6,**	1890	1894	Albert H. Ard,	Wm. C. Marshall,	'96	'11	10	10	20	0	0	0	0	0	0	3	3	0	0	10
65 Watson Chapel,[ee]	1897		Geo. W. Dopson,	Jesse C. Butler,	'96	'97	15	33	48	0	7	0	7	0	0	0	0	7	0	50
66 Wesley Chapel,[aaa]	1890	1890	P. S. Park,	Chas. W. Smith,	'07	'13	18	21	39	2	3	0	3	0	0	0	0	3	0	26

[a] **Kingston, R. 2.** [b] **Hanceville, R. 2.** [c] **Clanton, R. 2.** [d] **Andalusia, R. 3.** [e] **Ashland, R. 3.** [aa] **Goodwater, R. 2.**
[bb] **Searight, R. 1.** [cc] **Mountain Creek, R. 2.** [dd] **Haleyville, R. 1.** [ee] **Eclectic, R. 3.** [aaa] **Troy, R. 5.**

NAME OF STATE ORGANIZATION: THE GENERAL CONGREGATIONAL CONFERENCE OF ALABAMA (ANGLO-SAXON).

NAMES OF CHURCHES ADDED: Hackleburg; Little Creek.

NAMES OF CHURCHES CHANGED: Malvern to Light; Stroud to Mt. Pisgah.

NAMES OF CHURCHES DROPPED: Addison; Bradley Chapel; Calera, South; Heflin, Flowery Grove; Liberty Hill; Pleasant Hill, Elba; Section, New Hope; Sulligent; Verbena.

CHURCHES: *Supplied by*, — Pastors, 46; supplies, 7; vacant, 13. Total, 66.

MINISTERS: Pastors, 25. Total, 25. Without charge, 27. Total number of ministers, 52.

MEMBERSHIP: No. of males, 1,420; No. of females, 1,839. Total, 3,259. Absent, 494. *Additions.* — on confession, 154; by letter, 150. Total, 304. *Removals*, — death, 26; dismission, 105; revision, 477. Total, 608.

BAPTISMS: Adults, 116; infants, 23.

SUNDAY SCHOOLS		Y. P. S.	Mens Org.	CHURCH TREASURERS	OFFERINGS FOR THE BENEVOLENT SOCIETIES									Other Cong'l Offerings	Undenom. Gifts	Home Exp.	SALARIES, VALUES, ETC.			
Superintendents	Mem	Mem			A.B.C. F.M.	Wom's Bds.	C. E. Soc.	C.C.B. Soc.	C.H.M Soc.	A. M. A.	C.S.S. & P.S.	Min. Relief	Totals				Salaries	Value Ch. Property	Invest. Funds	Amt. of Debt
					$	$		$	$	$	$	$	$	$	$	$	$	*$500		$
37 Theo. Pittman,	48			O. J. Wright,													†300	*1,000		
38 Jeff. Todd,	25																	*300		
39																				
40 A. E. Mann,	90										6		6			75	50	*400		
41				L. J. Giles,													25	*250		
42 Anna Swanson,	43														2	7		*		
43 J. T. Mize,	25			Chas. O. Mize,											12	20		*600		
44 J. D. King,	30															2		*300		
45				John L. Garner,[a]													100	*150		
46																		*500		
47 E. C. Jenkins,	84			C. D. Martin,		5			7				12			406	†200	*2,250		
48 Elbert Carr,[b]	46			John Ogle,										40	51	375	†150	*300		
49									1				1					*100		
50 J. D. Morris,	25			John Morris,												450	†50	*400		
51 Mr. Prady,	44							1	8			1	10				†200	*500		
52 Rev. E. L. Thomas,	35															25	†75	*300		
53 C. M. Williams,	33			Jas. D. Smith,[b]												10	†115	*450		
54																		7,500		
55	35								2				2					*400		
56 Miss Ophelia Webb,	40			B. F. Ross,											7	55	60	*600		260
57				Laura C. Haywood,													30	*100		
58 J. L. Ballard,	35			J. L. Carmack,											5	50	†150	*300		
59 Adam K. Horn,	65	24		Hiram A. Wolff,	19			11	5	2	9		46	56	52	250	†730	*1,000		
60 T. J. Linley,						5							5			20		*600		
61 Barzillai Majors,	38			J. E. Johnson,												25	50	*		
62 I. C. Johnson,	65																28	*400		
63 R. A. Turner,	50			V. A. Nation,					11				11	25		165	†150	*1,000		
64 J. J. Ard,																		*200		
65 Grady Nail,	15			M. M. Mask,												500	35	*700		
66 P. S. Park,	35			P. S. Park,					6				6	6			†65	*800		

[a] Brewton, R. 4. [b] Millerville. † Missionary aid to salary. * No parsonage.

FAMILIES: 1,628.
SUNDAY SCHOOLS: Members, 1,785.
YOUNG PEOPLE'S SOCIETIES: Societies, 3; members, 59.
CONTRIBUTIONS: American Board (churches, 6), $49; Woman's Boards (3), $45; Congregational Education Society (1), $1; Congregational Church Building Society (4), $15; Congregational Home Missionary Society (22), $144; American Missionary Association (2), $4; Congregational Sunday-School and Publishing Society (6), $123; Ministerial Relief (2), $3. Total (25), $384. Other and special Congregational gifts (10), $170; undenominational gifts (13), $158. Grand total (33), $712.
HOME EXPENSES: No. of churches reporting, 45; amount, $7,186.
INCREASE: Sunday School Members, 192; Young People's Societies, Members, 44; Home Expense, $2,378; Value of Property, $4,155; Amount of Debt, $10.
DECREASE: Churches, 7; Members, 304; Benevolence, $151.

For Fifth-Year Statistics see General Summaries.

ALABAMA.

Congregational Association of: Officers: Rev. Thomas W. Carter, Talladega, moderator; Prof. E. C. Silsby, Talladega, statistical secretary; Rev. John R. Sims, Gadsden, treasurer. Session of 1915: Selma, March 27.

Churches			Clerks	Ministers			Members				Admitted			Removed				Bapt.		Fam.
Cities or Towns	Org.	Churches Erected	Names	Names	Ord.	C'd	Ma.	Fe.	To.	Ab.	C.	L.	To.	Di.	L.	R.	To.	Ad.	Inf.	
1 Anniston, 1st,	1875	1880	Lucas A. Banks,	James Brown,	'89	'91	74	121	195	48	13	0	13	0	0	1	1	4	3	71
2 Athens, Trinity,	1871	1875	Miss Martha Higgins,	William J. Turrentine,	'03	'03	31	65	96	14	3	2	5	3	0	0	3	2	5	32
3 Beliot, Union,	1886	1904	Mrs. Harriet P. Curtis,	Charles B. Curtis,	'73	'08	4	6	10	3	0	0	0	0	0	1	1	0	0	
4 Bexar, Union Friendship,	1905	1905	Elvis W. Spearman,	Elvis L. Spearman,	'84	'05	17	20	37	6	0	0	0	1	2	5	8	0	0	30
5 Birmingham, 1st,	1883	1905	John C. Mickle,	Fountain G. Ragland,	'84	'01	71	120	191	25	21	1	22	2	2	2	6	10	6	78
6 Childersburg, 1st,	1874	1886	John West,	Thomas W. Carter,	'12	'11	27	42	69	3	1	3	4	0	2	0	2	2	0	18
7 Fairford,	1892						18	22	40											
8 Florence, 1st,	1876	1877	Dr. J. E. Jones,	John R. McLean,	'78	'06	52	37	89	15	4	3	7	0	2	1	3	3	0	40
9 Gadsden,	1893	1902	Willie H. Strickland,	John R. Sims,	'83	'93	23	28	51	15	0	0	0	0	0	0	0	0	0	22
10 Ironaton,	1885	1885	W. H. Tucker,	Oscar F. Barnhill,	'07	'07	11	19	30	13	2	0	2	0	0	0	0	2	0	9
11 Jenifer,	1874	1874	Lornie Elston,	Oscar F. Barnhill,	'07	'07	11	16	27	10	0	0	0	1	0	0	1	0	0	10
12 Kymulga,	1873	1906	Fred. D. Calhoun, **Alpine,**	Thomas W. Carter,	'12	'11	33	47	80	10	4	1	5	2	2	0	4	4	0	25
13 Marion, 1st,	1870	1870	Mrs. M. J. Childs,	Thomas L. Routt,	'04	'07	19	24	43	5	2	0	2	0	0	0	0	0	2	10
14 Mobile, 1st,	1876	1883	Mrs. Nettie D. Pack,	Spencer Snell,	'84	'04	35	103	138	20	21	2	23	1	2	30	33	2	5	50
15 Montgomery, 1st,	1872	1874	Mrs. Etta B. Shannon,	Edward E. Scott,	'92	'04	46	105	151	13	3	0	3	3	0	3	6	1	0	62
16 Selma, 1st,	1872	1874	Lewis H. Gans,				25	50	75	0	0	0	0	0	0	2	2	0	0	45
17 Sheffield,	1901	1904	W. L. Gray,	John R. McLean,	'78	'06	5	6	11	1	1	0	1	0	0	2	2	0	0	6
18 Shelby,	1878	1901	Walter Dixon,	Joseph D. Jessel,	'13	'13	19	26	45	1	0	2	2	0	0	1	1	0	0	13
19 Talladega, 1st,	1868		Miss Kate L. Savery,	Alfred T. Clarke,	'95	'08	86	90	176	11	1	3	4	4	4	4	12	0	0	35
20 ,, Cove,	1874	1875	Wm. C. Cunningham,	Thomas J. Anderson,	'07	'12	17	16	33	5	4	1	5	1	0	0	1	3	0	14

Name of State Organization: Congregational Association of Alabama.

Churches: *Supplied by,* — Pastors, 18; vacant, 2. Total, 20.

Ministers: Pastors, 13. Total, 13. Without charge, 9. Total number of ministers, 22.

Membership: No. of males, 624; No. of females, 963. Total, 1,587. Absent, 218. *Additions,* — on confession, 80; by letter, 18. Total, 98. *Removals,* — death, 18; dismission, 16; revision, 54. Total, 88.

Baptisms: Adults, 23; infants, 21.

Families: 570.

Sunday School: Members, 1,144.

Young People's Societies: Societies, 17; members, 526.

Contributions: American Board (churches, 10), $82; Congregational Education Society (7), $13; Congregational Church Building Society (9), $24; Congregational Home Missionary Society (10). $41; American Missionary Association (11) $126;

SUNDAY SCHOOLS					OFFERINGS FOR THE BENEVOLENT SOCIETIES											SALARIES, VALUES, ETC.			
Superintendents	Members	Young People's Societies. Mem.	Men's Organizations	CHURCH TREASURERS	A. B. C. F. M.	Woman's Boards	Congl. Ed. Soc.	Congl. Church Bldg. Society	Congl. Home Miss. Soc.	Am. Miss. Association	Congl. S. S. and Pub. Soc.	Ministerial Relief	Totals	Other Congregational Offerings	Undenominational Gifts	Home Expenses	Salaries	Value Church Property	Investment Funds	Amount of Debt.
1 T. J. Jackson,	143	39		Richard R. Bright,	$7		$2	$5	$8	$19	$2	$1	$44	$55	$66	$1054	$660	$9,200	$	$90
2 Miss Inze Higgins,	45	25		Mrs. Ella Miller,										20	2	449	†490	*2,500		
3 Leroy C. Farley,	51	46		Mrs. E. W. Imes,	4					8	2		14	5	557	73			215	
4 James Northington,	30	0		Wm. Northington,							1		1	5	5		5	*300		
5 B. A. Hudson,	90	45		B. H. Hudson,			1		2	4	1		8	46	51	1,295	660	*20,000		700
6 John West,	35	18		R. C. Collins,	1		1	1	2	4	2		11	2		221	144	*700		
7		3																		
8 Miss Hattie A. Pruitt,	31	18		Mrs. Jennie Jackson,								1	1			184	262	2,500		310
9 Willie H. Strickland,	32	21		John Drew,	1			1	1	2	3		8		2	98	85	900	800	
10 W. H. Tucker,	20	17		Mrs. Sadie Tucker,	1			1	1	5	1		9		10	175	120	2,100		
11 Lornie Elston,	17	0		Alfred Miller,											5	60	72	*600		
12 Solomon Calhoun,[a]	39	25		Lewis Coles,	1		1	1	2	4	1		10	16		210	144	*900		
13 Thos. L. Routt,	49	60		Miss B. S. Davis,	1			1	1	2			5	4	4	330	†510	3,500		6
14 W. E. Mayo,	75	25		Mrs. G. R. Smith,	2		1	1	2	8	4		18	18	5	691	†660	4,700		
15 Miss E. W. Garrott,	69	40		James H. Fagain,	9		3	6	10	30	3	3	64		18	1,140	660	6,000		
16 Henry A. Boyd,	57			Henry A. Boyd,							2		2	10		750	376	*3,000		56
17 E. H. Fields,	17	7		L. Render,												84	48	*800		
18 Walter Dixon,	27	27		Mrs. Emma White,										5		178	150	3,000		
9 Ezra B. Geer,	289	110		E. C. Silsby,	33		4	7	12	40	4	1	101	159	70	840	†800	1,800		350
20 W. C. Cunningham,[b]	28			John Bradford,												102	75	*200		

[a] **Alpine.** [b] **R.F.D.** † Missionary aid to salary. * No parsonage.

Congregational Sunday-School and Publishing Society (12), $29; Ministerial Relief (4), $6. Total (15), $321. Other and special Congregational gifts (12), $345; undenominational gifts (12), $795. Grand total (15), $1,461.

HOME EXPENSES: No. of churches reporting, 18; amount $7,934.

INCREASE: Members, 10; Sunday School Members, 25; Benevolence, $404; Home Expense, $528.

DECREASE: Young People's Societies, Members, 58; Value of Property, $200; Amount of Debt, $143.

For Fifth-Year Statistics see **General** Summaries.

ALASKA.

No State Organization.

Churches: Cities or Towns	Org.	Churches Erected	Clerks: Names	Ministers: Names	Ord.	C'd	Members: Ma.	Fe.	To.	Ab.	Admitted: C.	L.	To.	Removed: Di.	L.	R.	To.	Bapt.: Ad.	Inf.	Fam.
1 Douglas,	1898	1899	Samuel Stone,[a]	Owen Umstead,	'98	'13	12	10	22	0	3	14	17	0	4	0	4	0	5	100
2 Nome,	1900	1900	Walter H. Johnson,	Philip E. Bauer,	'01	'13	16	28	44	23	0	0	0	2	0	0	2	0	7	400
3 Valdez,	1901						7	4	11		0	0	0	0	0	0	0	0	0	375
4 Wales,	1906						146	115	261	21	0	0	0	0	0	0	0	0	0	

[a] **Treadwell.**

No state organization.
CHURCHES: *Supplied by*, — Pastors, 2; vacant, 2. Total, 4.
MINISTERS: Pastors, 2. Total, 2.

MEMBERSHIP: No. of males, 181; No. of females, 157. Total, 338. Absent, 44; *Additions*, — on confession, 3; by letter, 24. Total, 27. *Removals*, — death, 2; dismission, 4; revision, 6. Total, 12.

ARIZONA.

CONGREGATIONAL CONFERENCE: Organized April 11, 1865. OFFICERS: Rev. C. T. Patchell, moderator; Rev. Herbert A. Deck, Tempe, statistical secretary; J. A. Rockfellow, Pearce, treasurer.

Churches: Cities or Towns	Org.	Churches Erected	Clerks: Names	Ministers: Names	Ord.	C'd	Members: Ma.	Fe.	To.	Ab.	Admitted: C.	L.	To.	Removed: Di.	L.	R.	To.	Bapt.: Ad.	Inf.	Fam.
1 Humboldt, Union,	1906	1906	Mrs. Bert Hall,	Arthur L. Seward,	'78	'12	11	6	17	11	0	1	1	0	0	0	0			20
2 Jerome, 1st,	1898	1899									0	0	0		21		21			150
3 Nogales, Trinity,	1887	1890	Mrs. Ada Jones,				4	9	13	4	0	0	0	0	0	0	0			
4 Pearce, Church of Christ,	1906		Dr. Joseph Pestal,	Arthur J. Benedict,	'75	'03	5	15	20	8	0	0	0	0	2	2	4		2	15
5 Prescott, 1st,	1880	1904	W. T. King,	Herbert W. Lathe,	'77	'07	23	60	83	20	0	1	1	0	3	0	3		1	40
6 Tempe, 1st,			Mrs. Bertha B. Deck,	Charles H. Dains,			43	68	111	37	5	18	23	1	2	3	6			75
7 Texas Canyon,	1910			Arthur J. Benedict,			5	9	14	3		14	14	0	3	0	0	6		25
8 Tombstone, 1st,	1902	1904	Mrs. Frank J. Demarest,	[George L. Horene, *Meth.*]	'07	'13	18	27	45	13	6	11	17	1	4	13	18	2	1	100
9 Tucson, 1st,	1881	1878	F. H. Lee,	Charles T. Patchell,	'90	'13	34	87	121	23	0	6	6	0	0	0	0			80

NAME OF STATE ORGANIZATION: ARIZONA CONGREGATIONAL CONFERENCE.
NAME OF CHURCH ADDED: Texas Canyon.
NAME OF CHURCH DROPPED: Jerome.
CHURCHES: *Supplied by*, — Pastors, 6; supplies, 1; vacant, 2. Total, 9.
MINISTERS: Pastors, 5; supplying churches, 1. Total, 6. Without charge, 2. Total number of ministers, 8.

MEMBERSHIP: No. of males, 143; No. of females, 281. Total, 424. Absent, 119. *Additions*, — on confession, 11; by letter, 51. Total, 62. *Removals* — death, 2; dismission, 32; revision, 18. Total, 52.
BAPTISMS: Adults, 8; infants, 4.
FAMILIES: 505.
SUNDAY SCHOOLS: Members, 547.

SUNDAY SCHOOLS		Y. P. S. Mem	Mens Org.	CHURCH TREASURERS	OFFERINGS FOR THE BENEVOLENT SOCIETIES									Other Cong'l Offerings	Undenom. Gifts	Home Exp.	SALARIES, VALUES, ETC.			
Superintendents	Mem				A.B.C. F.M.	Wom's Bds.	C. E. Soc.	C.C.B. Soc.	C.H.M Soc.	A. M. A.	C.S.S. & P.S.	Min. Relief	Totals				Salaries	Value Ch. Property	Invest. Funds	Amt. of Debt
1 Owen Umstead,	125			H. G. Merrill,										$12	$	$1080	$1,200	$10.000	$	$1,000
2 Philip E. Bauer,	126			Carl J. Lomen,												2,564	2,400	7,000		600
3																				
4	475																	6,000		

BAPTISMS: Infants, 12.
FAMILIES: 875.
SUNDAY SCHOOLS: Members, 726.
CONTRIBUTIONS: Other and special Congregational gifts (churches, 1), $12. Grand total (1), $12.

HOME EXPENSES: No. of churches reporting, 2; amount, $3,644.
INCREASE: Members, 15; Sunday-School Members, 79; Home Expense, $24; Value of Church Property, $6,500.
DECREASE: Young People's Societies, Members, 42; Benevolence, $90; Amount of Debt, $200.

For Fifth-Year Statistics see General Summaries.

SUNDAY SCHOOLS		Y. P. S. Mem	Mens Org.	CHURCH TREASURERS	OFFERINGS FOR THE BENEVOLENT SOCIETIES									Other Cong'l Offerings	Undenom. Gifts	Home Exp.	SALARIES, VALUES, ETC.			
Superintendents	Mem				A.B.C. F.M.	Wom's Bds.	C. E. Soc.	C.C.B. Soc.	C.H.M Soc.	A. M. A.	C.S.S. & P.S.	Min. Relief	Totals				Salaries	Value Ch. Property	Invest. Funds	Amt. of Debt
1 Mrs. Geo. Demaine, h	70			Mrs. Bert Hall,	$0	$	$0	$3	$3	$0	$10	$0	$16	$9	$3	$325	†$1000	*$2,000		
2					0	2	0	10	4	1	7	0	24					[Sold.]		
3					0		0	5	5	0	0	0	10					2,000		
4 F. L. Bryant,	40			Mrs. Huddy,	0		0	0	1	0	1	0	2							
5 M. B. Hazeltine,	107			R. H. Burmister,	70		0	20	60	7	19	8	184	132	175	3,505	1,400	15,000		
6 C. C. Cash,	77			Frank E. Empey,	0		0	0	25	0	12	1	38	15		1,200	†1,450	*7,000		
7 Mrs. Laura M. Adams,	50				0		0	0		0	2	0	2							
8 E. H. Reeves,	‡110	18		Mrs. Frances J. Abell,	10		0	10	35	5	10	10	80	10	9	1,050	†1,000	2,200		
9 Charles A. Meserve,	93			Mrs. Fannie J. Warren,	6		0	16	13	0	6	0	41			2,075	1,600	*10,000		

‡Cradle roll, 26. † Missionary aid to salary. * No parsonage.

YOUNG PEOPLE'S SOCIETIES: Societies, 1; members, 18.
CONTRIBUTIONS: American Board (churches, 3), $97; Woman's Boards (1), $2; Congregational Church Building Society (6), $64; Congregational Home Missionary Society (8), $154; American Missionary Association (3), $13; Congregational Sunday-School and Publishing Society (8), $77; Ministerial Relief (3), $19. Total (9), $426. Other and special Congregational gifts (4), $166. Undenominational gifts (3), $187. Grand total (9), $779.
HOME EXPENSES: No. of churches reporting, 5; amount, $8,155.
INCREASE: Members, 10; Sunday School Members, 47; Home Expense, $35.
DECREASE: Young People's Societies, Members, 35; Benevolence, $9; Value of Property, $4,000.

CHURCHES IN ARIZONA UNITED IN SUPPORT OF A PASTOR.

Church.	United with
Texas Canyon	Pearce.

For Fifth-Year Statistics see General Summaries.

ARKANSAS.

Associated with Missouri.

CHURCHES			CLERKS	MINISTERS			MEMBERS				ADMITTED			REMOVED				BAPT.		Fam.
Cities or Towns	Org.	Churches Erected	Names	Names	Ord.	C'd	Ma.	Fe.	To.	Ab.	C.	L.	To.	Di.	L.	R.	To.	Ad.	Inf.	
1 Gentry,	1900	1900	S. McMillen,	Leonard A. Turner,	'97	'13	40	53	93	17	4	9	13	1	5	0	6	1	0	75
2 *Little Rock,	1881	1881	Jackson E. Todd,	Yancy B. Sims,	'83	'82	35	80	115	10										50
3 Pulaski Heights,[a]	1911	1911					69	88	157											
4 Texarkana,	1908	1909	H. V. Beasley,	F. E. Maddox, *i.*	'08	'08	100	200	300		45	4	49	3	8	0	11	8	5	

[a] **Little Rock.**

NAME OF STATE ORGANIZATION: ASSOCIATED WITH MISSOURI.
NAME OF CHURCH ADDED: Texarkana.
CHURCHES: *Supplied by,* — Pastors installed, 1; pastors, 2; vacant, 1. Total, 4.
MINISTERS: Pastors installed, 1; pastors, 2. Total, 3. Total number of ministers, 3.
MEMBERSHIP: No. of males, 244; No. of females, 421. Total, 665. Absent, 27.
Additions, — on confession, 49; by letter, 275. Total, 324. *Removals,* — death, 4; dismission, 13; revision, 4. Total, 21.
BAPTISMS: Adults, 9; infants, 5.
FAMILIES: 125.
SUNDAY SCHOOLS: Members, 318.

SUNDAY SCHOOLS					OFFERINGS FOR THE BENEVOLENT SOCIETIES												SALARIES, VALUES, ETC.			
Superintendents	Members	Young People's Societies. Mem.	Men's Organizations	CHURCH TREASURERS	A. B. C. F. M.	Woman's Boards	Congl. Ed. Soc.	Congl. Church Bldg. Society	Congl. Home Miss. Soc.	Am. Miss. Association	Congl. S. S. and Pub. Soc.	Ministerial Relief	Totals	Other Congregational Offerings	Undenominational Gifts	Home Expenses	Salaries	Value Church Property	Investment Funds	Amount of Debt.
1 David Mast,	92	30		J. M. Beardsley,	$1	$0	$0	$0	$20	$0	$2	$0	$23	$10	$75	$600	†$800	*$1,800	$0	$0
2 W. F. Lindsey, h	50	35	20	Jackson E. Todd,													420	3,000		1,500
3																				
4 C. E. Swindell,	176	50	90	B. H. Kull,												7,000	2,700	45,000		8,000

† Missionary aid to salary. * No parsonage.

YOUNG PEOPLE'S SOCIETIES: Societies, 3; members, 115.
MEN'S ORGANIZATIONS: Societies, 2; members, 110.
CONTRIBUTIONS: American Board (churches, 1), $1; Congregational Home Missionary Society (1), $20; Congregational Sunday-School and Publication Society (1), $2. Total (1), $23. Other and special Congregational gifts (1), $10; undenominational gifts (1), $75. Grand total (2), $108.

HOME EXPENSES: No. of churches reporting, 2; amount, $7,600.
INCREASE: Churches, 1; Members, 303; Young People's Societies, Members, 80; Benevolence, $64; Home Expense, $7,014; Value of Property, $45,600; Amount of Debt, $8,000.
DECREASE: Sunday School Members, 115.

For Fifth-Year Statistics see General Summaries.

CALIFORNIA (NORTHERN).

CONGREGATIONAL CONFERENCE: Organized October, 1857. OFFICERS: Rev. James B. Orr, 1424 Adeline st., Oakland, moderator; Rev. Leland D. Rahbone, 417 Market st., San Francisco, statistical secretary; I. H. Morse, 1691 Bush st., San Francisco, treasurer.

CHURCHES			CLERKS	MINISTERS			MEMBERS				ADMITTED			REMOVED				BAPT.		Fam.
Cities or Towns	Org.	Churches Erected	Names	Names	Ord.	C'd	Ma.	Fe.	To.	Ab.	C.	L.	To.	Di.	L.	R.	To.	Ad.	Inf.	
1 Adin, Big Valley,	1888	1889	Mrs. Minnie Clark,	Roscoe S. Nickerson,	'97	'13	4	17	21	0	6	6	12	1	2	0	3	3	0	60
2 Alameda,	1879	1904	Samuel A. Ross,[a]	Charles Leon Mears,	'96	'10	92	213	305	14	12	16	28	5	16	23	44	7	6	250
3 Alton,	1889			Edward A. Berry,	'72	'13	0	4	4	0	0	0	0	0	0	0	0	0	0	10
4 Alturas,	1883	1884	Mrs. Amy Jarman,				15	32	47	6	0	2	2	0	2	1	3	0	0	150
5 Angel's Camp,	1900	1904	Mrs. Elsie Harry,	Dennis Goodsell,	'77	'11	12	46	58	4	6	0	6	0	0	13	13	1	14	125
6 Antioch,	1865	1891	Mrs. C. W. Keeney,	Arthur B. Roberts,	'07	'12	15	66	81	23	0	4	4	0	0	0	0	0	0	100
7 Auburn,	1875	1883	Mrs. E. F. Waldo,	Henry G. Miller,[b]	'79	'12	13	35	48	0	5	1	6	7	3	6	16	5	3	100
8 Bay Point,	1910	1910	John Kent,	C. Edwin Cox,	'10	'13	7	9	16	4	0	1	1	0	0	0	0	0	2	40
9 Beckwith,	1898	1895	Mrs. Alice Herriott,				0	3	3	0	0	0	0	2	0	0	2	0	0	0
10 Benicia,	1865	1866	Mrs. Rosa M. Maupin,	Benjamin St. John,	'80	'04	23	55	78	10	6	2	8	0	0	0	0	6	2	70
11 Berkeley, 1st,	1874	1884	Carlton B. Joeckel,[c]	Raymond C. Brooks,	'93	'13	218	419	637	121	31	35	66	5	24	0	29	11	15	216
12 ,, Park,	1883	1912	Mrs. Helen L. Lee,[d]	G. D. Yoakum,	'08	'11	59	132	191	20	9	7	16	1	10	0	11	2	5	250
13 ,, North,	1892	1905	Frank M. May,[e]	Samuel C. Patterson,	'97	'09	139	190	329	51	3	20	23	3	23	9	35	1	1	200
14 ,, Bethany,	1908	1907	William H. Youngman,[aa]	[Clarence A. Stone, *Lic.*]			5	16	21	4	4	4	8	0	0	0	0	1	0	22
15 Bethany,	1878	1884	Miss May Henderson,	[Robert L. McArthur, *M. E.*]			8	9	17	0	0	0	0	0	0	0	0	0	0	10
16 Bowles,	1908	1909	Andrew Anderson,[bb]	[W. B. Gillespie, *Pres.*][cc]			13	14	27	5	3	2	5	1	3	0	4	1	0	10
17 Byron,	1883	1883	Mrs. W. Fatheringham,[dd]	Oramel W. Lucas,[ee]	'83	'10	6	5	11	0	0	0	0	0	0	0	0	0	2	50
18 Callahan,	1880	1894	Mrs. Richard Hayden,																	
19 Campbell,	1889	1892	Mrs. Lily Shaw,	George E. Atkinson, *i.*	'98	'03	61	112	173	15	17	7	24	1	7	0	8	4	3	130
20 Ceres, 1st,	1903	1908	John W. Buck,	Albert E. Bradstreet,	'88	'11	54	66	120	15	2	16	18	2	4	0	6	2	0	75
21 ,, Central Colony,	1911		F. W. Burtch,	John W. Buck,	'85	'12	4	9	13	0	0	0	0	1	2	0	3	0	0	9
22 Clayton,	1863	1868	T.O.Graves,	Clarence Edwin Cox,	'10	'13	8	11	19	0	0	0	0	0	1	3	4	0	0	9
23 Cloverdale,	1869	1907	Charles L. Sedgley,	Henry Ainsworth, *i.*	'07	'07	25	76	101	36	5	0	5	1	11	0	12	1	0	80
24 Cotati,	1901	1907	Samuel Magowan,	John Phillips,[aaa]	'70	'11	6	15	21	11	0	0	0	0	5	5	10	0	0	90
25 Cottonwood,	1887	1888	Mrs. J. C. Ashbaugh,				4	8	12	7	0	0	0	0	4	1	5	0	1	10
26 Crockett,	1883	1913	Mrs. Helena C. Paul,	Elmer O. Chapel,	'03	'11	18	35	53	11	0	1	1	0	4	0	4	0	1	60
27 Decoto,																				
28 Dorris,																				
29 Etna Mills,	1881	1885	Mrs. E. J. Eller,	E. Belle Luce,	'07	'07	11	48	59	9	0	3	3	1	1	0	2	0	4	25
30 Eureka,	1861	1890	Miss Jessie Connick,	William D. M. Ogg,	'99	'13	71	133	204	27	2	7	9	5	1	53	59	0	1	200
31 Falk,																				
32 Ferndale,	1875	1878	Mrs. Eva Schreiner,	Roscoe Dwight Douglass,	'03	'14	11	36	47	13	7	0	7	2	0	7	9	0	2	35
33 Field's Landing,																				
34 Fowler, *Armenian*,	1903	1913	D. Kaloostian,[bbb]	H. K. Santikian,[ccc]	'97	'13	25	33	58	0	2	7	9	0	3	0	3	0	0	30
35 Fresno, 1st,	1882	1912	Miss Mary E. Crofoot,[ddd]	Thomas T. Giffen,	'12	'12	59	92	151	16	5	11	16	0	0	33	33	1	0	150
36 ,, **Kreutz,**	1892	1893	Henry Roth,	Carl W. Wolter,	'00	'13	382	360	742	0	93	0	93	7	63	61	131	0	112	400

[a] 2020 Pacific av. [b] **East Auburn.** [c] 2624 College av. [d] 2918 Ellis st. [e] 1601 Arch st. [aa] 2539 California st. [bb] **R.D. 1.** [cc] **Fowler, R.D. 3.** [dd] **Knightsen.** [ee] 1032 Spruce st., Berkeley. [aaa] **Stony Point.** [bbb] **R.D. 2, Box 56.** [ccc] **R.D., Box 122.** [ddd] 1527 K st.

SUNDAY SCHOOLS					CHURCH TREASURERS	OFFERINGS FOR THE BENEVOLENT SOCIETIES												SALARIES, VALUES, ETC.			
Superintendents		Members	Young People's Societies. Mem.	Men's Organizations		A. B. C. F. M.	Woman's Boards	Congl. Ed. Soc.	Congl. Church Bldg. Society	Congl. Home Miss. Soc.	Am. Miss. Association	Congl. S. S. and Pub. Soc.	Ministerial Relief	Totals	Other Congregational Offerings	Undenominational Gifts	Home Expenses	Salaries	Value Church Property	Investment Funds	Amount of Debt.
1 Edwin S. Pickard,	m	100	0	0	Mrs. Alice Pickard,	$5	$0	$1	$2	$7	$0	$0	$0	$15	$0	$0	$633	†$800	$2,500	$0	$700
2 H. F. Dexter,[a]		195	64	x70	George H. Fox,[b]	126	126	20	75	278	104	40	35	804	132	208	5,091	2,500	*50,000	0	0
3 O. W. Obarr,		25	0	0		0	0	0	0	0	0	1	0	1	0	0		†38	*1,500	0	0
4 Prof. A. C. Boudreau,		80	0	0	C. B. Towle,	0	0	0	0	0	0	0	0	0	0	0	800	†900	6,000	0	0
5 Samuel Nichley,		80	40	0	Mrs. Lillian Moorehead,	8	0	3	10	12	6	6	0	45	48	30	800	†800	1,400	0	0
6 Mrs. H. F. Beede,		78	0	x20	Miss Alice Wall,	11	0	1	5	11	5	5	1	39	38	215	1,918	900	10,000	0	2,000
7 Dr. J. N. Ward,[c]		90	28	0	George P. Collins,	13	0	10	20	20	0	10	0	73	0	30	1,330	960	*6,000	0	500
8 Mrs. C. M. Gaston,		52	30	0	Henry Erickson,	3	0	1	7	7	16	5	1	40		0	335	360	4,000	0	1,000
9						0	0	0	0	0	0	0	0	0	0	0					
10 Mrs. W. L. Rankin,		62	15	z21	William W. Clarke,	15	11	3	9	27	10	5	3	83	81	30	1,312	900	8,000	0	0
11 Chas. W. Brock,[d]		275	60	x75	James S. Brown,[e]	300	481	75	250	962	277	115	80	2,540	450	300	7,144	3,000	*30,000	0	0
12 Lewis Van Wicklen,[aa]		314	16	0	Rufus Kerlinger,[bb]	30	17	3	13	37	20	13	4	137	76	30	8,284	1,200	*20,000	0	5,000
13 W. Enock Brown,[cc]		201	26	x20	Omer Denny,[dd]	163	107	18	97	276	108	43	27	839	43	20	9,520	1,900	*15,500	0	300
14 William H. Youngman,		56	11	0	Miss H. Wickham,[ee]	1	1	0	2	2	0	1	0	7	0	1	189	120	*800	0	0
15 William Saxoner,		12	0	0	Miss May Henderson,	0	0	0	5	0	1	0	0	6	0	0	283	250	800	0	250
16 George F. Hodges,		57	0	0	George F. Hodges,	14	0	0	5	15	4	10	2	50	0	0	378	†600	*3,630	0	1,129
17		0	0	0	Mrs. W. Fatheringham,	0	0	0	5	4	0	0	0	9	10	0			5,000	0	0
18 Mrs. Richard Hayden,		20	0	0		0	0	0	0	0	0	0	0	0	0	0					
19 Fred Bohrman,		160	54	z15	Frank H. Cutting,	93	33	1	40	115	62	11	1	356	50	74	1,625	1,000	10,500	0	750
20 J. Perry Ratzell,		100	60	0	Dewey P. Crawford,	16	20	5	12	30	11	10	8	112	0	17	1,054	850	4,374	0	280
21						0	0	0	0	0	0	0	0	0							
22 T. O. Graves,		18	8	0	H. C. Wetmore,	0	0	0	0	0	0	0	0	0	6	2	350	250	1,000	0	800
23 Henry Ainsworth,	h	89	20	0	Charles B. Shaw,	30	20	7	27	50	35	15	11	195	0	0	1,246	800	15,000	0	0
24 J. W. George,[aaa]	h	100	17	0	Samuel Magowan,	0	0	0	5	0	0	0	0	5	48	5	570	360	*3,500	0	720
25 Mrs. J. C. Ashbaugh,		50	0	0	Mrs. M. McCabe,	0	0	0	5	20	0	0	0	25	29	0	750	†650	3,650	0	0
26 Warren A. Davis,		80	50	0	Mrs. Edward Edwards,	5	0	0	10	5	13	8	0	41	35	0	4,500	1,000	4,000	0	0
27						3	0	0	1	3	1	1	1	10							
28						0	0	0	0	0	0	0	0	0							
29 E. Belle Luce,		70	22	z30	Miss A. M. Adams,	0	0	0	5	7	0	0	0	12	10	12	800	600	5,000	0	0
30 O. W. Lord,		206	56	x40	Joseph E. Hodgson,	20	25	7	41	45	23	15	9	185	166	0	2,947	1,500	*20,000	0	0
31						0	0	0	0	0	0	6	0	6							
32 Miss Louisa Beck,		60	20	0	Mark Bugbee,	0	0	0	0	40	10	7	0	57	61	0	1,203	900	3,000	0	0
33						0	0	0	0	0	0	0	0	0							
34 A. B. Tayian,[bbb]		75	21	0	Charlie Meregian,	5	0	0	10	15	0	0	0	30	30	140	1,100	†800	*6,000	0	0
35 C. R. Barnard,[ccc]		80	25	0	W. A. Conn,[ddd]	43	12	5	24	47	25	9	10	175	0	22	2,399	1,400	*15,000	0	2,300
36 Phillip Ramer,		300	75	0	John Weigant,	83	0	0	0	83	0	0	0	166	180	75	4,480	800	5,000	0	0

[a] 1603 Santa Clara av. [b] 2022 San Antonio av. [c] **East Auburn.** [d] 2636 Woolsey av. [e] Piedmont av. [aa] 3108 Harper st. [bb] 3130 Essex st.
[cc] 1432 Spruce st. [dd] 2115 Cedar st. [ee] 1651 Parker st. [aaa] **Stony Point.** [bbb] **Oleander.** [ccc] 1501 Lucerne lane. [ddd] Rowell bldg.
† Missionary aid to salary. * No parsonage.

CHURCHES		Churches Erected	CLERKS	MINISTERS			MEMBERS				ADMITTED			REMOVED				BAPT.		Fam.
Cities or Towns	Org.		Names	Names	Ord.	C'd	Ma.	Fe.	To.	Ab.	C.	L.	To.	Di.	L.	R.	To.	Ad.	Inf.	
37 Fresno, Zion,	1900	1900	August Bitter,	Edmund Grieb,	'91	'11	97	98	195	0	17	1	18	5	3	0	8	0	39	98
38 ,, *Armenian*,	1901	1910	Abraham H. Kaprielian,[a]	Arpiar A. Vartanian,	'06	'10	86	105	191	5	11	14	25	0	5	0	5	0	23	64
39 ,, *Japanese*,	1907		K. Aki,[b]	Mitsutaro Tsuji,	'88	'13	67	7	74	24	5	0	5	0	0	5	5	4	1	5
40 ,, 3d, *German*,	1910	1910	Jacob Busick,	John Lich,	'85	'12	62	63	125	0	4	0	4	0	0	0	0	0	26	45
41 Galt,	1878	1884	Mrs. J. C. Birnbaum,				4	9	13	1	6	7	13	0	0	0	0	0	0	25
42 Glen Ellen,	1894	1895	Mrs. A. E. Gaige,	John Porter,	'06	'12	3	11	14	6	0	0	0	0	0	0	0	0	0	14
43 Grass Valley,	1853	1892	Mrs. H. A. Douglas,[c]	B. F. Sargent,	'78	'10	24	108	132	35	7	2	9	2	3	1	6	4	8	200
44 Green Valley,[d]	1878	1889	Mrs. W. G. Bower,[d]	Jessie L. Morain,	'05	'11	26	44	70	5	5	1	6	0	2	0	2	0	0	50
45 Guerneville,	1895	1895	Mrs. R. N. Tunstall,				4	16	20	7	0	0	0	0	0	1	1	0	0	14
46 Haywards,	1865	1866	Prof. F. P. Johnson,	B. Dent Naylor,	'94	'02	23	67	90	27	2	1	3	2	1	0	3	0	8	75
47 Hot Springs,																				
48 Hydesville,	1867	1870	Miss Frances Cuddeback,	Edward A. Berry,	'72	'13	12	14	26	6	0	0	0	1	2	0	3	0	0	17
49 Kenwood,	1888	1888	Mrs. Milo S. Baker,	John Porter,	'06	'12	12	21	33	9	0	2	2	2	1	8	11	0	0	39
50 Lewiston,																				
51 Likely,	1894	1896	Mrs. H. R. Gaustad,	Oliver L. Corbin,	'92	'11	7	18	25	3	3	0	3	0	0	0	0	3	10	31
52 Lincoln,	1882	1891	J. B. De Golyer,	John Brereton,	'84	'12	12	36	48	4	11	0	11	5	6	2	13	6	0	110
53 Little Shasta,	1876	1877					13	18	31	0	0	0	0	0	0	0	0	0	0	30
54 Lockeford,	1862	1869	Mrs. Laura J. Bruml,	Lars A. Sahlström,	'99	'13	12	32	44	12	0	0	0	0	1	8	9	0	0	25
55 Lodi, 1st,	1872	1908	Mrs. F. B. Whyers,	Frederic Vernon Jones,	'92	'13	86	137	223	4	6	18	24	3	2	0	5	3	1	300
56 ,, Ebenezer,	1909	1910	Christ Zacker,	John G. Eckhardt,	'12	'12	14	15	29	3	17	0	17	0	0	2	2	0	3	15
57 Loleta,	1898	1898	Mrs. Annie Hansen,	Edward A. Berry,	'72	'13	3	3	6	0	0	0	0	0	3	0	3	0	0	15
58 Loomis,	1894	1895	Mrs. Belle Swetzer,	Walter B. Redburn,	'90	'12	27	39	66	8	10	8	18	5	1	4	10	10	2	60
59 Manteca,																				
60 Martinez,	1874	1885	Miss Bessie Miller,				16	56	72	14	1	3	4	1	6	7	14	0	5	100
61 McConnaughy,																				
62 Mill Valley,	1896	1896	B. H. Barber,	E. Clarence Oakley,	'81	'13	15	32	47	2	1	0	1	1	0	3	4	1	6	50
63 Murphy's,	1866	1895	Rev. Thomas Magill,	Thomas Magill,	'76	'11	2	5	7	2	0	0	0	0	0	0	0	3	4	25
64 Nevada City,	1851	1863	Miss E. R. Farnham,				12	70	82	25	0	0	0	0	0	0	0	0	0	100
65 Niles,	1889	1911	Miss Helen S. Baldwin,	Robert G. Harbutt,	'83	'14	16	39	55	9	0	2	2	0	7	0	7	0	1	98
66 Oakland, 1st,	1860	1878	Charles S. Greene,[e]	Ray F. Carter, *acting*,	'04	'13	609	1098	1707	217	19	14	33	26	71	3	100	10	12	800
67 ,, 4th,	1881	1902	Sidney T. Maar,[aa]	Alfred J. Kennedy, *r.*	'05	'12	62	146	208	2	16	6	22	0	16	19	35	5	3	325
68 ,, Pilgrim,	1887	1888	Miss Lillian Cushing,[bb]	Ernest Eugene Youtz, *r.*	'12	'12	72	121	193	36	8	6	14	1	11	0	12	5	6	150
69 ,, Myrtle st.,	1890	1912	W. Solomon Jones,[cc]	James Burwash Orr,	'89	'12	60	70	130	5	24	10	34	2	6	16	24	24	14	75
70 ,, Fruitvale av.,	1895	1911	Mrs. Dora A. Sanders,[dd]	Edville A. Roys,	'07	'12	43	102	145	10	6	16	22	3	29	0	32	2	10	225
71 ,, Grace,	1895	1895	Mrs. W. B. Cluff,[ee]	Griffith Griffiths,	'81	'13	20	34	54	0	1	6	7	0	3	16	19	0	1	200
72 ,, Ward Memorial,	1900	1898	Mrs. John G. Ward,[aaa]	Emanuel Hoskins, *r.*	'80	'10	14	34	48	3	7	1	8	0	0	0	0	0	0	90
73 ,, Plymouth,	1902	1905	Miss Mabel Gohrman,[bbb]	Albert Wentworth Palmer,	'04	'07	178	382	560	21	53	115	168	0	8	0	8	28	19	500

[a] **R.D. 2, Box 73X.** [b] 736 F st. [c] 228 Lloyd st. [d] **Sebastopol, R.D. 2.** [e] 135 Kempton av. [aa] 3611 West st. [bb] 1925 9th av.
[cc] 839 Mead st. [dd] 2508 E. 23d st. [ee] 1035 66th av. [aaa] 1539 Versailles av. [bbb] Piedmont and Laurel aves.

SUNDAY SCHOOLS		Y. P. S. Mem	Mens Org.	CHURCH TREASURERS	OFFERINGS FOR THE BENEVOLENT SOCIETIES									Other Cong'l Offerings	Undenom. Gifts	Home Exp.	SALARIES, VALUES, ETC.			
Superintendents	Mem				A.B.C.F.M.	Wom's Bds.	C. E. Soc.	C.C.B. Soc.	C.H.M Soc.	A. M. A.	C.S.S. & P.S.	Min. Relief	Totals				Salaries	Value Ch. Property	Invest. Funds	Amt. of Debt
37 George Scheidt,	95	0	0	John Lung,	$15	$0	$5	$10	$15	$5	$2	$10	$62	$0	$50	$1250	$700	$4,000	$0	$0
38 Arshag Martin,[a]	15	96	0	Abraham B. Safer,[b]	0	0	0	10	0	0	0	0	10	110	23	1,369	800	10,000	0	250
39 H. Kawasaki,	3	0	0	Kametaro Aki,[c]	0	0	0	0	0	0	0	0	0	0	0	1,400	600	7,000	0	0
40 Georg Schneider,	70	0	0	Jacob Christian,	5	0	0	5	50	2	3	2	67	88	0	1,290	700	5,000	0	400
41 W. J. Preston,	40	0	0	Mrs. J. C. Birnbaum,	0	0	0	0	0	0	0	0	0	0	0			*3,500	0	0
42 Miss Ruth Kerns,	30	0	0	Mrs. A. E. Gaige,	3	0	0	4	6	0	0	0	13		90	310	276	*2,000	0	0
43 A. Folger, jr., h	167	90	0	Mrs. M. Roberts,[d]	40	10	4	12	47	27	9	5	154	50	0	1,700	1,200	12,000	0	0
44 Jessie L. Morain,	50	40	0	Mrs. Will Rickard,	4	5	0	12	17	2	4	0	44	20	5	1,000	800	3,000	0	0
45 Mrs. Elmira McGuffin,	40	0	0	Mrs. Robert Starret,	0	0	0	0	0	0	1	0	1							
46 E. S. Warren,	60	25	z15	Miss Louise Kimball,	15	0	0	6	36	5	10	3	75	0	0	1,400	900	12,000	0	0
47					0	0	0	0	0	0	0	0	0							
48 Mrs. Annie Owens,	28	0	0	Mrs. Annie Owens,	5	2	1	6	15	3	3	2	37	0	0	90	30	2,000	0	0
49 Rev. John Porter,	45	0	0	Milo S. Baker,	4	0	0	7	16	4	5	1	37	38	0	452	†624	4,000	0	0
50					0	0	0	0	0	0	0	0	0							
51 Rev. O. L. Corbin,	54	0	0	Mrs. W. H. Nelson,	3	2	0	4	11	0	2	0	22	0	0	650	†1,150	2,500	0	0
52 Mrs. W. S. Allen,	135	30	0	Mrs. Mary Carpenter,	0	0	1	5	10	0	7	0	23	5	15	950	1,000	*7,000	0	0
53 Andrew Soulé,	4	0	0	Mrs. Maria Soulé,	0	10	0	2	17	5	4	1	39	0	0	26	0	3,000	0	0
54 Thos. R. Burkett, h	88	0	0	Mrs. Delia M. Locke,	20	0	2	15	32	12	5	2	88	84	7	890	800	4,000	0	0
55 William Owens, h	240	75	x16	M. W. Shidy,[e]	67	10	5	32	107	39	42	9	311	15	392	2,580	1,200	18,000	0	0
56 John Frey,	50	0	0	John Frey,	5	0	0	3	17	4	2	1	32	100	23	181	150	*1,000	0	0
57 Mrs. D. H. Sowash,	60	0	0	Mrs. D. H. Sowash,	5	0	1	7	15	3	2	1	34	0	0	417	†600	3,000	0	0
58 W. P. Fassett,	91	0	0	John A. Ferguson,	0	2	3	13	36	11	6	4	75	75	24	1,375	900	*1,000	0	0
59					0	0	0	0	0	0	0	0	0							
60 G. W. Reed,	100	45	0	Mrs. Olive Reed,	44	16	6	16	45	21	7	6	161	5	4	1,389	960	7,000	0	0
61					0	0	0	0	0	0	0	0	0							
62 Harry C. Symonds,	65	15	0	Mrs. F. C. Wyckoff,	0	0	0	2	10	6	1	0	19	0	25	1,054	†900	10,000	0	400
63 Mrs. Mary Stephens,	45	30	0	Mrs. Mary Stephens,	10	10	0	0	10	0	0	2	32	0	6	750	660	1,750	10,000	0
64					0	9	0	0	0	0	0	0	9							
65 Charles Marshall,	77	0	0	Charles Evans,	30	0	0	14	40	10	11	0	105	0	0	1,271	1,116	18,000	0	2,000
66 A. C. Jensen, h	436	50	383	L. E. Boardman,[aa]	3,143	1,031	375	520	3,053	898	328	203	9,551	1,392	247	19901		*500,000	0	0
67 Bert E. Hunter,[bb]	220	59	x20	H. T. Helfer,[cc]	130	30	13	25	170	63	30	20	481	0	100	3,196	1,500	*21,400	0	2,150
68 T. M. Gardiner,[dd]	150	25	z20	Thos. M. Gardiner,[dd]	65	67	12	50	109	53	25	16	397	0	0		1,500	*15,000	0	0
69 James Sullivan,[ee]	125	100	xz50	P. G. Copp,[aaa]	31	12	2	10	32	15	5	3	110	0	32	1,773	†1,800	*20,000	0	2,000
70 J. H. W. Riley,[bbb] h	389	43	z51	Alfred W. Stuart,[ccc]	77	11	4	32	92	35	14	10	275	166	0	2,450	1,200	30,000	0	6,400
71 Walter Wood,[ddd]	135	50	z12	Arthur Maloon,[eee]	10	2	1	8	18	7	6	2	54	0	0	750	†600	*2,000	0	0
72 Miles S. Collins,[aaaa]	65	0	0	James Middleton,	2	0	0	1	2	0	0	0	5							
73 Dwight J. Bradley,[bbbb]	760	75	140	Mrs. Schermerhorn,[cccc]	232	115	24	66	330	120	50	34	971	201	230	22398	2,700	*60,000	5,461	9,000

[a] 1925 Fresno st. [b] 939 Jay st. [c] 736 F st. [d] 234 Lincoln st. [e] **Acampo.** [aa] 379 Bellevue av. [bb] 815 37th st.
[cc] 590 37th st. [dd] 1748 19th av. [ee] 1514 Chestnut st. [aaa] 1086 10th st. [bbb] 1501 Fruitvale av. [ccc] 3110 E. 15th st.
[ddd] 7611 Hamilton st. [eee] 7827 Hillside st. [aaaa] 2615 26th av. [bbbb] Piedmont and Laurel aves. [cccc] 3007 Benvenue av., **Berkeley.**

† Missionary aid to salary. * No parsonage.

CHURCHES			CLERKS	MINISTERS			MEMBERS				ADMITTED			REMOVED				BAPT.		Fam.
Cities or Towns	Org.	Churches Erected	Names	Names	Ord.	C'd	Ma.	Fe.	To.	Ab.	C.	L.	To.	Di.	L.	R.	To.	Ad.	Inf.	
74 Oakland, *Japanese*,	1906	1909	Yoichi Toga,[a]	Kunio Kodaira,	'11	'11	65	25	90	30	3	3	6	0	1	0	1	3	6	9
75 ,, Boulevard,	1909	1912	Wallace Vanderbilt,[b]	[Harvey Virgil Miller, *Lic.*]			30	43	73	11	7	10	17	0	0	1	1	5	2	200
76 ,, Olivet,	1911		Victor Randolph,[c]	Benjamin Gould,	'03	'12	19	41	60	8	7	13	20	0	0	0	0	2	3	200
77 Oakley,	1903	1904	Lathrop Walker,	Oramel W. Lucas,	'83	'11	5	7	12	5	0	0	0	0	0	3	3	0	0	9
78 Oleander,	1890	1895	Mrs. R. L. Harris,	Lambert L. Woods,	'67	'13	11	22	33	0	1	4	5	0	7	0	7	0	0	40
79 Oro Fino,																				
80 Oroville,	1857	1912	Emerson D. Brereton,	Roscoe D. Douglass,	'03	'08	42	105	147	39	4	8	12	3	1	0	4	2	17	75
81 Pacific Grove,	1891	1910	Miss M. B. McCormick,	Burton M. Palmer,	'00	'12	52	131	183	21	11	13	24	3	15	12	30	5	2	200
82 Palermo,	1889	1890	Mrs. Belle R. Briggs,	[Albert H. Davis, *Adv. Chr.*]			8	13	21	7	0	0	0	0	0	0	0	0	0	120
83 Palo Alto,	1900	1905	Mrs. Ella V. Baldwin,[d]	Roy H. Campbell, *r.*	'10	'09	71	132	203	72	1	10	11	4	8	1	13	1	0	100
84 Paradise,	1879	1909	Reuben Charlton,	[Frank L. Tuttle, *M.E.*]			22	41	63	18	3	15	18	2	3	0	5	1	1	50
85 Parlier,	1911		G. O. Paul,	[Gasbar Gazarian, *Lic.*]			9	9	18	1	1	2	3	0	0	0	0	0	0	14
86 Pescadero,	1866	1867	Miss Effie M. Jackson,	Mark C. Munson,	'13	'13	10	21	31	7	0	3	3	0	2	0	2	0	4	60
87 Petaluma,	1854	1904	Miss Catherine Denman,[e]	E. Belden Hart,	'11	'11	60	139	199	47	1	3	4	4	2	0	6	0	0	160
88 Pittsburg,	1882	1892	Miss Louise Johnson,	William H. Cooke,	'82	'09	10	37	47	1	1	2	3	1	0	0	1	0	11	150
89 Port Costa,															2					
90 Porterville,	1891	1908	Mrs. W. A. Sears,	Robert Wells Rogers,	'00	'13	71	108	179	45	2	4	6	1	6	0	7	1	2	300
91 Redwood,	1862	1864	Miss Clara M. Shelley,	Clarence Henry Stevens,	'95	'12	80	139	219	29	16	9	25	2	6	0	8	2	8	150
92 Rio Vista,	1869	1869	Dea. Peter Cook,	Thomas George Lewis, *r.*	'87	'10	18	37	55	6	1	4	5	2	2	16	20	1	2	68
93 Ripon,	1910		Mrs. Mary J. Roberts,[aa]	J. J. Kelly,	'95	'13	17	33	50	5	2	4	6	0	2	0	2	2	0	24
94 Rocklin,																				
95 Rohnerville,	1874	1875	Mrs. Willis M. Fuller,	Edward A. Berry,	'72	'13	13	32	45	1	0	0	0	1	0	3	4	0	0	
96 Sacramento,	1849	1854	Miss Maude Hiett,[bb]	Arthur B. Patten, *r.*	'94	'10	96	156	252	25	17	7	24	4	7	3	14	2	7	300
97 Salida,	1910	1893	Mrs. Elsie T. Williams,	W. A. Hensel,	'96	'14	8	13	21	4	0	0	0	1	5	0	6	0	0	50
98 San Andreas,	1886	1889	Mrs. L. A. Allen,				2	4	6	1	0	0	0	0	0	0	0	0	0	20
99 San Francisco, 1st,	1849	1914	Dea. Morris Marcus,[cc]	Charles F. Aked, *i.*	'86	'11	247	529	776	204	18	28	46	8	16	1	25	1	2	350
100 ,, Mission,																				
101 ,, Green st.				Robert Walker,	'80	'12	10	37	47							56	56			
102 ,, Bethany,	1873	1873	Miss Olive M. Diller,[dd]	Herold Saxe Tuttle,	'11	'12	55	119	174	39	4	8	12	8	10	0	18	1	3	94
103 ,, Ocean View,	1890	1880	Miss E. Senner,[ee]	George Austin Charnock,	'03	'10	11	34	45	1	8	2	10	0	13	7	20	2	4	100
104 ,, Park,																				
105 ,, Richmond,	1893	1911	Mrs. E. A. Lawton,[aaa]	Oliver Perry Avery,	'01	'13	23	40	63	0	3	3	6	0	3	0	3	2	1	127
106 ,, Bethlehem,	1894	1894	William Wishart,[bbb]	Asa B. Snider,	'95	'11	48	58	106	12	13	5	18	0	0	0	0	2	5	150
107 ,, Sunset,	1896	1912	Miss E. L. Hanchett,[ccc]	George A. Charnock,	'03	'13	10	19	29	8	0	0	0	0	1	0	1	0	0	
108 ,, *Chinese*,	1904	1908	Mrs. Arthur Chin,[ddd]	[Chin Toy,]			214	18	232	70	37	13	50	2	0	1	3	37	3	18
109 ,, *Japanese*,	1905		Utaka Saito,[eee]	Kumazo Fukushima,	'08	'11	37	8	45	12	4	1	5	1	0	0	1	3	1	8

[a] 576 Sycamore st. [b] 2762 Seminary av. [c] 5640 Shafer av. [d] 1527 Waverly st. [e] 312 6th st. [aa] **R.D. 1, Box 87.** [bb] 1236 O st.
[cc] 799 Clayton st. [dd] 1500 Page st. [ee] 122 Faralone st. [aaa] 4119 California st. [bbb] 1361 Kansas st. [ccc] 1237 8th av. [ddd] 21 Brenham pl.
[eee] 1538 Post st.

SUNDAY SCHOOLS		Y. P. S. Mem	Mens Org.	CHURCH TREASURERS	OFFERINGS FOR THE BENEVOLENT SOCIETIES									Other Cong'l Offerings	Undenom. Gifts	Home Exp.	SALARIES, VALUES, ETC.			
Superintendents	Mem				A.B.C. F.M.	Wom's Bds.	C. E. Soc.	C.C.B. Soc.	C.H.M Soc.	A. M. A.	C.S.S. & P.S.	Min. Relief	Totals				Salaries	Value Ch. Property	Invest. Funds	Amt. of Debt
74 Kiyoji Okubo,[a]	2	27	0	M. Taskeshito,[b]	$1	$0	$0	$1	$0	$0	$0	$0	$2	$10	$45	$950	$600	$10,000	$0	$0
75 F. F. Morse,[c]	128	0	0	R. Nething,[d]	0	0	0	1	19	1	0	0	21	0	5	950	†600	*10,000	0	2,500
76 Louis E. Reynolds,[e]	200	20	0	Harry E. Chandler,[aa]	12	5	1	6	16	19	8	2	69	0	0	2,171	†1,200		724	0
77	0	0	0	Lathrop Walker,	0	0	0	5	0	0	0	1	6	0	0	115	96	*1,200	0	400
78 Mrs. F. M. Thompson,	92	28	0	T. E. Elliott,	9	7	0	15	45	0	0	50	126	0	0	822	†800	2,000	0	0
79					0	0	0	0	0	0	0	0	0							
80 Mrs. C. S. Cline,	167	30	0	George C. Jennings,	122	55	10	61	168	130	26	0	572	583	48	1,858	1,500	*30,926	0	2,500
81 Silas W. Mack,	200	20	x30	Miss Edna V. Harris,	140	35	15	61	175	68	31	26	551	564	270	5,712	1,500	35,000	0	2,500
82 Frank S. Briggs,	55	0	0	Frank S. Briggs,	0	0	0	5	16	0	0	0	21	21	0	550	†600	*3,000	0	0
83 Mrs. M. M. Stuart,[bb]	104	20	x28	J. Easton Carter,[cc]	80	47	10	37	114	52	18	12	370	0	100	2,300	1,500	*18,000	0	3,250
84 Clarence H. Charlton,	50	58	0	John Bille,	13	0	1	11	13	3	6	1	48	57	0	610	600	*6,000	0	600
85 K. Moosekian,	35			John Boghosian,[dd]	2	0	2	4	12	2	4	2	28	20	0	250	†600	*700	0	0
86 Mark C. Munson,	23	0	0	J. C. Williamson,	1	0	1	9	20	0	1	1	33	3	0	426	†600	5,500	0	0
87 W. L. Sales,[ee] h	125	26	0	Miss N. L. Denman,[aaa]	91	36	11	38	140	46	23	17	402	7	390	2,289	1,200	20,000	0	0
88 Mrs. W. H. Cooke,[bbb] h	240	14	0	Geo. W. Nickell,	7	16	1	6	21	6	4	1	62	30	59	991	800	*2,500	0	0
89					0	0	0	0	0	0	0	0	0							
90 J. M. Farrar,	171	38	x35	J. Frank Wright,	46	15	2	24	50	19	15	2	173	121	15	2,770		*30,000		6,000
91 L. P. Behrens,	160	40	0	C. H. Woodhams,	82	31	11	27	109	38	21	18	337	11	142	2,354	1,500	8,000	0	0
92 Mrs. Peter Cook,	57	0	0	Peter Cook,	13	21	3	15	50	17	8	10	137	0	0	1,405	1,000	5,000	0	0
93	0	0	0	Mrs. Mary J. Roberts,	0	1	0	0	1	0	2	2	6	0	0	514	†730	1,800	0	0
94					0	0	0	0	0	0	5	0	5							
95 Miss Bertha Samuels,	49	30	0	A. C. Nelson,	0	0	0	0	0	0	2	0	2	0	0	234		*800	0	0
96 Edward O. Essig,[ccc]	120	68	45	O. G. Hopkins,[ddd]	77	10	11	45	111	64	20	11	349	34	334	4,400	2,000	*85,000	0	2,500
97 Mrs. Lona McIntire,	60	0	0	Mrs. Elsie Williams,	0	0	0	0	2	0	4	0	6	8	0	321	†800	3,000	0	0
98 Mrs. J. A. Holland,	29	0	0	Mrs. L. A. Allen,	0	0	0	0	0	0	0	0	0	5	0	13	0	*1,000	0	0
99 George J. Wright,[eee] h	565	0	x70	George Haslett,[aaaa]	610	230	29	171	1,050	345	89	6	2,530	924	530	22917	10,000	*300,000	5,000	0
100					0	15	0	22	52	19	11	0	119	5	0					
101					0	5	0	0	68	6	0	0	79	0	0					
102 Mrs. Rose DeWinton,[bbbb]	130	25	0	W. J. M. Dennis,[eeee]	53	13	11	22	18	61	10	6	194	0	7	2,042	1,500	*10,000	0	0
103 William R. Rae,[dddd]	100	0	0	Henry H. Richards,[eeee]	0	0	2	5	20	9	0	2	38	0	0	1,293	†1,000	8,000	0	0
104					1	0	0	0	0	0	0	0	1	0	0					
105 G. P. Bedell,[aaaaa]	116	0	‡z28	Gustav A. Graeber,[bbbbb]	5	3	0	13	20	0	0	0	41	0	0	1,500	†1,500	*25,000	0	2,500
106 Thomas Hewitt,[eeeee]	102	24	0	E. E. Madden,[ddddd]	5	0	0	2	0	0	2	0	9	29	10	950	†900	*7,000	0	200
107 Miss M. R. Hart,[eeeee]	100	0	‡z45	Mrs. A. W. Bryant,[aaaaaa]	0	0	1	0	20	0	0	1	22	0	0	1,100	780	*8,000	0	750
108 Jee Yick, [bbbbbb]	50	120	0	Wong Taw,[eeeeee]	10	0	0	5	15	4	0	0	34	558	226	411	†480		0	0
109 Utaka Saito,[dddddd] h	17	12	0	I. Matsushita,[eeeeee]	3	0	1	1	3	0	1	1	10	23	21	247	†360		0	0

[a] 528 20th st. [b] 682 14th st. [c] 2735 Seminary av. [d] 5931 Foothill boul. [e] 355 61st st. [aa] 5548 Lawton av. [bb] 621 Gillman st.
[cc] 1009 High st. [dd] **Reedley.** [ee] Third st. [aaa] 312 6th st. [bbb] 3510 Magnolia st. [ccc] 1215 23d st. [ddd] 700 21st st. [eee] 1801 Taylor st.
[aaaa] 930 Clayton st. [bbbb] 1141 Dolores st. [cccc] 1349 Dolores st. [dddd] Sta. L, Bismarck st. [eeee] 125 Montana st. [aaaaa] 216 4th av.
[bbbbb] 4121 California st. [ccccc] 2338 24th st. [ddddd] 1255 Vermont st. [eeeee] 315 Noriega st. [aaaaaa] 1247 9th av. [bbbbbb] 21 Brenham pl.
[ccccccc] 37 Waverly pl. [dddddd] 1538 Post st. [eeeeee] 1538 Post st. ‡ Girls too. † Missionary aid to salary. * No parsonage.

Churches: Cities or Towns	Org.	Churches Erected	Clerks: Names	Ministers: Names	Ord.	C'd	Members: Ma.	Fe.	To.	Ab.	Admitted: C.	L.	To.	Removed: Di.	L.	R.	To.	Bapt.: Ad.	Inf.	Fam.
110 San Francisco, Pilgrim,	1907	1883	Mrs. Lula Johnston,[a]				2	8	10	1	0	0	0	0	0	0	0	0	0	
111 Sanger, Salem,	1908	1908	Karl Steitz,	John G. Eckhardt,	'12	'12	51	54	105	0	31	12	43	1	0	4	5	0	16	38
112 San Jose,	1875	1889	Albert M. Foster,[b]	Wallace W. Willard,	'96	'12	113	257	370	0	8	9	17	5	31	3	39	2	2	145
113 San Juan,	1880	1885	Miss Flora B. Cowles,				10	20	30	9	0	0	0	4	4	0	8	0	0	40
114 San Lorenzo, Union,	1879	1875	Mrs. Henry Marlin,	Frank Anson Bissell,	'82	'08	7	30	37	0	0	0	0	1	0	0	1	0	0	75
115 San Mateo,	1864		A. R. Gilchriste,[c]	Edmund Owens,	'99	'14	22	63	85	0	0	0	0	0	0	60	60	0	0	150
116 San Rafael,	1893	1897	H. J. Blacklidge,[d]	Charles C. Champlin,	'07	'12	40	51	91	21	3	7	10	1	6	3	10	2	3	100
117 Santa Cruz,	1856	1890	Ernest F. Otto,	Leslie B. Briggs,	'08	'12	161	330	491	79	28	24	52	11	24	33	68	10	7	350
118 Santa Rosa, 1st,	1888	1891	Miss Katherine Kinley,	Charles F. Clarke,	'92	'13	35	101	136	8	6	5	11	0	9	0	9	4	1	125
119 ,, Todd,	1907	1913	Mrs. Mollie Spiers,[e]	Charles F. Clarke,	'92	'13	9	13	22	6	1	0	1	0	0	0	0	0	2	40
120 Saratoga,	1872	1876	James T. Richards,	Charles Sumner Osgood,	'09	'14	74	68	142	35	2	1	3	2	14	0	16	2	0	65
121 Sebastopol,	1889	1900	Mrs. Ritta Sinclair,	Frank Warren Dean,	'98	'13	41	87	128	3	0	4	4	3	14	0	17	4	1	80
122 Sierraville,																				
123 Sonoma,	1871	1876	Mrs. Blanche E. Wagner,	Thomas M. Price,	'83	'13	21	54	75	18	1	5	6	1	2	0	3	1	1	100
124 Soquel,	1868	1870	Mrs. Julia M. Collins,[aa]	[Sidney W. Wilcox, *Lic.*]		'13	27	51	78	5	4	22	26	2	8	0	10	3	1	45
125 Stockton,	1865	1910	Miss Mary Hardy,[bb]	Ruben Henry Sink,	'83	'89	44	133	177	42	4	7	11	3	4	4	11	0	8	229
126 Suisun,	1876	1876	Dea. E. N. Eager,[cc]	Francis M. Washburn,	'76	'12	12	45	57	0	9	0	9	3	0	0	3	6	5	75
127 Sunnyvale,	1905	1906	Will C. Beach,	Franklin W. Keagy,	'00	'13	49	59	108	20	2	5	7	2	6	1	9	5	1	125
128 Sunol Glen,	1885	1886	Miss Mary Buttner,	[Clarence A. Stone, *Lic.*]			12	16	28	10	1	1	2	2	1	11	14	0	0	13
129 Tipton,																				
130 Tulare,	1874	1900	Miss Helen Storm,[dd]	Edward D. Weage,	'84	'13	50	108	158	31	1	26	27	0	6	0	6	0	4	150
131 Weaverville,	1884		Miss Anna A. Junkans,	J. Morgan Lewis,	'95	'11	18	55	73	8	17	2	19	1	2	0	3	5	10	70
132 Woodland,	1870	1875	Edward R. Gallup,[ee]	Clayton M. Streeter,	'94	'10	25	65	90	19	6	8	14	2	1	3	6	4	3	150
133 Woodside,	1911	1891	Mrs. H. O. Beatty,[aaa]	[David W. Beanblossom, *Lic.*]			5	10	15	0	2	5	7	0	0	1	1	0	0	9

[a] 367 Paris st. [b] **R.D. 21, Box 78.** [c] 105 Tilton av. [d] 313 First st. [e] **Santa Rosa, R.D. 1, Box 9.** [aa] **Capitola.** [bb] 47 N. Grant st. [cc] **Fairfield.** [dd] 125 North M st. [ee] **R.D. 2.** [aaa] **Redwood, R.D.**

NAME OF STATE ORGANIZATION: NORTHERN CALIFORNIA CONGREGATIONAL CONFERENCE.

NAME OF CHURCH ADDED: Galt.

NAMES OF CHURCHES DROPPED: Mokelumne Hill; San Francisco, Mayflower.

CHURCHES: *Supplied by*, — Pastors installed, 3; pastors recognized, 6; pastors, 86; licentiates, 6; supplies, 5; vacant, 27. Total, 133.

MINISTERS: Pastors installed, 3; pastors recognized, 6; pastors, 81; supplying churches, 6. Total, 96. Without charge, 74. Total number of ministers, 170.

MEMBERSHIP: No. of males, 5,447; No. of females, 9,507. Total, 14,954. Absent, 1,959. *Additions*,— on confession, 749; by letter, 702. Total, 1,451. *Removals*,— death, 195; dismission, 671; revision, 537. Total, 1,403.

BAPTISMS: Adults, 253; infants, 511.

CHURCHES IN NORTHERN CALIFORNIA UNITED IN SUPPORT OF A PASTOR.

Church.	United with
Loomis	Rocklin.
Lodi, Ebenezer	Sanger.
Santa Rosa, 1st	Santa Rosa, Todd.
Falk	Field's Landing.
Byron	Oakley.
Loleta	Hydesville, Rohnerville and Alton.
Kenwood	Glen Ellen.
Bay Point	Clayton.

SUNDAY SCHOOLS		Y. P. S. Mem	Mens Org.	CHURCH TREASURERS	OFFERINGS FOR THE BENEVOLENT SOCIETIES									Other Cong'l Offerings	Undenom. Gifts	Home Exp.	SALARIES, VALUES, ETC.			
Superintendents	Mem				A.B.C. F.M.	Wom's Bds.	C. E. Soc.	C.C.B. Soc.	C.H.M Soc.	A. M. A.	C.S.S. & P.S.	Min. Relief	Totals				Salaries	Value Ch. Property	Invest. Funds	Amt. of Debt
110 Mrs. Lula Johnston,[a]	75	0	0	Miss B. S. Wolff,[b]	$0	$0	$0	$0	$0	$6	$2	$0	$8	$0	$0	$140	$	*$2,500	$100	$0
111 Carl Winter,	129	34	0	August Schmith,	26	2	5	13	42	12	7	3	110	29	22	995	800	2,900	0	175
112 h	290	85	x50	L. P. Edwards,[c]	170	475	25	60	185	82	45	33	1,075	380	151	4,100	2,000	*30,000	0	5,600
113 Mrs. C. Irelan,	22	0	0	Miss Flora B. Cowles,	0	0	0	5	0	0	0	0	5	0	0	200				
114 Mrs. Robert King,	60	15	0	Miss Mary Olsen,	10	0	0	5	10	0	3	0	28	32	12	975	900	5,000	0	0
115 Mrs. J. T. Creighton,	116	16	0	Carl W. Elfving,	10	0	0	0	5	0	10	0	25	10	40	2,093	1,200	15,000	0	0
116 H. J. Blacklidge,	80	61	x12	H. P. Proctor,	0	0	0	0	0	15	10	0	25	0	0	1,451	†1,200	*8,000	0	0
117 P. P. Persons, hm	300	40	z42	Langdon Ansley,	155	137	17	70	211	93	54	22	759	145	156	5,360	1,800	42,000	0	0
118 Rev. C. C. Cragin, h	140	40	0	Rolfe L. Thompson,	43	5	3	18	80	19	9	4	181	75	65	1,600	1,000	*8,000	0	0
119 Ralph De Bolt,	60	0	0	Mrs. Helen Norton,	0	0	0	2	5	5	3	0	15	0	0	1,293	300	*1,250	0	0
120 Roland Atkinson, h	112	0	0	Mrs. C. E. Krick,	80	112	16	101	115	85	44	18	571	346	114	1,220	1,000	6,000	0	0
121 J. E. Williamson, h	155	27	0	Walter W. Monroe,	34	2	6	21	41	16	25	10	155	0	15	1,155	1,000	9,000	0	400
122					0	0	0	2	5	0	8	0	15							
123 Rev. Thos. M. Price, h	60	0	0	Arthur S. Luce, jr.,	16	25	4	12	42	16	9	6	130	30	0	1,650	1,200	16,000	0	2,200
124 Mrs. B. F. Parrish,	100	23	0	Parker J. Archibald,	20	12	2	3	27	13	7	0	84	85	13	772	†600	4,000	0	0
125 B. R. Campbell,[d]	165	0	0	William C. Ramsey,[e]	0	65	2	11	65	28	23	3	197	0	29	6,135	1,800	*35,000	0	3,350
126 Mrs. B. F. Rush,	93	35	0	Henry Bird,	25	5	2	10	30	12	8	3	95	19	169	1,345	1,200	*1,000	0	0
127 Will C. Beach,	123	32	z26	A. H. Gordon,[aa]	41	1,551	5	25	72	27	12	6	1,739	0	59	1,223	1,000	*6,800	0	150
128 Mrs. Robert Ellis,	27	14	0	John Trimingham,	0	0	0	8	20	0	0	0	28	0	0	350	240	2,500	0	0
129					0	0	0	0	0	0	0	0	0							
130 Herbert Newby,	185	53	x25	E. C. Meyers,	28	12	2	17	65	23	9	4	160	0	0	1,400	1,200	8,500	0	0
131 J. Morgan Lewis,	80	0	z22	Miss Myrtle Skinner,	3	0	0	5	10	2	0	0	20	0	0	1,141	1,000	1,800	0	0
132 C. M. Streeter,	45	0	0	Miss Nina F. Roberts,	9	4	1	6	20	7	6	2	55	57	21	1,145	†1,200	*6,000	0	0
133 Miss Clara Jenkins,	35	0	0	Mrs. H. O. Beatty,	5	0	0	3	7	3	10	1	29	0	0	625	†480	*2,000	0	0

[a] 367 Paris st. [b] 509 Naples st. [c] 385 S. 12th st. [d] 31 W. Willow st. [e] 303 W. Flora st. [aa] Mt. View.

† Missionary aid to salary. * No parsonage.

FAMILIES: 11,882.

SUNDAY SCHOOLS: Members, 12,526.

YOUNG PEOPLE'S SOCIETIES: Societies, 67; members, 2,641.

MEN'S ORGANIZATIONS: Societies, 30; members, 1,406.

CONTRIBUTIONS: American Board (churches, 83), $7,010; Woman's Boards (58), $5,149; Congregational Education Society (62), $832; Congregational Church Building Society (99), $2,591; Congregational Home Missionary Society (100), $9,881; American Missionary Association (78), $3,454; Congregational Sunday-School and Publishing Society (89), $1,535; Ministerial Relief (68), $817. Total, (116), $31,269. Other and special Congregational gifts (62), $8,102; undenominational gifts (61), $5,552. Grand total (118), $44,964.

HOME EXPENSES: No. of churches reporting, 107; amount, $232,136.

INCREASE: Members, 48; Young People's Societies, Members, 321; Benevolence, $720.

DECREASE: Churches, 1; Sunday School Members, 300; Home Expense, $35,906; Value of Property, $81,454; Amount of Debt, $12,407.

For Fifth-Year Statistics see General Summaries.

CALIFORNIA (SOUTHERN).

SOUTHERN CALIFORNIA CONGREGATIONAL CONFERENCE (INCORPORATED): Organized May 3, 1887. OFFICERS: Geo. W. Marston, San Diego, moderator; H. A. Palmer, 1741 So. Harvard Boulevard, Los Angeles, statistical secretary; F. M. Wilson, La Manda Park, treasurer. SESSION OF 1914: San Diego, May 11–13.

CHURCHES		Churches Erected	CLERKS	MINISTERS			MEMBERS				ADMITTED			REMOVED				BAPT.		Fam.
Cities or Towns	Org.		Names	Names	Ord.	C'd	Ma.	Fe.	To.	Ab.	C.	L.	To.	Di.	L.	R.	To.	Ad.	Inf.	
1 Alpine,	1894		A. Percy Foss,	William C. Conrad,	'11		8	10	18	2	0	0	0	0	1	0	1	2	0	38
2 Avalon,	1889	1889	Edward Donaldson,	James M. Campbell,	'66	'12	18	36	54	14	0	2	2	0	0	0	0	0	1	55
3 Bakersfield, 1st,	1892	1892	Mrs. S. C. Long,	Edward R. Fuller,	'86	'97	77	150	227	18	14	12	26	2	5	0	7	5	3	185
4 ,, East,	1905	1908	Miss Clara W. Kuest,	Philip H. Ralph,	'01	'13	20	35	55	0	2	9	11	1	1	9	11	0	0	150
5 Barstow,	1901			Steward Day,			9	13	22											
6 Bloomington,	1890	1890	Chas. Roselle,	Geo. L. Marsh,	'03	'12	15	29	44	5	2	4	6	0	2	0	2	2	1	90
7 Buena Park,[a]	1888	1891	Dea. E. E. Thurman,	Wm. G. Johnston,	'92	'13	13	27	40	11	2	4	6	0	0	0	0	0	0	70
8 Calexico,	1903	1905	Rev. Robt. F. Glasby,	A. C. Wright,	'99	'13	25	34	59	13	0	15	15	0	9	0	9	0	1	100
9 Chula Vista,	1890	1910	H. M. Armitage,	John B. Toomay,	'91	'11	54	109	163	25	9	27	36	1	3	0	4	4	1	150
10 Claremont,	1891	1906	Milton E. Churchill,	Henry Kingman, *i.*	'88	'00	273	427	700	100	27	46	73	8	29	11	48	10	3	365
				Philip S. Bird, *asst., r.*	'13	'13														
11 Compton,	1888	1890	John M. Crawford,	George H. Wilson,	'76	'11	25	55	80	17	3	0	3	0	8	0	8	0	0	47
12 Corona, 1st,	1887	1911	M. H. Bert,	Chester Ferris,	'98	'07	82	152	234	50	15	14	29	3	15	6	24	11	5	150
13 ,, **Rincon**,[b]	1906	1911	Mrs. R. D. West,	T. Hughes Hill,	'98	'12	10	14	24	3	3	4	7	0	5	4	9	2	1	35
14 Dehesa,	1887	1894	J. M. Owen,	W. C. Conrad,	'11	'12	14	15	29	12	0	4	4	0	0	0	0	0	0	0
15 De Luz,	1889		Rosseau J. Wilmot,				2	3	5											
16 Eagle Rock,	1887	1910	Walter L. Kocthen,	Hiram L. Hoyt,	'80	'12	30	56	86	10	7	18	25	3	0	0	3	7	0	69
17 Escondido,	1887	1888	Miss Marie Flint,	Merle A. Frost,	'96	'13	68	111	179	32	10	19	29	2	4	0	6	6	5	150
18 Etiwanda,	1893	1902	Fred Koch,	Jacob G. Ruoff,	'91	'10	12	23	35	3	5	4	9	0	0	0	0	0	0	40
19 Glendale,	1911	1912	Miss Mabel C. Galey,	Edwin H. Willisford,	'91	'12	28	75	103	9	14	37	51	1	5	0	6	6	3	100
20 Graham,	1907		James Faulkner,	Wm. A. Gerrie,	'93	'11	15	25	40	0	4	0	4	1	4	7	12	0	4	150
21 Greenfield,	1912		Chas. A. Wellman,	Wm. W. Riley,	'95	'13	10	14	24	2	3	0	3	1	3	0	4	5	0	14
22 Hawthorne,	1908	1908	Ralph C. Isbell,	Jas. H. Harwood,	'62	'12	17	45	62	2	1	5	6	0	1	0	1	0	0	0
23 Highland,	1884	1905	Rev. S. G. Lamb,	Frank E. Dell,	'00	'13	86	126	212	30	0	9	9	2	5	0	7	0	1	80
24 Hyde Park,	1890	1900	Frank B. Clarke,	John M. Schaefle,	'87	'90	15	28	43	23	1	0	1	0	0	0	0	0	0	40
				John H. Cooper, *asst.*	'87	'12														
25 La Canada,	1897	1897	Wilbur Leright,	Darius B. Scott,	'72	'13	21	24	45	9	0	3	3	0	0	0	0	0	0	75
26 La Mesa, 1st,	1895	1896	H. M. Reed,	[Supply.]			7	17	24		0	0	0	0	0	0	0	0	0	45
27 ,, Central,	1909	1910	Dea. Kellogg B. Finley,	Chas. W. Hill,	'80	'10	30	57	87	13	6	11	17	1	3	0	4	2	2	55
28 Lawndale,	1907	1906	Lisle R. Harrison,	Nathan L. Rowell,	'64	'11	19	41	60	10	3	7	10	0	0	0	0	0	0	100
29 Lemon Grove,	1894	1912	Mrs. Jeannette Skinner,	Clifford N. Hand,	'06	'10	39	64	103	32	2	15	17	0	11	0	11	0	0	70
30 Little Lake, **Hewet**,	1904	1907	John E. Danner,	James Muir,	'04	'11	32	43	75	5	3	4	7	3	3	0	6	3	4	40
31 Long Beach,	1910	1905	Mrs. O. L. Spencer,	Henry K. Boath,	'01	'12	131	279	410	0	12	29	41	7	14	1	22	2	2	250
32 Los Alamitos,	1897	1897		[Benj. Watts, *Cumb. Pres.*]			5	12	17	6	1	0	1	0	3	0	3	0	0	16
33 Los Angeles, 1st,	1867	1903	Mrs. G. F. De Laney,	Wm. Horace Day,‡	'92	'00	825	1414	2239	195	45	170	215	21	68	11	100	16	36	1000
				Morris H. Turk,	'98	'13														

‡ Branches of First Church: (1) Chinese, Rev. Lee San Hong, pastor; (2) Japanese, Rev. M. Furuya, pastor; (3) Armenian, Rev. Aram S. Yeretzian, pastor.

[a] **Orange, R.F.D. 3.** [b] **Corona, R.F.D.**

SUNDAY SCHOOLS					OFFERINGS FOR THE BENEVOLENT SOCIETIES												SALARIES, VALUES, ETC.			
Superintendents	Members	Young People's Societies. Mem.	Men's Organizations	CHURCH TREASURERS	A. B. C. F. M.	Woman's Boards	Congl. Ed. Soc.	Congl. Church Bldg. Society	Congl. Home Miss. Soc.	Am. Miss. Association	Congl. S. S. and Pub. Soc.	Ministerial Relief	Totals	Other Congregational Offerings	Undenominational Gifts	Home Expenses	Salaries	Value Church Property	Investment Funds	Amount of Debt.
1 J. T. Foss,	20	23	0	W. S. Stephenson,	$	$	$	$	$7	$	$	$	$7	$0	$0	$0	$201	$	$	$
2 J. H. Stamford,	49	0	0	E. B. Dyer,	31	10	1	8	33	11	7	2	103	101	0	1,473	1,000	10,000	0	0
3 Miss Harriett Buss, hm	213	45		Miss Mabel B. Buss,	95		15	30	209	64	15	11	439	20	20	3,117	1,500	12,000	0	0
4 Miss E. E. Anderson,	118	15		H. C. Nichols,					3			2	5			600	800	7,000	0	0
5																				
6 L. S. Lyman,	106	33	0	Mrs. M. C. Barber,	11			5	9	4	13		42		13	970	820	5,000	0	0
7 Mrs. Frank Martin,	91	41	0	Howard H. Haggarty,	20		1	7	21	7	7	1	64		20	856	720	5,000	0	
8 L. G. Tucker,	100	0	0	Calvin H. Holmes,	10			12	28				50	52	20	950	1,100	3,400	0	350
9 Halsy Phelps,	170	50	0	D. C. Perry,	71	13	2	14	63	27	10	2	202	32	15	3,438	1,800	16,000	0	1,350
10 Rev. Philip S. Bird, h	350	150	100	Harrison B. Harwood,	1,968	412	21	221	906	325	77	52	3,982	0	432	6,550	3,000	33,000	0	0
11 F. Lee,	68	0	0	Mrs. F. M. Lee,		15			17	2	5		39	48	26	1,099	1,000	4,000	0	0
12 Prof. J. W. Waldron, h	165	60	z60	Mrs. E. J. Generaux,	79	55	1	21	106	13	29	2	306		40	10000	1,350	41,000		11,500
13 James Feare,	35	25	0	James Fear,												750	680	1,500	0	0
14 J. A. Nelson,	8	13	x25	Mrs. Bertha Bruce,					1				1			150	100	700		
15																				
16 Herrick T. Lane,	100	12	0	R. R. Henderson,	2	27		23	23	4			79	15	7	1,700	1,200	8,000	0	2,000
17 J. W. Ureschel,	155	45	0	Lorenzo Slocum,	83	30	2	14	143	19	40	3	334	0	35	1,800	1,200	7,500	0	0
18 Mrs. T. M. Nuce,	70	20	0	E. T. Myers,	37	10	2	12	28	17	17	2	125	0	0	825	700	5,000	0	1,600
19 O. E. Van Owen,	147	36	0	Miss Emma Adams,	24	10	6	6	55	9	9	1	120	133	0	974	1,200	4,500	0	715
20 Chas. Inglis,	90	26	0	Charles Inglis,					4				4	0	0	520	480	2,300	0	0
21 Mrs. C. E. Lieb,	87	0	0	W. E. Mayhew,										0	0	290	300	0	0	0
22 W. H. Finley,	129	0	0	Mrs. Mary Finley,		9		1	10	2	5	4	31	54	15	300	600	1,200	0	0
23 Geo. T. Henslee, h	158	60	0	Chas. L. Frazer,	123	91	4	36	127	55	29	6	471	510	0	1,385	1,200	15,000		848
24 Frank B. Clark,	60	0	0	Burt Richardson,							10		10	63	0	932	739	6,000	0	
25 Wilbur Seright,	65	19	x19	Harry G. Horn,	4	12			29				45	0	0	1,012	1,000	6,700	0	0
26	28	25	0	Mrs. R. A. Keeney,	47		1	15		12	11	3	89							
27 Sylvester B. Shirley,	108	22	0	Albert A. Daniels,		20	1	9	54		2		86	55	10	1,950	1,000	6,000	0	
28 J. H. Hutchison,	85	15	0	Miss Helen Bust,	20		1	5	21	7	2	1	57	65	0	402	0	1,500	0	0
29 C. A. Schults,	145	41	z17	J. H. Halley,	26	15	1	16	34	23	9	2	126	30	73	3,635	1,000	10,000	0	0
30 John E. Danner, h	110	25	0	Henry C. Jaeger,					35		6		41	41	70	910	600	2,500	0	0
31 Miss Beula Hopkins,	275	52	0	E. E. Norton,	325	254		88	355	219			1,241	324	344	5,974	3,000	50,000	0	4,700
32 John D. Schult,	20	0	0					3					3	0	0	65	72	2,000	0	0
33 C. E. Fisher, h	651	88	x78	C. E. Fisher,	1,742	1,659	37	413	4,767	1,498	181	53	10,350	3,009	2,491	29272	8,000	200,000	0	15,000

CHURCHES			CLERKS	MINISTERS			MEMBERS				ADMITTED			REMOVED				BAPT.		Fam.
Cities or Towns	Org.	Churches Erected	Names	Names	Ord.	C'd	Ma.	Fe.	To.	Ab.	C.	L.	To.	Di.	L.	R.	To.	Ad.	Inf.	
34 Los Angeles, Park,	1884	1914	Fred P. Rossiter,	[Alfred W. Hare, *Sup.*]	'96		55	91	146	55	0	12	12	1	10	0	11	1	0	53
35 ,, Mayflower,	1884	1906	Mrs. L. F. McGinty,	Lucius F. McGinty,	'10	'12	13	45	58	12	4	13	17	0	5	0	5	0	5	85
36 ,, Vernon av.,	1885	1885	Mrs. H. S. Merrill,	William Davies,	'85	'02	120	228	348	45	15	22	37	4	16	5	25	6	16	520
37 ,, East,	1887	1887	Miss Agnes Jacobus,	Thos. J. Brown,	'84	'11	54	118	172	18	3	18	21	3	17	50	70	0	5	200
38 ,, Pico Heights,	1887	1903	Geo. E. Delavan, jr.,	John M. Schaefle,	'87	'90	128	250	378	45	24	11	35	4	3	0	7	3	6	500
39 ,, West End,	1888	1889	James Travis,	Harold V. Hartshorn,	'10	'11	31	52	83	13	4	10	14	4	5	0	9	0	1	100
40 ,, Plymouth,	1888	1907	F. W. Fairfield,	J. Horace Mallows,	'86	'00	63	106	169	16	7	7	14	2	13	0	15	0	1	100
41 ,, Olivet,	1889	1889	Miss Ella M. Bell,	John L. Maile,	'72	'13	29	58	87	40	7	13	20	2	7	3	12	6	0	100
42 ,, Bethlehem,	1892	1893	Mrs. Teresa E. Ward,	James D. Eaton,	'72	'13	7	8	15	0	0	0	0	3	55	11	69	0	0	0
43 ,, Salem,	1895	1906		B. H. Reutipohler,	'02	'10	31	59	90											
44 ,, Brooklyn Heights,	1901	1901		John T. Price,	'02	'02	23	40	63											100
45 ,, Trinity,	1903	1904	Mrs. Cora J. Eherhardt,	[Supply.]			12	20	32	5	0	2	2	0	2	0	2	0	0	0
46 ,, Garvanza,	1905	1907	Mrs. N. A. S. Drane,	Wm. Haresnape,	'90	'11	37	63	100	2	7	13	20	0	12	15	27	2	0	190
47 ,, Colegrove,	1906	1898	George R. Clipfell,	E. Hernestus Haring,	'02	'10	38	76	114	16	2	8	10	1	5	0	6	0	9	300
48 ,, Mt. Hollywood,	1905	1911	Dr. C. G. Huston,	F. P. Roselott,	'92	'13	60	94	154	20	0	23	23	3	12	0	15	0	5	0
49 ,, Messiah,	1907	1911	Henry A. Palmer,	Stanley R. Fisher,	'05	'07	97	201	298	15	29	23	52	7	21	0	28	5	16	300
50 ,, Pilgrim,	1909	1910	Miss Mabel Ross,	Tyler Dennett,	'09	'11	71	126	197	7	4	30	34	2	30	1	33	2	1	101
51 ,, Bethany,	1910	1911	I. M. Sage,	Clyde W. Greenlee,	'00	'10	13	25	38	27	6	11	17	1	0	27	28	3	2	100
52 ,, Berean,	1912	1914	Miss Belle Blatherwick,	Telefeth C. Peterson,	'93	'12	33	63	96	7	4	43	47	1	4	1	6	4	2	50
53 ,, Lincoln Memorial,	1912		J. L. Albright,	Julius D. Pettigrew,	'90	'13	7	36	43	2	4	0	4	1	0	0	1	1	0	22
54 ,, Grace,	1913	1913	M. E. Cummings,	Calvin W. Duncan,	'94	'13	20	30	50		0	10	10	0	0	0	0	1	2	200
55 ,, Mesa,	1913		Mrs. Stella M. Benway,	[Supply.]			11	20	31	2	0	31	31	0	0	0	0	1	1	20
56 Manhattan Beach,	1905		Mrs. Lucy Horner,	Wm. P. Hardy,	'93	'12	6	9	15	4	0	0	0	0	0	4	4	0	0	30
57 Maricopa,	1908	1908	Mrs. Clara McQuaid,	Frank C. Reid,	'06	'13	24	37	61	10	9	7	16	1	6	12	19	0	0	70
58 McKittrick,	1908			[Supply.]			9	19	28											
59 Mentone,	1892	1892		[Supply, *Pres.*]			14	29	43	12										
60 Monrovia,	1887	1888	Miss Louise Halsey,	Ray D. Welch,	'10	'12	38	70	108	8	4	10	14	1	5	0	6	0	0	0
61 Moreno, **Armada,**	1891	1891	Dea. I. S. Warren,	Wm. B. Davis,	'10	'13	8	10	18	5	10	12	22	0	0	0	0	2	0	50
62 National City,	1881	1882	Sherman W. Crum,	Edwin S. Hill,	'67	'11	29	57	86	20	1	12	13	2	1	5	8	1	0	47
63 Norwalk,	1896	1896	E. P. Truitt,	H. E. Partridge,	'92	'13	6	28	34		4	0	4	0	13	4	17	0	0	25
64 Oil Center,	1905	1907		[Supply.]			9	21	30											
65 Oneonta, **Alhambra,**	1910		H. C. Bond,	I. Curtis Meserve,	'69	'10	44	84	128	0	2	13	15	2	11	0	13	1	1	63
66 Ontario,	1885	1912	Harvey S. Abbott,	Jean F. Loba,	'78	'09	108	155	263	51	23	19	42	4	7	9	20	7	11	150
67 Palms,	1907	1913	Sirrell C. Perrine,	E. S. Wakeman,	'08	'13	15	25	40	11	2	2	4	0	4	0	4	0	0	65
68 Panama,	1900	1903	William Hartle,	C. L. Knight,	'08	'13	15	23	38	14	2	4	6	0	7	1	8	0	0	16
69 Pasadena, 1st,	1895	1904	Leonard W. Collins,	Daniel F. Fox,	'87	'09	271	384	655	25	26	57	83	4	24	1	29	14	1	320
70 ,, North,	1889	1892	Mrs. Lettie J. Langley,	Geo. M. Morrison,	'90	'07	53	106	159	45	7	4	11	1	3	0	4	1	1	0
71 ,, Lake av.,	1896	1905	A. B. Palmer,	James H. Lash,	'01	'08	147	189	336	32	55	54	109	7	25	68	100	37	9	340
72 ,, West Side,[a]	1894	1887	John F. Barnes,	L. Potten Hitchcock,	'92	'10	37	98	135	18	7	15	22	0	13	7	20	3	2	0
73 Paso Robles,	1894	1901	Omar L. Cammock,	T. M. Beeley,	'00	'12	30	53	83	19	4	12	16	2	4	0	6	2	0	50

[a] "Neighborhood."

SUNDAY SCHOOLS		Y. P. S. Mem	Mens Org.	CHURCH TREASURERS	OFFERINGS FOR THE BENEVOLENT SOCIETIES									Other Cong'l Offerings	Undenom. Gifts	Home Exp.	SALARIES, VALUES, ETC.			
Superintendents	Mem				A.B.C. F.M.	Wom's Bds.	C. E. Soc.	C.C.B. Soc.	C.H.M Soc.	A. M. A.	C.S.S. & P.S.	Min. Relief	Totals				Salaries	Value Ch. Property	Invest. Funds	Amt. of Debt
34 Ernest E. Andrew,	100	17	0	E W. Coe,	$	$39	$	$2	2	$5	$	$	$48	$0	$0	10689	$0	$15,000	$0	$3,000
35 Wm. H. Armstrong,	149	27	0	Preston A. Spangler,		3			35		5		43	48	0	750	520	6,000	0	0
36 Durell Draper, h	510	27	0	James Gillespie,	38	70		40	24		31		203	0	31	2,900	1,300	13,000	0	425
37 S. E. Wardle,	160	26	0	Chas. W. Hammond,	78	23	3	20	107	28	17	4	280	72	47	2,689	1,500	10,000	0	0
38 Chas. Loundenslager,	218	25	x25	D. F. Reese,	25	41		11	136	15	22	11	261	110	70	2,200	1,000	15,500		0
39 Guy L. Schertle,	125	15	z15	E. W. Brooks,	21			3	49	2	4		79	3	35	1,604	1,104	6,000		376
40 W. H. Mackie,	149	20	x25	W. B. Simmons,	183	87	6	59	398	80	14	9	836	629	188	3,555	1,500	26,000	0	0
41 D. A. Soderberg,	125	24	0	John L. Vernand,	16	19	16	16	57	17	12	1	154	196	27	1,379	1,200	20,000	0	0
42 Rev. J. D. Eaton,	40	0	0	Felipe Z. Hernandez,		11		5		7			23	53	2	0	0	7,000		4,000
43						3			3				6					17,000		
44	110	20							100				100							
45 Fred O. Wilkins,	125	20	0	Richard R. Goode,		35		3		2			40	55	150	800	520	4,000	0	0
46 O. A. Deardurff,	187	0	0	Chas. G. Weaver,	14	30	1	11	131	7	14	5	213	213	11	1,988	1,200	12,000	0	3,000
47 W. A. Sherman, h	329	75	0	W. A. Sherman,		25							25	15	30	1,717	1,200	6,000		1,500
48 Miss Florence Searles, h	219	15	0	N. L. Wheelock,		11		2		2	11		26	103	30	1,824	1,200	6,000	0	0
49 M. E. Austin, h	365	25	x36	Mrs. W. A. Sheldon,	153	145	5	46	265	65	13	17	709	90	5	4,281	2,000	25,000		9,000
50 Rev. Tyler Dennitt,	250	0	0	Otto Lafleur,	92		3	24	359	33	23	8	542	237	78	2,970	1,600	8,000		3,250
51 Geo. A. Paige,	200	30		H. S. Speecher,				2	35		5		42	31	45	715	1,200	2,000		600
52 J. R. Cooper,	225	0	0	E. J. Fox,	16		1	4	41	6	1	1	70	75	5	929	1,200	8,000		3,500
53 Rev. J. D. Pettigrew,	35	0	0	Isham Lewis,										0	2	805	900	0	0	0
54 Mrs. A. W. Chisholm,	155	29	z23	Dea. W. W. Clark,					4		3		7	0	0	1,900	1,200	2,500		1,000
55 Mrs. H. E. House,	62	0	0	R. H. Copeland,				3		4			7							
56 Mrs. May Haeberlin,	50	0	0	Mrs. Lucy Horner,				2					2	2	17	150	147	3,500	0	0
57 Rev. Frank C. Reid, m	230	35	z18	Chas. H. Winsor,					90				90	29	70	1,621	1,200	4,500	0	0
58																				
59						4		2					6							
60 A. H. Member,	75	25	x45	La Verne Watt,	32	10	1	59	36	12	3	2	155		50	5,309	1,500	10,000		840
61 Henry Z. Heild,	40	28	0	I. S. Warren,	15		1	2	23	3	7	1	52	0	0		†780	*500	0	0
62 Dea. John Gould,	100	35	0	Mrs. M. E. Colburn,	105	36	2	15	63	3	12		236	169	38	1,200	†800	2,500		500
63 E. P. Truitt,	40	0	0	E. G. West,	8			16	8	4	1	1	38	29	0	533	†800	2,000		
64 A. L. Hamilton,																		1,750		
65 F. P. Siddall,	159	60	0	A. D. Brown,	13	15	10	11	14	11	33	10	117	50	6	1,811	1,200	4,000	0	0
66 Chas. C. Houghton, h	212	34	x76	Wm. F. G. Blaikie,	387	191	9	74	1,089	128	21	141	2,044	354	198	4,542	2,000	50,000	10,750	0
67 Sirrell C. Perine,	60	0	0	Mrs. F. P. Rentchlen,										3	0	1,183	525	*2,500	0	0
68 Mrs. Frank C. Parrish,	138	0	0	F. J. Eckhart,				4	10	1	13		28	32	0	0	†800	2,500	0	0
69 A. L. Hamilton, h	648	94	x93	Hubert F. Ives,	642	393	19	157	1,029	534	95	38	2,907	1,110	503	10220	4,500	*70,000	0	0
70 Mrs. A. Underwood, h	150	25	0	Samuel Merrill, jr.,	52	29	2	18	94	27	10	3	235		50	2,550	1,200	*12,000	0	650
71 L. A. Hutchins, h	569	96	x25	Mrs. Bella C. Simkin,	80	192	2	15	93	67	29	3	481	40	365	4,465	1,800	25,000	0	2,250
72 H. L. Powell,	176	0	0	Roy C. Davis,	47	110		14	132	76	17	8	404	17	145	10678	2,000	50,000	0	0
73 A. J. Beaty,	90	20	0	Mrs. E. J. Nye,	6			2	10	3			21	44	0	884	†1,000	3,000	0	0

† Missionary aid to salary. * No parsonage.

CHURCHES			CLERKS	MINISTERS			MEMBERS				ADMITTED			REMOVED				BAPT.		Fam.
Cities or Towns	Org.	Churches Erected	Names	Names	Ord.	C'd	Ma.	Fe.	To.	Ab.	C.	L.	To.	Di.	L.	R.	To.	Ad.	Inf.	
74 Perris,	1887	1887	W. W. Stewart,	Joseph B. Long,	'90	'07	20	41	61	26	0	0	0	1	8	13	22	0	3	40
75 Pomona,	1887	1912	H. M. Jones,	Albert P. Davis,‡	'94	'10	273	357	630	35	26	39	65	6	22	0	28	4	5	340
76 Poway,	1887		Mrs. Effie A. Kent,	Matthew D. Reid,	'97	'11	8	11	19	0	0	0	0	0	1	0	1	0	2	12
77 Ramona,	1898	1907	Mrs. Mark C. Kearney,	Matthew D. Reid,	'97	'11	27	42	69	16	2	7	9	2	1	0	3	0	0	150
78 Redlands,	1882	1900	Ephraim Tucker,	John H. Williams, *em.*, *i.*	'73	'93	181	394	575	107	24	24	48	8	29	0	37	18	0	300
				Herbert A. Jump,	'00	'13														
79 Redondo Beach,	1895	1895	Robert H. Wilson,	Wm. P. Hardy,	'93	'07	35	72	107	14	9	8	17	1	7	9	17	1	4	125
80 Rialto,	1890	1892	Mrs. James Mason,	Geo. F. Mathes,	'95	'08	37	56	93	12	1	6	7	4	4	3	11	0	1	58
81 Riverside,	1872	1913	Chas. W. Ekins,	Horace Porter,	'89	'09	186	351	537	0	8	11	19	7	15	0	22	1	0	250
82 Rosedale,	1892	1892	Miss Joanna Dewey,				6	18	24	10	0	0	0	0	0	0	0	0	0	40
83 San Bernardino, 1st,	1867	1892	Mrs. F. J. Atkinson,	Chas. N. Queen,	'86	'09	60	105	165	0	5	7	12	1	5	1	7	4	1	90
84 ,, Bethel,	1896	1890					4	11	15	0	0	0	0	0	0	0	0	0	0	0
85 San Diego, 1st,	1886	1896	Lawrence W. Carr,	Willard B. Thorp,	'91	'08	168	404	572	31	11	48	59	7	19	0	26	3	8	200
86 ,, Logan Heights,	1888	1911	Miss Mary Dexter,	Stephen G. Emerson,	'90	'08	53	102	155	40	14	6	20	1	9	3	13	4	2	75
87 ,, La Jolla,	1908	1897	Ellis L. Michael,	Shelton Bissell,	'02	'10	19	51	70	12	3	17	20	1	3	0	4	0	2	52
88 ,, Mission Hills,	1911	1911	Rev. E. B. Adams,	Henry B. Roberts,	'78	'13	44	78	122	8	11	17	28	3	3	0	6	1	2	150
89 ,, Park Villas,	1912	1912	Robert Dick,	Isaac Cookman,	'88	'12	21	34	55	6	12	16	28	1	0	0	1	9	2	125
90 ,, Ocean Beach,	1912	1913	Miss Rosa Bouton,	Wm. A. Waterman,	'68	'12	13	21	34	7	9	9	18	0	1	0	1	0	1	20
91 San Jacinto,	1886	1888	Miss H. K. Smith,	James Muir,	'04	'13	37	50	87	14	1	6	7	1	0	0	1	1	0	40
92 San Luis Obispo,	1892	1897	George Willett,	[Supply.]			16	28	44	9	0	0	0	2	13	7	22	0	0	0
93 San Ysidro,	1913		E. T. Martin,	Josiah Poeton,	'96	'13	9	12	21	0	4	17	21	0	0	0	0	0	0	75
94 Santa Ana,	1889	1895	Chas. H. Stearns,	Fred Staff,	'95	'13	171	220	391	77	16	14	30	3	11	0	14	8	0	255
95 Santa Barbara,	1867	1907	Bion B. Williams,	Wm. Cross Merrill,	'84	'02	99	144	243	20	6	7	13	7	4	6	17	8	3	123
96 Saticoy,	1890	1891	Miss Grace H. Sharp,	Thos. L. Dyer,	'02	'14	19	33	52	17	0	1	1	0	6	0	6	0	0	100
97 Sherman,	1896	1898	H. C. Hartley,	O. Franklin Thayer,	'86	'09	27	62	89	6	11	3	14	1	9	3	13	11	0	75
98 Sierra Madre,	1886	1890	A. S. Mead,	W. H. Hannaford,	'93	'12	59	79	138	0	7	24	31	1	6	0	7	1	1	250
99 Spring Valley, **Helix**,	1888						1	6	7											
100 Venice,	1912		Mrs. Chas. J. Negus,	Fenwick L. Holmes,	'12	'12	28	56	84	19	13	26	39	0	0	0	0	2	5	300
101 Ventura,	1869	1885	Frank C. Doty,	Arthur F. Skeele,	'82	'14	33	74	107	32	0	0	0	4	17	0	21	0	0	75
102 Villa Park,[a]	1889	1890	Dea. L. F. Thurston,				25	25	50	5	5	1	6	3	4	24	31	3	3	0
103 Waseo,	1907	1908	Mrs. Louise Matthews,				8	8	16	3	0	0	0	0	0	2	2	0	0	35
104 Whittier,	1894	1910	E.T. Stoddard,	Wilson J. Marsh,	'91	'10	130	208	338	40	10	36	46	2	24	0	26	7	4	195
105 Willowbrook,	1906	1907	Mrs. F. E. Smith,	Franklin F. Pearse,	83	'12	16	27	43	11	2	10	12	0	3	2	5	0	1	100
106 Yucaipa,	1912	1912	Mrs. Celia Pape,	L. F. McGinty,	'10	'14	26	39	65	21	2	9	11	0	4	0	4	1	1	70

[a] Orange, R.F.D. 3.

‡ Mission (Mexican) sustained by Pilgrim Church, Pomona, Rev. H. M. Bissell.

SUNDAY SCHOOLS		Y. P. S. Mem	Mens Org.	CHURCH TREASURERS	OFFERINGS FOR THE BENEVOLENT SOCIETIES									Other Cong'l Offerings	Unde-nom. Gifts	Home Exp.	SALARIES, VALUES, ETC.			
Superintendents	Mem				A.B.C. F.M.	Wom's Bds.	C. E. Soc.	C.C.B. Soc.	C.H.M Soc.	A. M. A.	C.S.S. & P.S.	Min. Relief	Totals				Salaries	Value Ch. Property	Invest. Funds	Amt. of Debt
74 Rev. J. B. Long,	50	0	0	J. L. Greenleaf,	$	$8	$	$	$	$	$5	$	$13	$	$25	$1000	$700	$6,000	$	$200
75 John P. Storrs, hm	427	89	146	Chas. M. Stone,	267	190	7	84	423	146	46	10	1,173	725	209	5,872	2,100	100,000		15,000
76 Mrs. Effie H. Kent,	15	0	0	Mrs. Effie H. Kent,	1			5	5				11	8		405	400	1,000		0
77 Robt. Waller, h	103	41	0	Mrs. M. A. Minor,	11			3	20	4	1	1	40	55	0	1,300	1,500	5,000	0	50
78 H. C. Emm, h	331	0	0		547	556	35	189	479	256	50	47	2,159	2,790	483	5,697	2,000	50,000		4,350
79 Geo. Hibbard, h	200	50		George Cate,	25	10	1	8	32	10	8	1	95	260	20	1,950	1,000	12,000		0
80 Rev. G. F. Mathes, h	104	37	0	Wm. P. Martin,	8	20		2		3	15		48	75	15	1,294	1,000	6,000		0
81 Ebert D. Hunter, h	335	0	x65	Wilbur H. Howard,	83	288	2	29	70	317	34	5	828	220	90	64950	1,800	160,000		50,000
82 Mrs. B. S. Hageman,	56	0	0	W. T. Allen,				1	2				3	5	0	554		2,000		0
83 A. W. Swisher, h	140	20	0	Perley C. Severance,	51	25	2	18	71	24	6	3	200	261	27	1,567	1,200	8,500		0
84														0						
85 J. C. Packard, m	180	85	x100	M. T. Gilmore,	808	244	21	171	963	448	53	23	2,731	1,543	370	6,500	3,000	50,000	3,000	0
86 W. F. Riley,	166	23	z11	H. R. Moore,	56	13	2	34	69	22	9	22	227	281	0	1,736	1,250	12,500		2,250
87 John N. Haskell,	51	15	0	Mrs. Mary S. Snyder,	83	25	2	16	79	22	10	3	240	275	30	1,902	†1,300	9,000	0	180
88 D. W. Schick,	150	25	100	James W. Russell,	86	7	3	22	111	31	7	4	271	0	50	3,550	1,500	*4,200	0	532
89 Robert Dick,	163	58		Harry L. Horner,	8			2	15	3	8		36	0	0	850	†1,200	*4,000		450
90 Miss Rosa Bouton,	75	0	0	Addison C. Shephard,										19		1,425	†720	*1,700		187
91 E. R. Fisher, h	85	36	0	A. H. Buckley,	8	30		2	22	12	7		81	162	27	806	†700	4,000	180	0
92				Miss L. W. Hill,				10					10			156		4,000		1,000
93 C. E. Hoover,	56															150	†700	35,000		
94 J. A. Cranston,	180	36	z30	Nathan A. Beals,		98				424			522	926		4,460	2,000	*35,000		5,500
95 E. H. Robinson, h	85	20	x30	John M. Barbour,	50	129		31	55	144	31	22	462	701	150	3,185	1,500	40,000	0	1,250
96 Miss Grace M. Sharp,	117	34	0	Miss Grace M. Sharp,	65	50	3	23	638	35	5	24	843			1,405	1,200	8,150		0
97 Mrs. H. C. Hartley,	134	47	0	N. B. Sweet,					19		9		28	36	25	1,236	780	7,000		0
98 F. D. R. Moote,	133	38	0	H. H. Hill,	114	33	4	30	217	42	21	6	467	1,159	192	1,860	1,200	10,000	0	514
99	14							5					5							
100 Cree T. Work,	180	81	xz70	A. J. Beadley,	28		1	7	40	10	2	2	90	0	57	1,096	†1,000	*3,000	0	0
101 R. J. Simmons,	43	0	0	J. P. Rasmussen,										0	0	625	1,000	10,000		0
102 George Caldwell,	80	32	0	F. J. Bettenthaler,					30		4		34	0	0	1,118	0	4,000		0
103 C. H. Holt,	30	0	0	John Brittain,				5	6		2		13	0	0	326	400	3,000		400
104 Rev. N. F. Edwards,	284	45	0	John Jones,	200	100		86	514	270	41	25	1,236	140	205	7,619	1,500	40,000		4,500
105 C. H. Andrews,	127	27	0	Mrs. Mary Austin,	16			8					24	29	0		†600	2,500		
106 Edw. P. Southworth,	56	0	0	A. A. Adams,					5		3		8	6	5	475	†850	4,000	0	0

† Missionary aid to salary. * No parsonage.

CALIFORNIA (SOUTHERN) SUMMARY.

NAME OF STATE ORGANIZATION: SOUTHERN CALIFORNIA CONGREGATIONAL CONFERENCE.

NAMES OF CHURCHES ADDED: Los Angeles, Mesa; Los Angeles, Grace; San Diego, Ocean Beach; San Ysidro.

NAME OF CHURCHES DROPPED: Dolgeville; Heber; Jasper; New Bethlehem, *Japanese*; Mountain View; Verde.

CHURCHES: *Supplied by*, — Pastor installed, 1; pastors recognized and pastors, 89; supplies, 7; vacant, 9. Total, 106.

MINISTERS: Pastors installed, 3; pastors recognized and pastors, 91; supplying churches, 6. Total, 110. Without charge, 73. Total number of ministers, 183.

MEMBERSHIP: No. of males, 5,710; No. of females, 9,988. Total, 15,698. Absent, 1,870. *Additions*, — on confession, 682; by letter, 1,544. Total, 2,226. *Removals*, — death, 187; dismission, 770; revision, 602. Total, 1,559.

BAPTISMS: Adults, 273; infants, 221.

FAMILIES: 11,716.

SUNDAY SCHOOLS: Members, 14,706.

CHURCHES IN SOUTHERN CALIFORNIA UNITED IN SUPPORT OF A PASTOR.

Church.	United with
Alpine	Dehesa.
Dehesa	Jamul and Alpine.
Hawthorne	Lawndale.
Hyde Park	Pico Heights.
Manhattan Beach	Redondo Beach.
Ramona	Poway.
Rosedale	Wasco.

CALIFORNIA (SOUTHERN) SUMMARY.

YOUNG PEOPLE'S SOCIETIES: Societies, 67; members, 2,687.
MEN'S ORGANIZATIONS: Societies, 27; members, 1,232.
CONTRIBUTIONS: American Board (churches, 60), $9,256; Woman's Boards (56), $5,990; Congregational Education Society (42), $260; Congregational Church Building Society (75), $2,396; Congregational Home Missionary Society (78), $15,410; American Missionary Association (64), $5,683; Congregational Sunday-School and Publishing Society (68), $1,277; Ministerial Relief (48), $5,756. Total (94), $46,028. Other and special Congregational gifts (64), $18,037; undenominational gifts (59), $7,809. Grand total (97), $71,874.
HOME EXPENSES: No. of churches reporting, 90; amount, $295,809.
INCREASE: Members, 667; Sunday School Members, 1,046; Young People's Societies, Members, 53; Benevolence, $39,527; Home Expense, $71,141; Value of Property, $274,000; Amount of Debt, $40,885.
DECREASE: Churches, 2.

For Fifth-Year Statistics see General Summaries.

COLORADO.

CONGREGATIONAL CONFERENCE: Organized March 10, 1868. OFFICERS: Stephen Knight, Denver, moderator; Rev. Joel Harper, Denver, statistical secretary; A. D. Moss, Denver, treasurer. SESSION OF 1914: Ohio Av. Church, Denver, Sept. 22–24.

CHURCHES			Churches Erected	CLERKS	MINISTERS			MEMBERS				ADMITTED			REMOVED				BAPT.		Fam.
Cities or Towns		Org.		Names	Names	Ord.	C'd	Ma.	Fe.	To.	Ab.	C.	L.	To.	Di.	L.	R.	To.	Ad.	Inf.	
1 Arriba,		1895	1910	John Davis,	Albert A. Marquardt, *r.*	'11	'12	26	28	54	20				1	3		4			60
2 Ault,		1901	1903	C. A. Brayton,	Charles D. Gearhart,	'90	'13	28	39	67	5	3		3		11	68	79			60
3 Berthoud, *German*,		1908	1908	Philip Deines,	Otto J. Tiede,	'11	'13	31	29	60							7	7		4	55
4 Bethune, *German*,		1911	1912	Matthias Schaal,				27	21	48	2										18
5 Boulder,		1864	1906	O. P. Clark,	John E. LeBosquet,	'01	'10	161	263	424	100	3	11	14	7	5	1	13			350
6 Briggsdale,		1911	1911	W. F. Sheton,				3	3	6											
7 Brush, *German*,		1910	1911	Fred Schreiner,				49	51	100		22	8	30		6	34	40		10	40
8 Buena Vista,		1880	1906	Mrs. E. Cooley,	James S. McInnes,	'99	'13	10	55	65	26	1	3	4	3	10		13			60
9 Clark,		1901	1906	Mrs. Marcia Norman,				8	14	22	5					2		2			30
10 Collbran,		1902	1903	Mrs. Eudora Needles,				14	35	49											100
11 Colorado City,		1901	1905	Mrs. Lizzie Brown,	Frank W. Hullinger,	'79	'13	29	24	53	10	9	17	26		2		2	4		200
12 Colorado Springs,	1st,	1874	1888	De Witt C. Jencks,	William W. Ranney, *i.*	'92	'09	151	295	446	130	2	11	13	11	14	4	29	1	13	300
13 ,,	2d,	1889	1890	H. K. Wing,	Frederick C. Holbrook,	'92	'13	78	134	212	59	2	3	5	1	29	15	45			200
14 ,,	Hillside,	1901		Miss Helen Peal,																	
15 Cope,		1912	1911	Mrs. Emma Henry,	[Hial A. Wheeler, *Lic.*]			12	22	34	6	5	8	13	1			1			26
16 Cortez,		1889	1890	Mrs. Margaret Guillet,	Siegel C. Green,		'12	5	12	17	2										200
17 Craig,		1901	1902	Mrs. L. O. Haughey,	[H. M. Hilley, *Lic.*]		'14	43	82	125		9		9			6	6			55
18 Creede,		1892	1905	Dea. J. Comstock,	J. Bruce Mather,	'91	'11	43	76	119	17		5	5		3		3		3	150
19 Crested Butte,		1880	1884	Mrs. Addie F. Decker,	[Glenn Stewart, *Lic.*]		'10	5	23	28	10		1	1			1	1			40
20 Cripple Creek,		1892	1897	Miss Lois Parfet,				38	71	109	53	15	4	19	1	3		4			
21 Crook, *German*,		1912		Conrad Koehler,				9	8	17						3		3			10
22 Delta, *German*,		1909		George Kline,	Philip Bechtel,	'95	'10	27	22	49											30
23 Denver,	1st,	1864	1907	Nathan B. Coy,	Allan A. Tanner,	'94	'09	138	257	395	39	24	33	57	5	14		19	5	5	300
24 ,,	2d,	1879	1890	G. H. Smedley,	John C. Page,	'00	'06	123	188	311	30	16	14	30	2			2	7	12	250
25 ,,	3d,	1881	1893	Miss Georgia Meek,	Frank H. Allen,	'79	'10	65	145	210	24	6	13	19	1	10	15	26	2	5	175
26 ,,	Boulevard,	1882	1895	Allison Stocker,	Charles H. Pettibone, *i.*	'82	'93	109	193	302	46	10	17	27	2	17		19	2	2	150
27 ,,	Pilgrim,	1883	1889	Miss Pearl Ford,	Noah J. Myers,	'88	'11	31	48	79		8	6	14		1		1			150
28 ,,	Plymouth,	1884	1899	W. C. McLean,	Frank T. Bayley, *i.*	'73	'92	267	428	695	75	14	34	48	6	26	32	64	8	11	
29 ,,	People's Tabernacle,	'84	1902	Fred U. Plattner,				103	171	274	34	26	2	28	2	5	4	11			400
30 ,,	Fourth av.,	1888	1892	Mrs. Emma E. Ingersoll,	Francis M. De Weese,	'04	'12	33	77	110	9	8	3	11	1			1		1	125
31 ,,	So. Broadway,	1889	1890	John Griffiths,	Isaac A. Humberd,	'06	'13	22	61	83	15	5	7	12		16		16	1	1	80
32 ,,	Seventh av.,	1890	1913	Miss Leslie Farling,	Robt. Allingham,	'03	'12	27	56	83	20	8	2	10					6	8	125
33 ,,	North,	1891	1894	Geo. O. Allen,	Kate Haus,	'08	'14	34	64	98	9	5	10	15		13	7	20	5	2	80
34 ,,	Globeville, *German*,	1894	1897	Adam Wolf,	Karl L. Stahl,	'02	'11	101	99	200		28	2	30		1	2	3		32	120
35 ,,	Ohio av.,	1902	1908	Mrs. Christina Beattie,	Samuel T. McKinney,	'98	'10	122	188	310	31	24	40	64	3	37	40	80	9	11	375
36 ,,	Englewood,	1904	1907	Mrs. Mabel Bell,	Wallace B. Dunn,	'93	'13	32	58	90	10	21	3	24	1	1		2			48

SUNDAY SCHOOLS					OFFERINGS FOR THE BENEVOLENT SOCIETIES												SALARIES, VALUES, ETC.			
Superintendents	Members	Young People's Societies. Mem.	Men's Organizations	CHURCH TREASURERS	A. B. C. F. M.	Woman's Boards	Congl. Ed. Soc.	Congl. Church Bldg. Society	Congl. Home Miss. Soc.	Am. Miss. Association	Congl. S. S. and Pub. Soc.	Ministerial Relief	Totals	Other Congregational Offerings	Undenominational Gifts	Home Expenses	Salaries	Value Church Property	Investment Funds	Amount of Debt.
1 Mrs. E. Dillon,	68			Mrs. F.S.Kirkpatrick,	$	$	$	$2	$5	$	$5	$	$12	$25	$	$425	†$350	*$2,500	$	$
2 G. A. Hill,	130			B. A. Wilkins,					11		6		17			750	†800	6,000		
3 H. Straszheim,	70			Jacob Gettman,					14				14	18		1,030	900	*3,000		200
4 Matthias Schaal,	74			John Dobler,					33		21		54		21	184		*1,000		
5 A. E. Collins,	255	35	55	W. A. Burnham,	153	59	26	41	174	46	22	17	538	269	58	4,700	2,100	63,000	800	500
6 Geo. W. Gifford,	29										2		2							
7 H. H. Walter,	165	40		Geo. Amen,	24			5	79		16		124			820	900	*1,300		130
8 Miss Mary Mason,	78			H. K. Frey,		5	1	2	3	10	4	1	26			888	1,000	*3,000		100
9 Frank Cox,	47			E. D. Norman,												184	†113	2,000		
10 C. B. Pitts,	60			Mrs. J. S. Anderson,					13				13			200		5,000		
11 A. A. Beach,	95	25				10			3				13		20	844	†800	*7,000		750
12 Mrs. C. W. Pitman,	205	25	150	Edward W. Davis,	285	501	29	70	283	92	62	40	1,362	1,466		6,780	3,000	*80,000	1,000	600
13 Clark Loomis,	174	15		Geo. C. Wing,	10		4	4	5	10	12	9	54			1,601	1,200	12,000		
14 Mrs. S. Woodard,	35	10		G. B. Nettleton,												150		*1,000		
15 Mary J. Patterson,	60	30		Mrs. Frank Harrig,					5		4		9	25		254		*1,200		
16 Rev. S. C. Greene,	35							3			4		7				†600	*3,000		1,500
17 F. M. Pleasant,	105			F. M. Pleasant,	10	5	9	3	7	5	15	6	60							
18 Dr. S. McKibbin,	135	69		C. E. Marvin,				18			15		33		32	1,955	1,200	11,000		96
19 Harvey T. Smith,	120	15		Dr. Angus Taylor,											10	724	†780	8,000		
20 F. G. Willis,	175			R. C. Wilson,												1,000				350
21 John Ulrich,	48			Conrad Bauer,					7				7							
22 Henry Stoll,	65	44			8				5				13			200	†900			
23 C. A. MacMillan,	158			Denver R. Platt,	35	100	20	9	95	23	36	9	327	285	830	7,849	2,500	50,000		4,000
24 E. C. Stark,	317	80		J. L. Emrich,	10	65		25	225	50	28	29	432	459	804	3,177	1,600	30,000		
25 W. E. Mason,	200	25	z20	W. A. Page,	58	29	31	24	152	33	35	12	374	100	50	3,100	1,500	*20,000		
26 Allison Stocker,	390	50		W. H. Wightman,	11	137	5		20	25	5	30	233	62	70	4,058	2,100	*38,000		5,000
27 J. G. Potts,	175		40	Minnie Ford,										10	15	1,095	†815	7,000		
28 H. H. Mund,	403	70		A. D. Moss,	227	710	133	105	565	57	142	137	2,076	1,240	547	9,080	4,000	*50,000		5,000
29	285	50				5			4		1		10					*70,000		
30 Roy Clarkson,	226	26		Roy Clarkson,	35		10	10	35	10	10	10	120		59	4,975	1,200	12,000		
31 S. W. Plimpton,	138	40	x12	Miss S. Schlumpf,	30		5	5	15	10	9	5	79	70		924		*6,000		
32 Geo. M. Link, h	220	35		C. E. Proudfit,					15				15		10	2,300	†480	*12,000		
33 Geo. O. Allen, h	168	16		Geo. O. Vigar,		3	6	10	33	9	6	4	71			944	†648	*5,000		
34 Jacob Maier,	180	65		Conrad Krieger,				20					20	50	30	3,500	900	4,000		1,000
35 C. S. Newell, h	435	76		F. M. Myers,	128	37	15	36	108	12	30	10	376	30	40	2,931	1,200	16,000		2,170
36 Walter Crane,	227	30		Jno. H Kephart,				1	18	7	3	2	31			922	†468	*12,000		3,500

† Missionary aid to salary. * No parsonage.

CHURCHES		Churches Erected	CLERKS	MINISTERS			MEMBERS				ADMITTED			REMOVED				BAPT.		Fam.
Cities or Towns	Org.		Names	Names	Ord.	C'd	Ma.	Fe.	To.	Ab.	C.	L.	To.	Di.	L.	R.	To.	Ad.	Inf.	
37 Denver, City Park,	1906	1910	Arthur J. Stephens,	Joel Harper,	'93	'09	64	130	194		16	29	45	1	8		9		6	125
38 ,, Berkeley,	1907	1909	Miss Nell E. Kness,	William W. McArthur,	'88	'13	12	23	35							3	3			40
39 ,, Olivet,	1911	1889	Mrs. Jessie Lyon,	[Leroy Lyon, *Lic.*]		'12	9	23	32	7	2	1	3	2	4	6	12			50
40 Eaton,	1886	1892	Mrs. R. B. Snyder,	Selden C. Dickinson,	'91	'02	63	113	176	29	4	3	7		6		6	1	6	125
41 ,, *German*,																				
42 Flagler,	1888	1889	W. L. Price,	[Geo. P. Gibbs, *Lic.*]			32	54	86	13	3	7	10	1	6		7		1	
43 Fondis,	1902	1903	Miss Lucy Corlew,				4	10	14											
44 Fort Collins, *German*,	1904	1904	John Stroh,	G. J. Schmidt,	'07	'12	113	112	225		25		25						40	125
45 ,, Plymouth,	1908	1909	E. E. Darrow,				4	18	22	2					4	41	45			8
46 Fort Morgan, *German*,	1906	1906	John Reiter,				51	54	105		9	4	13		4	43	47		26	107
47 Fountain,	1904	1909	Dr. R. V. Witter,				20	30	50	10						8	8			42
48 Fruita,	1888	1889	Mrs. A. J. Weldon,	Earnest A. Blodgett,	'09	'13	49	102	151	29	2	6	8	1	9		10	1		175
49 ,, *German*,	1907	1908	Elias Bernstein,	Elias Bernstein,	'11	'11	54	50	104		7		7			7	8		16	39
50 Genoa,	1910	1907	Mrs. Milo H. Jones,				3	7	10	3					2		2			10
51 Grand Junction,	1890	1903	J. L. Britton,	Angelo E. Shattuck,	'08	'12	72	179	251	50	5	5	10					2		150
52 Greeley,	1870	1907	F. P. Brooks,	Franklin J. Estabrook,	'92	'11	111	232	343	69	11	12	23	6	12		18	2	3	200
53 ,, *German*,	1906	1906	Geo. Eichler,	Ferdinand Sattler,	'00	'09	80	75	155		15		15			75	75		30	100
54 Hayden,	1889	1903	Mrs. D. L. Sellers,	Frank E. Cain,	'95	'13	37	94	131	28	8	9	17		8		8		1	125
55 Henderson,	1905	1908	Mrs. Dora Fuller,	Norman R. Curtis,	'02	'10	15	44	59	9	6	10	16	3	2	19	24	3	5	57
56 Highland Lake,	1881	1896	Rowland S. True,				19	33	52	23					3		3			25
57 Julesburg,	1885		Mrs. W. H. Pound,	Louis Heib,	'11	'11	24	54	78		15	6	21	1		1	2	15	2	60
58 Lafayette,	1890	1891	Miss Anna M. Jones,	Clement A. Boughton,	'98	'12	23	45	68	11	3	4	7		11		11	3	1	100
59 Longmont,	1871	1894	M. W. Jonson,	J. Monroe Markley,	'94	'13	103	149	252	43		4	4	6	10	10	26		2	160
60 Loveland, 1st, *German*,	1901	1905	Geo. Jost,	John Hoelzer,	'04	'10	94	109	203		23	8	31	2	22		24		36	100
61 ,, Zion, *German*,	1907	1908	W. Brunnermaier,	Otto J. Tiede,	'11	'13	26	21	47					1	2	18	21		2	27
62 Lyons,	1889	1894	Mrs. Ellen M. Dawe,				9	21	30	16				1			1			15
63 Manitou,	1878	1880	Mrs. R. A. Hampshire,	Robert P. Carson, *r.*	'02	'11	72	167	239	29	21	34	55	3	9		12	5		200
64 Marble,							8	5	13											
65 Maybell,	1903		Mrs. Emma E. Wagner,				3	4	7							3	3			
66 Minturn,	1900	1906	Mrs. R. Cahill,				3	7	10											
67 Molina,							4	11	15											
68 Montrose,	1885	1886	Mrs. S. H. Bell,				95	202	297	22	7	11	18	3	13		16	2	1	300
69 ,, *German*,							22	19	41											
70 Nucla,	1911	1913	Mrs. Cora Gibbs,	James F. Walker,	'10	'10	10	11	21	1	2	1	3					2	3	20
71 Newcastle,	1889	1890	Ellen Hahn,				4	31	35	10										
72 New Windsor, *German*,	1904	1907	John Popp,	Jacob Wagner, *i.*	'13	'12	88	87	175	4	6		6	1	14	39	54		28	80
73 Paonia,	1901	1912	Miss C. McNaughton,	Nathan E. Overman,	'09	'12	20	50	70		3	16	19		1	20	21			100
74 Paradox,	1911		Mrs. E. J. Walker,	James F. Walker,	'10	'10	8	13	21		4	2	6		1	3	4	4		12
75 Platte Valley, **Brighton**,	1901	1879	Mrs. Lulu Matthews,	Norman R. Curtis,	'02	'10	12	13	25		1		1						1	25
76 Pueblo, 1st,	1878	1889	Miss E. E. Prevost,	J. Arthur Jeffers, *r.*	'95	'11	34	81	115		1		1	3			3		2	90

SUNDAY SCHOOLS			Y. P. S. Mem	Mens Org.	CHURCH TREASURERS	OFFERINGS FOR THE BENEVOLENT SOCIETIES									Other Cong'l Offerings	Undenom. Gifts	Home Exp.	SALARIES, VALUES, ETC.			
Superintendents		Mem				A.B.C. F.M.	Wom's Bds.	C. E. Soc.	C.C.B. Soc.	C.H.M Soc.	A. M. A.	C.S.S. & P.S.	Min. Relief	Totals				Salaries	Value Ch. Property	Invest. Funds	Amt. of Debt
37 Horace Sanderson,	h	297	30		C. L. Buck,	$77	$6	$15	$26	$71	$23	$15	$8	$241	$23	$110	$2469	$1,800	*$17,000	$	$5,000
38 W. W. McArthur,		55			Miss F. E. Nelson,												350	†780			200
39 Hermann Grosse,		75			Mrs. Jessie Lyon,														2,000		
40 O. J. Blandin,		125	25	x30	A. H. Myers,	50	40	21	35	130	26	30	15	347	22	8	1,873	1,200	10,000		
41										4				4							
42 H. E. Rice,		75	65		O. L. Davidson,				3	21		10		34				†500			
43 Geo. Allison,		35										3		3							
44 Peter Miller,		250	60		G. J. Funk,	70			20	61	15	20	10	196	60		1,500	900	1,500		
45		45	14		Mrs. A. Gaylord,	10						4		14					*1,800		1,200
46 H. P. Weber,		155	36		Henry Bender,	27			13	78		19		137			1,175	900	4,800		
47		45			W. F. Hinch,			2	3	5	4	7	3	24			600	400	*2,500		
48 I. H. Whittemore,		125	20	x29	W. A. Merriell,	11	3			13				27	4	3	1,177	900	6,500		
49 Geo. Ament,		135	33		Jno. Schauermann,	15			15	36				66	50		580	†800	*3,100		
50 Jno. Daniel,		50	20		Mrs. Milo H. Jones,							2		2							
51 W. J. Hirons,		100		x25	William Harris,	60	57	7	12	37	12	20	6	211		60	3,352	1,800	*16,000		1,000
52 J. E. Snook,	h	243	72	127	C. T. Neill,	31	135	30	48	65	98	25	20	452	500	50	5,450	1,600	*43,000		4,800
53 Geo. Eichler,		125	50		Geo. Born,	47			5	122	5	13	5	197	50	10	900	800	3,500		
54 G. W. Smith,		113	59		Dr. R. J. Enoch,												1,131	1,200	*3,300		1,432
55 Mrs. M. L. Willer,		102			Mrs. C.E. J. Dickinson,				7	25		4		36			600	†400	*3,300		
56 R. S. True, jr.,	h	47																	*4,000		
57 L. W. Eversman,	h	120	50		Mrs. B. D. Parker,	33		7	11	26	11	7	6	101			2,000	†1,000	5,000		750
58 C. A. Boughton,		75			Harry Noble,	8		5		25	5	15		58	58		1,462	†1,000	5,000		
59 Mrs. M. W. Jonson,		137	55	x61	E. L. Moore,	7	100	14	26	67	15	22	15	266	46	66	3,255	2,000	*25,000		
60 Jacob Miller,		225	53		Conrad Eisenach,	54			16	58	17	8	8	161	26	30	1,300	800	7,000		
61 Jacob Meintzer,		32			W. Brunnermaier,					6				6	38		391	255	*3,000		
62 A. French,		66										4		4				†480	*5,000		
63 Charles Meador,		160	40	x30	James D. Richardson,	41	40	15	23	51	23	15	9	217	25	100	3,302	1,500	15,000	2,000	
64																					
65 Emma E. Wagner,		35			Mrs. Frank Haynes,												104		*700		200
66 Mrs. W. Goffin,		25										3		3							
67		25																			
68 E. R. Furstenfeld,		278	51		Mrs. Nelle B. Lee,		25	8	15	166	15	26	6	261	120		3,202	1,500	12,000		910
69																					
70 George M. Love,		40			Mrs. Cora Gibbs,					11		5		16				†200	*2,500		700
71		40	50									8		8							
72 Emmanuel Weber,		200	66		Henry Kaiser,	10		13	22	55	15	8	5	128	275		1,260	800	*8,000		220
73 Mrs. N. E. Overman,		120	55		W. H. Johnson,					8		5		13	5	4	1,000	†1,000	*3,600		1,000
74 Mrs. E. J. Walker,		49			Wilton Foster,					8				8	4		280	†200			
75 Mrs. L. A. Hanscome,		25	21							2		1		2			350		*1,200		
76 P. M. Keen,		143		z120	John D. Kellogg,	15	34	13	13	19	11	10	13	128		25	2,634	1,060	18,000		1,200

† Missionary aid to salary. * No parsonage.

CHURCHES		Churches Erected	CLERKS	MINISTERS			MEMBERS				ADMITTED			REMOVED				BAPT.		Fam.
Cities or Towns	Org.		Names	Names	Ord.	C'd	Ma.	Fe.	To.	Ab.	C.	L.	To.	Di.	L.	R.	To.	Ad.	Inf.	
77 Pueblo, Pilgrim,	1888	1890	W. Flagler,	John Vander Meulen, *r.*	'98	'13	32	57	89		3	11	14			106	106	1		50
78 ,, Minnequa,	1902	1904	Mrs. Christine Preston,	J. Arthur Jeffers, *r.*	'95	'11	17	41	58		3		3		3	3	6			35
79 ,, Irving Place,	1904	1903	Mrs. Anna Parker,	Felix L. Church,	'92	'11	25	48	73	9	36	4	40		4	26	30	25	4	52
80 ,, East 2d st.,	1914	1885	Frank Potter,	[C. Bruce Holmes, *Lic.*]			20	30	50			50	50							
81 Raven,							8	8	16											
82 Red Cliff,	1911		Miss Eugenia M. Brooks,	[Geo. Berger, *Pres.*]			2	12	14											
83 Redvale,	1910	1911	E. W. Bray,	James F. Walker,			17	11	28	2		1	1		6		6		7	49
84 Rico,	1888	1892	Mrs. Geo. S. Hicks,				3	7	10							1	1			
85 Rocky Ford, *German*,	1906	1907	Henry Grasmick,	Christian Szidat,	'11	'11	33	33	66		22		22	1			1	1	16	30
86 Rose Hill,							8	12	20											12
87 Rye,	1902						13	18	31											
88 Seibert,	1889	1913	Mrs. A. E. Cruikshank,	Edward P. Owen,	'02	'13	18	22	40		14	6	20		16		16			50
89 Silt,	1908	1909	Mrs. S. De Graff,				5	12	17	4										
90 Silverton,	1881	1881	Mrs. L. W. Brown,	Ralph C. Byers,	'91	'13	24	57	81	12	7	10	17	1	4		5	2	4	100
91 Spring Creek, **Montrose**,	1912		Mrs. D. E. Sherman,				14	17	31	2					3		3		1	24
92 Sedgwick, *German*,	1912		Andrew Ament,				17	15	32		26	6	32							10
93 Steamboat Springs,	1889	1891	Rev. S. A. Pettit,				18	33	51	10	1		1		1	14	15			75
94 Sterling, *German*,	1911		Peter Kindsvater,				27	25	52		17		17							25
95 Stratton,	1888	1908	J. J. Harris,	A. A. Marquardt,	'11	'13	20	40	60	16	22	4	26			22	22			50
96 Sulphur Springs,	1892	1904	Mrs. Sarah Kennedy,	E. Hialman Monson,			9	14	23										2	50
97 Telluride,	1889	1889	M. R. Hansen,	Chas. E. Brown,	'12	'13	39	83	122		2	2	4		4		4			65
98 Trinidad,	1889	1891	Mrs. N. L. Staley,				17	38	55	25		3	3			21	21		1	80
99 Tuttle,	1912		Miss Mabel Pugh,				1	7	8											
100 Wellington, 1st,	1904	1906	Miss A. Blisham,	Allison O. Downs,	'78	'12	18	32	50	9	2	7	9		3		3	2	2	55
101 ,, *German*,							10	10	20											
102 Whitewater,	1888	1895	Mrs. E. Mahannah,				9	19	28	12				2			2			12
103 Yampa,	1901	1902	Mrs. F. Ellis,	Giles A. Ellis,	'06	'09	41	46	87	29	7	2	9	1	2		3	7	4	100

NAME OF STATE ORGANIZATION: COLORADO CONGREGATIONAL CONFERENCE.

NAMES OF CHURCHES ADDED: Eaton, *German;* Pueblo, East 2d st.; Sedgwick, *German.*

NAME OF CHURCH DROPPED: Thurman.

CHURCHES: *Supplied by,* — Pastors installed, 4; pastors recognized, 5; pastors, 79; licentiates, 5; supplies, 1; vacant, 9. Total, 103.

MINISTERS: Pastors installed, 4; pastors recognized, 5; pastors, 45; supplying churches, 1. Total, 55. Without charge, 24. Total number of ministers, 79.

MEMBERSHIP: No. of males, 3,943; No. of females, 6,570. Total, 10,513. Absent, 1,325. *Additions,* — on confession, 635; by letter, 554. Total, 1,189. *Removals,* — death, 88; dismission, 429; revision, 805. Total, 1,322.

BAPTISMS: Adults, 128; infants, 373.

CHURCHES IN COLORADO UNITED IN THE SUPPORT OF A PASTOR.

Church.	United with
Arriba	Stratton.
Berthoud	Loveland, Zion.
Collbran	Molina.
Craig	Maybell.
Delta	Montrose.
Fort Morgan	Brush.
Henderson	Platte Valley.
Montrose	Spring Creek.
Paradox	Redvale and Nucla.
Pueblo, 1st	Pueblo, Minnequa, and East 2d st.
Sterling	Crook.

SUNDAY SCHOOLS		Y. P. S. Mem	Mens Org.	CHURCH TREASURERS	OFFERINGS FOR THE BENEVOLENT SOCIETIES									Other Cong'l Offerings	Undenom. Gifts	Home Exp.	SALARIES, VALUES, ETC.			
Superintendents	Mem				A.B.C. F.M.	Wom's Bds.	C. E. Soc.	C.C.B. Soc.	C.H.M Soc.	A. M. A.	C.S.S. & P.S.	Min. Relief	Totals				Salaries	Value Ch. Property	Invest. Funds	Amt. of Debt
77 C. W. Lee,	100			H. O. Moulton,	$	$15	$	$	30	$	$4	$	$49	$39	$	$760	†$1400	$15,000		$1,970
78 Henry K. Barton,	160	17		L. A. Watson,		25		10		4	5	4	48		50	1,000	500	*4,500		
79 Mrs. C. V. Kirkwood, m	153	23	x12	Mrs. M. J. Laws,					4		5		9	35		868	†420	2,100		300
80 H. C. Milligan,	71	40	z12	Mrs. Sarah Gorby,													†420			
81	30																			
82																				
83 Mrs. J. F. Walker,	68	20		R. R. Masters,					8				8			189	†1,200	*1,700		523
84 Mrs. Frank Quinn,	58			Mrs. J. N. Reid,							3		3			160		*800		
85 Peter Goeringer,	40			Geo. Grasmick,	10			11	10				31	11	17	320	300	*5,000		300
86	35										4		4							
87 J. F. Weed,	35																			
88 R. W. Wrenn,	75	50		R. W. Wrenn,	2			5					7		20	1,000		*2,600		
89 J. A. Gear,	75			Mrs. M. E. Carter,					12				12					*2,000		
90 J. M. Wittenberger,	140	43		F. L. Schmid,		7	1		5	1	1	1	16	54		2,920	1,200			
91 h	69													5	7	185	182			
92 Ferdinand Bieber,	55			John Bauer,													†1,000			
93 James Brobeck,	135	32		Mrs. Dora Palmer,		16		1	8		16	3	54	35		1,165	714	6,000		100
94 Henry Ils,	94			Peter Meisner,														*2,000		
95 J. E. Holtz,	50	12		Sidney Clark,							2		2			400	†350	2,500		
96 F. H. Janssen,	40			David Kennedy,														*2,000		
97 C. E. Brown, h	140			M. R. Hansen,	4	30			7	7	4		52	35	59	2,802	1,500	*8,000		500
98 Miss Jessie Lias,	88	30		Mrs. O. L. Tolzien,	4	10	6	2	2	2	2	2	30	25	50			*2,000		
99 Mrs. Grace Smith,	50	20									1		1							
100 Leila A. Downs,	64	26		Miss A. Blisham,	6		2	3	14	3	3	3	34	55		650	†900	*2,000		
101																				
102 Mrs. E. Mahannah,	25															42				
103 Giles A. Ellis, m	65			Mrs. Geo. Hoffman,										60			†600	4,000		

† Missionary aid to salary. * No parsonage.

FAMILIES: 8,468.

SUNDAY SCHOOLS: Members, 11,657.

YOUNG PEOPLE'S SOCIETIES: Societies, 59; members, 2,105.

MEN'S ORGANIZATIONS: Societies, 14; members, 723.

CONTRIBUTIONS: American Board (churches, 36), $1,616; Woman's Boards (28), $2,209; Congregational Education Society (28), $453; Congregational Church Building Society (43), $738; Congregational Home Missionary Society (63), $3,202; American Missionary Association (35), $711; Congregational Sunday-School and Publishing Society (63), $852; Ministerial Relief (34), $463. Total, $10,244. Other and special Congregational gifts (40), $5,768; undenominational gifts (32), $3,265. Grand total $19,277.

HOME EXPENSES: No. of churches reporting, 71; amount, $121,702.

INCREASE: Churches, 2; Sunday School Members, 634; Home Expense, $26,244; Value of Property, $32,450; Amount of Debt, $2,228.

DECREASE: Members, 133; Young People's Societies, Members, 235; Benevolence, $503.

For Fifth-Year Statistics see General Summaries.

CONNECTICUT.

General Conference of the Congregational Churches of: Organized Nov. 12, 1867. Officers: Gov. Simeon E. Baldwin, New Haven, moderator; Rev. Joel S. Ives, Hartford, statistical secretary; Rev. Irving A. Burnap, Ivoryton, treasurer. Session of 1914: Winsted, Nov. 10, 11.

Churches		Churches Erected	Clerks	Ministers			Members				Admitted			Removed				Bapt.		Fam.
Cities or Towns	Org.		Names	Names	Ord.	C'd	Ma.	Fe.	To.	Ab.	C.	L.	To.	Di.	L.	R.	To.	Ad.	Inf.	
1 Abington,	1753	1753	Mrs. Joseph Stoddard,	Frank A. Fuller,	'96	'13	18	27	45	9	0	4	4	0	0	3	3	2	0	50
2 Andover,	1749	1833	Miss Mary E. Hyde,	John J. Lockett,	'97	'11	16	34	50	9	0	0	0	0	1	1	2	3	2	60
3 Ansonia,	1850	1865	Irving Whiting,	Otto W. Burtner,	'01	'06	190	348	538	91	29	14	43	7	9	1	17	7	15	300
4 ,, *German*,	1894	1899	Alfred Platz,	Lydia Hartig,			28	52	80	20	2	0	2	2	1	4	7	0	0	45
5 Ashford,	1718	1890	Miss Anna P. Brown,	[Bertram C. Bugbee, *Bapt.*]	'09	'12	2	8	10	5	0	0	0	2	0	0	2	0	0	20
6 Avon,	1819	1819	S. J. Hamilton,				22	60	82	24	8	7	15	1	0	1	2	8	0	90
7 Barkhamsted,	1781	1845	Ernest M. Hart,				11	32	43	12	0	1	1	0	3	0	3	0	7	38
8 Berlin,	1775	1852	Francis Deming,	Samuel A. Fiske,	'00	'06	148	219	367	83	5	1	6	4	3	0	7	2	3	225
9 Bethany,	1763	1831	Wallace D. Humiston,[a]				12	23	35	8	0	0	0	0	0	0	0	0	6	20
10 Bethel,	1760	1866	Wm. H. Hickok,	Albert T. Steele, *i.*	'99	'07	226	341	567	50	18	11	29	16	5	0	21	3	0	300
11 Bethlehem,	1740	1836	Mrs. Edna G. M. Hayes,	Robert H. Davis,	'08	'13	44	49	93	23	0	0	0	2	1	0	3	0	0	43
12 Bloomfield,	1738	1858	F. C. Bidwell,	[Frank Totten, *M. P.*]	'05	'11	53	106	159	33	3	1	4	7	1	2	10	0	0	135
13 Bolton,	1725	1848	Miss Adelia N. Loomis,	Charles W. Burt,	'69	'10	5	19	24	3	0	0	0	0	0	0	0	0	0	30
14 Bozrah, **Yantic, R.R. 1,**	1739	1843	Mrs. Lucretia H. Lathrop,	James C. Young,	'91	'12	26	41	67	19	16	5	21	3	0	2	5	12	0	35
15 Branford,	1644	1843	H. E. Thatcher,	Seeley K. Tompkins,	'10	'10	109	222	331	72	3	6	9	4	11	67	82	1	5	216
16 Bridgeport, 1st,	1695	1850	Frank H. Riley,	Herbert D. Gallaudet, *i.*	'03	'12	123	231	354	81	3	4	7	7	7	39	53	1	7	300
17 ,, 2d,	1830	1860	Frank Hubbard,	Richard L. Swain, *i.*	'84	'10	273	511	784	155	28	15	43	11	7	0	18	9	9	600
18 ,, Black Rock,	1849	1849	Henry F. Bunce,	Henry C. Woodruff, *i.*	'73	'81	24	49	73	22	2	2	4	1	4	1	6	0	1	70
19 ,, Park st.,	1868	1871	Arthur M. Marsh,	Gerald H. Beard, *i.*	'92	'05	211	415	626	70	1	5	6	10	15	0	25	1	4	400
20 ,, Olivet,	1870	1892	William Matthewson,	George O. Tamblyn, *i.*	'06	'13	160	220	380	27	39	15	54	3	10	30	43	0	0	260
21 ,, West End,	1887	1890	W. S. Proudman,	Walter L. Bennett,	'06	'10	94	210	304	50	10	2	12	3	5	0	8	2	4	215
22 ,, King's Highway,	1894	1895	Albert C. Coates,	Pearl E. Mathias, *r.*	'08	'08	81	132	213	8	13	6	19	2	14	0	16	0	0	175
23 ,, *Swedish*,	1895	1897	Oscar Hallstrom,	Alfred P. Engstrom,	'94	'13	50	77	127	8	10	6	16	1	6	2	9	0	5	33
24 ,, *Italian*,	1903	1903	Enrico Di Leo,	Canio Cerreta,	'03	'02	60	12	72	13	14	0	14	0	5	2	7	0	15	60
25 Bridgewater,	1809	1807	Henry C. Sanford,	[David H. Shields, *Dis.*]	'95	'13	26	56	82	12	5	2	7	2	1	0	3	4	3	36
26 Bristol,	1747	1832	Henry B. Wilcox,	Ernest L. Wisner, *i.*	'99	'10	204	366	570	68	15	11	26	12	5	0	17	2	12	275
27 ,, *Swedish*,	1890	1895	J. A. Wiberg,	Carl E. Carlson,	'89	'11	11	20	31	4	1	2	3	0	3	0	3	0	3	20
28 Broad Brook,	1851	1893	Harriet A. Middleton,[b]	W. Sherman Thompson,	'91	'09	35	95	130	25	5	1	6	2	8	1	11	2	2	140
29 Brookfield Center,	1757	1854	Miss W. Skidmore,	Milton F. Wittler, *r.*	'10	'10	53	79	132	28	2	4	6	3	2	2	7	0	8	82
30 Brooklyn,	1734	1832	Wm. R. Thurber,	Albert E. Kinmouth,	'74	'13	15	44	59	10	1	4	5	0	2	0	2	1	0	55
31 Buckingham,[c]	1731	1867	James G. Bosworth,	Samuel E. Dunham,	'10	'10	27	35	62	24	4	0	4	1	0	0	1	2	6	50
32 Burlington,[d]	1783	1808	Starr S. Austin,	John W. Keeler,	'85	'10	16	41	57	16	0	0	0	0	0	0	0	0	2	50
33 Canaan, Pilgrim,	1887	1888	John S. Reed,	Edwin C. Gillette,	'98	'02	47	100	147	18	0	2	2	3	2	0	5	0	2	105
34 Canterbury,	1711	1804	Frank Hoxsie,	Marion H. Jones,	'11	'13	15	30	45	18	0	3	3	2	2	0	4	0	0	60
35 Canton Center,	1750	1814	Rev. Charles H. Stevens,	Charles H. Stevens,	'81	'08	43	72	115	30	2	1	3	2	0	0	2	2	4	74

[a] Westville, R.R. 3. [b] Melrose. [c] Glastonbury. [d] Unionville, R.R. 2.

SUNDAY SCHOOLS					OFFERINGS FOR THE BENEVOLENT SOCIETIES											SALARIES, VALUES, ETC.			
Superintendents	Members	Young People's Societies, Men.	Men's Organizations	CHURCH TREASURERS	A. B. C. F. M.	Woman's Boards	Congl. Ed. Soc.	Congl. Church Bldg. Society	Congl. Home Miss. Soc.	Am. Miss. Association	Congl. S. S. and Pub. Soc.	Ministerial Relief	Totals	Other Congregational Offerings	Undenominational Gifts	Home Expenses	Salaries	Value Church Property	Investment Funds	Amount of Debt.
1 Henry Holbrook,	46	0	0	Mrs. Joseph Stoddard,	$25	$5	$4	$6	$17	$12	$4	$2	$75	$0	$0	$1200	$800	$3,000	$7,900	$0
2 Randal L. Jones, h	55	0	46	Miss Mary E. Hyde,	30	0	3	9	23	15	0	3	83	33	0	900	800	5,200	7,000	0
3 Hermon A. Strong,	269	89	x25	John B. Davidson,	201	128	28	48	131	94	29	31	690	109	244	5,300	2,000	42,000	5,000	0
4 John Stettbacher,	48	0	0	John Stettbacher,	0	0	0	0	25	0	0	0	25	0	0	700		8,000	0	450
5 Miss Anna P. Brown,	16	0	0	Miss Anna P. Brown,	4	5	0	1	2	2	1	0	15	0	14	287	†250	*2,500	600	0
6 Mrs. W. H. Hadsell,	55	0	0	S. J. Hamilton,	16	0	2	3	16	4	2	2	45	0	0	1,150	850	10,000	3,300	0
7 Ernest M. Hart,	38	28	0	Ernest M. Hart,	0	12	0	0	25	2	1	0	40	0	0	400		2,600	1,700	0
8 Frank L. Wilcox, h	256	71	z26	Ernest W. Mildrum,	179	37	59	42	96	153	41	19	626	650	50	3,236	1,500	36,000	3,000	0
9 Wallace D. Humiston,	40	0	z12	Mrs. Nelson Peck,[a]	0	10	0	0	0	0	0	0	10	0	2	880	364	2,650	8,310	0
10 Joel F. Taylor, h	245	35	x50	Lucien F. Judd,	78	42	15	45	76	94	40	17	407	92	0	7,839	1,500	30,000	10,000	5,000
11 Samuel A. Whittlesey, h	75	0	0	Samuel P. Hayes,	12	10	3	2	12	6	16	4	65	0	3	800	600	6,500	8,800	0
12 Nathan F. Miller, h	301	61	41	Tudor Whiton,	110	0	13	20	35	40	4	0	222	10	635	2,235	1,000	18,000	29,320	0
13 Mrs. C. W. Burt,	20	0	0	Miss A. N. Loomis,	12	0	2	3	8	4	2	1	32	0	0	505	†600	4,400	1,200	0
14 Wm. F. Herrick,[b]	45	26	0	E. Judson Miner,[c]	0	8	0	0	0	0	0	0	8	0	0	900	†800	6,000	3,500	0
15 Wm. E. Hitchcock, h	211	35	x58	Frank A. Stieler,	125	75	50	31	63	64	18	16	442	553	77	3,755	1,800	53,000	20,000	0
16 Clarence D. Anderson, h	168	0	z20	Herbert Garlick,	207	230	37	106	126	164	41	169	1,080	423	1,179	8,800	3,000	150,000	18,200	6,000
17 Wm. E. Wills, h	400	80	0	O. H. Brothwell,	415	279	72	92	320	241	77	56	1,552	986	962	10816	4,000	60,000	10,120	0
18 John N. Fancher,	234	45	0	David H. Sturges,	92	24	16	22	61	63	34	8	320	116	167	1,450	900	10,000	5,500	0
19 Wm. E. Phillips, h	334	60	109	Albert J. Endean,	428	360	87	107	434	350	119	54	1,939	527	705	7,262	2,750	54,000	525	6,000
20 Dr. Frank L. Smith,	367	0	x125	Frederick A. Parsons,[d]	0	102	0	0	5	0	0	0	107	0	0	3,300	1,500	60,000	0	3,500
21 Walter S. Hurlburt,	200	48	26	G. L. Hubbell,	22	70	4	6	15	14	5	3	139	66	90	2,760	1,500	*20,000	150	2,500
22 Wm. N. Stevens,	160	60	0	Arthur J. S. Silliman,	0	15	8	10	17	12	11	4	77	0	0	2,000	1,100	15,500	0	3,800
23 Martin Moller,	150	58	x36	Charles Trolin,	0	0	0	0	0	0	0	0	0	363	330	2,171	1,200	12,000	0	3,200
24 Rev. Canio Cerreta,	78	0	z18	Michael Cubelli,	0	0	0	0	25	0	0	0	25	27	5	208	†1,000	*2,500	0	0
25 Wm. H. Marsh,[e]	78	33	0	Willis E. Frost,	29	28	3	7	33	10	9	4	123	0	12	901	700	7,000	7,000	300
26 Stephen M. Wells, h	465	0	0	Herbert E. Garrett,	866	185	53	211	676	423	64	65	2,543	355	232	5,086	2,500	75,000	5,600	0
27 John Levander,	20	11	0	Ola Dahlgren,	0	0	0	5	5	0	0	0	10	13	17	500	†360	*4,500	0	500
28 Dr. H. O. Allen, h	183	87	0	Gus L. Goettler,	17	8	2	4	11	8	2	1	53	0	0	1,616	900	11,800	4,000	0
29 Wm. H. Blackman,	70	30	x20	Gerald B. Curtis,	105	47	22	25	70	55	15	10	349	75	29	1,660	1,000	20,000	11,186	0
30 C. G. Lawton,	55	0	0	Wm. R. Thurber,	33	16	3	9	31	17	6	3	118	0	24	776	600	6,000	4,000	0
31 W. A. Strickland,[aa]	40	18	z20	C. G. Strickland,[bb]	0	21	0	0	0	0	5	0	26	0	0	987	550	6,500	6,042	0
32 B. B. Hinman, h	84	0	0	George E. Brown,	32	15	15	12	27	15	11	14	141	106	15	928	†650	4,000	5,619	0
33 Rev. E. C. Gillette, h	131	30	x45	John B. Reed,	61	70	17	15	20	46	12	27	268	0	33	1,833	1,000	11,000	100	0
34 Frank Hoxsie,	48	35	0	Frank Hoxsie,	20	5	4	6	13	10	5	2	65	26	0	785	500	3,300	4,700	0
35 H. G. Humphrey,[cc] h	148	38	18	F. G. Humphrey,	50	0	10	0	30	15	0	10	115	0	0	1,072	700	7,000	4,329	0

[a] Westville, R.R. 2. [b] Norwich. [c] Fitchville. [d] Stratford. [e] New Milford, R.R. 2. [aa] Addison. [bb] South Manchester. [cc] Collinsville.

† Missionary aid to salary. * No parsonage.

CHURCHES		Churches Erected	CLERKS	MINISTERS			MEMBERS				ADMITTED			REMOVED				BAPT.		Fam.
Cities or Towns	Org.		Names	Names	Ord.	C'd	Ma.	Fe.	To.	Ab.	C.	L.	To.	Di.	L.	R.	To.	Ad.	Inf.	
36 Centerbrook,	1725	1792	Walton C. Griswold,	William B. Hubbard,	'81	'07	19	54	73	9	6	1	7	3	1	0	4	4	10	70
37 Central Village,	1846	1846	Willis Torrey,	[Lindley Gordon, *Lic.*]		'13	18	52	70	22	0	0	0	1	3	0	4	0	0	90
38 Chaplin,	1810	1814	Andrew M. Grant,[a]	Harry C. McKnight,	'85	'11	34	70	104	25	3	0	3	2	5	0	7	3	1	77
39 Cheshire,	1724	1827	Edwin R. Brown,	Von Ogden Vogt,	'12	'11	102	172	274	31	4	2	6	7	3	0	10	2	5	204
40 Chester,	1742	1846	Edwin G. Smith,	Edward O. Dyer,	'83	'06	57	179	236	54	3	1	4	7	2	2	11	1	2	100
41 Clinton,	1667	1837	Ezra E. Post,	Frank Park,	'95	'13	72	155	227	30	0	4	4	3	3	0	6	0	0	180
42 Colchester,	1703	1841	William S. Curtis,	Henry A. Blake,	'76	'12	48	105	153	35	4	3	7	2	1	0	3	0	1	108
43 Colebrook,	1795	1842	Henry H. Vining,[b]	James R. Hewitt,	'11	'12	13	34	47	9	0	0	0	1	1	0	2	0	0	60
44 Collinsville,	1832	1858	Henry P. Jones,	Gurdon F. Bailey,	'93	'11	143	242	385	70	6	5	11	7	2	0	9	2	10	185
45 ,, *Swedish*,	1887	1893	Fred R. Widen,	Anders O. Peterson,	'95	'13	29	41	70	4	0	2	2	0	0	0	0	0	4	32
46 Columbia,	1720	1832	Albert A. Latham,	Elliott O. Foster,	'12	'12	54	77	131	23	12	4	16	1	1	1	3	4	1	110
47 Cornwall, 1st,	1740	1842	John E. Calhoun,	Edward C. Starr,	'71	'88	34	82	116	20	8	2	10	1	0	1	2	4	4	70
48 ,, 2d, **W.Cornwall,**	1782	1826	Miner P. Rogers,	Charles N. Fitch, *i.*	'74	'05	53	80	133	21	7	1	8	4	1	3	8	0	4	75
49 Coventry, 2d,	1745	1847	John E. Kingsbury,[c]				20	52	72	21	0	2	2	1	0	0	1	0	0	90
50 Cromwell,	1715	1840	Thomas W. Beaumont,	Homer W. Hildreth,	'97	'09	54	102	156	44	0	5	5	1	4	0	5	0	2	190
51 ,, *Swedish*,	1892	1892	Anton Olson,	John M. Henrikson,	'96	'13	22	27	49	2	2	0	2	1	0	0	1	0	1	30
52 Danbury,	1696	1909	C. Edmund Mason,	Harry C. Meserve, *i.*	'94	'03	228	561	789	72	21	4	25	14	6	0	20	10	8	551
53 ,, *Swedish*,	1893	1908	A. J. Anderson,	Otto E. Edwards,	'11	'10	18	27	45	2	2	0	2	0	1	0	1	0	2	60
54 Danielson,	1801	1855	Miss Flora E. Fuller,	Clarence H. Barber, *i.*	'80	'05	108	227	335	94	12	8	20	4	4	0	8	6	3	200
55 Darien,	1744	1837	Albert H. Scofield,	Herbert S. Brown, *i.*	'86	'99	80	126	206	25	2	9	11	5	1	0	6	2	2	102
56 Dayville, **Killingly,**	1849	1849	Clara B. Stokes,	[John W. Wright, M. P.]		'14	20	55	75	25	0	4	4	0	4	0	4	0	0	80
57 Deep River,	1834	1834	Richard L. Selden,	Howard A. Morton,	'02	'11	41	106	147	29	6	0	6	4	1	1	6	2	2	140
58 ,, *Swedish*,	1890	1892	Eric O. Strom,	J. Valdemar Harald,	'05	'10	10	19	29	1	0	0	0	1	0	0	1	0	0	13
59 Derby, 1st,	1678	1820	Henry M. Bradley, jr.,	Charles W. Coulter,	'09	'11	119	169	288	55	18	9	27	3	7	1	11	4	20	137
60 ,, 2d,	1846	1845	James R. Brinsmade,	[Vernon W. Cook, *Lic.*]		'14	55	141	196	0	3	3	6	3	4	0	7	0	2	120
61 Durham,	1711	1847	Mrs. Caroline G. Newton,	Commodore R. Watkins,	'13	'12	32	73	105	20	0	2	2	4	0	0	4	0	1	70
62 East Canaan,	1769	1823	H. F. Lawrence,	Worthy F. Maylott,	'13	'13	31	67	98	13	3	7	10	2	5	0	7	3	4	88
63 Eastford,	1778	1829	Gilbert S. Deane,	James B. King,	'84	'08	21	39	60	13	0	10	10	1	3	0	4	0	0	40
64 East Granby,	1737	1830	Benjamin P. Clark,	Charles W. Hanna,	'77	'13	9	32	41	15	0	0	0	0	0	0	0	0	0	70
65 East Haddam,	1704	1794	Eugene W. Chaffee,[d]	Franklin Countryman, *i.*	'74	'09	36	79	115	34	3	2	5	2	0	0	2	2	0	70
66 East Hampton,	1748	1854	Albert W. Sexton,	George S. McClary,	'07	'12	67	188	255	49	9	2	11	7	5	0	12	7	0	175
67 East Hartford, 1st,	1699	1836	Harry D. Olmsted,	P. Miles Snyder,	'80	'13	219	376	595	80	44	19	63	7	9	0	16	23	10	500
68 ,, South, **Hockanum,**	1877	1877	F. Howard Ensign,[e]	James H. Roberts,	'77	'11	38	119	147	21	0	0	0	1	0	4	5	3	9	85
69 East Hartland,	1768	1801	Mrs. Edward E. Emmons,	Thomas W. Spanswick,	'74	'13	5	14	19	6	2	3	5	0	1	5	6	0	0	32
70 East Haven,	1711	1774	Wallace S. Coker,	Daniel J. Clark, *i.*	'80	'80	128	243	371	30	12	2	14	3	2	0	5	1	6	260
71 ,, **Foxon,**	1893	1877	Miss Mary M. Irwin,[aa]	Charles Page, *i.*	'94	'94	19	27	46	7	6	0	6	1	2	0	3	0	4	30
72 East Norwalk, *Swedish*,	1890	1891	F. O. Johnson,[bb]	Charles J. Vahlstrom,	'00	'12	21	30	51	4	1	1	2	3	2	2	7	0	6	30
73 Easton,	1763	1835	Samuel B. Turney,[cc]	[Chester V. Dunn, *Dis.*]	'08	'13	34	62	96	28	1	3	4	1	1	0	2	0	0	35
74 East Windsor,	1754	1802	Geo. S. Phelps,[dd]	William F. English, *i.*	'85	'92	61	108	169	25	1	4	5	7	0	2	9	1	3	70
75 East Woodstock,	1831	1832	G. L. Upham,	Tell A. Turner,	'82	'02	25	51	76	18	0	0	0	3	1	0	4	0	0	54

[a] **Mansfield Center.** [b] **Winsted, R.R. 1.** [bb] **South Norwalk.** [c] **Rockville.** [d] **Moodus.** [e] **Silver Lane.** [cc] **Westport, R.R. 11.** [dd] **Warehouse Point.** [aa] **East Haven, R.R.**

SUNDAY SCHOOLS		Y. P. S. Mem	Mens Org.	CHURCH TREASURERS	OFFERINGS FOR THE BENEVOLENT SOCIETIES									Other Cong'l Offerings	Undenom. Gifts	Home Exp.	SALARIES, VALUES, ETC.			
Superintendents	Mem				A.B.C.F.M.	Wom's Bds.	C. E. Soc.	C.C.B. Soc.	C.H.M Soc.	A. M. A.	C.S.S. & P.S.	Min. Relief	Totals				Salaries	Value Ch. Property	Invest. Funds	Amt. of Debt
36 Rev. W. B. Hubbard, h	86	29	0	Walton C. Griswold,	$27	$40	$4	$7	$16	$14	$4	$4	$116	$5	$6	$1725	$700	$6,100	$10000	$1,795
37 Mrs. George R. Bliven,	66	0	0	Mrs. E. H. Lillibridge,	0	35	0	0	0	0	0	0	35	0	0	876	780	*9,000	548	0
38 F. W. Martin,[a]	70	38	0	Andrew M. Grant,[b]	37	22	6	9	24	17	5	2	122	0	25	1,088	700	5,500	9,313	0
39 Samuel A. Hale,[c]	178	45	26	Milton W. Hall,	106	130	18	16	66	25	22	33	416	111	70	2,710	1,500	*16,000	0	0
40 Joseph H. Wilcox, h	188	45	0	Edwin G. Smith,	137	111	23	25	115	43	37	9	500	77	8	1,500	1,000	11,000	5,200	0
41 Oliver B. Swain, h	168	91	z22	Ezra E. Post,	53	35	8	17	39	54	12	6	224	260	0	2,450	1,000	14,000	7,000	800
42 Edward T. Bunyan, h	139	23	0	Alden A. Baker,	93	92	23	35	95	74	14	10	436	0	73	1,823	1,000	14,000	2,950	0
43 Wm. P. Lawrence,[d] h	72	16	0	James W. R. Allen,[d]	30	40	5	7	21	15	3	4	125	0	11	854	650	6,000	6,675	0
44 M. Stanley Neal,	220	79	x32	Lee D. Kelly,	97	116	14	17	118	76	11	14	463	160	90	2,780	1,400	20,000	2,000	0
45 Charles J. Johnson,	68	14	0	Lars P. Olson,	0	0	0	0	23	0	0	0	23	150	35	885	†840	*3,500	1,262	0
46 Clayton E. Hunt, h	95	26	12	Horace W. Porter,	72	60	7	18	39	18	12	6	232	25	0	1,237	800	10,500	10,500	0
47 Frank A. Whitcomb,	71	0	0	Charles C. Marsh,	365	57	30	60	225	149	20	20	926	40	313	2,056	800	8,000	10,035	0
48 Miss H. F. Rogers,	98	28	0	George W. Cochrane,	39	27	0	0	50	29	17	11	173	48	26	1,417	800	9,000	6,650	0
49 Fred W. Chase,[e]	105	25	0	Wm. F. Pitkin,[aa]	25	0	2	3	8	15	13	4	70	0	19	1,437	650	9,000	8,340	0
50 Robert C. Smallwood, h	160	0	x80	Thomas W. Beaumont,	140	110	7	5	48	28	84	4	426	0	19	1,499	1,000	12,000	6,100	0
51 John Olson,	140	15	15	John A. Johnson,	0	0	0	6	7	0	0	0	13	4	124	821	380	6,000	0	0
52 Arthur S. Graves,	325	65	207	Joseph E. Platt,	111	96	11	48	203	119	16	76	680	810	275	11590		170,000	11,600	18,000
53 Peter Soderberg,	45	20	0	Charles Peterson,	0	0	0	0	5	0	0	0	5	5	15	1,200	†660	*15,000	0	5,400
54 Henry M. Danielson, h	240	43	x45	Frank J. G. Bailey,	199	73	32	49	131	88	32	34	638	36	40	2,800	1,500	28,000	10,000	0
55 James F. Williams,	178	23	x45	Edward B. Hindley,	59	60	32	14	60	90	20	42	377	191	4	3,211	1,500	17,000	3,800	2,500
56 Frank J. Burnett,	75	30	x45	Wm. D. Cogswell,	0	0	0	0	0	0	0	0	0	4	0	1,000	800	6,000	0	0
57 Frank Howard,	158	31	z17	Allan J. Smith,	36	25	3	3	26	23	10	3	129	0	0	1,700	1,000	10,000	10,000	0
58 Ole Olsen,	31	0	0	Ole Olsen,	0	0	0	3	13	0	0	0	16	14	11	453	†360	*2,200	0	0
59 Henry M. Bradley, jr.,	137	125	39	Charles Marvin,	72	106	20	30	82	60	18	8	396	42	115	2,559	1,200	23,100	10,200	0
60 Edwin L. Hull,	75	0	0	Edwin L. Hull,	50	25	0	32	35	44	37	36	259	0	192	2,500	1,500	40,000	1,000	0
61 Rev. C. R. Watkins,	60	41	0	Mrs. C. G. Newton,	35	2	0	3	20	15	0	2	77	0	80	3,100	800	6,800	7,000	0
62 E. S. Roberts, hm	159	44	43	J. C. Stevens,[bb]	9	40	0	0	9	11	10	16	95	46	120	1,439	800	6,750	4,660	0
63 Gilbert S. Deane,	60	24	x16	Gilbert S. Deane,	41	7	6	10	27	24	6	3	124	10	0	685	†750	5,800	6,221	0
64 Daniel B. Clark,	65	0	0	Benjamin P. Clark,	5	0	0	0	13	5	2	0	25	0	0	600	800	5,000	3,100	0
65 Frank B. Boardman,[cc]	62	22	0	Eugene W. Chaffee,[cc]	33	105	12	18	41	33	11	7	260	0	39	1,533	1,000	7,000	23,500	0
66 Robert A. Beckwith,	160	20	0	Lucius H. Goff,	84	42	7	26	37	29	8	10	243	0	23	4,139	1,200	8,000	6,467	0
67 Harry E. Page,[dd] h	490	90	125	Erastus C. Geer,	102	76	16	26	68	63	15	9	375	53	88	3,990	1,500	26,000	12,150	0
68 Archie J. Evans,	110	25	8	Alfred J. Ensign,[ee]	39	18	6	9	26	18	7	3	126	0	0	1,518	800	9,000	2,075	0
69 Clarence Tolson,	25	0	11	Mrs. T. W. Spanswick,	3	0	1	2	10	2	1	1	20	0	0	200	†600	4,500	1,900	0
70 John Scoville,	275	58	x33	Wallace S. Coker,	36	193	15	25	51	40	7	20	387	143	50	2,521	1,300	50,000	14,512	1,200
71 Chas. Adamee,[aaa]	45	0	0	E. C. Goodrich,[aaa]	15	5	4	14	12	8	4	4	66	0	3	2,100	150	*3,800	0	0
72 Rev. C. J. Vahlstrom,	38	24	0	J. Hedman,[bbb]	4	0	2	4	4	2	0	0	16	8	60	950	†660	8,200	0	0
73 Miss H. Sherwood,[ccc] h	70	0	0	S. B. Turney,[ddd]	10	11	11	6	5	11	6	12	72	11	17	900	†600	*5,000	5,300	0
74 Frank H. Stiles,[eee]	93	30	0	E. G. Morton,[eee]	121	103	18	31	118	59	16	10	476	13	17	1,400	1,000	11,000	7,500	0
75 C. H. Killam,[aaaa]	85	0	0	J. M. Paine,[bbbb]	36	66	18	10	55	23	25	5	238	0	0	591	500	6,000	4,000	0

[a] Clark's Corners. [b] Mansfield Center. [c] West Cheshire. [d] Winsted, R.R. 1. [e] Rockville, R.R. 2. [aa] Rockville, R.R. 1. [bb] Canaan, R.R. [cc] Moodus. [dd] Box 1262, Hartford. [ee] Silver Lane. [aaa] East Haven, R.R. [bbb] South Norwalk. [ccc] Long Hill, R.R. 5. [ddd] Westport, R.R. 11. [eee] Broad Brook. [aaaa] Southbridge, Mass. [bbbb] Putnam, R.R.

† Missionary aid to salary. * No parsonage.

CHURCHES			CLERKS	MINISTERS			MEMBERS				ADMITTED			REMOVED				BAPT.		Fam.
Cities or Towns	Org.	Churches Erected	Names	Names	Ord.	C'd	Ma.	Fe.	To.	Ab.	C.	L.	To.	Di.	L.	R.	To.	Ad.	Inf.	
76 Ellington,	1736	1868	John T. McKnight,	David E. Jones,	'71	'98	78	152	230	47	7	3	10	2	6	0	8	2	1	125
77 Ellsworth, **Sharon, R.R. 3,**	1802	1818	Horace M. Dunbar,	[J. E. Tinker, *Pres.*]		'13	12	21	33	13	0	0	0	1	0	0	1	0	0	33
78 Enfield,	1699	1848	F. A. King,[a]	David C. Reid,	'84	'13	87	116	203	52	1	5	6	2	2	0	4	0	8	140
79 Essex,	1852	1853	Edwin T. Pratt,	Henry B. Kirkland, *r.*	'12	'12	32	87	119	36	1	5	6	3	0	0	3	1	2	90
80 Exeter, **Leonard's Bridge,**	1773	1844	Salmon W. Clark,	Elwell O. Mead,	'90	'13	17	21	38	16	3	2	5	0	0	0	0	2	0	31
81 Fairfield,	1639	1892	Bacon Wakeman,	Frank S. Child, *i.*	'79	'88	67	152	219	18	9	4	13	2	2	10	14	13	15	180
82 Falls Village,	1858	1859	Myron H. Dean,	Edwin A. Hazeltine,	'79	'08	7	40	47	13	0	0	0	0	0	0	0	0	0	40
83 Farmington,	1652	1771	H. W. Barbour,	Quincy Blakely, *i.*	'98	'05	69	166	235	66	2	10	12	6	6	4	16	1	3	159
84 Franklin, **Yantic, R.R. 2,**	1718	1862	Louis H. Smith,	Benjamin P. Capshaw,	'03	'13	37	66	103	16	0	0	0	2	1	0	3	0	1	48
85 Georgetown,	1875	1901	Charles P. Stanley,	Paul L. Kirby,	'11	'13	30	44	74	23	0	0	0	2	4	5	11	0	0	50
86 ,, *Swedish,*	1889	1889	Charles Anderson,	Anders A. Nordlund,	'95	'08	10	22	32	0	1	1	2	0	2	0	2	2	6	43
87 Gilead,	1752	1838	C. W. Hutchinson,[b]	Joseph G. W. Herold,	'85	'09	17	35	52	19	0	0	0	0	0	0	0	0	0	36
88 Glastonbury,	1692	1867	Philip K. Williams,	Herbert D. Deetz,	'97	'12	148	344	492	86	6	12	18	7	1	0	8	2	3	250
89 Goshen,	1740	1832	Rev. H. E. Small,	Harry E. Small,	'93	'97	61	112	173	9	0	0	0	1	1	0	2	0	4	115
90 ,, **Lebanon,**	1729	1899	Wm. T. Curry,[c]	John H. Knott,	'12	'14	41	45	86	22	0	0	0	0	0	0	0	0	2	68
91 Granby, 1st,	1739	1834	H. M. Hayes,[d]	Magee Pratt,	'87	'09	37	52	89	19	0	1	1	0	0	0	0	0	0	60
92 ,, South,	1872	1870		Frank B. Makepeace,	'73	'06	27	70	97	34	2	0	2	2	2	0	4	1	1	85
93 ,, *Swedish,*[d]	1902	1903	Claus J. Anderson,[e]	Conrad M. Molander,	'06	'09	17	18	35	1	4	1	5	0	1	2	3	0	0	27
94 Greenfield Hill, **Fairfield,**	1726	1855	Oliver H. Meeker,				53	116	169	18	8	2	10	4	1	0	5	4	5	130
95 Green's Farms,	1715	1850	Lewis P. Wakeman,[aa]	Laurence L. Barber, *i.*	'13	'13	39	78	117	17	9	0	9	2	5	0	7	0	5	85
96 Greenwich, 1st,[bb]	1670	1896	A. B. Stanton,	Lewis W. Barney,	'88	'11	32	71	103	23	5	13	18	0	0	0	0	2	0	75
97 ,, 2d,	1700	1856	Wilbur S. Wright,	Charles F. Taylor, *i.*	'96	'12	218	383	601	68	17	14	31	12	3	2	17	3	7	250
98 ,, Stanwich,[cc]	1735	1804	William Thomson,	Everett E. Bachelder, *r.*	'12	'12	70	96	166	59	1	3	4	6	6	4	16	0	2	88
99 ,, No. Greenwich,[dd]	'27	1896	Ezekiel C. Mead,	Levi Rodgers,	'71	'90	41	60	101	43	1	0	1	1	0	0	1	2	1	50
100 ,, Mianus,[ee]	1897	1903	George Morrell,	[Francis A. Smith, *Meth.*]	'80	'11	6	15	21	0	0	0	0	0	0	2	2	0	0	40
101 Griswold,	1720	1836	Henry R. Buck,	Francis S. Child,	'10	'12	28	48	76	39	0	0	0	1	0	0	1	0	0	70
102 Groton,	1704	1901	Milton M. Baker,	James R. Danforth, *i.*	'68	'08	59	151	210	62	2	3	5	3	3	0	6	1	0	231
103 Guilford, 1st,	1643	1829	J. W. Norton,	Frederic E. Snow,	'80	'91	96	164	260	28	2	8	10	8	1	0	9	1	5	180
104 ,, 3d,	1843	1845	Herbert C. Rolf,	Thomas H. Vincent,	'89	'10	77	152	229	47	5	12	17	3	5	0	8	5	0	140
105 Haddam,	1696	1847	Rev. E. E. Lewis,	Everett E. Lewis, *i.*	'72	'71	22	48	70	23	0	0	0	5	0	1	6	0	1	68
106 Haddam Neck,[aaa]	1740	1876	Sterling C. Gillette,	William H. Woodwell,	'73	'11	24	22	46	0	0	0	0	2	0	0	2	0	0	50
107 Hadlyme,	1745	1840	Charles H. Rich,	Clarence C. Lyon,	'90	'08	18	48	66	11	6	1	7	4	0	0	4	6	0	50
108 Hampton,	1723	1754	R. R. Porter,				27	50	77	40	0	2	2	3	2	0	5	0	0	85
109 Hanover,	1766	1847	William S. Lee,	Montie J. B. Fuller,	'02	'12	26	52	78	12	4	8	12	2	0	0	2	2	0	80
110 Hartford, 1st,	1632	1807	John D. Parker,	Rockwell H. Potter, *i.*	'98	'00	329	678	1007	136	38	29	67	17	32	0	49	8	22	625
111 ,, 2d,	1670	1827	Olin H. Clark,	Edwin P. Parker, *i.*, *em.*	'60	'60	176	301	477	93	1	23	24	5	8	1	14	0	8	160
				Irving H. Berg, *i.*	'04	'12														
112 ,, Park,	1824	1866	Rev. Charles S. Thayer,	Charles F. Carter, *i.*	'83	'10	101	215	316	43	10	11	21	4	3	2	9	3	6	220
113 ,, 4th,	1832	1913	James N. Bardin,	James J. Dunlop, *i.*	'93	'10	419	727	1146	163	29	38	67	17	30	0	47	11	15	1200
114 ,, Talcott st.,	1833	1906	Joseph H. Bonaparte,	Robert F. Wheeler,	'79	'86	32	91	123	25	4	1	5	0	0	0	0	2	2	96

[a] **Thompsonville.** [b] **Hebron.** [c] **Leonard's Bridge.** [d] **North Granby.** [e] **Southwick, Mass.** [aa] **Westport.** [bb] **South Beach.**
[cc] **Greenwich, R.D. 26.** [dd] **Greenwich, R.D. 58.** [ee] **Cos Cob.** [aaa] **East Hampton, R.D.**

SUNDAY SCHOOLS		Y. P. S. Mem	Mens Org.	CHURCH TREASURERS	OFFERINGS FOR THE BENEVOLENT SOCIETIES									Other Cong'l Offerings	Undenom. Gifts	Home Exp.	SALARIES, VALUES, ETC.			
Superintendents	Mem				A.B.C.F.M.	Wom's Bds.	C. E. Soc.	C.C.B. Soc.	C.H.M Soc.	A. M. A.	C.S.S. & P.S.	Min. Relief	Totals				Salaries	Value Ch. Property	Invest. Funds	Amt. of Debt
76 John T. McKnight,	207	30	0	Horton T. Noble,	$80	$103	$25	$10	$105	$77	$42	$31	$473	$460	$200	$1837	$900	$30,000	$0	$0
77 Mrs. Ellen Dunbar,	30	0	0	Albert L. Hall,	27	24	7	10	26	20	6	5	125	0	56	353	600	3,300	7,950	0
78 George L. Kingsbury,	168	35	0	F. A. King,[a]	53	147	10	16	67	65	9	11	378	0	0	2,700	1,200	20,000	12,400	0
79 E. T. Pratt, h	142	25	0	Stillman B. Tiley,	22	60	0	4	14	12	6	4	122	13	0	2,360	900	15,000	1,000	0
80 Elmer Caples,	25	0	0	Salmon W. Clark,	0	0	0	0	14	0	0	0	14	0	0	424	†600	3,500	700	0
81 Bacon Wakeman, hm	340	55	35	Edward Osborn,	202	65	41	35	64	44	110	10	571	1,279	874	4,867	1,800	75,000	18,000	0
82 Arthur F. Gibbs,	55	0	0	J. Lee Ensign,	25	9	4	5	18	12	7	6	86	0	0	640	400	7,650	10,000	0
83 Albert W. Hart,	227	43	0	T. H. Root,	900	9	45	64	198	277	76	83	1,652	33	118	3,875	1,700	50,000	6,830	0
84 Louis H. Smith,	78	12	0	F. S. Armstrong,	14	20	3	4	18	8	3	1	71	0	0	900	800	6,000	10,000	0
85 Charles P. Stanley,	52	0	z12	Moses B. Mills,	20	0	5	5	10	10	5	5	60	0	0	2,172	1,000	28,625	25,000	0
86 Gust. Wahlquist,	71	10	0	Fred Ekstrom,	3	0	0	3	3	0	2	0	11	0	12	1,444	600	6,285	5,000	600
87 M. W. Hills,[b]	45	29	0	A. W. Hutchinson,[c]	28	0	4	0	28	25	6	5	96	30	0	640	400	4,000	4,394	0
88 Samuel H. Williams,	288	135	90	Wm. F. Talcott,	296	386	49	144	9	162	104	42	1,192	10	124	3,459	1,800	33,000	7,000	900
89 Harry B. Green, hm	110	39	0	Miss E. C. Beardsley,	58	95	25	36	103	55	21	10	403	35	35	1,948	1,000	11,800	30,000	0
90 Wm. H. Geer, **Yantic**, h	113	30	0	Wm. T. Curry,[d]	50	34	0	3	50	10	7	3	157	0	60	612	500	8,300	6,500	0
91 Kenneth Avery,	30	39	0	G. F. Clark,	13	0	2	3	8	5	2	2	35	0	8	900	600	5,000	0	0
92 Selden W. Hayes, h	97	22	32	Chester P. Loomis,	45	50	7	10	28	17	6	6	169	0	0	1,429	800	9,100	1,400	0
93 Axel J. Monson,	36	0	0	Carl Anderson,[e]	0	0	0	3	3	0	0	0	6	8	18	700	†530	3,700	0	500
94 Edward J. Pease, h	207	40	0	Oliver H. Meeker,	21	0	6	6	24	18	6	13	94	0	3	1,566	900	15,000	11,340	2,000
95 Everett C. Elwood,[aa]	108	41	0	George P. Jennings,	0	0	0	24	17	14	25	7	87	158	0	3,000	1,200	15,000	11,000	0
96 Rev. L. W. Barney,	110	0	35	Mrs. J. B. Ford,[bb]	15	10	0	10	20	40	10	0	105	30	114	3,936	1,500	27,000	40,000	1,500
97 W. A. Waterman, h	212	0	0	Robert M. Wilcox,	567	227	35	51	779	108	44	113	1,924	285	478	10089	3,000	85,000	8,800	0
98 F. W. Smith,[cc]	76	23	z10	Lewis M. Close,	8	15	0	10	7	17	15	0	72	17	41	1,335	900	7,800	6,400	0
99 Wallace O. Hill,	75	29	0	H. M. Smith,	47	31	6	3	23	28	9	7	154	5	0	1,500	1,000	11,200	7,722	0
100 Rev. F. A. Smith,	30	0	0	Frank Ayling,	4	0	1	2	18	3	1	1	30	0	0	327	†360	*1,000	0	0
101 Edw. A. Greer,[dd]	59	23	0	Henry R. Buck,	47	16	7	18	20	25	10	5	148	0	9	700	550	6,000	9,500	0
102 Jason L. Randall, h	227	47	0	Milton M. Baker,	18	88	0	28	18	58	10	0	220	243	232	2,173	1,300	35,000	6,500	0
103 R. Walter Bishop, h	235	71	0	William A. Dudley,	82	105	40	66	190	80	9	10	582	0	52	2,278	1,000	19,000	8,250	100
104 George W. Seward,	120	60	0	A. H. Hull,	50	29	0	4	0	8	9	0	100	15	20	2,800	1,300	14,000	1,300	1,600
105 Rollin U. Tyler,[ee] h	146	36	0	Rollin U. Tyler,[ee]	83	5	0	9	47	33	15	9	201	23	38	774	620	10,000	12,000	0
106 Mrs. M. Shepard,	28	0	0	Thomas J. Selden,	0	0	0	0	0	0	0	5	5	0	0	600	†700	7,000	7,927	0
107 Anstis B. Spencer,	76	40	0	Charles H. Rich,	25	5	0	0	9	13	6	0	58	0	9	740	†800	6,000	6,060	0
108	45	0	0	R. R. Porter,	11	19	2	7	10	5	4	0	58	0	0	685	720	6,600	3,610	0
109 Allison B. Ladd,[aaa] h	100	45	0	James W. Eadie,	32	55	8	15	31	27	7	9	184	0	129	1,268	800	6,500	5,550	0
110 Oscar A. Phelps, hm	673	60	203	Charles T. Welles,	2,881	635	622	659	2,350	1,230	230	685	9,292	4,100	71848	18884	6,000		165000	0
111 Edwin B. Judd, h	201	0	87	John F. Morris,	600	0	25	102	100	100	0	100	1,027	551	155	14734	2,000	100,000	54,600	0
																	4,000			
112 H Leonard Beadle,	152	47	82	George E. Avery,	481	142	62	31	236	143	54	41	1,190	315	402	7,310	3,000	*100,000	36,594	0
113 Dr. C. W. Roberts, h	963	60	205	Frank W. Hawley,	260	106	38	93	165	123	51	18	854	0	0		3,000			
114 Robert E. Snyder, h	124	78	x20	Alfred I. Plato,	0	0	0	0	0	3	0	0	3	9	0	1,173	†800	27,500	0	3,000

[a] **Thompsonville.** [b] **Andover, R.D.** [c] **Hebron.** [d] **Leonard's Bridge.** [e] **Southwick, Mass.** [aa] **Bridgeport.** [bb] **Riverside.**
[cc] **Cos Cob, R.D. 28.** [dd] **Jewett City, R.D. 1.** [ee] **Tylerville.** [aaa] **Baltic, R.D.** † Missionary aid to salary. * No parsonage.

	CHURCHES		Churches Erected	CLERKS	MINISTERS			MEMBERS				ADMITTED			REMOVED				BAPT.		Fam.
	Cities or Towns	Org.		Names	Names	Ord.	C'd	Ma.	Fe.	To.	Ab.	C.	L.	To.	Di.	L.	R.	To.	Ad.	Inf.	
115	Hartford, Farmington av.,	1852	1899	William R. Steele,	Charles F. Carter,	'83	'14	264	342	606	91	10	17	27	5	10	0	15	2	9	428
116	,, Asylum Hill,	1865	1865	Charles C. Case,	Joseph H. Twichell, *i.*, *em.*	'63	'65	280	444	724	109	9	32	41	13	10	1	24	2	6	430
					J. Brownlee Voorhees, *i.*	'99	'12														
117	,, Windsor av.,	1870	1872	Walter G. Camp,	Albert T. Tamblyn, *i.*	'06	'13	208	459	667	75	10	16	26	5	9	0	14	6	7	400
118	,, Wethersfield av.,	1873	1869	G. H. Wilcox,				158	257	415	74	14	7	21	3	30	6	39	2	8	400
119	,, Zion,	1889	1890	C. A. Johnson,	Gerhard W. Palmgren,	'05	'13	96	152	248	10	11	8	19	1	5	6	12	4	3	175
120	,, *Danish*,	1893	1906	J. C. Christensen,				24	31	55	8	0	1	1	0	0	0	0	5	0	50
121	,, Pilgrim,	1894	1897					54	64	118	0	0	0	0	0	0	0	0	0	0	0
122	,, *Italian*,	1903		Domenico Coroni,	[Vincenzo Solimene, *Lic.*]		'13	27	14	41	4	11	2	13	0	2	46	48	0	6	18
123	,, Plymouth,	1909		Louis M. Schmidt,	[Fletcher D. Parker, *Lic.*]		'13	46	71	117	12	18	4	22	1	8	0	9	7	5	220
124	Harwinton,[a]	1738	1808	Marvin Pierce,	Arthur V. Woodworth,	'01	'13	44	68	112	33	0	2	2	5	7	7	19	0	3	80
125	Hebron,	1716	1882	Wm. B. Chamberlin,	Joseph G. W. Herold,	'85	'08	34	75	109	27	6	3	9	1	2	0	3	3	0	42
126	Higganum,	1844	1845	Rev. Wm. J. Tate,	William J. Tate,	'93	'99	74	132	206	45	0	0	0	7	2	0	9	1	3	120
127	Huntington, **Shelton,**	1724	1892	Frank H. Wells,	[Wm. L. Blackburn, *M. E.*]	'10	'12	31	58	89	10	3	4	7	0	1	0	1	1	10	60
128	Ivoryton,	1898	1887	Samuel F. Parmelee,	Irving A. Burnap,	'92	'13	18	82	100	17	0	0	0	0	4	0	4	0	0	100
129	,, *Swedish*,	1892	1896	Frank Wennerstrom,	J. Valdemar Harald,	'05	'10	9	18	27	2	0	0	0	0	0	1	1	0	3	20
130	Jewett City,	1825	1877	Alexander McNicol,	William H. Gane,	'79	'08	39	70	109	34	0	0	0	1	2	0	3	0	1	80
131	Kensington,	1712	1774	Sidney M. Cowles,	Carleton Hazen,	'92	'09	64	108	172	60	1	1	2	2	4	2	8	0	4	95
132	Kent,	1741	1849	Miss K. M. Hopson,	Clarence H. Perry,	'09	'09	48	105	153	33	2	2	4	1	0	1	2	0	1	125
133	Killingworth,	1738	1817	Cyrus D. Evarts,[b]	[B. A. Bessire, *Meth.*]		'12	28	47	75	32	0	0	0	4	0	0	4	0	1	50
134	Lebanon,	1700	1806	E. L. Danielson,	Hollis A. Campbell,	'80	'12	53	97	150	19	4	5	9	2	3	0	5	3	2	75
135	Ledyard, **Norwich, R.D. 6,**	1810	1845	Isaac G. Geer,				61	59	120	35	4	1	5	1	0	0	1	4	1	90
136	Liberty Hill,	1912	1838	O. W. Gurley,[c]	Elwell O. Mead,	'90	'13	26	24	50	0	9	4	13	0	0	0	0	9	1	40
137	Lisbon, **Norwich, R.D. 4,**	1723	1858	Frank E. Hyde,	Thomas E. Davies,	'65	'13	35	48	83	37	1	4	5	2	1	0	3	0	2	42
138	Litchfield,	1721	1872	James P. Woodruff,	John Hutchins, *i.*	'76	'95	60	136	196	33	2	7	9	4	1	0	5	0	0	114
139	Lyme,	1725	1814	J. Raymond Warren,	[E. B. Haines, *Meth.*]		'14	23	55	78	25	10	3	13	0	0	0	0	10	0	60
140	,, Grassy Hill, **Lyme,**	1746	1812	J. Ely Beebe,	[F. Almer Gallup, *Meth.*]	'09	'12	9	18	27	16	4	2	6	0	0	0	0	4	0	16
141	Madison,	1707	1838	Joseph D. Kelsey,				71	159	230	72	0	3	3	8	0	19	27	0	3	200
142	Manchester,	1851	1890	Alfred Howes,	Charles M. Calderwood,	'07	'11	89	194	283	70	4	10	14	1	2	0	3	0	2	240
143	Mansfield, 1st, **Center,**	1710	1866	A. W. Buchanan, jr.,	Edward P. Ayer,	'94	'12	49	67	116	20	4	2	6	2	3	2	7	2	0	140
144	,, 2d, **Storrs,**	1744	1849	Herman D. Edmond,	Lewis G. Rogers,	'87	'11	34	42	76	18	3	4	7	0	3	0	3	2	0	35
145	Marlboro,[d]	1749	1841	Mrs. C. S. Bolles,	William A. Tate,	'10	'13	12	25	37	11	0	0	0	0	3	0	3	0	1	45
146	Meriden, 1st,	1729	1879	Albert H. Wilcox,	Albert J. Lord, *i.*	'97	'02	305	658	963	168	19	7	26	8	8	1	17	11	22	650
147	,, Center,	1729	1830	Miss A. Mary Sorenson,	Thomas B. Powell, *i.*	'09	'11	146	298	444	40	2	10	12	10	7	0	17	0	10	330
148	Middlebury,	1796	1840	Mrs. Eli Bronson,	Arthur E. Westenberg,	'07	'07	35	62	97	27	0	0	0	1	1	0	2	0	7	90
149	Middlefield,	1744	1842	Rev. R. M. Timberlake,	Ralph M. Timberlake,	'03	'10	47	60	107	30	4	2	6	4	2	9	15	0	1	60
150	Middle Haddam,	1855	1864	Dr. George N. Lawson,	[Henry A. Arnold, *Lic.*]		'13	22	46	68	23	0	0	0	1	0	0	1	0	0	50
151	Middletown, 1st,	1668	1873	Edward A. Wilcox,	Azel W. Hazen, *i.*	'69	'69	204	395	599	55	12	16	28	10	16	24	50	2	11	320
152	,, South,	1747	1868	M. Eugene Culver,	Frederick W. Greene, *i.*	'85	'95	151	300	451	90	5	8	13	7	8	3	18	2	15	285
153	,, 3d,	1773	1849	Rev. D. B. Hubbard,	David B. Hubbard,	'72	'85	48	79	127	9	0	0	0	1	1	0	2	0	0	87

[a] **Torrington, R.R. 2.** [b] **Madison, R.R. 1.** [c] **Chestnut Hill.** [d] **East Hampton, R.R.**

SUNDAY SCHOOLS			Y. P. S. Mem	Mens Org.	CHURCH TREASURERS	OFFERINGS FOR THE BENEVOLENT SOCIETIES									Other Cong'l Offerings	Undenom. Gifts	Home Exp.	SALARIES, VALUES, ETC.			
Superintendents		Mem				A.B.C. F.M.	Wom's Bds.	C. E. Soc.	C.C.B. Soc.	C.H.M Soc.	A. M. A.	C.S.S. & P.S.	Min. Relief	Totals				Salaries	Value Ch. Property	Invest. Funds	Amt. of Debt
115 Edmund B. Chaffee,	h	338	30	x90	William B. Odber,	$1036	$151	$143	$222	$606	$401	$143	$153	$2,855	$1815	$374	11798	$4,000	*$125000	$9,200	$0
116 Rev. J. B. Voorhees,	h	292	99	x186	Charles C. Russ,	1,362	459	178	319	832	637	175	460	4,422	1,388	943	22000	2,500	*225,000	1,190	0
																		4,500			
117 Myron B. Yaw,	h	331	30	161	J. F. Garrette,	475	75	25	25	120	90	17	40	867	124	129	6,300	2,000	100,000	30,000	0
118 C. E. Jaquith,	h	427	28	0	Howard H. Hart,	43	82	7	13	32	47	13	0	237	0	0	3,300	1,600	*35,000	0	0
119 Gustaf A. Lindell,[a]		192	86	0	David Brunsell,	0	0	0	0	10	0	0	0	10	0	496	3,479	1,100	*15,000	0	0
120 A. M. Brodersen,[b]	hm	79	30	0	Soren Jensen,	0	0	0	5	11	0	0	0	16	0	250	1,100	780	*8,000	2,100	0
121		0	0	0		0	0	0	0	4	0	0	0	4	0	0	2,600				
122					Arturo Galli,	0	0	0	0	35	0	0	0	35	0	0		†600			
123 Richard L. Joslyn,		234	38	x31	Arthur G. Jaquith, jr.,	0	0	10	7	0	17	0	0	34	0	0	1,091	†720		300	0
124 Arthur J. Hunt,	h	70	0	0	Albert K. Bentley,	20	22	5	7	19	11	11	3	98	0	7	779	600	40,000	4,240	0
125 Edward A. Smith,		100	62	0	W. Clifford Robinson,	0	0	0	6	22	21	3	0	52	31	0	550	400	8,000	2,758	0
126 Mrs. M. B. Clark,		145	74	0	William C. Marble,	9	110	21	3	6	10	2	2	163	172	0	3,000	1,200	15,000	10,000	0
127 Edward S. Hawley,[c]	h	95	42	0	Frank H. Wells,	25	15	3	5	15	7	3	2	75	0	60	800	600	8,000	8,780	0
128 Howard W. Stickney,	h	172	0	0	Nathaniel D. Miller,	34	156	13	17	69	33	15	16	353	299	9	1,537	1,000	16,000	0	0
129 Frank Wennerstrom,		30	12	0	Aaron Lindgren,	0	0	0	5	5	0	0	0	10	67	7	557	†360	*3,800	0	1,000
130 Frank E. Robinson,		83	25	x34	Alexander McNicol,	0	30	0	4	18	1	0	5	58	0	10	1,206	900	26,000	4,554	0
131 T. W. Emerson,	h	130	32	x18	C. B. Baldwin,	48	51	9	14	20	53	62	5	262	57	116	1,540	900	10,000	6,000	0
132 Dr. A. L. Tuttle,	h	73	16	37	Eugene W. Bull,	53	40	8	14	39	59	8	5	226	0	0	1,601	1,000	11,000	16,967	0
133 P. E. Parmelee,[d]	h	102	18	0	Chas. H. Coe,[e]	7	12	1	1	3	0	3	1	28	0	6	504	600	11,000	1,130	0
134 Otto L. Pultz,	h	118	48	0	Nathaniel Manning,[aa]	27	35	8	13	29	21	22	4	159	81	11	1,119	800	9,000	5,650	0
135 John M. Gray,	h	177	63	40	Isaac G. Geer,	18	30	4	6	18	18	3	3	100	67	0	1,138	1,000	7,000	20,575	0
136 R. L. Moffitt,[bb]		50	35	0	Orville W. Gurley,[bb]	0	0	0	0	37	0	4	0	41	0	0	300	†600	*1,500	0	0
137 F. N. Robinson,[cc]	h	73	47	0	Frank E. Hyde,	38	33	6	10	22	18	7	0	134	0	0	590	500	4,000	6,639	0
138 F. North Clark,	h	80	0	0	Clara B. Kenney,	105	409	20	44	30	84	26	37	755	965	147	585	1,500	38,000	2,500	0
139 William Marvin,		55	18	0	J. Raymond Warren,	0	0	0	0	23	13	0	0	36	15	15	685	†800	*1,500	3,300	0
140 H. I. Smith,[dd]		22	12	0	Elmer M. Marvin,	0	0	0	0	0	0	1	0	1	0	0	450	300	7,000	6,500	0
141 Paul W. Redfield,	h	212	24	15	Webster D. Whedon,	120	117	28	31	108	50	10	9	473	0	12	2,650	1,200	30,000	14,000	0
142 John Wolcott,	h	300	100	30	John M. Williams,	431	209	63	111	278	209	56	35	1,392	40	120	3,100	1,300	30,000	0	0
143 Walter F. Storrs,		92	49	x18	Walter F. Storrs,	58	10	9	15	38	28	9	4	171	20	57	1,300	800	14,000	12,000	0
144 Rev. L. G. Rogers,	h	83	65	0	Herman D. Edmond,	33	0	6	7	23	11	9	3	92	0	13	1,821	1,500	9,000	2,923	300
145 Frank H. Blish,		50	15	0	Miss Hattie J. Buell,	0	10	0	0	20	0	0	0	30	10	0	1,000	†750	3,150	10,756	0
146 Julius S. Augur,	h	661	75	85	Charles N. Foster,	800	524	85	170	298	498	127	75	2,577	453	920	8,633	3,000	187,028	30,982	0
147 Arthur C. Yale,		221	48	45	Miss F. E. Webber,	127	262	28	39	96	66	28	19	665	0	505	4,588	1,500	34,500	20,500	0
148 Harry E. Clark,	m	114	15	0	Robert M. Fenn,	76	86	12	17	41	30	0	5	267	113	55	2,269	1,300	20,000	6,770	0
149 Mrs. F. W. Harris, jr.,[ee]		99	35	0	Charles E. Lyman,	113	19	11	22	37	13	26	8	249	15	27	1,206	1,000	6,800	10,000	0
150 Samuel House,		40	20	z11	Frank E. Taylor,	5	10	18	0	5	0	0	0	38	0	28	590	†700	6,000	5,500	0
151 A. B. Crampton,	hm	519	61	70	Edwin P. Augur,	336	489	0	68	260	61	47	34	1,295	820	1,066	6,443	2,500	115,000	52,396	0
152 George A. Craig,		228	55	80	George A. Craig,	129	103	20	65	25	92	37	17	488	50	845	5,000	2,000	80,000	12,500	0
153 Albert H. Hubbard,		95	72	0	Arthur L. Griswold,	35	25	6	9	50	20	5	2	152	45	50	1,500	900	7,500	2,775	0

[a] West Hartford. [b] East Hartford. [c] R.R. 8. [d] Madison, R.R.1. [e] Clinton, R.R. 2. [aa] North Franklin. [bb] Chestnut Hill.
[cc] Jewett City. [dd] East Lyme. [ee] Rockfall.

† Missionary aid to salary. * No parsonage.

CHURCHES			Churches Erected	CLERKS	MINISTERS			MEMBERS				ADMITTED			REMOVED				BAPT.		Fam.
	Cities or Towns	Org.		Names	Names	Ord.	C'd	Ma.	Fe.	To.	Ab.	C.	L.	To.	Di.	L.	R.	To.	Ad.	Inf.	
154	Middletown, *Swedish*,	1893	1893	E. Ostergren, **Portland**,	John M. Henrikson,	'96	'13	14	32	46	4	2	0	2	1	1	1	3	0	3	18
155	Milford, 1st,	1639	1822	David L. Clarke,	Frederick A. Sumner,	'94	'07	154	371	525	85	10	13	23	8	4	0	12	7	15	500
156	,, Plymouth,	1741	1835	George A. Roberts,	[Clarence Reidenbach, *Dis.*]	'09	'13	71	147	218	30	4	13	17	7	0	0	7	0	1	145
157	Millington,[a]	1736	1833	Eugene B. Peck,				6	20	26	11	0	0	0	2	1	0	3	0	0	35
158	Milton, **Litchfield, R.R. 1,**	1798	1792	Mrs. W. O. Perkins,				12	26	38	5	0	0	0	1	0	0	1	0	0	23
159	Mohegan,[b]	1832	1831	Edwin C. Fowler,	[Lillian Daniels, *Meth.*]		'09	6	10	16	2	0	0	0	1	0	0	1	0	0	15
160	Monroe,[c]	1764	1847	Albert Wheeler,	Frederic A. Balcom,	'82	'11	32	50	82	0	5	0	5	3	1	0	4	3	3	40
161	Montville,[d]	1722	1847	John C. Fellowes,	Charles L. French,	'96	'12	12	27	39	4	0	0	0	3	0	0	3	0	1	40
162	Morris,	1768	1845	R. W. Skilton,	Dighton Moses,	'75	'12	46	68	114	37	0	0	0	2	2	0	4	0	1	92
163	Mt. Carmel,	1764	1840	Edward H. Young,	Frederick T. Persons, *i.*	'03	'11	66	122	188	32	10	8	18	3	0	0	3	5	2	141
164	Mystic,	1852	1859	Jesse B. Stinson,	Albert F. Earnshaw,	'98	'08	38	97	135	35	5	1	6	5	0	0	5	0	2	90
165	Naugatuck,	1781	1903	Harry A. Dalby,	Philip C. Walcott, *i.*	'04	'10	148	346	494	100	13	2	15	5	7	8	20	5	18	400
166	,, *Swedish*,	1894	1899	Carl A. Anderson,	Olof Ohlson,	'02	'10	29	41	70	3	4	0	4	0	3	0	3	0	3	38
167	Nepaug, **N.Hartford, R.R.,**	1848	1847	G. C. Beckwith,	Grace I. Edwards,	'11	'05	29	49	78	32	0	0	0	0	2	0	2	0	1	40
168	New Britain, 1st,	1757	1855	Wm. C. Hungerford,	Henry W. Maier, *i.*	'93	'07	383	605	988	140	35	18	53	11	5	0	16	8	26	670
169	,, South,	1842	1868	G. S. Talcott,	George W. C. Hill, *i.*	'95	'13	520	732	1252	200	55	9	64	17	15	4	36	4	19	1000
170	,, *Swedish*,	1884	1889	Albin Johnson,	Gustaf E. Pihl,	'94	'01	208	198	406	12	28	8	36	3	10	10	23	2	26	220
171	,, Stanley Mem'l,	1907	1906	James W. Hall,	James E. Rees,	'03	'09	44	90	134	20	12	3	15	1	0	0	1	2	10	140
172	New Canaan,	1731	1842	Nelson Silliman,	J. Howard Hoyt, *i.*	'76	'91	90	180	270	30	0	1	1	8	2	61	71	1	14	200
173	New Fairfield,	1742	1836	Geo. M. Nevius,[e]	[John Rossiter, *Lic.*]		'13	33	42	75	37	0	4	4	0	2	0	2	0	0	40
174	New Hartford,	1828	1828	Frederic B. Jones,	Edward O. Grisbrook, *r.*	'93	'07	42	96	138	23	6	1	7	3	0	0	3	2	2	125
175	New Haven, 1st,	1639	1814	Eliot Watrous,	Newman Smyth, *i., em.* Oscar E. Maurer, *i.* Oliver H. Bronson, *asso.*	'68 '06 '98	'82 '09 '12	287	550	837	192	23	26	49	14	22	1	37	9	16	620
176	,, United,	1742	1815	C. E. P. Sanford,	Robert C. Denison, *i.*	'94	'09	281	546	827	139	26	32	58	15	11	0	26	6	8	700
177	,, Dixwell av.,	1829	1886	Leonard W. Johnson,	Edward F. Goin, *i.*	'02	'01	145	233	378	26	17	0	17	9	0	0	9	0	16	251
178	,, Grand av.,	1830	1853	Frank E. Fowler,	William C. Prentiss,	'98	'13	249	474	723	126	16	6	22	11	20	2	33	6	8	500
179	,, Plymouth,	1831	1901	Charles A. Ferry,	Orville A. Petty, *i.*	'01	'11	158	292	450	46	41	25	66	7	10	11	28	12	12	350
180	,, Westville,	1832	1835	Albert Z. Downs,	Clair F. Luther, *i.*	'92	'09	92	180	272	40	7	11	18	2	7	0	9	2	8	145
181	,, Dwight place,	1838	1872	Cassius W. Kelly,	Harry R. Miles, *i.*	'94	'13	338	627	965	206	3	4	7	9	26	0	35	0	4	600
182	,, Redeemer,	1838	1869	Edward F. Smith,	Watson L. Phillips, *i.*	'77	'90	213	347	560	116	14	3	17	15	4	4	23	2	9	450
183	,, Pilgrim,	1852	1852	W. A. Hemingway,	Harris E. Starr,	'02	'11	164	290	454	63	8	12	20	10	3	0	13	1	6	350
184	,, Howard av.,	1865	1867	Francis D. Wiley,	[Albert L. Scales, *Meth.*]		'13	136	263	399	100	4	0	4	5	17	6	28	0	5	375
185	,, Humphrey st.,	1869	1882	H. J. Ostrander,	Frank R. Luckey, *i.*	'88	'88	172	271	443	143	3	3	6	11	22	0	33	0	0	400
186	,, Shelton av.,	1871	1882	Martin L. Traver,	[Marvin R. Brandt, *Lic.*]		'13	39	87	126	6	0	6	6	3	7	63	73	0	11	79
187	,, Emanuel,	1887	1891	J. P. Lind,	P. Albin Nelson,	'02	'07	64	104	168	11	8	4	12	0	10	7	17	0	5	70
188	,, *Danish*,	1890	1903	J. C. Johnson,	Eiel S. Eielsen,	'10	'12	57	72	129	37	6	6	12	2	9	2	13	11	0	66
189	,, *Italian*,	1903		Giovanni Scimone,	Francesco Pesaturo,	'91	'04	55	18	73	18	21	0	21	2	2	4	8	0	6	165
190	Newington,	1722	1797	John S. Kirkham,	Herbert Macy, *i.*	'83	'92	101	137	238	46	14	2	16	4	3	0	7	3	5	125
191	New London, 1st,	1642	1852	P. Le Roy Harwood,	J. Romeyn Danforth, *i.*	'92	'03	121	332	453	115	7	9	16	4	0	2	6	5	12	360

[a] **East Haddam, R.D.** [b] **Norwich, R.R. 7.** [c] **Stepney Depot, R.R. 14.** [d] **Uncasville, R.R. 1.** [e] **Danbury, R.R. 19.**

SUNDAY SCHOOLS			Y. P. S. Mem	Mens Org.	CHURCH TREASURERS	OFFERINGS FOR THE BENEVOLENT SOCIETIES									Other Cong'l Offerings	Undenom. Gifts	Home Exp.	SALARIES, VALUES, ETC.			
Superintendents		Mem				A.B.C. F.M.	Wom's Bds.	C. E. Soc.	C.C.B. Soc.	C.H.M Soc.	A. M. A.	C.S.S. & P.S.	Min. Relief	Totals				Salaries	Value Ch. Property	Invest. Funds	Amt. of Debt
154 Gustaf E. Carlson,		30	12	0	Gustaf E. Carlson,	$0	$0	$0	$2	$3	$0	$0	$0	$5	$35	$10	$723	†$480	*$3,500	$0	$0
155 Frank N. Platt,	h	509	110	230	George F. Platt,	101	30	57	62	118	97	69	25	559	565	600	4,662	2,200	32,000	1,650	0
156 Albert A. Baldwin,	h	119	49	0	George A. Roberts,	59	1	3	27	55	39	3	30	217	32	0	1,522	1,000	23,500	7,850	0
157			15	0	Eugene B. Peck,	0	3	0	0	5	0	0	1	9	12	0	375	†550	1,800	5,400	0
158 F. M. Granniss,[a]		15	0	0	Mrs. Frank H. Earle,	0	0	0	15	25	0	0	0	40	0	0	538		2,000	1,000	0
159 Edward Kent,		15	0	0	Edwin C. Fowler,	2	0	0	0	0	0	0	0	2	0	0	154	128	2,250	0	0
160 August D. Jacob,[b]		50	0	0	Albert Wheeler,	10	0	2	0	8	0	6	0	26	20	16	1,025	700	7,500	11,000	0
161 John C. Fellowes,		50	18	0	John C. Fellowes,	27	13	4	7	12	13	4	2	82	0	2	884	700	6,000	4,000	0
162 Chas. H. Twing,[c]		95	18	0	Chas. H. Twing,[c]	7	25	3	3	12	19	6	3	78	32	0	844	600	7,500	1,100	0
163 Homer B. Tuttle,		191	0	88	L. A. Dickerman,	17	50	7	13	41	26	11	5	170	0	0	2,333	1,100	16,000	5,132	0
164 Charles W. Foote,	h	135	30	0	Charles E. Wheeler,	39	42	16	22	33	36	10	7	205	0	0	1,850	1,100	*12,500	12,000	0
165 Rev. P. C. Walcott,		293	40	170	B. N. Wilmot,	200	358	52	50	210	98	54	197	1,219	402	245	6,000	2,400	187,000	6,000	12,000
166 Theodore Johnson,	h	123	30	0	Edwin Anderson,	0	0	0	0	0	0	0	0	0	87	0	1,831	†840	*12,000	0	300
167 Charles J. Lyman,	h	60	22	0	G. C. Beckwith,	13	0	5	7	41	21	8	0	95	31	24	564	†550	*3,500	1,800	0
168 Elmer T. Thienes,	h	655	130	0	Philip B. Stanley,	1,161	387	10	389	62	602	201	86	2,898	6,880	10000	9,500		200,000	8,600	0
169 Mrs. L. M. Johnson,	h	1384	107	x100	G. E. Root,	1,145	736	72	225	1,307	425	102	71	4,083	930	920	9,586		225,000	44,500	0
170 Charles T. Miller,		403	0	0	August Olson,	0	0	0	0	0	0	0	0	0	0	0	3,468	1,440	28,000	0	0
171 James W. Hall,		160	25	z20	John Dixon,	20	0	3	4	13	10	0	5	55	0	15	1,800	†1,000	36,000	0	3,000
172 Nelson Silliman,	hm	250	70	50	Gardner Heath,	86	458	0	181	59	56	61	19	920	170	75	6,500	2,000	37,000	18,000	0
173 Miss Emma Brush,[d]		25	0	0	Robert Chatterton,[e]	0	0	0	0	5	0	4	0	9	0	0	320	†700	3,000	2,367	63
174 Walter C. Woodruff,	h	218	0	z12	Frederic B. Jones,	26	13	15	17	28	30	12	11	152	14	100	2,100	1,200	13,000	4,700	263
175 Rev. O. H. Brouson,	h	222	0	62	Levi T. Snow,	1,129	1,264	191	267	1,500	515	199	25	5,090	1,556	1,068	40000	8,000	275,000	245000	0
176 George B. Lovell,	h	747	84	215	Walter B. Law,	350	649	0	0	850	295	90	0	2,234	1,051	3,835	11100	5,000	*75,000	51,000	0
177 A. H. Whittington,		175	0	165	James H. Taylor,	0	0	0	0	0	0	0	0	0	0	60	2,600	1,000	30,000	9,000	150
178 Joseph S. Blinn,	h	352	86	131	Walter S. Bishop,	44	180	19	42	31	21	41	20	398	10	240	5,010	2,000	51,000	6,572	6,000
179 T. R. Blakeslee,	h	379	30	80	William M. Parsons,	330	174	54	78	310	202	57	45	1,250	255	210	9,081	3,000	95,000	0	8,000
180 Fred H. Lincoln,		230	40	50	James E. Downs,	17	78	4	6	7	6	9	8	135	5	80	3,325	1,200	15,000	0	2,800
181 Harry W. Hitchcock,	h	660	53	0	Harry R. Sperry,	680	190	64	138	296	191	85	73	1,717	10	560	8,480	3,000	104,850	2,200	6,300
182 Arthur V. Phillips,	m	338	44	142	Homer R. Peck,	646	404	39	22	106	73	130	38	1,458	1,350	2,165	12462	3,600	*125,000	34,250	0
183 George P. Hanson,	h	352	114	15	George W. Augur,	162	150	74	50	86	116	45	71	754	409	553	4,000	1,500	55,000	3,400	0
184 Eli Manchester,	h	202	32	z25	Archibald H. Peck,	20	23	8	8	16	12	6	8	101	86	174	2,119	900	37,500	0	0
185 C. O. Atwater,	h	293	40	70	R. Leonard Baker,	201	254	14	0	60	43	17	7	596	200	250	3,600	2,000	30,000	3,300	0
186 Marvin R. Brandt,	h	216	39	z40	Miss Martha Theiss,	4	0	0	0	0	0	0	0	4	10	0	830	600	*8,000	0	0
187 Oscar Larson,		119	71	0	Gustaf Lindvall,	0	0	0	0	15	0	0	0	15	52	32	2,665	†1,020	*15,000	0	4,000
188 Tideman Pederson,		82	0	0	Tideman Pederson,	6	0	0	0	6	0	0	0	12	0	767	1,951	720	15,000	0	4,600
189 Allen B. Lincoln,		200	35	75	Giovanni Scimone,	0	0	0	0	25	0	0	0	25	0	45	190	†1,000			
190 Joshua Belden,	h	266	51	46	Thomas A. Francis,	192	112	18	28	116	98	26	12	602	77	129	2,170	1,100	20,000	5,000	0
191 George F. Tinker,	h	261	85	0	Sidney H. Miner,	390	193	43	67	199	197	105	21	1,215	270	263	14000	2,500	100,000	6,788	0

[a] Bantam. [b] Sandy Hook, R.D. 17. [c] Thomaston, R.D. 1. [d] Danbury, R.D. 54. [e] Danbury, R.D. 19.

† Missionary aid to salary. * No parsonage.

CHURCHES			CLERKS	MINISTERS			MEMBERS				ADMITTED			REMOVED				BAPT.		Fam.
Cities or Towns	Org.	Churches Erected	Names	Names	Ord.	C'd	Ma.	Fe.	To.	Ab.	C.	L.	To.	Di.	L.	R.	To.	Ad.	Inf.	
192 New London, 2d,	1835	1868	Arthur L. Smith,	James W. Bixler, *i.*	'89	'91	193	429	622	105	32	7	39	10	7	15	32	8	3	365
193 ,, *Swedish*,	1905	1907	G. F. Hedlund,	Jonas P. Liljenstein, *i.*	'98	'05	11	20	31	1	4	0	4	1	3	1	5	0	6	21
194 New Milford,	1716	1832	George S. Lane,	George H. Johnson, *i.*	'02	'08	162	320	482	75	17	8	25	5	10	0	15	6	6	260
195 New Preston,	1757	1853	Burton G. Humphrey,[a]	Thomas J. Lewis,	'89	'13	31	52	83	0	1	5	6	1	2	0	3	0	0	50
196 New Preston Hill,	1757	1824	F. S. Gibson,	Evan Evans,	'94	'07	13	18	31	10	0	0	0	0	0	0	0	0	2	14
197 Newtown,	1715	1808	Robert D. Smith,	[Timothy J. Lee,]	'79	'13	65	128	193	35	7	13	20	2	0	0	2	3	1	100
198 Niantic,	1724	1878	Herman W. Smith, **R.D. 1,**	J. Wm. Knappenberger,	'76	'07	12	30	42	15	3	0	3	2	1	0	3	2	0	60
199 Norfolk,	1760	1813	Edmund Brown,	William F. Stearns, *i.*	'89	'97	119	198	317	75	0	0	0	7	3	0	10	0	6	225
200 North Branford, **Branford,**	1727	1908	E. H. Rose,	John L. Maddox,	'00	'13	40	56	96	30	0	2	2	1	1	0	2	0	7	60
201 Northfield,	1795	1866	Miss Bessie M. Turner,[b]	Giles F. Goodenough,	'96	'07	22	50	72	16	1	2	3	3	2	0	5	3	8	65
202 Northford,	1750	1907	Mrs. Elmer J. Beach,	[W. H. McLain, *Dis.*]		'12	11	31	42	8	0	0	0	4	0	0	4	0	0	35
203 North Guilford,	1725	1812	E. W. Rossiter,	[Frederic H. von der Sump, *Lic.*]		'13	38	58	96	10	1	2	3	0	1	38	39	0	0	70
204 North Haven,	1718	1912	Homer L. Cooper,	Fred L. Hall, *i.*	'07	'11	122	213	335	33	20	11	31	6	1	0	7	8	4	183
205 North Madison,	1751	1837	Mrs. S. G. Thompson,[c]	[James W. Newton, *Lic.*]		'13	33	47	80	22	3	2	5	2	4	0	6	0	0	35
206 North Stamford,[d]	1782	1873	Miss C. R. Westermann,	George L. Patterson,	'01	'12	22	37	59	24	0	2	2	2	1	0	3	0	0	28
207 North Stonington,	1727	1846	Mrs. Edna H. Tryon,	Frederic M. Hollister,	'90	'09	19	39	58	22	0	2	2	2	2	0	4	0	0	49
208 North Windham,	1895		O. E. Colburn,	Martha E. Millen,		'14	10	17	27	7	0	1	1	0	2	0	2	0	0	30
209 North Woodbury,	1816	1816	Asahel W. Mitchell,	Howard G. Parsons, *r.*	'10	'12	80	130	210	18	5	1	6	0	1	0	1	4	0	120
210 North Woodstock,	1831	1894	H. P. Hibbard,[e]	Tell A. Turner,	'82	'02	21	55	76	23	0	0	0	1	2	0	3	0	0	40
211 Norwalk,	1652	1849	George H. Quintard,	Ernest F. McGregor,	'04	'12	164	376	540	91	1	10	11	8	6	0	14	0	5	100
212 Norwich, 1st,	1660	1801	Herbert L. Yerrington,	George H. Ewing, *i.*	'93	'04	49	127	176	36	4	2	6	9	2	0	11	3	0	165
213 ,, 2d,	1760	1845	Henry D. Johnson,	Herbert J. Wyckoff, *i.*	'98	'10	97	249	346	78	16	4	20	7	10	1	18	6	5	225
214 ,, 3d,	1833	1834	Mrs. Grant Foster,	Charles H. Ricketts, *i.*	'80	'97	146	227	373	100	7	2	9	8	3	1	12	2	3	250
215 ,, Broadway,	1842	1857	Herbert W. Gallup,	Edward S. Worcester, *i.*	'04	'03	183	411	594	142	23	9	32	18	7	3	28	10	5	326
216 ,, Taftville,	1867	1904	Allan Bogle,				60	112	172	36	24	2	26	2	0	0	2	0	16	200
217 ,, Park,	1874	1874	J. Dana Coit,	Samuel H. Howe, *i.*	'65	'83	129	237	366	100	6	5	11	10	6	0	16	1	2	155
218 Oakville,	1902	1877	Robert H. Warner,	Henry Schlosser,	'84	'14	46	101	147	27	8	1	9	2	6	1	9	5	0	109
219 Old Lyme,	1693	1909	Rev. E. M. Chapman,	Edward M. Chapman,	'90	'06	79	121	200	63	3	5	8	4	4	0	8	1	1	180
220 Old Saybrook,	1646	1839	Frank S. Pratt,	William F. White,	'90	'14	46	123	169	45	1	4	5	4	7	0	11	1	0	150
221 Orange,	1805	1810	Watson S. Woodruff,	Newell M. Calhoun,	'74	'08	64	106	170	15	5	1	6	2	0	0	2	0	3	80
222 Oxford, **Seymour, R.R. 1,**	1746	1795	Walter H. Perry,	[Robert W. Luce, *Meth.*]		'13	23	58	81	35	0	0	0	1	0	18	19	0	1	70
223 Plainfield,	1705	1816	Edward Hall,				25	65	90	10	0	0	0	1	2	0	3	0	0	125
224 Plainville,	1840	1850	Frederick Bullen,	Frederick L. Grant, *i.*	'95	'06	74	220	294	25	0	0	0	7	9	0	16	0	7	121
225 ,, *Swedish*,	1902	1881	Axel F. Lindman,[aa]	Carl E. Carlson,	'89	'11	25	32	57	3	3	1	4	0	0	1	1	0	4	24
226 Plantsville,	1865	1866	D. S. Blakeslee,	John B. Focht, *i.*	'76	'08	94	191	285	51	0	1	1	8	7	2	17	0	10	175
227 Plymouth,	1740	1837	Aaron W. Fenn,[bb]	John M. Deyo,	'10	'12	63	115	178	53	0	2	2	5	0	4	9	0	3	105
228 Pomfret Center,	1715	1832	Miss Elinor B. Mathewson,	Harry A. Beadle,	'01	'11	37	73	110	35	4	0	4	1	2	0	3	1	4	100
229 Poquonock,	1841	1853	R. A. Hagarty,	William Carr,	'80	'07	30	68	98	41	0	0	0	2	0	1	3	0	0	100
230 Portland,	1721	1850	D. W. Cornwall,	John J. Blair,	'74	'09	38	67	105	17	0	4	4	2	2	1	5	0	0	68
231 Preston, **Norwich, R.R. 3,**	1698	1886	H. H. Palmer,	Luther M. Keneston,	'89	'11	27	50	77	24	0	2	2	1	0	0	1	0	0	55

[a] **Romford.** [b] **Thomaston, R.R. 1.** [c] **East River, R.R.** [d] **Stamford, R.R. 30.** [e] **Southbridge, Mass.** [aa] **Forestville.** [bb] **Terryville, R.R. 3.**

SUNDAY SCHOOLS					CHURCH TREASURERS	OFFERINGS FOR THE BENEVOLENT SOCIETIES									Other Cong'l Offerings	Undenom. Gifts	Home Exp.	SALARIES, VALUES, ETC.			
Superintendents		Mem	Y. P. S. Mem	Mens Org.		A.B.C.F.M.	Wom's Bds.	C. E. Soc.	C.C.B. Soc.	C.H.M Soc.	A. M. A.	C.S.S. & P.S.	Min. Relief	Totals				Salaries	Value Ch. Property	Invest. Funds	Amt. of Debt
192 Walter A. Towne,	h	419	75	112	Lucius E. Whiton,	$882	$819	$119	$184	$699	$532	$54	$186	$3,475	$379	$1897	$8890	$3,000	$110,000	$45600	$0
193 J. G. Janson,		33	0	0	Edwin Bergquist,	0	0	0	7	2	0	0	0	9	5	13	950	†780	*8,000	0	2,000
194 William G. Green,		293	75	0	Walter B. Hatch,	437	245	46	82	198	103	35	66	1,212	250	507	5,867	2,000	41,000	15,087	0
195 Edward M. Taylor,		60	27	0	Mrs. D. Burnham,	75	5	0	0	50	56	0	0	186	0	0	2,836	900	10,000	9,300	0
196		0	0	0	F. S. Gibson,	0	0	0	0	0	0	0	0	0	0	0	400	300	5,000	4,300	0
197 Allison P. Smith,		122	27	x32	Arthur J. Smith,	70	70	33	20	50	44	10	5	302	411	30	4,571	1,500	10,000	60,000	2,400
198 Frank A. Harris, jr.,[a]		40	21	0	Asahel R. DeWolf,	22	5	4	7	18	0	4	2	62	8	0	781	†650	6,000	5,300	0
199 A. Burton Collar,	h	170	57	0	Wm. A. Spaulding, jr.,	703	121	50	71	129	258	86	378	1,796	675	1,554	3,880	1,600	75,000	14,100	0
200 John W. Grosvenor,		115	25	0	E. H. Rose,	25	11	3	5	7	10	5	3	69	66	0	1,400	800	16,000	7,000	150
201 Elwyn J. Morse,		70	0	0	Joseph E. Hopkins,[b]	18	0	2	10	21	10	0	1	62	38	8	1,008	700	12,000	12,573	280
202 Rev. W. H. McLain,		50	0	0	Mrs. Elmer J. Beach,	10	17	0	6	10	11	8	3	65	0	0	732	624	10,000	6,125	0
203 Lewis S. Harrison,[c]	h	140	60	0	E. W. Rossiter,	29	0	0	9	0	13	11	3	65	0	0	864	650	8,800	2,650	0
204 Myron R. Brockett,	h	298	63	x57	Wallace S. Ritter,	151	55	18	40	115	103	20	30	532	24	58	3,692	1,400	50,000	2,500	10,000
205 Miss Louise B. Hill,[d]		72	40	0	Joel M. Hill,[d]	30	8	0	9	15	15	8	4	89	21	12	668	†600	4,500	0	0
206 Miss C. M. Weed,		42	18	0	C. H. McCormick,	0	10	0	3	10	0	6	0	29	5	10	1,208	†900	8,000	2,000	0
207 Calvin A. Snyder,		42	0	0	Mrs. H. M. Pendleton,	83	17	0	14	36	28	7	5	190	0	0	1,820	1,200	10,000	34,400	0
208 Nettie L. Hall,		25	26	0	O. E. Colburn,	15	0	0	0	0	8	2	0	25	0	0	270	260			
209		0	54	0	Geo. F. Morris,[e]	25	37	0	0	35	10	7	5	119	65	15	1,502	1,000	18,000	7,355	0
210 Mrs. L. H. Healey,		25	0	0	H. P. Hibbard,[aa]	10	0	0	2	9	11	3	0	35	0	0	500	400	60,000	3,365	0
211 Wm. H. Smith, jr.,	h	248	32	z25	A. Carmi Betts,	105	135	15	25	70	42	11	25	428	712	380	6,223	2,000	45,000	7,200	0
212 Dwight W. Avery,	h	190	75	29	Lewis A. Hyde,	70	92	25	31	35	82	26	59	420	205	160	2,100	1,200	19,500	14,500	0
213 Rev. H. J. Wyckoff,	h	200	0	33	Nathan A. Gibbs,	166	119	26	54	124	144	29	20	682	1,972	552	5,039	2,000	30,000	71,907	0
214 O. W. Carpenter,	h	241	50	x38	John A. Scott,	23	36	10	3	6	0	16	12	106	0	175	2,817		21,500	0	3,625
215 Herbert B. Cary,	h	429	50	x70	Francis J. Leavens,	1,837	1,498	51	244	2,224	2,436	108	202	8,600	896	3,582	6,463	2,500	52,500	34,000	0
216		214	0	x30	George Beardow,	18	27	0	4	15	30	10	5	109	18	26	2,000	1,200	21,000	0	0
217 Oliver L. Johnson,		175	0	x100	Miss A. L. Butts,	351	437	104	72	477	389	108	160	2,098	1,596	1,640	7,513	3,000	175,000	24,000	2,000
218 Roscoe French,		170	32	25	Bennet F. Ball,	41	19	7	10	27	20	6	3	133	0	4	1,414	†900	8,700	0	600
219 C. L. Clark,	hm	146	0	0	James A. Rowland,	212	85	30	27	319	63	40	10	786	30	62	1,958	1,200	50,000		532
220 George E. Spencer,		144	26	0	Wm. R. Bushnell,	143	80	13	23	73	52	15	5	404	243	0	4,000	1,100	15,000	15,257	0
221 Watson S. Woodruff,		136	0	x70	Arthur D. Clark,	146	50	22	46	106	99	21	10	500	0	38	1,300	1,000	8,000	1,300	0
222 Philip Rowland,		40	0	z17	M. L. Shelton,	0	0	0	1	0	0	0	0	1	0	0	912	700	6,000	12,311	0
223 Jason P. Lathrop,	h	163	39	0	Edward G. Palmer,	23	40	4	5	19	18	0	0	109	10	0	1,000	800	15,000	8,000	0
224 Frederick Bullen,	h	280	28	0	Ralph H. Stevenson,	41	140	0	10	52	31	15	9	298	27	76	2,510	1,200	17,000	0	0
225 John Nelson,		52	26	0	Carl M. Anderson,	5	0	0	0	10	0	0	0	15	0	76	516	†432	3,000	0	0
226 Mrs. L. A. Cummings,	h	159	0	0	Wm. C. Bushnell,	96	30	12	19	85	28	11	5	286	12	84	2,801	1,300	24,000	0	0
227 A. W. Fenn,[bb]	h	173	21	z15	George Langdon,	31	21	15	19	46	38	12	10	192	20	38	2,479	1,000	15,000	12,433	735
228 Gilbert F. Pratt,	h	157	0	0	Miss E. B. Mathewson,	32	27	13	20	50	39	11	5	197	0	26	1,536	900	13,000	5,000	250
229 Marshall Lanphear,		120	39	0	R. A. Hagarty,	10	49	3	12	23	14	23	0	134	32	16	1,552		16,700	750	150
230 Charles Taylor,		70	0	z20	Henry Kilby,[cc]	14	66	6	32	8	5	0	0	131	51	14	1,736	1,000	10,000	0	0
231 Nathan H. Hall,	h	63	0	0	H. H. Palmer,	67	25	9	16	40	0	0	4	161	11	0	1,568	1,000	10,000	22,000	400

[a] R.R. 1. [b] Thomaston, R.R. 2. [c] Guilford, R.R. 2. [d] East River, R.R. [e] Hotchkissville. [aa] Southbridge, Mass.
[bb] Terryville, R.D. 3. [cc] Gildersleeve.
† Missionary aid to salary. * No parsonage.

CHURCHES		Churches Erected	CLERKS	MINISTERS			MEMBERS				ADMITTED			REMOVED				BAPT.		Fam.
Cities or Towns	Org.		Names	Names	Ord.	C'd	Ma.	Fe.	To.	Ab.	C.	L.	To.	Di.	L.	R.	To.	Ad.	Inf.	
232 Preston, Long Society,[a]	1726	1726	Mrs. James Peckham,				1	5	6	1	0	0	0	0	0	0	0	0	0	12
233 Prospect,[b]	1798	1908	Lavergne G. Clark,	Charles B. Strong,	'82	'12	36	62	98	21	0	0	0	0	2	0	2	0	1	82
234 Putnam, 1st,	1715	1818	Whitman Danielson,				2	11	13	12	0	0	0	0	0	0	0	0	0	0
235 ,, 2d,	1848	1870	Frederick J. Daniels,	Frank D. Sargent,	'69	'90	114	250	364	75	4	5	9	9	0	2	11	0	13	235
236 Redding,	1729	1836	J. B. Sanford,	Louis F. Burgess,	'78	'10	31	48	79	28	0	1	1	1	2	0	3	0	2	50
237 Ridgebury,[c]	1769	1851	Mrs. Gilbert Burr,	E. Henry Byrons,	'86	'11	5	10	15	5	0	0	0	0	0	0	0	0	0	25
238 Ridgefield,	1714	1888	Abner H. Keeler,	Andrew W. Gerrie,	'85	'00	63	106	169	14	4	0	4	5	0	0	5	1	4	110
239 Riverton,	1844	1843	Mrs. Charles Rowley,				15	26	41	12	0	0	0	0	0	2	2	0	0	50
240 Rockville,	1837	1890	George G. Smith,	Percy E. Thomas, *i.*	'03	'12	137	467	604	121	32	7	39	11	10	1	22	15	19	450
241 Rocky Hill,	1727	1808	George B. Stillman,	Morris E. Alling,	'03	'14	59	114	173	17	16	9	25	3	5	0	8	5	4	126
242 Roxbury,	1744	1838	Willard B. Hodge,	James O. Emerson,	'80	'09	40	68	108	25	0	0	0	2	0	0	2	0	0	120
243 Salem, **Colchester, R.R. 3,**	1728	1738	Charles A. Williams,				18	28	46	16	0	0	0	1	0	0	1	0	0	40
244 Salisbury,	1744	1800	Henry S. Wilson,[d]	John C. Goddard, *i.*	'81	'84	77	140	217	40	5	2	7	2	5	0	7	1	6	140
245 Scotland,	1735	1842	Frank E. Allen,[e]				26	50	76	26	0	1	1	4	5	0	9	0	0	65
246 Seymour,	1789	1846	William C. Sharpe,	George F. Abel,	'03	'08	96	241	337	42	8	9	17	5	4	0	9	4	8	260
247 Sharon,	1740	1824	Willard Baker,	Inor Partington,	'01	'13	39	132	171	53	0	34	34	1	4	0	5	0	11	90
248 Shelton,	1892	1894	Burton S. Hall,	William G. Lathrop, *i.*	'92	'01	91	171	262	20	9	3	12	3	2	6	11	0	2	170
249 Sherman, **Gaylordsville,**	1744	1893	M. G. Gelston,	[J. J. Smith, *Dis.*]	'11	'11	36	69	105	24	0	0	0	4	1	0	5	0	0	80
250 Simsbury,	1697	1830	Allen J. Holcomb,	Hugh MacCallum, *i.*	'97	'10	79	135	214	59	4	3	7	4	7	0	11	4	1	129
251 Somers,	1727	1842	Charles S. Fuller,	Earl H. Thayer,	'13	'12	52	109	161	49	11	3	14	2	2	0	4	5	0	125
252 Somersville,	1871	1888	L. A. Gowdy,[aa]	Henry C. Newell,	'08	'13	27	70	97	21	16	5	21	0	4	0	4	15	1	75
253 South Britain,	1769	1825	George W. Mitchell,	J. Rupert Simonds,	'13	'13	29	37	66	0	0	0	0	2	8	3	13	0	0	70
254 Southbury,	1733	1844	H. R. Stone,	James L. R. Wyckoff,	'69	'13	7	20	27	0	0	0	0	2	0	0	2	0	0	30
255 South Canaan,[bb]	1741	1802	M. C. Dean,	Edwin A. Hazeltine,	'79	'08	22	28	50	20	3	0	3	1	0	0	1	0	3	35
256 South Coventry,	1712	1848	Addison Kingsbury,	Walter I. Eaton,	'13	'13	34	79	113	30	0	2	2	2	1	0	3	0	0	150
257 South Glastonbury,	1836	1836	Halsey S. Tibbals,	[E. D. Peckham, *Friends,*]		'13	62	92	154	49	0	0	0	1	5	0	6	0	3	64
258 Southington,	1724	1828	Russell G. Andrews,	Claude G. Beardslee,	'14	'14	79	184	263	70	10	4	14	1	5	0	6	2	5	179
259 South Killingly,	1746	1837	Charles T. Preston,[cc]	[Harry B. Goodsell, *Bapt.*]	'08	'10	18	29	47	39	0	0	0	0	0	0	0	0	0	24
260 South Manchester,	1779	1904	Charles E. House,				125	262	387	60	8	14	22	2	9	0	11	1	12	350
261 ,, *Swedish,*	1892	1893	Carl Ogren,	Ture E. Nordberg,	'10	'09	14	34	48	2	9	0	9	2	5	0	7	0	5	25
262 South Norwalk,	1836	1889	A. D. Keep,	John Stapleton,	'96	'11	239	394	633	159	3	22	25	9	10	0	19	1	5	550
263 Southport,	1843	1876	Miss J. S. Heydrick,	William H. Holman, *i.*	'78	'77	73	117	190	33	0	2	2	6	2	0	8	0	8	112
264 South Windsor, 1st,	1695	1846	Miss Elvira C. Clapp,[dd]	Oren D. Fisher,	'75	'10	21	46	67	7	1	4	5	1	1	0	2	0	3	76
265 ,, 2d, **Wapping,**	1830	1802	Levi T. Dewey,[ee]	John E. Hurlbut,	'75	'00	40	72	112	27	0	0	0	9	3	0	12	0	3	103
266 Stafford, West,[aaa]	1764	1839	M. A. Gold,[bbb]	John W. Ballantine,	'79	'07	25	46	71	18	1	0	1	2	1	0	3	0	1	45
267 Stafford Springs,	1850	1878	Clarence E. Brown,	Levi Rees, *i.*	'83	'13	59	135	194	43	4	8	12	3	6	0	9	4	3	136
268 Staffordville,	1853	1859	G. Ernest Cooley,	Cyrus M. Perry,	'65	'13	7	26	33	21	0	0	0	0	2	0	2	0	0	20
269 Stamford,	1635	1912	Charles A. Berry,	Louis F. Berry, *i.*	'94	'03	143	266	409	49	30	19	49	6	5	2	13	7	10	214
270 ,, Long Ridge,[ccc]	1842	1837	Mrs. Fred L. Raymond,	George L. Patterson,	'01	'13	16	34	50	16	0	0	0	0	3	0	3	0	0	100
271 ,, *Swedish,*	1905	1909	Hjalmar Carlson,	Julius Dahlstrom,	'84	'12	22	36	58	0	6	7	13	1	5	3	9	0	0	13

[a] **Norwich, R.R. 3.** [b] **Waterbury, R.R. 2.** [c] **Danbury, R.R.** [d] **Lakeville.** [e] **Baltic, R.R.** [aa] **Hazardville.** [bb] **Falls Village.**
[cc] **Danielson.** [dd] **East Windsor Hill.** [ee] **Buckland.** [aaa] **Stafford Springs, R.R. 1.** [bbb] **Rockville, R.R. 4.** [ccc] **Stamford, R.R. 29.**

SUNDAY SCHOOLS					CHURCH TREASURERS	OFFERINGS FOR THE BENEVOLENT SOCIETIES												SALARIES, VALUES, ETC.			
	Superintendents	Mem	Y. P. S. Mem	Mens Org.		A. B. C. F. M.	Wom's Bds.	C. E. Soc.	C. C. B. Soc.	C. H. M. Soc.	A. M. A.	C. S. S. & P. S.	Min. Relief	Totals	Other Cong'l Offerings	Undeno-min. Gifts	Home Exp.	Salaries	Value Ch. Property	Invest. Funds	Amt. of Debt
232	Mrs. H. A. Spalding,	0	0	0	Ogden Stanton,	$0	$6	$0	$0	$0	$0	$0	$0	$6	$0	$0	$0	$	$1,000	$2,000	$0
233	Mrs. C. C. Wallace,	85	47	0	Lavergne G. Clark,	7	74	5	4	7	4	21	0	122	0	7	896	700	13,000	5,625	310
234	Thomas J. Thurber,	32	0	0	Whitman Danielson,	0	0	0	0	0	0	0	0	0	0	9	188		*3,000	4,000	0
235	Chester E. Child, h	276	50	0	F. W. Seward,	442	91	68	106	209	155	46	27	1,144	64	236	3,600	1,700	55,500	2,000	5,325
236	J. B. Sanford, h	100	0	0	J. B. Sanford,	5	82	2	4	8	9	7	0	117	0	17	934	700	8,000	10,650	0
237	Mrs. George Underhill,	20	0	0	Samuel A. Coe,	0	0	0	0	0	0	2	0	2	0	0	0	450	5,000	10,000	0
238	Arthur W. Northrop, h	175	49	0	Howard P. Nash,	66	90	10	9	32	21	12	10	250	75	0	1,822	1,200	40,000	11,868	600
239	Miss Emma Ward,	35	25	0	Fred B. Appel,	5	0	1	1	10	3	0	0	20	0	0	650	†600	5,800	1,500	0
240	Luther H. Fuller, h	606	44	224	Geo. B. Hammond,	393	75	41	88	196	169	44	30	1,036	0	23	8,100	2,500	90,000	4,500	13,900
241	Frank H. Robbins,	157	32	17	William G. Robbins,	6	11	0	10	14	9	10	0	60	0	22	1,600	800	23,700	1,300	0
242	Rev. J. O. Emerson,	50	0	0	Willard B. Hodge,	10	55	2	3	8	5	5	2	90	0	0	854	700	6,000	5,500	0
243	Miss Florence Murray,	35	35	0	Charles A. Williams,	28	10	4	7	18	13	4	2	86	0	25	550	†700	5,000	1,577	0
244	T. L. Norton,[a] hm	230	30	17	Rev. Lyman Warner,	34	105	6	11	75	16	45	22	314	115	295	14000	1,950	20,000	24,800	0
245		45	36	0	Frank E. Allen,[b]	0	0	0	0	0	0	7	0	7	0	0	786	600	7,500	4,200	0
246	Oliver M. Williams, h	257	69	0	Clifford J. Atwater,	5	71	27	13	36	5	7	5	169	30	115	2,187	1,100	33,500	1,000	0
247	C. H. Eggleston,	117	40	z12	Wm. E. Hotaling,	5	90	30	10	40	6	6	15	202	138	0	2,004	1,200	15,000	14,103	0
248	Burton S. Hall,	192	31	z30	Miss Lina C. Beard,	114	100	34	44	84	26	30	5	437	20	50	2,400	1,400	15,000	0	900
249	A. D. Giddings, h	55	0	0	M. G. Gelston,	50	30	0	15	35	25	5	8	168	0	27	970	700	9,700	3,000	0
250	George E. Pattison,	198	25	90	Allen J. Holcomb,	135	50	18	21	93	83	30	10	440	249	13	4,196	2,500	28,000		0
251	A. Vaill Smith, h	106	89	48	Charles S. Fuller,	31	0	9	3	23	6	5	6	83	5	3	1,490	900	7,950	7,000	450
252	Harris Hulburt, h	109	40	z11	L. A. Gowdy,[c]	28	0	1	2	23	7	29	4	94	30	0	1,235	800	10,000	11,000	0
253	Wm. E. Mitchell,	65	0	0	Wm. E. Mitchell,	0	30	10	10	3	13	0	0	66	50	0	1,100	900	10,000	4,000	0
254		0	0	0	H. R. Stone,	0	0	0	0	0	0	0	0	0	0	0			6,000	5,000	0
255	Allen M. Bosworth,	30	0	0	M. C. Dean,	0	22	10	10	25	20	10	5	102	23	0	450	400	10,000	4,000	0
256	Curtis Dean,	110	55	0	Curtis Dean,	0	12	2	0	2	15	6	5	42	0	0	1,946	900	12,500	2,500	0
257	Miss Dorris Dixon,	55	0	0	B. Fred Grant,	10	11	2	4	7	7	9	4	54	60	0	1,300	800	13,500	4,000	725
258	Ernest H. Bancroft, h	228	0	z24	Edwin G. Lewis,	216	35	26	44	138	90	21	20	590	76	65	2,197	1,100	24,000	11,000	5,100
259	Stephen A. Douglas,	40	0	0	Chas. T. Preston,[d]	0	0	0	0	6	0	0	0	6	0	0	446	†600	2,000	3,000	0
260	Wm. J. McCormack,	350	30	50	Charles E. House,	112	151	55	69	82	131	40	17	657	331	320	4,555	1,620	50,000	2,450	0
261	Charles E. Nielson,	51	0	0	Charles E. Neilson,	8	0	1	3	8	3	1	1	25	0	86	715	†720	4,300	0	350
262	J. M. Glover,	702	100	130	Louis S. Beers,	10	75	38	0	27	59	1	0	210	300	280	7,500	2,750	83,500	480	0
263	John H. Elwood,[e]	94	40	0	George A. Sherwood,	1,446	93	26	33	188	418	29	55	2,288	0	2,926	5,307	1,800	54,000	50,000	0
264	Rev. O. D. Fisher,	50	26	15	Edgar A. Farnham,[aa]	2	33	0	27	65	51	14	8	200	114	10	1,350	900	11,100	3,580	0
265	Robert L. Sadd,[bb]	110	85	0	Charles J. Dewey,[cc]	28	0	9	11	26	12	5	7	98	96	33	1,070	700	8,000	12,694	0
266	Herbert A. Glazier,	60	27	0	M. A. Gold,[dd]	15	0	2	3	8	4	2	0	34	0	3	1,202	†800	3,500	3,237	0
267	Charles F. Chandler,	180	18	13	Clarence E. Brown,	125	35	25	37	124	70	25	8	449	0	0	2,710	1,200	25,000	0	0
268	Mrs. Clarence Turner,	18	16	0	Mrs. E. W. Vaill,	5	0	1	1	2	2	2	1	14	0	0	425	365	*3,000	3,347	0
269		152	77	x114	Joseph G. Houghton,	120	153	0	42	95	106	23	5	544	154	68	6,789	2,750	125,000	2,100	8,000
270	Mrs. David Haight,[ee]	30	0	0	Leonard Waterbury,[aaa]	0	0	0	0	6	0	0	0	6	0	0	583		4,700	1,000	0
271	Hjalmar Carlson,	19	0	0	Ludwig Anderson,	0	0	0	0	6	0	0	0	6	0	0	1,509	†840	12,000	0	6,500

[a] Lakeville. [b] Baltic, R.R. [c] Hazardville. [d] Danielson. [e] Greens Farms. [aa] East Windsor Hill. [bb] Burnside, R.R.
[cc] Buckland. [dd] Rockville, R.R. 4. [ee] Cos Cob, R.R. 28. [aaa] Springdale, R.R. 55.
† Missionary aid to salary. * No parsonage.

CHURCHES				CLERKS	MINISTERS			MEMBERS				ADMITTED			REMOVED				BAPT.		Fam.
Cities or Towns		Org.	Churches Erected	Names	Names	Ord.	C'd	Ma.	Fe.	To.	Ab.	C.	L.	To.	Di.	L.	R.	To.	Ad.	Inf.	
272 Stonington, 1st,		1674	1829	Seth N. Williams,				30	68	98	36	0	0	0	0	0	0	0	0	0	50
273 ,,	2d,	1833	1838	James H. Weeks,	Dwight C. Stone,	'88	'04	44	99	143	36	2	0	2	2	3	0	5	0	0	150
274 Stony Creek,		1877	1902	George G. Hall,	[Charles S. Ball, *Lic.*]		'13	24	66	90	17	4	1	5	3	0	1	4	0	0	44
275 Stratford,		1639	1859	Nathan E. Wells,	Edward N. Packard, *i.*	'70	'04	97	223	320	58	4	8	12	3	7	20	30	2	4	225
276 Suffield,		1698	1869	Ray C. Goodale,	Daniel R. Kennedy, jr., *i.*	'05	'08	90	177	267	41	4	5	9	6	3	0	9	4	2	165
277 Talcottville,		1867	1912	John G. Talcott,	Francis P. Bacheler, *i.*	'88	'08	68	131	199	60	5	4	9	5	7	0	12	4	5	75
278 Terryville,		1838	1838	Andrew S. Gaylord,	Spencer E. Evans,	'95	'02	149	246	395	48	14	4	18	8	5	0	13	3	8	360
279 Thomaston,		1837	1837	E. C. Stoughton,	George D. Owen,	'11	'12	109	203	312	75	6	4	10	4	3	0	7	4	9	210
280 ,,	Eagle Rock,	1879	1879	David A. Bradley,	[William F. Werfelman, *Lic.*]		'13	15	21	36	7	3	8	11	0	0	0	0	0	7	32
281 ,,	*Swedish*,	1890	1893	Carl Carlson,	Anton J. Norberg,	'10	'09	23	26	49	0	2	4	6	0	4	1	5	0	2	14
282 Thompson,		1730	1855	Frank M. Knight,	John K. Moore,	'98	'10	31	57	88	26	1	0	1	0	2	0	2	1	0	45
283 Tolland,		1723	1839	Edwin S. Agard,	Bert F. Case,	'94	'14	15	31	46	6	0	0	0	0	7	25	32	0	0	31
284 Torrington, 1st,		1741	1870	Levi Hodges,	Enoch H. Burt,	'86	'13	47	86	133	30	3	5	8	3	0	0	3	1	4	120
285 ,,	Torringford,[a]	1764	1838	W. L. Durand,	Wesley E. Page,	'97	'10	29	48	77	28	0	0	0	1	0	4	5	0	0	60
286 ,,	Center,	1832	1867	Frank M. Jeffrey,	William T. Patchell,	'96	'12	289	475	764	125	32	15	47	8	6	0	14	9	17	460
287 ,,	*French*,	1897	1899	Fritz Ischer,	Henry Poirrier,	'07	'13	89	78	167	50	6	10	16	3	0	0	3	0	4	60
288 Trumbull,		1730	1898	O. B. Burton,	[T. Yeoman Williams, *Meth.*]	'10	'12	49	98	147	40	0	0	0	1	1	0	2	0	2	100
289 Union,[b]		1738	1834	Raymond C. Barrows,	Thomas A. Williams,	'08	'13	16	24	40	10	5	0	5	1	0	0	1	5	0	25
290 Unionville,		1841	1886	Thornton C. Brooks,	David S. Wheeler,	'12	'12	124	191	315	100	10	8	18	3	4	0	7	0	0	150
291 Vernon Center,		1762	1826	B. P. Woodward,[c]				30	51	81	17	1	5	6	1	0	0	1	0	1	42
292 Voluntown,	Moosup, R.D. 1,	1723	1859	J. Cyrus Tanner,	William J. Reynolds,	'81	'12	17	30	47	12	0	0	0	0	0	0	0	0	0	80
293 Wallingford,		1675	1868	Edgar S. Hall,	J. Burford Parry, *i.*	'11	'12	140	265	405	86	8	9	17	5	8	0	13	4	5	300
294 Warren,[d]		1756	1818	Noble B. Strong,	Virgil W. Blackman,	'91	'10	27	47	74	17	0	1	1	1	1	3	5	0	0	67
295 Washington,		1742	1801	Mrs. Lora Hollister,	Robert E. Carter,	'89	'94	89	161	250	39	4	4	8	5	4	1	10	2	4	150
296 ,,	*Swedish*,[e]	1892	1889	Walfred Carlson,	Gustaf A. Suber,	'02	'13	22	28	50	3	0	1	1	0	1	13	14	0	2	40
297 Waterbury, 1st,		1691	1875	Edgar S. Lincoln,	Joseph Anderson, *em.*	'58	'65	188	359	547	45	17	8	25	7	8	4	19	7	9	570
					Charles A. Dinsmore,	'88	'05														
298 ,,	2d,	1852	1895	Roys L. Spencer.	John G. Davenport, *i.*, *em.*	'68	'81	427	773	1200	259	24	32	56	10	17	0	27	9	52	1200
					Robert E. Brown, *i.*	'04	'11														
299 ,,	3d,	1892	1892	Samuel W. Chapman,				83	134	217	20	0	1	1	4	29	0	33	0	4	150
300 ,,	*Italian*,	1904		Pietro D. Russo,	Pasquale Codella,	'08	'04	147	52	199	37	34	6	40	1	0	0	1	0	21	53
301 ,,	Bunker Hill,	1905	1888	Harris W. Langley,				55	82	137	25	7	10	17	4	7	0	11	7	9	225
302 Watertown,		1739	1839	Charles W. Bidwell,	Herbert B. Howe,	'09	'13	94	182	276	66	13	4	17	0	5	2	7	5	6	210
303 Wauregan,		1856	1874	Addison M. Tracy,	J. Sherman Gove,	'93	'12	32	76	108	33	0	3	3	3	4	19	26	0	0	81
304 West Avon,[aa]		1751	1817	Walter H. Judd,				27	41	68	20	1	3	4	0	0	0	0	0	3	32
305 Westbrook,		1726	1894	Charles L. Clark,				39	106	145	41	4	0	4	3	1	1	5	2	2	134
306 Westchester,		1729	1848	Wm. P. Adams,[bb]	Almon T. Boland,	'07	'09	21	44	65	13	0	0	0	1	11	0	12	0	0	60
307 Westford,		1768	1845	Miss E. L. Whiton,	Adolph Yukl,	'01	'12	16	21	37	18	1	0	1	0	0	1	1	1	1	20
308 West Hartford,		1713	1881	Charles S. Munger,	Thomas M. Hodgdon, *i.*	'91	'91	183	330	513	80	10	8	18	7	11	9	27	5	10	310
309 West Hartland,		1780	1845	Mrs. Hattie E. Gaylord,	Margrett Dean Moffatt,		'12	6	13	19	3	0	0	0	0	0	0	0	0	0	34

[a] Torrington, R.R. 3. [b] Stafford Springs, R.R. 2. [c] Rockville, R.R. 1. [d] Cornwall Bridge. [e] Washington Depot. [aa] Unionville, R.R. 1. [bb] North Westchester.

SUNDAY SCHOOLS					CHURCH TREASURERS	OFFERINGS FOR THE BENEVOLENT SOCIETIES									Other Cong'l Offerings	Undenom. Gifts	Home Exp.	SALARIES, VALUES, ETC.			
Superintendents		Mem	Y. P. S. Mem	Mens Org.		A. B. C. F. M.	Wom's Bds.	C. E. Soc.	C. C. B. Soc.	C. H. M Soc.	A. M. A.	C. S. S. & P. S.	Min. Relief	Totals				Salaries	Value Ch. Property	Invest. Funds	Amt. of Debt
272 Grace D. Wheeler,		30	30	0	B. F. Williams,[a]	$60	$13	$25	$25	$30	$35	$29	$10	$227	$30	$0	$1328	$1,000	*$8,000	$30000	$0
273 James H. Weeks,	h	130	12	0	Charles T. Stanton,	19	39	8	11	11	16	8	15	127	20	0	3,600		20,000	4,325	0
274 Thomas M. Bray,		178	0	0	Charles Madeira,	35	50	0	8	23	16	6	0	138	0	0	1,700	1,000	17,000	1,500	0
275 Mrs. Wm. B. Cogswell,		259	18	x94	Radford B. Smith,	101	300	34	42	78	68	46	72	741	22	224	3,293	1,400	38,800	17,000	0
276 George B. Parks,		183	35	z25	Albert R. Pierce,	301	76	45	80	158	195	66	33	954	124	43	3,432	1,500	80,000	26,450	0
277 H. G. Talcott,	h	183	50	0	M. H. Talcott,	527	127	70	80	505	120	40	35	1,504	125	174	21660	1,000	40,000	10,000	0
278 E. G. Woodward,	h	354	24	0	Arthur B. Beach,	149	122	71	55	214	132	31	34	808	99	270	4,082	1,800	20,000	10,980	0
279 Wm. E. Bumstead,	h	249	36	x49	David S. Potter,	132	64	13	29	29	77	31	32	407	168	132	3,000	1,200	22,000	500	0
280 Mrs. Alice Watson,	h	75	35	x25	Frederic Parkes,	0	0	0	0	10	0	0	0	10	0	0	384	†312	*1,500	0	0
281 August Johnson,		44	0	0	August Johnson,	0	0	0	0	6	0	0	0	6	5	32	1,000	†675	7,000	0	1,600
282 Robert A. Dunning,	h	64	0	0	George Crosby,	56	40	0	15	36	35	23	0	205	0	0	1,715	1,000	25,000	7,120	0
283 C. H. Christopher,[b]	h	35	0	0	William A. Agard,	42	60	0	0	16	16	0	13	147	12	195	1,000	800	5,000	12,000	0
284 Elkanah Hodges,	h	135	25	0	W. A. Cowles,	0	10	0	0	8	33	0	5	56	20	25	2,044	1,000	6,500	5,257	0
285 Giles H. Gaylord,		72	24	0	W. L. Durand,	40	32	2	5	10	0	7	0	96	0	0	1,000	650	4,000	3,300	0
286 Henry R. Little,	h	457	32	50	Frank M. Wheeler,	111	132	0	46	195	120	38	45	687	75	250	6,674	3,000	98,500	1,100	0
287 Robert Majon,		53	0	0	John Baridon,	0	0	0	5	10	0	3	0	18	0	35	1,470	†1,000	8,500	0	0
288 Burr F. Beach,[c]		120	34	0	E. T. Nichols,[d]	4	68	0	8	15	29	0	7	131	0	6	1,680	950	18,000	15,964	0
289 Raymond C. Barrows,		40	0	0	Raymond C. Barrows,	8	0	1	1	3	2	1	1	17	0	0	354	†800	6,200	3,599	125
290 George O. Allen,	h	304	52	24	Ernest H. Woodford,	69	63	9	16	69	29	29	5	289	0	0	1,768	1.200	50,000	950	1,600
291 Alfred E. Rich,[e]		65	20	0	Williver C. Driggs,	3	38	1	2	3	3	3	0	53	14	0	725	500	7,000	1,700	0
292 Rev. Wm. J. Reynolds,		45	0	0	J. Cyrus Tanner,	0	5	0	0	4	0	0	0	9	0	0	900	800	6,000	20,000	0
293 F. M. Cowles,		210	0	z25	A. W. Hull,	220	74	35	250	210	0	41	0	830	847	250	11426	2,000	57,000	7,300	0
294 Robert Swift,	h	123	42	0	Noble B. Strong,	16	13	4	5	15	9	3	2	67	7	0	744	600	5,000	7,000	0
295 F. G. Brinsmade,	h	125	30	0	Charles G. Fenn,	99	295	26	46	106	62	41	54	729	0	527	4,804	1,300	20,000	4,000	0
296 John Carlson,		50	0	0	John Anderson,	0	0	0	6	5	0	0	0	11	14	119	998	†720	4,000	0	0
297 Charles H. Davis,		341	55	125	F. B. Hoadley,	382	215	55	80	210	120	84	60	1,206	371	1,559	13118	1,000	115,000	7,000	0
																		3,500			
298 Rev. W. M. Owen,	h	737	40	270	John A. Boyd,	422	210	122	121	430	421	108	159	1,993	1,191	765	16097	4,000	175,000	0	0
299 H. Louis Thourot,		148	20	80	Fred Troske,	25	0	0	0	25	0	0	0	50	7	0	1,863	800	*18,000	0	0
300 Mrs. Loreta Codella,	h	158	56	88	Rev. Robert E. Brown,	0	0	0	0	25	0	0	0	25	0	0	308	†1,000	12,000	0	2,000
301 W. P. Jarrett,		173	20	z20	George S. Doherty,	20	0	0	9	29	0	5	2	65	0	0	1,832	†1,000	*9,000	4,215	2,350
302 F. G. Camp,	h	198	30	0	George N. Griswold,	144	111	18	47	39	171	36	22	588	811	46	6,347	1,200	27,000	23,488	2,000
303 Fred L. Austin,	h	111	47	x15	Addison M. Tracy,	56	45	13	22	57	41	25	10	269	0	88	2,375	1,000	7,500	0	0
304 Walter H. Judd,		34	24	0	Walter H. Judd,	12	0	2	0	8	5	0	15	42	0	0	622	†750	6,000	700	0
305		84	53	x15	Edwin A. Post,	54	33	11	11	33	16	20	4	182	4	145	2,335	1,000	23,000	15,988	0
306 Clarence H. Norton,[aa]		69	39	0	Mrs. Gertrude Church,	14	6	0	3	10	9	5	2	49	44	10	915	700	7,000	11,500	0
307 H. P. Amidon,		20	0	0	Miss E. L. Whiton,	5	7	1	1	110	5	1	1	131	41	15	200		*2,000	2,700	0
308 William H. Hall,	h	482	105	125	Miss E. S. Elmer,	358	216	63	135	300	322	59	33	1,486	556	429	5,726				
309 John F. Peck,		45	0	0	Mrs. H. E. Gaylord,	0	0	1	2	0	3	0	0	6	10	0	332	†500	*2,500	3,300	0

[a] Mystic. [b] Rockville, R.R. [c] Bridgeport, R.R. 3. [d] Bridgeport, R.R. 4. [e] Rockville, R.R. 1. [aa] North Westchester.

† Missionary aid to salary. * No parsonage.

CHURCHES		Churches Erected	CLERKS	MINISTERS			MEMBERS				ADMITTED			REMOVED				BAPT.		Fam.
Cities or Towns	Org.		Names	Names	Ord.	C'd	Ma.	Fe.	To.	Ab.	C.	L.	To.	Di.	L.	R.	To.	Ad.	Inf.	
310 West Haven,	1719	1862	James A. Ryerson,	Norman J. Squires, *em.*	'72	'81	192	345	537	54	23	11	34	6	8	0	14	10	28	550
				Albert R. Brown,	'06	'14														
311 Westminster,[a]	1770	1770	Edgar H. Parkhurst,				10	24	34	10	2	3	5	0	1	0	1	1	0	33
312 Weston, **Westport, R.R. 12,**	1757	1830	Miss Anna E. Fitch,	[Albert S. McKern,]		'13	29	39	68	20	0	0	0	2	2	0	4	0	5	65
313 Westport,	1832	1832	Wm. H. Saxton,[b]	William C. H. Moe,	'06	'13	74	119	193	34	6	2	8	4	2	0	6	0	3	120
314 West Suffield,	1743	1840	George A. Sheldon,	Sarkis A. Apraham,	'96	'09	22	47	69	24	0	0	0	1	0	0	1	0	2	60
315 West Woodstock,	1747	1892	M. J. Perrin,	Clinton M. Jones,	'69	'02	14	20	34	12	0	5	5	1	0	0	1	0	3	26
316 Wethersfield,	1635	1761	Ralph P. Chaffee,	George L. Clark,	'76	'00	173	288	461	34	1	5	6	12	0	0	12	0	11	231
317 Whitneyville,	1795	1834	H. Truman Moulton,	Adam R. Lutz,	'95	'12	87	166	253	40	24	3	27	4	2	0	6	13	11	290
318 Williamsville,	1883		Clinton Atwood,				8	19	27	0	0	0	0	0	0	0	0	0	0	15
319 Willimantic,	1828	1870	Arthur C. Everest,	William S. Beard, *i.*	'97	'08	115	278	393	98	12	7	19	3	3	0	6	6	7	300
320 Willington,[c]	1727	1876	Mrs. Estelle J. Pratt,	[Earl W. Darrow, *Bapt.*]		'11	15	25	40	4	0	5	5	0	0	2	2	0	0	20
321 Wilton,	1726	1790	Wm. K. J. Hubbell,				52	112	164	30	0	1	1	2	0	0	2	0	0	75
322 Winchester Center,	1771	1841	Elliott B. Bronson,	Arthur Goodenough,			77	117	194	45	2	0	2	2	3	0	5	2	7	120
323 Windham,	1700	1886	H. C. Lathrop,	M. Raymond Plumb,	'11	'12	50	102	152	21	0	3	3	1	2	0	3	0	1	120
324 Windsor,	1630	1794	Rev. Wm. B. Cary,	Roscoe Nelson, *i.*	'92	'92	95	176	271	50	10	10	20	3	2	0	5	9	13	190
325 Windsor Locks,	1844	1877	John M. Morse,	Roger A. Dunlap, *i.*	'03	'09	44	103	147	18	0	0	0	3	2	0	5	0	4	125
326 Winsted, 1st,	1784	1901	George H. Raidart,	George W. Judson, *i.*	'87	'98	159	334	493	102	19	2	21	5	5	0	10	8	5	275
327 ,, 2d,	1854	1899	George M. Carrington,	Everard W. Snow, *i.*	'91	'08	128	292	420	96	16	5	21	16	8	6	30	5	4	310
328 Wolcott,[d]	1773	1842	E. M. Upson,[e]	George A. Furness,	'98	'12	24	47	71	27	0	0	0	0	1	1	2	0	4	85
329 Woodbridge,	1742	1832	Frank W. Smith,	Charles B. Toleman,	'97	'12	44	90	134	40	0	0	0	2	0	5	7	0	0	100
330 Woodbury,	1670	1818	E. S. Boyd,	R. Arnold Shackleton,	'11	'12	62	140	202	27	0	5	5	4	0	0	4	0	0	100
331 Woodstock,	1690	1821	Henry T. Child,	Robert R. Kendall,	'78	'10	45	72	117	24	4	6	10	3	0	0	3	6	0	56
332 ,, *Swedish,*	1890	1891	J. Arvid Collin,[aa]	Axel E. Elmquist,	'09	'11	46	48	94	8	6	0	6	0	0	0	0	0	6	40

[a] **South Canterbury.** [b] **Saugatuck.** [c] **West Willington.** [d] **Waterbury, R.R. 1.** [e] **Terryville, R.R.** [aa] **Putnam, R.R. 3.**

NAME OF STATE ORGANIZATION: GENERAL CONFERENCE OF THE CONGREGATIONAL CHURCHES OF CONNECTICUT.

CHURCHES: *Supplied by,* — Pastors installed, 81; pastors recognized, 5; pastors, 187; licentiates, 9; supplies, 21; vacant, 29. Total, 332.

MINISTERS: Pastors installed, 75; pastors recognized, 4; pastors, 168. Total, 247. Without charge, 146. Total number of ministers, 393.

MEMBERSHIP: No. of males, 24,191; No. of females, 45,001. Total, 69,192. Absent, 12,192. *Additions,* — on confession, 1,940; by letter, 1,409. Total, 3,349. *Removals,* — death, 1,114; dismission, 1,168; revision, 755. Total, 3,037.

BAPTISMS: Adults, 653; infants, 1,356.

FAMILIES: 49,246.

SUNDAY SCHOOLS: Members, 52,879.

YOUNG PEOPLE'S SOCIETIES: Societies, 236; members, 10,607.

MEN'S ORGANIZATIONS: Societies, 135; members, 8,209.

CONTRIBUTIONS: American Board (churches, 264), $40,205; Woman's Boards (240), $25,710; Congregational Education Society (224), $5,623; Congregational Church Building Society (263), $9,610; Congregational Home Missionary Society (305), $29,914; American Missionary Association (261) $21,669; Congregational Sunday-

SUNDAY SCHOOLS			Y. P. S. Mem	Mens Org.	CHURCH TREASURERS	OFFERINGS FOR THE BENEVOLENT SOCIETIES									Other Cong'l Offerings	Undenom. Gifts	Home Exp.	SALARIES, VALUES, ETC.			
Superintendents		Mem				A.B.C.F.M.	Wom's Bds.	C. E. Soc.	C.C.B. Soc.	C.H.M Soc.	A. M. A.	C.S.S. & P.S.	Min. Relief	Totals				Salaries	Value Ch. Property	Invest. Funds	Amt. of Debt
310 R. W. Chapman,	h	698	342	170	Henry F. Spencer,	$229	$90	$39	$62	$197	$146	$38	$17	$818	$127	$172	$5504	$2,000	$30,500	$13215	$2,000
311 Mrs. A. A. Linnell,		24	20	0	Edgar H. Parkhurst,	2	0	0	0	7	0	2	0	11	2	0	644	500	3,000	9,331	0
312 Willis B. Banks,		50	0	0	Chas. A. Scofield,[a]	0	0	0	0	8	0	0	0	8	10	0	1,200	600	5,000	10,000	0
313 William H. Burr,		115	35	0	George Fairchild,	26	72	26	11	22	13	21	2	193	0	143	2,800	1,200	25,000	12,000	0
314 W. J. McLaughlin,		100	24	0	Mrs. A. N. Beach,	21	0	5	6	15	7	5	10	69	0	5	2,457	780	10,500	7,175	0
315 Francis N. Harris,		6	0	0	P. P. Hammond,	13	10	2	0	8	6	0	0	39	0	0	351	312	*3,000	4,726	0
316 Winthrop Buck,	h	276	74	19	Stephen F. Willard,	557	113	100	144	374	225	91	38	1,642	1,034	431	3,632	1,400	25,000	25,000	0
317 Thomas S. Hartley,[b]	h	215	138	51	A. G. Dickerman,[c]	51	93	10	13	52	27	17	8	271	15	65	1,786	1,000	15,000	4,200	0
318		0	0	0		0	0	0	0	0	0	0	0	0	0	0	0	0	0	0	0
319 P. S. Hills,	h	263	132	144	A. C. Everest,	189	25	33	53	140	141	32	14	627	29	17	20100	2,200	6,500	5,100	0
320 C. F. Reed,		66	0	0	Miss Rosa O. Hall,	19	0	2	2	18	3	2	1	47	28	150	245		*3,500	5,000	0
321 T. F. Gilbert,	h	85	23	0	Wm. H. Benjamin,	40	58	10	15	55	55	0	15	248	102	31	1,817	1,000	10,000	15,000	0
322 Oscar P. Hurlbut,	m	149	61	0	Elliott B. Bronson,	59	7	4	18	45	34	9	6	182	86	166	2,255	800	8,500	13,000	0
323 H. C. Lathrop,	h	148	84	32	H. C. Lathrop,	128	69	17	27	104	81	30	12	468	225	150	1,412	1,000	12,000	10,000	0
324 W. K. Merrill,	h	149	26	50	Strong H. Barber,	172	79	19	24	83	48	56	12	493	468	0	2,154	1,200	50,000	14,521	3,084
325 Willis L. Pease,	m	132	25	z15	John M. Morse,	99	565	56	79	201	150	50	41	1,241	1,357	0	2,500	1,500			
326 Hubert P. Wetmore,	h	267	36	x68	George H. Raidart,	118	122	0	113	89	70	39	0	551	845	276	3,773	1,800	52,000	3,350	0
327 G. M. Marvin,	h	401	25	x98	Stephen H. Sherrill,	150	145	43	59	155	161	36	36	785	232	301	4,848	1,800	68,750	11,241	0
328 E. M. Upson,[d]	h	60	0	0	Elliott Bronson,	23	7	0	6	46	13	3	2	100	0	0	750	†800	5,000	10,000	0
329 H. H. Tomlinson,	h	141	32	0	Frank W. Smith,	21	66	7	20	22	8	8	27	179	0	25	2,115	1,000	11,160	11,732	490
330 George R. Sturger,	h	120	60	0	A. N. Skilton,	40	25	6	10	64	19	5	3	172	181	0	1,600	1,200	30,000	17,725	0
331 Rev. R. R. Kendall,	h	88	25	0	Henry T. Child,	82	128	13	38	35	55	15	68	434	0	68	1,461	850	14,000	3,300	0
332 Gustave Bjornberg,		80	25	0	G. Carlson,	0	0	0	5	0	0	0	0	5	100	120	900	600	7,000	0	300

[a] Norwalk, R.R. 42. [b] Hamden. [c] New Haven. [d] Terryville, R.R. 1. † Missionary aid to salary. * No parsonage.

School and Publishing Society (254), $6,718; Ministerial Relief (230), $6,437. Total (323), $145,886. Other and special Congregational gifts (196), $54,783; undenominational gifts (215), $133,664. Grand total (328), $334,333.

Home Expenses: No. of churches reporting, 326; amount, $944,885.

Increase: Members, 312; Sunday School Members, 525; Benevolence, $20,159; Value of Property, $101,837; Amount of Debt, $7,760.

Decrease: Young People's Societies, Members, 376; Home Expenses, $26,146.

Legacies: Bridgeport, 2d, $4,000; Bridgeport, *Swedish*, $300; Brookfield, Center, $1,000; Chester, $100; Cornwall, 2d, $4,750; Cromwell, *Swedish*, $731; Danbury, $1,000; East Granby, $500; Fairfield, $6,330; Granby, *Swedish*, $35; Greenwich, Stamford, $400; Haddam Neck, $2,375; Hartford, 1st, $120,000; Ivoryton, *Swedish*, $26; Meriden, Center, $4,000; Middletown, 1st, $957; Middletown, South, $10,000; New Britain, South, $4,000; New Hartford, $2,139; New Haven, 1st, $152,000; New Haven, Grand Av., $800; New Haven, Redeemer, $1,000; New Preston, $4,000; North Stonington, $500; Norwich, 2d, $200; Prospect, $625; Ridgefield, $937; Rocky Hill, $1,800; Rockville, $4,000; Salem, $220; Seymour, $1,000; Stratford, $285; Suffield, $2,000; Vernon, $2,400; Waterbury, 2d, $937; Waterbury, Bunker Hill, $4,000; Westchester, $2,300; West Hartford, $2,000; Winsted, 2d, $10,514; Woodbridge, $4,000. Total, $463,335.

For Fifth-Year Statistics see General Summaries.

DELAWARE. — No Report.

DISTRICT OF COLUMBIA.

Affiliated with the Congregational Conference of New Jersey. OFFICERS: Rev. J. W. Frizzell, Washington, D. C., moderator; Rev. C. L. Goodrich, Plainfield, N. J., statistical secretary; Mr. Jas. H. Noyes, Orange, N. J., treasurer. SESSION OF 1914: Westfield, April 21, 22.

CHURCHES				CLERKS	MINISTERS			MEMBERS				ADMITTED			REMOVED				BAPT.		Fam.
	Cities or Towns	Org.	Churches Erected	Names	Names	Ord.	C'd	Ma.	Fe.	To.	Ab.	C.	L.	To.	Di.	L.	R.	To.	Ad.	Inf.	
1	Washington, 1st,	1865	1866	W. L. Whiting,	Jay L. Stocking,‡	'01	'05	435	702	1137	123	28	43	71	13	34	12	59	12	14	515
2	,, Mt. Pleasant,	1886	1904	Roy Y. Ferner,	Clarence A. Vincent,	'88	'14	371	617	988	171	9	10	19	5	32	5	42	1	8	735
3	,, Plymouth,	1881	1885	Mrs. Mary E. Douglass,	Alex. C. Garner,	'91	'97	80	230	310	30	10	10	20	6	1	3	10	6	7	160
4	,, People's,	1891	1894					70	147	217											70
5	,, Lincoln Memorial,	1891	1868					111	299	410											200
6	,, Ingram Memorial,	1908	1910	D. J. Evans,	J. W. Frizzell,	'89	'08	214	236	450	22	68	13	81	1	11	14	26	7	6	230

‡ Lewis E. Purdum, *asst. pastor*, '11, '12.

NAME OF STATE ORGANIZATION: Affiliated with Congregational Conference of New Jersey.
CHURCHES: *Supplied by*, — Pastors installed, 1; pastors, 6. Total, 6.
MINISTERS: Pastors installed, 1; pastors 5. Total, 6.
MEMBERSHIP: No. of males, 1,281; No. of females, 2,231. Total, 3,512. Absent, 346. *Additions*, — on confession, 115; by letter, 76. Total, 191. *Removals*, — death, 25; dismission, 78; revision, 34. Total, 137.
BAPTISM: Adults, 26; infants, 35.
FAMILIES: 1,910.
SUNDAY SCHOOLS: Members, 1,983.

DELAWARE. — No Report.

SUNDAY SCHOOLS																							
Superintendents		Members	Young People's Societies. Mem.	Men's Organizations	CHURCH TREASURERS	OFFERINGS FOR THE BENEVOLENT SOCIETIES									Other Congregational Offerings	Undenominational Gifts	Home Expenses	SALARIES, VALUES, ETC.			
						A. B. C. F. M.	Woman's Boards	Congl. Ed. Soc.	Congl. Church Bldg. Society	Congl. Home Miss. Soc.	Am. Miss. Association	Congl. S. S. and Pub. Soc.	Ministerial Relief	Totals				Salaries	Value Church Property	Investment Funds	Amount of Debt.
1 Frank D. Gray,	h	443	100	80	R. J. Whiteford,	$682	$717	$155	$243	$634	$368	$131	$112	$3,042	$153	$188	15963	$6,200	*200,000	$2,000	$0
2 Norton M. Little,	h	756	126	172	W. D. Quinter,	600	243	65	81	313	193	41	41	1,577	375	175	14000	4,000	90,000	0	30,000
3 Henry R. Adams,		131	23	15	Miss Martha Lee,	3	10	0	2		0		0	15	105	79	2,600	1,200	*25,000	0	6,000
4		125	40	50		0	1	0	0		3	6	0	10							
5		150	75	70		5	0	0	0		5		0	10							
6 R. J. Garber,	h	378	86	100	C. H. Stephenson,	72	40	26	58	77	59	20	12	364	38	300	*9000	2,000	*90,000	0	2,400

* No parsonage.

YOUNG PEOPLE'S SOCIETIES: Societies, 4; members, 450.

MEN'S ORGANIZATIONS: Societies, 4; members, 367.

CONTRIBUTIONS: American Board (churches, 5), $1,362; Woman's Boards (5), $1,011; Congregational Education Society (3), $246; Congregational Church Building Society (4), $384; Congregational Home Missionary Society (3), $1,024; American Missionary Association (5), $628; Congregational Sunday-School and Publishing Society (4), $198; Ministerial Relief (3), $165. Total, $5,015. Other and special Congregational gifts (4), $671; undenominational gifts (3), $724. Grand total, $6,410.

HOME EXPENSES: No. of churches reporting, 4; amount, $41,563.

INCREASE: Members, 54.

DECREASE: Sunday School Members, 88; Young People's Societies, Members, 85; Benevolence, $1,176.

For Fifth-Year Statistics see General Summaries.

FLORIDA.

General Congregational Conference of, and the South East. Organized Dec. 6, 1883. Officers: George B. Waldron, Tampa, statistical secretary and treasurer. Session of 1915: April.

Churches			Clerks	Ministers			Members				Admitted			Removed				Bapt.		Fam.
Cities or Towns	Org.	Churches Erected	Names	Names	Ord.	C'd	Ma.	Fe.	To.	Ab.	C.	L.	To.	Di.	L.	R.	To.	Ad.	Inf.	
1 Arch Creek,	1912	1913	Mrs. Ealon Gribble,	[Herbert Fossey, *Lic.*][a]		'13	11	16	27	0	0	0	0	1	0	0	1			
2 Avon Park,	1892	1892	Roswell Cutler,	Benjamin Stock,	'10	'12	12	17	29	5	1	5	6	0	1	0	1	0	1	75
3 Cameron City,[b]	1911	1910	Mrs. A. Marshall,[b]				15	19	34	11	0	4	4	0	2	0	2			5
4 Campton,	1891	1892	J. E. Lawrence,[c]	James L. Matthews,[d]	'97	'14	12	23	35	0	0	4	4	0	0	0	0			25
5 Cantonment,	1912	1912	Wesley Booth,	G. Stanley Pope,	'72	'12	5	5	10	3	0	0	0	0	0	1	1	0	0	5
6 Cocoanut Grove,	1897	1897	Mrs. Althea F. Merrick,[e]	Harley R. Core,[aa]	'05	'12	23	25	48	5	0	7	7	0	4	0	4		1	40
7 Crest View,	1890	1890	Mrs. Eliza Woodruff,				11	16	27											
8 Crystal Springs,	1913	1914	Clarence Baer,	John K. Nutting,	'58	'13	8	3	11	1	0	1	1	0	0	1	1	0	0	150
				Abi L. Nutting,	'95	'13														
9 Daytona,	1884	1904	Dea. Wm. H. Peck,	Wm. J. Drew,	'94	'13	47	96	143	19	0	3	3	0	0	0	0	0	5	200
10 Destin,	1900	1900	Mrs. Mary Destin,				14	15	29	0	0	0	0	0	2	0	2	0	0	17
11 Dorcas,	1893	1910	J. Matthew Miller,	Stephen J. Townsend,	'95	'13	19	24	43	2	2	3	5	0	2	15	17	1		48
12 Ealum,	1911	1911	Clarence Thompson,	George M. Carnley, **Stella,**	'05	'11	7	9	16	0	1	0	1	0	0	0	0	1	0	
13 Eden,	1894	1903	Mrs. John Miller,	Stephen H. Cheadle,[bb]	'81	'13	0	4	4	0	0	0	0	1	0	0	1			10
14 Gordon,	1905	1905	Jeff Carnley, **Stella,**				8	19	27											
15 Hallendale,	1913	1910	Miss Gertrude Williams,	[Herbert Fossey, *Lic.*][a]		'13	7	16	23	0								1	0	60
16 Holley,	1892	1893	John V. Anderson,	W. G. Miller, **Dorcas,**	'93	'08	18	25	43	7	6	2	8	2	0	15	17	6	2	21
17 Interlachen,	1884	1885	Mrs. E. A. Brush,				14	18	32	6	0	5	5	1	2	0	3	0	0	35
18 Jacksonville,	1875	1912	C. A. Hoyt,	Henry T. Sell,	'77	'12	113	148	261	18	20	19	39	1	5	0	6	0	8	210
19 Key West,	1892	1893	Daniel Bethel,	George B. Spalding, jr.	'01	'14	98	161	259	7	1	1	2	0	4	3	7	0	0	300
20 Lake Helen,	1886	1887	W. A. Jenkins,	James G. Merrill,	'67	'11	18	29	47	11	5	21	26	1	0	3	4	0	3	40
21 Malone,	1911	1912	Mrs. John T. Wilson,	M. G. Price, **Fort Valley, Ga.,**			24	27	51	2	0	0	0	0	0	0	0			20
22 Mary Esther,	1892	1891	Mrs. Alice Shipley,				8	10	18	0	0	0	0	1	3	0	4			
23 Melbourne,	1889	1893	Dr. Vanness Pierce,	Leverett S. Woodworth,	'74	'11	17	28	45	6	3	10	13	2	0	7	9	0	0	80
24 Miami,	1912	1913	Alfred F. Warriner,	Neil P. McQuarrie,	'93	'12	17	24	41	3	13	0	13	0	0	0	0	1	6	275
25 Moss Bluff,	1894	1897		Evis D. Luter, **Wildwood,**	'92	'08	9	16	25	6										
26 Mount Dora,	1883	1887	Miss Ora G. Hoagland,	George Marsh,	'85	'10	9	29	38	7	1	8	9	1	0	0	1	1	1	70
27 Mount Olive, **Deerland,**	1904	1904	Miss Minnie Ward,[cc]	James L. Matthews,[d]	'97	'14	16	11	27	7	6	0	6	0	0	0	0	0	3	21
28 Munson,	1914		C. C. Wells,	John M. Johnson,	'03	'13	10	15	25	0										
29 New Effort, **Bonifay,**	1891	1893	Thomas Elliott, **Bonifay,**	W. G. Miller, **Dorcas,**	'93	'11	25	29	54	16	1	1	2	0	0	13	13	1	0	19
30 New Home, **Bonifay,**	1904		Miss Perl Chancy,[dd]	W. G. Miller, **Dorcas,**	'93	'13	9	16	25	7	9	0	9	0	0	9	9	9	0	24
31 New Life, **Laurel Hill,**	1906	1906	Mrs. J. T. Jackson,[ee]	Joal H. Carnley,[c]	'10	'12	17	31	48	9	1	10	11	0	1	0	1	1	0	20
32 New Smyrna,	1876	1876	D. C. Silvers,	Harry H. Jones,	'04	'12	26	37	63	12	0	2	2	1	1	0	2	0	3	50
33 Niceville,	1911		Mrs. S. S. Spence,				4	10	14											
34 Oak Hill,	1886	1887	Dea. James S. Gaines,	Harry H. Jones,[aaa]	'04	'12	7	6	13	5	0	0	0	0	0	5	5			
35 Oak Ridge, **Defuniak,**	1892		Mrs. Mary Mitchim,[bbb]	William R. Brund, **Dorcas,**	'96	'04	5	14	19	4	1	0	1	0	0	0	0	1	0	8

[a] **Buena Vista.** [b] **Sanford, R.F.D. 1.** [c] **Laurel Hill, R.F.D.** [d] **Crest View.** [e] **Miami, R.F.D. 1.** [aa] **Goulds, R.F.D.** [bb] **West Palm Beach.**
[cc] **Deerland.** [dd] **Bonifay.** [ee] **Florala, Ala.** [aaa] **New Smyrna.** [bbb] **Defuniak.** For Charleston, S. C., see South Carolina.

[Malone church not included in membership totals.]

SUNDAY SCHOOLS					OFFERINGS FOR THE BENEVOLENT SOCIETIES												SALARIES, VALUES, ETC.			
Superintendents	Members	Young People's Societies. Men.	Men's Organizations	CHURCH TREASURERS	A. B. C. F. M.	Woman's Boards	Congl. Ed. Soc.	Congl. Church Bldg. Society	Congl. Home Miss. Soc.	Am. Miss. Association	Congl. S. S. and Pub. Soc.	Ministerial Relief	Totals	Other Congregational Offerings	Undenominational Gifts	Home Expenses	Salaries	Value Church Property	Investment Funds	Amount of Debt.
1 Mrs. Amanda Hillyer,	67	28		Mrs. Mary Brion,	$	$	$	$	$	$	$	$	$	$	$	$	$130	*$2,000	$	$
2 George F. Kellogg,	59			John Bruyiere,	11	10	23	13		5	6	7	75	45	15	782	†700	*2,000	0	0
3				Dr. W. A. Minnick,[a]														*3,000		1,500
4 T. R. Crofford,	20																			
5 H. L. Stombaugh,	25			Mrs. R. Hinote,	1				1				2					*75		
6 Wm. De Guiselle,	70	0	0	Arthur Sanders,	5			3	6		1		15	0	0	1,270	600	10,000		500
7 Mrs. W. D. White,	80																			
8 Elmer Baer,	34			Elmer Baer,	2								2			160	†550	*150		
9 A. M. Wing,	130	25		Wm. Atwood,	109	25	67	15	128	16		46	406	65	79	2,097	1,200	25,000		2,500
10 Wm. Marler,	30			Wm. Marler,							6		6		5	18	0	*250	0	0
11 Rev. S. J. Townsend,	63			James W. Bolton,					3				3			146	†528	*100		
12																				
13 Mrs. John Miller,	10			H. L. Phillips,					5				5			100	†200	2,000		
14																				
15 Mr. Crawford,	55			Mrs. O. M. Colby,													144			
16 O. C. Bell,	58			Frank Nelson,												128	90	*600		
17 Mrs. H. O. Munro,	31			George E. Gillett,				1	14				15			200	150	*2,000		
18 Tom Organ, h	178		65	A. E. Brown,	59	31	130	34		18	12	36	320	600	325	6,571	2,500	*116,000		
19 Wm. P. Bethel,	150		25	George Archer,	22	9		25	40	3	3	2	104				1,100	25,000		
20 Mrs. E. G. Westlake,	37			W. A. Jenkins,	23	10	20	15	53		7	5	133	115	15	486	†600	*3,000	1,000	
21 T. H. Murdock,	52			Mrs. John T. Wilson,													168	*900		40
22	31																			
23 Mrs. F. S. Meyer,	62			Dr. Alpheus Henly,					50	6	5	3	64	122	9	450	†525	5,000		
24 Robert Conlon,[b]	81	17		A. H. Spencer,											11	1,315		*3,000		650
25 [Union.]					3		3						6							
26 R. Eckholdt,	65	37		Louis Tremain,	20	14	17	5	10				66	72	320	1,100	700	6,500		300
27 J. A. Parker,[c]	30	0	0	Miss Minnie Ward,[c]												30	25	*100	0	0
28 C. C. Wells,	50			W. J. Stewart,					2		2		4				200			
29 John W. Carter, jr.,	36			Enos P. Elliott,												80	60	*800		
30 W. W. Pitts,[d]	44			W. W. Pitts,[d]																
31 J. W. Lewis,[e]	27			D. Z. Marsh,[aa]					2				2	7		29	17	*300		
32 Dea. J. R. Berry,	65			H. C. Phillips,	30				25		2	3	60			1,177	†700	7,500		500
33																				
34 [Union.]				A. J. White,					5				5				†200	*1,000		
35 John Cawthen,[bb]	59			Mrs. May Mitchim,[bb]												20		0	0	0

[a] St. Petersburg. [b] Buena Vista. [c] Deerland. [d] Bonifay, R.F.D. 1. [e] Laurel Hill. [aa] Florala, Ala. [bb] Defuniak.

† Missionary aid to salary. * No parsonage.

CHURCHES		Churches Erected	CLERKS	MINISTERS			MEMBERS				ADMITTED			REMOVED				BAPT.		Fam.
Cities or Towns	Org.		Names	Names	Ord.	C'd	Ma.	Fe.	To.	Ab.	C.	L.	To.	Di.	L.	R.	To.	Ad.	Inf.	
36 Orange City,	1883	1887	A. W. Chisholm,	[James Conway, *Pres.*]	'74	'07	6	20	26	6	2	1	3	1	0	0	1	1	0	50
37 Ormond,	1883	1884	W. A. Coré,	[John M. Richmond, *Pres.*]	'72	'10	13	47	60	12	3	2	5	0	1	0	1	1	2	
38 Palm Beach,				George M. Ward,																
39 Philips, **So. Jacksonville,**	1885	1887	Roy Nickerson,[a]	Hyram B. Shaw,[a]	'05	'04	7	12	19	3	0	0	0	0	4	0	4	0	0	20
40 Pomona,	1882	1887	Miss Edith Krook,	Raymond C. Drisko,	'85	'12	12	21	33	4	11	6	17	1	1	0	2	1	2	45
41 Pyron Chapel, **Baker,**	1897	1910	Miss Abbie Bush,[b]	James L. Matthews,[c]	'97	'14	20	42	62		0	0	0	0	1	0	1			30
42 St. Petersburg,	1888	1912	Albert Sykes,	James P. Hoyt, *p. em., i.*	'70	'01	67	127	194	30	6	14	20	1	2	0	3	3	0	100
43 Sanford,	1890	1910	Miss Flora Walker,	Frank P. Strong,	'99	'13	30	62	92	24	0	16	16	1	0	0	1	0	0	25
44 Seabreeze,	1904	1905	Mrs. Cora Powell,[d]	E. J. Ranslow,	'69	'12	2	9	11	0	0	0	0	0	0	0	0	0	0	50
45 Stella,	1905	1907	Frank Turner,[e]	George M. Carnley,	'05	'03	9	10	19	0	2	0	2	0	0	0	0	1	0	12
46 Tampa,	1885	1906	Mrs. Fred J. Wolfe,	Arthur D. Anderson,	'14	'14	36	16	52	11	0	4	4	0	0	79	79	0	0	50
47 Tangerine,	1886	1887	Mrs. E. W. Chamberlain,	B. F. Marsh, **Eustis,**	'00	'13	2	7	9	0	0	0	0	0	0	0	0	0	0	25
48 Tavares,	1885	1887	Guilford M. Wakelin,				9	20	29	10	0	0	0	0	0	0	0	0	0	20
49 West Palm Beach,	1884	1912	Miss Maude E. Clarke,	Edwin A. Waldo,	'04	'06	57	100	157	29	5	10	15	2	1	2	5	1	4	100
50 West Tampa, Union,	1904	1907	Mrs. F. P. Ensminger,	Joseph E. Each,	'12	'13	34	42	76	8	14	20	34	9	3	0	12	11	5	80
51 ,, *Cuban,*	1911		Miss Lila Alvarez,	Baldomero Velasco, jr.,	'12	'10	15	28	43	0	14	0	14	0	0	4	4	1	16	80
52 Winter Park,	1884	1884	Harold A. Ward,	Charles E. Enlow,	'91	'13	60	92	152	79	1	9	10	2	5	0	7			50

[a] **So. Jacksonville, R.F.D.** [b] **Baker, R.F.D.** [c] **Crest View.** [d] **Daytona Beach.** [e] **Mossy Head.**

NAME OF STATE ORGANIZATION: GENERAL CONGREGATIONAL CONFERENCE OF FLORIDA AND THE SOUTH EAST.

NAMES OF CHURCHES ADDED: Campton; Hallendale; Malone; Munson.

NAMES OF CHURCHES DROPPED: Baker; Carmel; County Line; Inwood; Millville; Open Pond; Raiford; Shady Grove; Svea; Union; Union Grove.

CHURCHES: *Supplied by,* — Pastors, 39; licentiates, 2; supplies, 2; vacant, 9. Total, 52.

MINISTERS: Pastors installed, 1; pastors, 32; supplying churches, 5. Total, 38. Without charge, 33. Total number of ministers, 71.

MEMBERSHIP: No. of males, 1,035; No. of females, 1,653. Total, 2,688. Absent, 409. *Additions,* — on confession, 129; by letter, 336. Total, 465. *Removals,* — death, 29, dismission, 45; revision, 396. Total, 470.

BAPTISMS: Adults, 43; infants, 68.

FAMILIES: 2,615.

SUNDAY SCHOOLS			Y. P. S. Mem	Mens Org.	CHURCH TREASURERS	OFFERINGS FOR THE BENEVOLENT SOCIETIES									Other Cong'l Offerings	Undenom. Gifts	Home Exp.	SALARIES, VALUES, ETC.			
Superintendents		Mem				A.B.C. F.M.	Wom's Bds.	C. E. Soc.	C.C.B. Soc.	C.H.M Soc.	A. M. A.	C.S.S. & P.S.	Min. Relief	Totals				Salaries	Value Ch. Property	Invest. Funds	Amt. of Debt
36 H. G. Short,		40			Samuel M. Morse,	$10	$11	$12	$34	$13	$	$5	$	$85	$138	$	$500	†$600	$3,500	$0	$0
37 Mrs. Harry Fluhart,		65			Miss Ella Foulke,	23		30	10	36		13	12	124	125	77	1,826	800	7,000		
38																					
39 Mrs. E. Broughton,		20			Miss Bessie Gale,[a]	8		6	5	8	3	3	1	34	6	18	42		*2,000	0	0
40 W. S. Middleton,		80	45		Miss M. L. Morrison,	12		5	5	8		4	1	35		12	800	†840	*1,500		
41		90			H. M. Bush, **Baker,**												23	50	*300		
42 E. C. McPherson,		145	22		R. P. Dane,	72	28	60	35	80	17	25	5	322		100	15442	1,400	50,000		7,800
43 C. R. Walker,		122	17	25	C. R. Walker,			71	9	23		12		115	5	15	2,122	†1,200	15,000		3,700
44 H. G. Wells,		40			W. J. Gamble,				15					15			718		*3,500		100
45		20								5	63			68			8	5	*200		
46 J. W. Brown,		15			Dan Robinson,														40,000		3,500
47 John Coulter,		43			Mrs. G. H. Wood,	3			2	1		1		7			129	†400	*1,500	0	0
48 Edward S. Burleigh,		73			E. D. Burleigh,	10		55	14	19	4	3		105		65	118				
49 R. S. lark,		142	65	43	L. E. Heislen,	40	16	40	23	60		13	2	194	231	134	4,618	1,200	40,000		4,000
50 Charles Bardin,		132	35		Miss L. Brightwell,	35	6	17	11	23	3	4	1	100	8	23	501	†600	11,000		700
51 Carlos Muro,	h	300	40		Miss M. Gonzalez,	3	2	3	2	8	2	1	1	22				†550			
52 Rev. C. E. Enlow,	h	80			Charles H. Ward,	140	27	78		47			2	294		66	1,690	1,000	8,500	0	0

[a] **Jacksonville.** † Missionary aid to salary. * No parsonage.

SUNDAY SCHOOLS: Members, 3,220.

YOUNG PEOPLE'S SOCIETIES: Societies, 10; members, 331.

MEN'S ORGANIZATIONS: Societies, 4; members, 158.

CONTRIBUTIONS: American Board (churches, 22), $1,675; Woman's Board (12), $189; Congregational Education Society (17), $637; Congregational Church Building Society (19), $276; Congregational Home Missionary Society (27), $675; American Missionary Association (11), $140; Congregational Sunday-School and Publishing Society (20), $165; Ministerial Relief (15), $127. Total (33), $3,884. Other and special Congregational gifts (14), $1,649; undenominational gifts (18), $1,329. Grand total (35), $6,862.

HOME EXPENSES: No. of churches reporting, 34; amount, $47,306.

INCREASE: Sunday School Members, 547; Benevolence, $1,470; Home Expense, $12,170; Value of Property, $60,475.

DECREASE: Churches, 8; Members, 5; Young People's Societies, Members, 44; Amount of Debt, $7,485.

For Fifth-Year Statistics see General Summaries.

GEORGIA.

THE GENERAL CONGREGATIONAL CONVENTION OF: Organized Dec. 3, 1890. OFFICERS: Rev. J. W. Holloway, Thebes, moderator; Rev. C. Stephen Haynes, M.D., Athens, registrar; Rev. Wm. L. Cash, Savannah, treasurer. SESSION OF 1914: Augusta, Nov. 18–22.

CHURCHES		Churches Erected	CLERKS	MINISTERS			MEMBERS				ADMITTED			REMOVED				BAPT.		Fam.
Cities or Towns	Org.		Names	Names	Ord.	C'd	Ma.	Fe.	To.	Ab.	C.	L.	To.	Di.	L.	R.	To.	Ad.	Inf.	
1 Andersonville,	1878	1878	Miss C. B. Mell,	Henry T. Johnson,	'86	'98	7	18	25	7	1	0	1	0	1	5	6	1	0	7
2 Athens,	1882	1888	Mrs. Minnie F. Davis,	C. Stephens Haynes,	'94	'95	10	52	62	7	5	0	5	0	1	11	12	5	0	55
3 Atlanta,	1867	1908	Chester Coles,	Henry H. Proctor, *i.*	'94	'94	310	472	782	103	122	1	123	12	3	1	16	16	5	352
4 Augusta,	1901	1904	Mrs. A. D. Wimberly,	John Thomas Clemons,	'10		16	17	33	0	1	1	2	1	0	1	2	1	0	20
5 Beachton,	1903		Thomas Dickey,	Henry Stephen Barnwell,	'04	'11	35	31	66	3	6	0	6	1	1	7	9	4	0	20
6 Byron,	1873	1873					2	8	10	1										14
7 Daisy, Alfords, **Register,**	1895	1898	Mrs. Mabel Rogers,	John R. Mallard,	'02	'13	18	17	35	2	0	0	0	0	1	0	1	0	0	14
8 Glennville, St. Philip's,	1898	1905	Rev. H. L. Hardee,	John R. Mallard,	'02	'13	20	16	36	7	0	0	0	0	0	0	0	0	0	10
9 Groveland, Oak Hill,	1913	1912	V. T. Moody,	[Charles H. Suggs, *Sup.*]	'01		8	11	19	0	4	0	4	0	0	0	0	4	0	8
10 Hagan, Bethel,	1894	1907		Wyatt K. Kennedy, *i.*	'95	'99	7	6	13	2	1	0	1	0	0	0	0	0	0	6
11 ,, Eureka,	1895	1896	John Kennedy,	Wyatt K. Kennedy,	'95	'95	35	44	79	14	3	3	6	1	0	12	13	2	1	15
12 Macon,	1868		Dea. P. H. Williams,	[Charles Wesley Burton, *Lic.*]		'13	30	60	90	30	0	2	2	0	2	61	63	0	0	50
13 Marietta,	1877			Sandy A. Paris,	'95	'98	46	50	96											
14 McCann,	1897						12	15	27											
15 McIntosh, Hammond,	1895	1908		John Wesley Holloway,	'00		16	17	33											25
16 Pringle, Scott's Chapel,[a]	1896	1899		Abner S. Scott, *i.*	'03	'01	13	26	39											12
17 Riggton, Shady Grove,	1895						5	5	10											
18 Rocky Ford, Endicott,	1897						5	7	12											4
19 Rutland, **Walden,**	1885	1885	Dea. Henry Washington,	Henry T. Johnson,	'86	'85	7	28	35	10	4	0	4	1	0	4	5	3	3	10
20 Savannah, 1st,	1869	1895	Sol. C. Johnson,	William L. Cash, *i.*	'05	'05	119	210	329	40	38	1	39	10	1	4	15	17	5	160
21 ,, Pilgrim,	1871		Miss Eliza Sengstacke,[b]				18	22	40											75
22 Swainsboro,	1895	1897	Miss Mamie Watts,	Wyatt K. Kennedy, *i.*	'95	'06	20	32	52	10	1	1	2	1	0	1	2	1	0	10
23 Thebes, Midway,[c]	1874	1874	Henry A. Powell,	John Wesley Holloway,	'00		43	93	136	41	11	0	11	5	0	0	5	0	1	50
24 Thomasville, Bethany,	1888	1891	Richard Williams,	Henry S. Barnwell,	'04	'11	27	57	84	12	0	1	1	2	3	9	14	0	0	61
25 Thrift, **Rogers,**	1895		M. J. Fareshee,	W. M. Kirklin, *i.*	'07	'07	12	19	31	12										7
26 Trinity, Cypress Slash,[d]	1879	1880	Walter S. Baker,	Neptune H. McTier, *i.*	'05		41	35	76	7	5	2	7	1	0	4	5	2	4	36

[a] **Harrison.** [b] **Box 66, R.F.D. 3.** [c] **Arcadia.** [d] **R.F.D. 1, Hinesville.**

NAME OF STATE ORGANIZATION: GENERAL CONGREGATIONAL CONVENTION OF GEORGIA.
NAME OF CHURCH ADDED: Groveland.
CHURCHES: *Supplied by,* — Pastors installed, 7; pastors, 12; licentiates, 1; supplies, 1; vacant, 5. Total, 26.
MINISTERS: Pastors installed, 7; pastors, 6. Total, 13. Without charge, 6. Total number of ministers, 19.

MEMBERSHIP: No. of males, 825; No. of females, 1,318. Total, 2,143. Absent, 290. *Additions,* — on confession, 80; by letter, 96. Total, 176. *Removals,* — death, 23; dismission, 10; revision, 169. Total, 202.
BAPTISMS: Adults, 40; infants, 14.
FAMILIES: 1,094.
SUNDAY SCHOOLS: Members, 1,395.

SUNDAY SCHOOLS		Y. P. S. Mem	Mens Org.	CHURCH TREASURERS	OFFERINGS FOR THE BENEVOLENT SOCIETIES									Other Cong'l Offerings	Undenom. Gifts	Home Exp.	SALARIES, VALUES, ETC.			
Superintendents	Mem				A.B.C. F.M.	Wom's Bds.	C. E. Soc.	C.C.B. Soc.	C.H.M Soc.	A. M. A.	C.S.S. & P.S.	Min. Relief	Totals				Salaries	Value Ch. Property	Invest. Funds	Amt. of Debt
1 Mrs. C. S. Johnson,	35	15	0	Mrs. P. Hampton,	$	$	$	$	$	$	$	$	$	$	$25	$75	$48	$2,600		$0
2 Lewis S. Clark,	123	87	0	Mrs. E. Holbrook,						3		2	5	11	18	564	†600	*6,000		0
3 Eugene Martin, jr., m	250	75	360	Chas. B. Cater,										66	200	7,000	1,600	150,000	0	500
4 Mrs. A. D. Wimberly,	5	12	0	Miss Mary Chinn,													†640			0
5 Miss J. A. Greenlee,	67	35	0	John Atkinson,													72	*300		0
6	10																†120	*500		
7 Neal H. Alford,	72	30	0	Lock S. Townsend,										11	1	483	72	*600		150
8 G. M. Baldwin,	35	9	0	Mrs. Martha Bragg,						1			1			75	100	1,500		
9 V. T. Moody,	39	0	0	Miss Sadie Moody,										2		38	36			5
10	0	0	0	Beecher Smith,						2			2	6	5	60		*1,000		0
11 John Kennedy,	36	0	0	Miss Jennie Kennedy,										10	6	60	72	*600		0
12 George W. Banks,	75	75	10	George W. Banks,										3	4	712	†780	*20,000		0
13										2			2							
14	30																†40	*600		
15	20																†48	*1,000		
16	13				2			1					3				†40	*500		
17																				
18	12																†65			
19 Mrs. Sarah J. Edwards,	40	0	0	Mrs. F. Washington,										0	4	80	72	1,900		0
20 John McIntosh,	85	90	52	P. A. Denegall,	17		3	7	13	27	6	6	79	44	16	2,381	990	*20,000		0
21 m	85																			
22 Henry Watson,	14	0	0	Miss Mary McCloud,										13	2	50	48	*800		20
23 G. D. Holloway,	135	100	35	Jos. Quarterman,										18	0	492	†600	1,500		0
24 E. J. Edwards,	91	85	0	Ezekiel Few,												340	240	*1,500		0
25	29																†80	*600		
26 Mrs. Emily A. Baker,	49	0	0	Henry C. Baker,										0	5	95	125	1,600		68

† Missionary aid to salary. * No parsonage.

YOUNG PEOPLE'S SOCIETIES: Societies, 11; members, 618.

MEN'S ORGANIZATIONS: Societies, 4; members, 172.

CONTRIBUTIONS: American Board (churches, 3), $49; Congregational Education Society (2), $14; Congregational Church Building Society (3), $17; Congregational Home Missionary Society (2), $26; American Missionary Association (6), $71; Congregational Sunday-School and Publishing Society (2), $14; Ministerial Relief (3), $19. Total (8), $210. Other and special Congregational gifts (9), $118; undenominational gifts (10), $86. Grand total (16), $414.

HOME EXPENSES: No. of churches reporting, 14; amount, $5,505.

INCREASE: Churches, 1; Young People's Societies: Members, 147; Benevolence, $267; Value of Property, $19,025.

DECREASE: Members, 26; Sunday School Members, 263; Home Expense, $7,637.

For Fifth-Year Statistics see General Summaries.

GEORGIA.

Congregational Conference of: Branch of the General Congregational Association of Florida and the South East. Organized Feb. 29, 1888. Officers: A. W. Farlinger, Atlanta, moderator; J. F. Blackburn, Demorest, statistical secretary and treasurer. Session of 1914: Atlanta, Oct. 29–Nov. 1.

Churches		Churches Erected	Clerks	Ministers			Members				Admitted			Removed				Bapt.		Fam.
Cities or Towns	Org.		Names	Names	Ord.	C'd	Ma.	Fe.	To.	Ab.	C.	L.	To.	Di.	L.	R.	To.	Ad.	Inf.	
1 Albany,	1910	1911	Lisbe Carter,	Ashbel P. Spillers,	'85	'09	31	32	63	3	13	19	32		1	3	4	13	6	60
2 Alpharetta,	1900	1900	R. E. Douglas,	Wm. J. Brooks,	'08	'12	28	24	52	16										60
3 Atlanta, Central,	1882	1905	Chas. R. Haskins,	George Loring Hanscom,	'87	'12	149	150	299	75	9	10	19	3	25	23	51	3	6	200
4 ,, Center, **R. 6**,	1906	1893	A. P. Smith,	Rolenza D. Rolader,	'13	'12	14	15	29	5	9	7	16			5	5	8	7	30
5 ,, Immanuel,	1884	1885	Miss Claris Hood,	Edward P. Armstrong,	'81	'13	24	24	48	24		2	2	2	2	4	8			115
6 ,, Marietta st.,	1902	1904	Fred M. Baldwin,	Christopher C. King,	'01	'13	25	28	53			12	12		1	14	15			25
7 ,, Union Tabernacle,	1902	1902	Dea. J. L. Gillette,	[W. H. Hopkins, *Sup.*]			48	70	118		5	14	19	2	20	9	31			54
8 ,, Leonard st.,	1909		W. B. Graham,	[W. B. Graham, *Lic.*]		'11	26	39	65		20	32	52							40
9 Barnesville,	1853	1853	John G. Bush,	Homer Bush,	'98	'12	64	81	145	36	1	2	3	2	1	3	6			40
10 Baxley, Friendship,	1892	1892	J. H. Stone,	Green N. Smith,	'86	'02	10	21	31											15
11 ,, Mt. Olive,	1897	1898	John Crosby,	Green N. Smith,	'86	'89	4	12	16											10
12 Braswell,	1885	1895					3	3	6											10
13 Bowman,	1879	1904	M. H. Fleming,	Howell E. Newton,	'89	'13	14	40	54	12	7		7					7		20
14 Calhoun,	1911	1886	Sidney Pass,	Augustus C. Perry,	'99	'11	21	14	35					1			1			40
15 Cedartown,	1902	1905	Miss Cora Bridges,	J. Sheridan Bunch,		'13	13	26	39	7		6	6	1		9	10			75
16 Cochran,	1897	1898	John J. Horne,	William H. Graham,	'99	'13	18	17	35	4	1		1		1	8	9	1		15
17 Columbus, 1st,	1890	1913	W. R. Clark,	John T. Farr,	'01	'10	81	177	258		17	9	26	1	1		2	17	5	300
18 ,, North Highlands,	1903	1908	J. H. Carter,	Cooper Martin,	'13	'13	15	26	41			7	7	1	1	13	15			20
19 Colbert,	1880	1882					5	8	13											5
20 Conyers,	1888	1884	A. L. Veal,	Samuel M. Penn,	'13	'13	7	8	15					1	4		5			100
21 Cordele,	1892		Mrs. Annie Connors,	William A. Lamb,			27	28	55											15
22 Dacula, **Duncan's Creek**,	1868	1880	W. S. Burel,	Benson B. Crane,	'07	'11	92	132	224		4	4	8							120
23 Danielsville,	1877	1893	Gordon F. Adams,	Wm. M. Sanders,	'01	'13	10	9	19			2	2							20
24 Dawson,	1903	1904					9	13	22											3
25 Dawsonville,	1877	1893	L. B. Garrett,	Augustus C. Perry,	'99	'98	10	20	30							15	15			30
26 Demorest,	1892	1909	Prof. J. H. Ford,	Michael A. Martin,	'01	'13	33	59	92	16	4	2	6	1	8	9	18	2		50
27 Doerun, New Light,	1902	1907	Eugene Smith,	Daniel J. Pearson,	'05	'12	29	65	94	13	16	13	29		3		3	16		60
28 ,, Poplar Harbor,	1909	1910	Mrs. Cora Phillips,	Daniel J. Pearson,	'05	'12	20	29	49											30
29 Douglas, 1st,	1913		S. P. Soloman,	Daniel J. Pearson,	'05	'13	6	7	13											10
30 Fairfax, Mt. Green,	1899	1911	Albert Duke,	J. E. Deen,	'11	'11	26	25	51		6	5	11							35
31 Folsom,	1912		Dea. R. Blalock,	Augustus C. Perry,	'99	'12	4	4	8											30
32 Fort Valley, 1st,	1884	1885	Mrs. S. H. Bassett,	Milton G. Price,	'07	'12	28	36	64		18		18	1			1			16
33 ,, Society Hill,	1887	1889	J. M. Gibson,	Gideon Horne,	'91	'10	22	45	67	16	1	5	6			1	1	1		25
34 Gailliards,	1883	1884	W. H. Graham,	William H. Graham,	'99	'12	27	29	56											20
35 Gainsville,	1910						5	5	10											10
36 Hahira,	1908		S. M. Drawdy,	Sylvester M. Drawdy,	'99	'08	5	8	13											7

SUNDAY SCHOOLS					OFFERINGS FOR THE BENEVOLENT SOCIETIES												SALARIES, VALUES, ETC.			
Superintendents	Members	Young People's Societies, Mem.	Men's Organizations	CHURCH TREASURERS	A. B. C. F. M.	Woman's Boards	Congl. Ed. Soc.	Congl. Church Bldg. Society	Congl. Home Miss. Soc.	Am. Miss. Association	Congl. S. S. and Pub. Soc.	Ministerial Relief	Totals	Other Congregational Offerings	Undenominational Gifts	Home Expenses	Salaries	Value Church Property	Investment Funds	Amount of Debt.
1 C. B. Spillers,	80			Henry La Fountain,	$	$	$	$	$10	$	$	$	$10	$4	$3	$4[illegible]2	†$300	$1,500	$	$
2 J. H. Douglas,	65			R. E. Douglas,										6		24	45	800		
3 J. Wallace Hoyt,	197	19	52	Wm. E. Mansfield,		75		5	145		17		242	3,400		5,806	3,000	150,000		
4 Wm. W. Rolader,	82		8	A. P. Smith,					13				13	15	48	48	†85	1,000		
5 B. T. Samuel,	129			E. P. Armstrong,					10				10	15	7	116	†1,500	2,000		
6 J. W. Winn,	65			Harry L. Coggin,												95	100	6,000	150	
7 J. L. Gillette,	70			Geo. M. Ruoes,		10		3	6				19	101	10	867	†300	10,000		1,950
8 W. B. Graham,	44			Mrs. W. Bryant,										10	5	110				
9 Arthur Owen,	40			Arthur Owen,	13				18		25		56	40	24	440	200	2,000		
10 J. Walter White,	45			Joshua Stow,										5	3	40		800		
11				John Crosby,										3	2	20		1,000		
12																				
13 W. M. Sanders,	35			A. S. Lansford,					2			1	3	15	10	55	†100	1,000		
14 J. D. Baker,	60			John A. King,					4				4			50	†40	500		
15 J. W. Peed,	46			Miss Cora Bridges,												65	†30	3,000		
16 John J. Horne,	48			J. L. Floyd,										4	2	40	100	1,000		
17 W. R. Clark,	130	34	33	Wm. Clark,					24				24	63	5		†400	7,000		220
18 Jesse Spradlin,	86			Mrs. Carrie Carter,	3				5				8	11	70	106	60	1,000		
19																				
20 John Ogletree,	45			A. L. Veal,										7		40	†55	800		
21				Mrs. Annie Connors,																
22 N. M. Burel,	90			W. S. Burel,										3	2	28	225	1,000		
23 G. F. Adams,	23			G. F. Adams,					1				1				20	100		
24																				
25 Walter Evens,	45			Zolo Sherriff,												25	†25	500		
26 W. F. Chrisler,	86	29		W. F. Chrisler,	36	7	7	10	28	16	6	2	112	10	5	965	†1,000	10,000		
27 Eugene Smith,	68			Grover Bryan,										30	31	190	†60	1,000		
28 Mrs. Cora Phillips,	62			Mrs. Cora Phillips,										5	3	40	†40	900		
29 Levy Moore,	35			Levy Moore,												10	35			
30 A. C. Graves,	83			Albert Duke,					5				5	4	2	40	40	800		
31 A. C. Jones,	60			J. L. Erwin,					2				2				†10			
32 E. M. Fuller,	53			Mrs. E. T. Bassett,					20			2	22	83		326	149	6,000		
33 J. M. Gibson,	48			G. Altman,												83	75	1,000		
34																		500		
35																				
36																		400		

† Missionary aid to salary.

CHURCHES		Churches Erected	CLERKS	MINISTERS			MEMBERS				ADMITTED			REMOVED				BAPT.		Fam.
Cities or Towns	Org.		Names	Names	Ord.	C'd	Ma.	Fe.	To.	Ab.	C.	L.	To.	Di.	L.	R.	To.	Ad.	Inf.	
37 Hoschton,	1868	1889	Alex. Mahaffey,	Benson B. Crane,	'97	'13	13	12	25	3					1		1			10
38 ,, **Macedonia,**	1892	1892	J. M. Davenport,	James C. Forrester,	'74	'12	44	74	118											50
39 Hunter, Bristol,	1900	1900	G. W. Williamson,	Green N. Smith,	'86	'13	19	28	47	6	4	0	4	2	4		6	4	1	18
40 Junction City,	1909						3	5	8											5
41 Lawrence, **R.D.,**	1903	1906	Jas. W. Langley,	Samuel M. Penn,	'13	'13	11	23	34	6	5		5	4	1		5	4		75
42 Leroy, Rockingham,	1913		R. E. Crosby,	Green N. Smith,	'86	'13	14	16	30		24		24					24	1	30
43 Lifsey, **Meansville,**	1892	1895	J. A. King,	Gideon Horne,	'91	'12	19	24	43	7		2	2							50
44 Lindale,	1904		A. T. Bolt,				13	34	47											50
45 La Grange,	1909	1913	T. O. Bartlett,	Thos. J. Hughey,	'06	'12	15	13	28	5	2		2	1			1	2		28
46 Lovejoy, **Hampton, R.D.,**	1888	1888	Miss Minnie Nash,	William H. Tillman,	'02	'12	12	13	25	11		1	1							12
47 Meansville, New Hope,	1888	1888	Early Owen,	Gideon Horne,	'91	'11	41	47	88	13	7	2	9	4	1		5	7		30
48 ,, Smyrna,	1908	1901		Gideon Horne,	'91	'13	7	37	44											25
49 Middleton,	1900	1903	Mrs. Minnie Tyner,	Moses G. Fleming,	'78	'00	10	5	15											15
50 Mineral Bluff,	1903		Rev. A. J. Sosebee,	Augustus C. Perry,	'78	'00	8	18	26											12
51 Myrtle,	1908	1913	John Thos. Wells,	Gideon Horne,	'91	'13	16	24	40											18
52 Nailor,	1896	1898					10	13	23											10
53 New England, **Trenton,**	1913	1913	Miss May Jones,	James P. Jones,	'03	'13	6	10	16		2	3	5							23
54 New Lacy,	1910						6	6	12											12
55 Nichols,	1889	1890	J. W. Davis,	John E. Deen,	'11	'12	41	47	88	25										20
56 Oakwood,	1889	1892	John Pearce,	James C. Forrester,	'74	'12	16	23	39											14
57 Omega,	1910		Dea. Wiley Maugham,	David J. Skipper,	'10	'10	5	5	10											6
58 Oxford,	1889	1890	Lee Eddleman,	James C. Forrester,	'74	'88	58	72	130	6		2	2	1			1			50
59 Pearson,	1892	1886	J. A. Hodges,	John E. Deen,	'11	'10	33	49	82	38	2	4	6		7		7	1		25
60 Powersville,	1885	1909	Thomas J. Burden,	Milton G. Price,	'07	'12	21	22	43		3		3							35
61 Roberta,	1886	1887	J. A. Spillers,	William H. Graham,	'90	'12	15	11	26		5	2	7	1			1	5		15
62 Smyrna, **R. 1,**	1913		Straw Daniel,	Jas. W. McClannahan,		'13	12	15	27		12	15	27							12
63 Stone Mountain,	1904	1907	R. V. Lunsford,	Samuel M. Penn,	'13	'13	9	11	20	8					1		1			18
64 Suches,	1890	1891	Thos. Harkens,	Augustus C. Perry,	'99	'98	15	22	37											40
65 Surency,	1905	1905	M. Tomberlin,	John L. Soloman,	'05	'13	16	28	44	8	1	1	2					3		36
66 The Rock,[a]	1886	1886	Chas. A. McDaniel,	William H. Tillman,	'02	'13	33	31	64	16										20
67 Thunder,	1889	1890	J. S. Tisinger,	William H. Graham,	'92	'90	47	47	94											35
68 Tucker,	1901	1901	G. R. Lewis,	Christopher C. King,	'01	'07	3	8	11											3
69 Waycross,	1890	1905	Mrs. D. J. Musgrove,	John E. Deen,	'11	'10	53	62	115		11	5	16	1			1	9	7	30
70 Whitesburg,	1913	1859	W. S. Music,	Milton G. Price,	'07	'13	24	29	53											28
71 Woodbury,	1894	1893	W. P. Gill,	William H. Tillman,	'02	'13	41	45	86		3		3		3		3			40

[a] **Thomaston, R.D.**

SUNDAY SCHOOLS		Y. P. S. Mem	Mens Org.	CHURCH TREASURERS	OFFERINGS FOR THE BENEVOLENT SOCIETIES									Other Cong'l Offerings	Undenom. Gifts	Home Exp.	SALARIES, VALUES, ETC.			
Superintendents	Mem				A.B.C. F.M.	Wom's Bds.	C. E. Soc.	C.C.B. Soc.	C.H.M. Soc.	A. M. A.	C.S.S. & P.S.	Min. Relief	Totals				Salaries	Value Ch. Property	Invest. Funds	Amt. of Debt
37 A. Mahaffey,	28			J. C. Forrester,	$		$	$3	$	$	$		$3	$		$55	$50	$1,000		
38 H. H. Cronic,	63			A. F. Lott,																
39 G. W. Williamson,	35			G. W. Williamson,										3	2	40	130	400		
40																				
41 W. F. Maxcy,	48			Jas. W. Langley,				5	3				8	4	5	70	†76	1,500		
42 J. C. Waters,	65			Riley E. Crosby,												50	105	300		
43 J. A. King,	24			J. A. King,												65	60	900		
44 Doc. Mathis,	78			J. N. Henry,														800		
45 R. L. Farrar,	75			R. L. Farrar,												138	75	5,000		
46 Mrs. J. P. S. Nash,	30			Miss Minnie Nash,					6				6			75	†60	800		
47 Jas. W. Holloway,	38			Jas. R. Wood,					8				8	22		130	120	1,500		
48																		300		
49 Mrs. Minnie Tyner,	18			L. B. Johnson,					3				3				10	800		
50 A. J. Sosebee,	65			A. J. Sosebee,																
51 W. E. Thurlekild,	60			W. B. Ganse,												26	50	900		
52																				
53 Wm. Doiel,	40			Miss May Jones,										5	7		†75	3,000		
54																				
55 J. W. Davis,	48			J. W. Davis,	5								5	25	5	55	35	200		
56 Jas. Reed,	42			John Pearce,				1					1							
57																				
58 R. E. Lee,	68			B. J. George,				3					3	6		150	130	1,000		
59 J. A. Hodges,	30			J. A. Hodges,					5				5	4			†63	500		
60 T. J. Burden,	32			Thos. J. Burden,					12				12							
61 A. J. Moncrief,	39			A. J. Spillers,												40	50	900		
62 Miss Lovanie Jones,	40			Straw Daniels,												25	30			
63 R. V. Lunsford,	26			R. V. Lunsford,					1				1	5		15	†43	300		
64 Grant Harkens,	48			John Shope,										2		10	25	500		
65 Mrs. Mary Soloman,	69			M. Tomberlin,					3				3	2	3	80	†90	500		
66 T. G. Holloway,	30			C. A. McDaniel,					9		8		17	10	3	145	150	1,000		
67 G. L. Thurman,	60			J. L. Smith,										7	2	40	100	1,000		
68				G. R. Lewis,				5	1				6			18	25	700		
69 Rev. P. E. Wildes,	62			D. J. Musgrove,			1	2	12	3	1		19	9	12	140	†90	1,100		
70 T. M. Wright,	85			W. S. Music,													54	1,000		
71 Alex Gill,	71			Mrs. Ida Newman,					11		4		15	11	2	151	150	900		

† Missionary aid to salary.

GEORGIA SUMMARY.

NAME OF STATE ORGANIZATION: THE CONGREGATIONAL CONFERENCE OF GEORGIA: BRANCH OF THE GENERAL CONGREGATIONAL ASSOCIATION OF FLORIDA AND THE SOUTH EAST.

NAMES OF CHURCHES ADDED: Douglas, 1st; Leroy; New England; Smyrna; Whitesburg.

NAME OF CHURCH DROPPED: Douglas.

CHURCHES: *Supplied by*, — Pastors, 62; licentiates, 1; supplies, 1; vacant, 7. Total, 71.

MINISTERS: Pastors, 21; supplying churches, 1. Total, 22. Without charge, 16. Total number of ministers, 38.

MEMBERSHIP: No. of males, 1,662; No. of females, 2,258. Total, 3,920. Absent, 369. *Additions*, — on confession, 236; by letter, 376. Total, 612. *Removals*,— death, 30; dismission, 122; revision, 204. Total, 356.

BAPTISMS: Adults, 120; infants, 53.

FAMILIES: 2,002.

CHURCHES IN GEORGIA CONFERENCE UNITED IN SUPPORT OF A PASTOR.

Church.	United with
Atlanta, Marietta st.	Tucker.
Baxley, Mt. Olive	Baxley, Friendship; Leroy; and Hunter, Bristol.
Bowman	Hoschton, 1st.
Calhoun	Gum Springs, Folsom, Suches, Dawsonville and Mineral Bluff.
Doerun, New Light,	Doerun, Poplar Harbor; and Douglas.
Cochran	Gailliards, Roberta and Thunder.

GEORGIA SUMMARY.

SUNDAY SCHOOLS: Members, 3,335.
YOUNG PEOPLE'S SOCIETIES: Societies, 3; members, 82.
MEN'S ORGANIZATIONS, Societies, 3; members, 93.
CONTRIBUTIONS: American Board (churches, 4), $57; Woman's Boards (3), $92; Congregational Education Society (2), $8; Congregational Church Building Society (9), $37; Congregational Home Missionary Society (27), $383; American Missionary Association (2), $19; Congregational Sunday-School and Publishing Society (6), $79; Ministerial Relief (3), $5. Total (31), $680. Other and special Congregational gifts (35), $3,949; undenominational gifts (26), $271. Grand total (45), $4,900.
HOME EXPENSES: No. of churches reporting, 47; amount, $11,096.
INCREASE: Churches, 4; Members, 256; Sunday School Members, 619; Benevolence, $2,398; Value of Property, $12,800; Amount of Debt, $530.
DECREASE: Home Expense, $2,280.

For Fifth-Year Statistics see General Summaries.

CHURCHES IN GEORGIA CONFERENCE UNITED IN SUPPORT OF A PASTOR. — *Continued.*

Church.	United with
Hoschton, Macedonia	Oxford and Oakwood.
Lifsey, Meansville	Smyrna and Fort Valley, Society Hill.
Lovejoy, Hampton	The Rock and Woodbury.
Fort Valley, 1st	Powersville and Whitesburg.
Lawrenceville	Dacula and Ocee.
Waycross	Fairfax, Nichols and Pearson.

HAWAII.

CONFERENCE OF HAWAIIAN EVANGELICAL ASSOCIATION. OFFICERS: Rev. Lincoln B. Kaumeheiwa, moderator; Rev. Wm. Brewster Oleson, statistical secretary; Theodore Richards, treasurer. SESSION OF 1914: Wailuku, June, 1914.

CHURCHES		Churches Erected	CLERKS	MINISTERS			MEMBERS				ADMITTED			REMOVED				BAPT.		Fam.
Cities or Towns	Org.		Names	Names	Ord.	C'd.	Ma.	Fe.	To.	Ab.	C.	L.	To.	Di.	L.	R.	To.	Ad.	Inf.	
1 Ewa, **Pearl City**	1834	1906	Noa N. Mahi,				41	41	82	1	1		1	1		14	15	1	3	40
2 ,, *Japanese*,	1896	1903	S. Takenaka,	[K. Maeda, *Lic.*]		'05	123	42	165	67	8	2	10	1	1	1	3	8	3	40
3 ,, Union,	1913		W. G. Matthias,	R. B. Whitaker,	'12	'12	16	13	29	4	21	9	30		1		1		6	25
4 Haiku,	1875	1906	M. Kahiapo,	J. K. Kahoopii,	'08	'12	14	22	36	12	5		5	5	2	1	8		8	9
5 Hakalau,	1865	1865	S. D. Hele-la,	S. L. Desha,	'85	'08	10	16	26	2										13
6 Halawa,	1855	1853	Joseph Kamanao,	J. Kaalouahi,	'89	'89	32	49	81	9	2		2	4		21	25	1	1	35
7 Hamakua, East, **Honokaa**,	1866	1859	S. B. K. Haina,	C. M. Kamakawiwoole,	'88	'88	30	46	76			2	2		7	14	21			45
8 ,, West,[a]	1865	1859	S. M. Kaaekuahiwi,	L. K. Kakani,		'13	35	31	66	4	3	7	10	1			1	2	15	36
9 Hana,	1837	1837	D. K. Wailehua,	L. M. Mitchell,	'92	'12	13	14	27	16	8	2	10	2		41	43	8	10	14
10 Hanalei, Waioli,	1835	1913	S. W. Kananoe,	D. P. Mahihila,	'92	'05	80	67	147	26	10	6	16	4	2		6		3	60
11 Hanapepe,	1900	1899	Mrs. Fanny Sabo,	J. A. Akina,‡	'08	'07	11	22	33	15				5		5	10			45
12 ,, *Japanese*,	1896	1896		T. Oho,		'12	22	1	23	7	2		2			1	1	3		9
13 Hauula,	1863	1897	Samuel Kahele,	J. Nua,	'92	'10	22	27	49	28				3			3		1	9
14 Hilo, Haili,	1825	1857		S. L. Desha,	'85	'89	98	108	206	6	9		9	2		1	3	2	12	
15 ,, Foreign,	1867	1897	L. C. Lyman,	Geo. Laughton,	'02	'13	66	117	183	30		3	3	1	4	2	7			125
16 ,, *Japanese*,	1890	1891		K. Higuchi,	'06	'06	88	15	103	28	21		21		2	30	32			7
17 ,, *Portuguese*,	1892	1891	Alfred Coito,	E. G. da Silva,	'99	'13	54	60	114	9									13	75
18 ,, *Chinese*,	1901	1901		[Lo Yuet Fu, *Lic.*]		'10	31	8	39	1	4	7	11	1			1	4	5	7
19 Honokahau,	1880	1906	D. Lono,	S. P. Kaaia,	'76	'11	7	7	14	2		6	6			3	3		1	7
20 Honolulu, Kawaiahao,	1819	1842	E. K. Lilikalani,	H. H. Parker,	'63	'63	418	378	796	7	16		16	4		5	9	3	51	
21 ,, Kaumakapili,	1838	1911	D. K. Hoapili,	H. K. Poepoe,	'03	'01	126	176	302	14	5	2	7	9	2	54	65		41	78
22 ,, Bishop Memorial,	1908		Miss Maude Post,	J. L. Hopwood,	'03	'03	90	80	170		37	4	41	1	3	5	9	2	1	
23 ,, Kalihi-Moanalua,	1867			W. K. Poai,	'00	'08	44	49	93											
24 ,, Fort st., *Chinese*,	1879	1881	Yap Kui,	[Lo Dat Tong, *Lic.*]		'12	160	104	264	3	15	11	26	4		4	8	15	13	58
25 ,, Central Union,	1887	1891	Ernest T. Chase,	Doremus Scudder,§	'85	'07	433	692	1125	119	60	28	88	10	54	8	72	15	24	961
26 ,, *Portuguese*,	1892	1896	A. H. R. Vieira,	A. V. Soares,	'90	'90	48	68	116		3	2	5						4	
27 ,, Nuuanu, *Japanese*,	1892	1911	Y. Kitagawa,	T. Hori,	'85	'09	80	48	128	22	8	4	12	1			1	8		35
28 ,, Makiki, *Japanese*,	1904	1906	B. Tokioaka,	Takie Okumura,	'09	'06	372	71	443	73	17	16	33	2	1		3	16		53
29 ,, Kakaako, *Japanese*,	1910	1911		[Y. Sakai, *Lic.*]		'13	41	15	56	38	3	24	27					2	1	
30 Kalihi, Union,	1913		Leland G. Rowland,	H. W. Chamberlain,	'97	'07	58	61	119		80	39	119					5	1	100
31 Honomu, *Japanese*,	1894	1901	K. Ishii,	[S. Sokabe, *Lic.*]		'04	50	15	65	4	10	1	11			27	27	10	6	9
32 Hookena, Pukaana,	1849	1849	G. Abela,	J. Keala,	'04	'04	45	49	94		8		8	6		4	10			
33 ,, Kaohe,	1887	1895		J. Keala,	'04	'04	8	9	17											
34 Hoopuloa, Milolii,	1865	1865	A. P. Pohina,	J. Keala,	'04	'11	13	13	26					1			1			
35 Huelo,	1853	1853	J. K. Puu,	D. N. Opunni,	'05	'05	11	15	26		2		2			10	10	2	2	6
36 Kaanapali,	1880	1889	S. K. Kaanaana,	D. W. K. White,	'03	'13	8	8	16					1			1		3	11

[a] **Kukuihaele.** ‡ G. K. Waiau, *asst. pastor*, '08, '13. § Amos A. Ebersole, *asso. pastor*, '08, '08.

SUNDAY SCHOOLS				CHURCH TREASURERS	OFFERINGS FOR THE BENEVOLENT SOCIETIES												SALARIES, VALUES, ETC.			
Superintendents	Members	Young People's Societies, Mem.	Men's Organizations		A. B. C. F. M.	Woman's Boards	Congl. Ed. Soc.	Congl. Church Bldg. Society	Congl. Home Miss. Soc.	Am. Miss. Association	Congl. S. S. and Pub. Soc.	Ministerial Relief	Totals	Other Congregational Offerings	Undenominational Gifts	Home Expenses	Salaries	Value Church Property	Investment Funds	Amount of Debt.
1 Noa N. Mahi,	75	25			$		$			$		$	$	$		$268	$	$2,600	$	$
2 K. Maeda,	52	15	83		6					3			9	54		264	†564	600		
3 F. S. Hafford,	45													40		100	†1,500			
4 Mrs. Ane Mitchell,	40	17			2					3			5	222		347	120	3,500	239	
5 Solomon Paakonia,	22				1					2			3	21		54		1,750		
6 Wm. K. Kaai,	110	43			1					8			9	35		670	†456	2,650		
7 C. Kanhaihao,	146	98			4					4			8	51		599	†427	700		
8 S. M. Kaaekuabiwi,	97	20			10					15			25	6		140	†480	1,050		
9 D. K. Wailehua,	53	16												5		34	34	9,685		
10 S. W. Kauanoe,	311	370			4					3			7	112			†480	11,500		
11 Mrs. F. Sabo,	32	28			2					2			4	40				400		
12 M. Hayashi,																154	†600			
13 Samuel Kahele,	46	14			2								2	48			†360	3,500		
14 Miss Emily Ewaliko,	167	75			7					6			13	25		2,154	†600	15,000		1,890
15 Mrs. D. Forbes,	182				5					21			26	91		5,750	2,300	30,000		
16 Rev. K. Higuchi,	45	63			4					3			7	116		182	†648	10,000		130
17 J. H. Barron,	116	38			5								5	57		340	†1,500	8,000		
18 Mrs. L. T. Walsh,	25													257		68	†498	4,000		
19 D. Kapaku,	18	13			2					1			3	34		148	†438	1,000		
20 Mrs. M. T. Wilcox,	545	135			300					17			317	698			1,200	50,000		
21 S. K. Kamaiopili,	300	78			2					23			25	217		4,626	840	86,600	21,600	
22 Rev. J. L. Hopwood,	350	48												236						
23	218	165																		
24 E. S. Kong,	646	30			64								64	391		500	†540	20,000		300
25 V. MacCaughey, m	1096	95	225		6,574		1,397			837		100	8,908	33174		17909	7,500	131,594	4,500	
26 W. D. Westervelt,	190	30			10					17			27	568		804	†1,500	16,000		
27 Rev. T. Hori,	90	15			2					2			4	45		1,612	†720	13,000		130
28 K. Takebayashi,	334	23			3					4			7	180		1,112	†720	7,000		
29 Y. Sakai,	126				2					2			4	24		133		1,500		
30 Mrs. E. T. La Crosse,	148	65														5,083	†2.100	25,000		
31	25	30														450	420	2,000		
32 Thos. N. Haae,	142	30			10								10	73				3,000		
33	27																			
34 A. P. Pohina,	67	41			2					2			4	1						
35 Mrs. D. N. Opunui,	27	27			1					1			2	8		12	†459	700		
36 J. K. Hihio,	38	15												79		12	60	1,000		

† Missionary aid to salary.

CHURCHES			CLERKS	MINISTERS			MEMBERS				ADMITTED			REMOVED				BAPT.		Fam.
Cities or Towns	Org.	Churches Erected	Names	Names	Ord.	C'd	Ma.	Fe.	To.	Ab.	C.	L.	To.	Di.	L.	R.	To.	Ad.	Inf.	
37 Kahakuloa,	1878			S. P. Kaaia,	'76	'11	5	7	12			4	4						1	12
38 Kakului, Union,	1909	1907	H. B. Weller,	R. B. Dodge,	'05	'13	33	19	52	27										
39 Kailua, 1st,	1825	1836	H. L. Kawewehi,	James Upchurch,	'07	'13	25	29	54	14		10	10	3			3		6	33
40 ,, Kekaha,	1867	1897	M. Hane,	James Upchurch,	'07	'07	57	78	135	30				5			5			49
41 Kalapana,	1865	1892	Mrs. M. J. Kama,	J. Kama,	'10	'09	51	46	97	40	6	4	10	6			6		6	15
42 Kalaupapa, Siloama,	1866	1866	M. K. Makaena,	D. Kaai,	'92	'05	38	42	80	1	6		6	6			6	5	3	27
43 Kapaa,	1879	1895	C. K. Haae,	I. K. Kaauwai,	'96	'96	19	26	45	13				2		2	4		9	13
44 Kaunakakai,	1907	1909		I. D. Iaea,	'03	'08	31	32	63											
45 Kaupo,	1863	1853	L. A. Kauae,	L. M. Mitchell,	'92	'11	17	13	30	5	3	1	4	2		10	12		4	29
46 Kealakekua, Lanakila,	1866	1866		E. S. Timoteo,	'80	'10	11	9	20		2		2	2		3	5		1	
47 ,, Central Kona,	1905	1859	Miss A. L. Cooke,	A. S. Baker,	'04	'05	23	39	62	15	2	2	4	1	2	2	5		1	47
48 Keauhou, Helani,	1866		H. L. Kawewehi,	J. Upchurch,	'07	'13	37	32	69	24	1	5	6	6			6		5	26
49 Keanae,	1866	1866		S. K. Kaailua,	'98	'98	16	28	44	4		3	3							14
50 Kekaha, *Japanese*,	1912	1912	Chusei Zakimi,	K. Shiraishi,	'12	'11	21		21	6	4		4			2	2	4		
51 Keokea, 1st,			J. K. Haole,	[J. M. Keaoililaui, *Lic.*]		'09	8	10	18	8	1		1			3	3	1	2	1
52 ,, *Chinese*,	1900	1882	Chang Loy,	C. How Fo,	'04	'00	21	8	29	2		3	3		2		2			4
53 Kipahulu,	1857	1858	Jonah Kaiwiaea,	J. P. Inaina,	'88	'12	28	23	51	23	3	6	9	1		1	2		5	11
54 Kohala, 1st,	1828	1855	C. K. Kunane,	G. L. Kopa,	'90	'05	45	94	139	16	13	3	16	3	1	3	7	1	18	40
55 ,, Union,	1879		J. A. Reid,	[J. F. Cowan, *M. P.*]	'78	'08	23	41	64			3	3		3		3			21
56 ,, *Chinese*,	1882	1882		[U. Cho Ping, *Lic.*]		'11	22	17	39	3	2	7	9		15	1	16	4	12	18
57 ,, *Japanese*,	1896	1896		[S. Mamiya, *Lic.*]		'12	24	2	26	4	8	1	9			2	2	8	1	9
58 Koloa,	1835	1859	H. Blake,	S. K. Kaulili,	'97	'09	44	28	72	7	8		8	1	1	2	4	3	2	41
59 ,, *Japanese*,	1912	1909	Matomi Mauabe,	[K. Okamoto, *Lic.*]		'13	36	9	45	16	6		6					6	1	7
60 Koolau, Kilauea,	1865	1878	S. W. Meheula,	R. Puuki,	'77	'06	37	39	76	15	4	8	12						9	15
61 Lahaina, Wainee,	1823	1897	S. Kekuewa,	Samuel Kapu,	'88	'13	30	48	78	15				4		3	7		5	121
62 Lanai,	1903	1903	Charles Gay,	D. W. K. White,	'03	'03	14	17	31	8									3	13
63 Laupahoehoe,	1823		Wm. Laeha,	D. Kahooio,	'00	'13	15	19	34	3	1		1			8	8		1	15
64 Lihue, 1st,	1850	1856	Wm. Ellis,	Wm. Kamau,	'87	'09	32	52	84	30	6	2	8	1		20	21		13	20
65 ,, Union,	1896	1900		J. M. Lydgate,	'92	'96	17	20	37	3	6		6	1		3	4			50
66 ,, *Japanese*,	1906	1906		[K. Okamoto, *Lic.*]		'11	56	14	70	12		18	18	1	1	6	8			
67 Makawao, Pookela,							7	18	25											
68 Makena, Kanaio,	1856	1856	Geo. K. Uwekoolani,	[J. S. Poepoe, *Lic.*]		'12	28	30	58	22		47	47	11	7		18		6	9
69 ,, Keawakapu,	1832	1832		[J. S. Poepoe, *Lic.*]		'12	24	28	52											
70 ,, Ulupalakua,	1907	1907		[J. S. Poepoe, *Lic.*]		'12	12	10	22											
71 Nahiku,	1837	1867	S. K. Kahookele,	S. K. Kaailua,	'98	'13	7	6	13							5	5		3	6
72 Napoopoo, Kahikolu,	1825	1852	G. P. Kamanoha,	E. S. Timoteo,	'80	'10	63	58	121	22				2		26	28		5	34
73 Olaa, 1st,	1835	1909	Wm. Hawelu,	Z. Mahaiula,	'12	'11	26	20	46	6	4	6	10			3	3		4	14
74 ,, *Japanese*,	1912	1909		M. Saito,	'90	'13	49	8	57	30	6		6	1		1	2	6		11
75 Olowalu,	1870		W. K. Hoopii,	D. W. K. White,	'03	'09	7	9	16											6
76 Onomea,	1865	1897	John Waihee,	S. L. Desha,‡	'85	'08	16	12	28	10										

‡ [B. N. Kahue, *Lic.*], *asst. pastor*, '08.

SUNDAY SCHOOLS		Y. P. S.	Mens Org.	CHURCH TREASURERS	OFFERINGS FOR THE BENEVOLENT SOCIETIES									Other Cong'l Offerings	Undenom. Gifts	Home Exp.	SALARIES, VALUES, ETC.			
Superintendents	Mem	Mem			A.B.C. F.M.	Wom's Bds.	C. E. Soc.	C.C.B. Soc.	C.H.M Soc.	A. M. A.	C.S.S. & P.S.	Min. Relief	Totals				Salaries	Value Ch. Property	Invest. Funds	Amt. of Debt
37 H. Kauhaahaa,	30				$					$			$	$	$	$3	$	$700	$	$
38 Miss Marie Holt,	120	25												19		734		7,000		
39 Josiah K. Laioha,	45	28																5,900		
40 M. Kane,	98	35			3					2			5	29		631	†500	1,000		
41 J. S. Kamelamela,	42	26			5					4			9	25		227	†420	2,300		
42 J. K. Kainuai,	45	40			33					3			36	211		522	†460			
43 L. J. Mundon,	67	74			4					5			9	55		359	†480	2,500		
44	60	55																2,500		
45 J. W. Kawaakoa,	57	18			3					2			5	63		151	†480	3,500		
46	34	16															120	1,000		
47 Mrs. Ruth B. Baker,	100				38					17			55	63		86	†1,500	3,000		
48 J. W. K. Leleiwi,	65	31								5			5	299		22		1,000		
49 Mrs. A. Napihaa,	46	56															†100	3,000		
50 Rev. K. Shiraishi,	37	8								3			3			44	†636	902		
51 J. K. Haole,	9	11			1					1			2			28	†222	3,000	100	
52 Mrs. C. How Fo,	27	22			2								2	13		20	†636	2,020	50	117
53 Jonah Kaiwiaea,	32	14			1					1			2	10		198	†155	1,800		
54 Mrs. G. L. Kopa,	80	127			20					20			40	154		818	624	6,275	245	
55 Mrs. B. D. Bond,	19				17					13			30	61		2,263	1,500	6,000		
56 U. Cho Ping,	61				5								5	41		136	†612	2,000	400	
57 S. Maniya,	52	32												15			†624	3,500		200
58 Mrs. Henry Blake,	205	18			5					5			10	20		463	†480	5,000		
59 Miss T. Hayataki,	30													10		170	†540	2,600		
60 G. W. Mahikoa,	168	45			7					5			12	171		312	†480	1,000		83
61 Chas. K. Makekau,	60	59								2			2	71		155	55	25,000		74
62 Chas. Gay,	58													2		135		2,000		
63 Mrs. Emma Laeha,	63	34			10					10			20	30		518	†360	800		
64 Mrs. R. L. Wilcox,	100	90			13					19			32	55		660	600	3,000	1,000	
65 Rev. J. M. Lydgate,	30				39								39	354		500	†1,100	20,000		
66 S. Uchida,	149				5					5			10	120			†576	1,000		
67																				
68 Mrs. Emily Kunukau,	13	13															†20	3,000		
69	42	32																6,300		
70	11	11																2,000		
71 H. H. Kanihou,	34	18																500	230	
72 Miss E. H. Paris,	115	68			6					3			9	38		245	†700	3,000		
73 Miss M. K. Nailima,	67	28			2					2			4	8		159	†315	1,500		45
74 C. Furuta,	9	20			1					1			2	8		225				
75 J. Kaoni,	48													21				1,000		
76 Mrs. R. K. Breadley,	18				2					4			6	25		78	†96	400		

† Missionary aid to salary.

CHURCHES			CLERKS	MINISTERS			MEMBERS				ADMITTED			REMOVED				BAPT.		Fam.
Cities or Towns	Org.	Churches Erected	Names	Names	Ord.	C'd	Ma.	Fe.	To.	Ab.	C.	L.	To.	Di.	L.	R.	To.	Ad.	Inf.	
77 Pahoa, Opihikao,	1865	1872	F. Kuaana,	J. H. K. Kaiwi,	'08	'08	29	25	54	6	6	1	7			3	3	1	10	22
78 ,, Puula,	1865	1865		L. K. Kalawe,	'08	'08	14	9	23	2				1		1	2			14
79 Paia, Makawao Union,	1879	1889		A. Craig Bowdish,	'01	'12	21	50	71			22	22		3		3			70
80 ,, Hawaiian,	1881	1881	D. K. Kaaeamoku,	J. K. Kahoopii,	'08	'11	27	26	53	18	4	3	7	4			4		6	21
81 ,, *Japanese*,	1897	1889		[J. Fukuda, *Lic.*]		'06	26	1	27	13	1		1			6	6	1		7
82 ,, *Portuguese*,	1906	1906					5	5	10											
83 Papaikou, *Japanese*,	1897		Sasuke Onodera,	M. Saito,	'90	'05	84	15	99	61	3		3	1	1		2	3		14
84 Pelekunu,	1882	1907	J. Makalei,	J. P. Kalohelani,	'08	'08	12	11	23	5				1		7	8			4
85 Pukoo, Kaluaaha,	1833	1832		I. D. Iaea,	'03	'08	29	42	71											
86 Puunene, *Japanese*,				[T. Sato, *Lic.*]		'12	18	3	21	2	12		12		1	1	2	12		3
87 Spreckelsville,	1909	1909	Thos. K. Kua,	L. B. Kaumeheiwa,	'03	'10	5	5	10					1		5	6		2	4
88 Waialua, Haleiwa,	1837		O. P. Cox,	S. W. Kekuewa,		'12	33	52	85	10	5		5	3		2	5		15	57
89 ,, *Japanese*,			S. Nagamori,	[S. Nagamori, *Lic.*]		'10	45	16	61	10	11		11		1	6	7	10		18
90 Waianae,	1844	1844	Samuel Wapu,	W. K. Posi,	'00	'12	49	47	96	1	5		5	1			1	1	6	53
91 Waihee,	1844	1866	R. J. K. Nawahine,	O. Nawahine,‡	'72	'74	24	32	56	8	10	8	18	2		4	6	3	8	29
92 Waikane,	1846	1864	E. K. Haleakala,	J. Davis,	'11	'10	26	22	48	9		2	2	2			2		1	21
93 Waikapu,	1838	1866	R. P. Pelekai, jr.,	L. B. Kaumeheiwa,	'03	'09	16	20	36	11	1	1	2	2	3		5	1		7
94 Wailau,	1887	1908		J. P. Kalohelani,	'08	'08	9	9	18	2	1		1			4	4	1		6
95 Wailuku, Kaahumanu,	1838		M. P. Waiwaiole,	L. B. Kaumeheiwa,	'03	'09	22	28	50	8	1		1	1	6	10	17		2	12
96 ,, Union,	1867	1911		R. B. Dodge,	'05	'05	25	32	57	9	2	2	4		2		2	1	4	32
97 ,, *Chinese*,	1888	1901		Yee Kui,	'13	'08	21	6	27	8	1	4	5	1	2		3	1	2	12
98 ,, *Japanese*,	1896	1908	T. Kuboki,	[T. Kuboki, *Lic.*]		'12	25	11	36	14	7	1	8		4	9	13	7		7
99 Waimanalo-Kaneohe,	1836	1913	P. D. Kellett, jr.,	J. P. Erdman,	'99	'12	26	38	64	11	3		3	5		5	10	1	6	35
100 Waimea, Hawaii,	1832	1857	Sam. Kamai,	C. M. Kamakawiwoole,	'88	'11	23	30	53		1	2	3	2	2	3	7		8	30
101 ,, 1st, Kauai,	1825	1871	J. K. Kapuniai,	J. A. Akina,	'08	'07	41	44	85	22	4		4	3	1	26	30	3	7	156
102 ,, Union, Kauai,		1835		C. D. Milliken,	'92	'04														
103 ,, *Chinese*,	1906		Tsui Hin Weng,	[Tsui Hin Weng, *Lic.*]		'11	30	15	45	18		8	8							26
104 Waiohinu, 1st,	1842	1876	Thos. Martin,	J. N. Kamoku,	'76	'07	24	27	51	13	10	6	16	2		4	6		8	18
105 ,, Kapaliuka,	1842	1879	W. K. Mankele,	J. N. Kamoku,	'76	'09	10	18	28	7	1	1	2	2			2		3	13

‡ D. K. Kaaiakamanu, *asst. pastor*, '99, '12.

NAME OF STATE ORGANIZATION: CONFERENCE OF HAWAIIAN EVANGELICAL ASSOCIATION.

NAMES OF CHURCHES ADDED: Ewa, Union; Honolulu, Kalihi Union.

NAMES OF CHURCHES CHANGED: Waipio, W. Hamakua, to Hamakua, West; Paauhau to Hamakua, East.

CHURCHES: *Supplied by*, — Pastors, 59; licentiates, 18; supplies, 25; vacant, 3. Total, 105.

MINISTERS: Pastors, 56; supplying churches, 8. Total, 64. Without charge, 11. Total number of ministers, 75.

MEMBERSHIP: No. of males, 4,592; No. of females, 4,236; Total, 8,828. Absent, 1,249. *Additions*, — on confession, 539; by letter, 369. Total, 908. *Removals*, — death, 162; dismission, 137; revision, 453. Total, 752.

BAPTISMS: Adults, 191; infants, 441.

FAMILIES: 3,334.

SUNDAY SCHOOLS		Y. P. S.	Mens Org.	CHURCH TREASURERS	OFFERINGS FOR THE BENEVOLENT SOCIETIES									Other Cong'l Offerings	Undenom. Gifts	Home Exp.	SALARIES, VALUES, ETC.			
Superintendents	Mem	Mem			A. B. C. F. M.	Wom's Bds.	C. E. Soc.	C. C. B. Soc.	C. H. M Soc.	A. M. A.	C. S. S. & P. S.	Min. Relief	Totals				Salaries	Value Ch. Property	Invest. Funds	Amt. of Debt
77 Jos. Hezekia,	65	31			$2					$2			$4	$40		$224	†$420	$400	$	$
78 D. W. K. Puhi,	25	30			2					3			5	193		283	93	600		
79	90													510		261	2,000	15,000	8,000	
80 Sam. Kailewa,	21	12			1								1	20		441	†420	3,500		
81 J. Fukuda,	241	20			1								1	6		16	†624	1,200		
82																		1,500		
83 K. Yamaguchi,					1					1			2	290		75	†588	1,000		
84 J. Makalei,	26	14												19		39	†200	800		
85	50	40																2,500		
86 T. Sato,	90	35			1					1			2	2		60	†312	865	15	235
87 E. R. Lindsay,	10	6												5		21	†120	400		44
88 O. P. Cox,	121	23			12					7			19	56		636	555	5,000		
89	35				3					5			8	12		160	†602	600		
90 Samuel Mapu,	50	48			11					8			19	46		455	258	1,000	3,800	
91 J. M. Brown,	47	49			3					3			6	34		306	†620	2,000		
92 J. Kamaka,	52	16								5			5	188		553	†480	2,000		
93 R. P. Pelekai, jr.,	54	31			1					1			2	15		77	†120	3,000		
94 J. L. Wailiula,	28	16												16		52	†231	600		
95 Wm. Kukona,	32	26			3					3			6	14		204	†480	20,000		57
96 Rev. R. B. Dodge,	45				16								16	26	2	3,860		31,000		6,700
97 Miss C. L. Turner,	30													33		26	†624	5,000		
98 T. Kuboki,	101	13			3					3			6	78		73	†600	6,720		
99 Mrs. M. Kuikahi,	104	18			10					10			20	26		187	40	5,000		
100 Sam Kamai,	65	33			2					2			4	48		368	140	3,000		
101 J. K. Kapuniai,	135	132			8					8			16	310		347	†560	3,000		
102																		6,000		
103 Tsui Hin Weng,	50													138		120	†570	1,500		
104 J. K. Kekaula,	36	33			2					4			6	37		375	†210	3,000		
105 W. K. Maukele,	24	22			2					2			4	27		116	†200	1,000		

† Missionary aid to salary.

SUNDAY SCHOOLS: Members, 9,924.
YOUNG PEOPLE'S SOCIETIES: Societies, 79; members, 3,364.
MEN'S ORGANIZATIONS: Societies, 2; members, 308.
CONTRIBUTIONS: American Board (churches, 76), $7,331; Congregational Education Society (1), $1,397; American Missionary Association (60), $1,176; Ministerial Relief (1), $100. Total, $10,004. Other and special Congregational gifts (83), $41,088. Grand total, $51,092.

HOME EXPENSES: No. of churches reporting, 81; amount, $62,722.
INCREASE: Churches, 2; Members, 137; Young People's Societies, Members, 232; Value of Property, $42,645.
DECREASE: Sunday School Members, 167; Benevolence, $15,452; Home Expense, $5,976; Amount of Debt, $4,041.

For Fifth-Year Statistics see General Summaries.

IDAHO.

General Conference. Organized Jan. 24, 1894. Officers: A. L. Freehafer, Council, moderator; Rev. Walter Herod Ashley, Weiser, statistical secretary and treasurer. Session of 1914: Rockland, September, 1914.

Churches		Churches Erected	Clerks	Ministers			Members				Admitted			Removed				Bapt.		Fam.
Cities or Towns	Org.		Names	Names	Ord.	C'd	Ma.	Fe.	To.	Ab.	C.	L.	To.	Di.	L.	R.	To.	Ad.	Inf.	
1 Aberdeen,	1913		Nathaniel Muller,	Karl K. Maier,	'09	'13	7	6	13			13	13							6
2 American Falls, 1st, *German*,	1910	1912	Christ Nur,	Karl K. Maier,	'09	'11	14	14	28		7		7		10		10		7	13
3 ,, ,, Zion, ,,	1913	1913	Karl Out,	Karl K. Maier,	'09	'13	3	3	6			3	3							
4 Arbon, **Highland,**	1913		Miss Sarah Karr,				3	5	8			8	8							20
5 ,,	1913		Mrs. E. A. Logan,				5	8	13		5	8	13							20
6 Atlanta,	1913		S. H. Walby,				1	9	10			10	10							40
7 Boise, 1st,	1891	1912	Fred Kuppersmith,	Arthur J. Sullens,	'97	'10	166	311	477	75	22	10	32	2	8		10	13	4	350
8 ,, **Wright,**	1910	1913	Mrs. J. E. Petrie,	Minnie J. Dickinson,	'04	'10	21	50	71	1	13	4	17		1		1	9		48
9 Bruneau,	1909		Mrs. Mollie Noble,	John E. Sears,	'10	'13	6	14	20	1		4	4		1		1			60
10 Caldwell,	1913		Miss Edith M. Allison,	Winfield S. Hawkes,	'68	'13	9	16	25		10	15	25					10		25
11 Challis,	1892	1913		William K. Burnett,	'01	'08	21	96	117	19	46	3	49	2	4	4	10	14	5	100
12 Council,	1901	1901	Mrs. Mouvilla Wight,	Howard C. Stover,	'05	'05	27	63	90	11	1	4	5	2			2		1	250
13 Deary,	1909	1909	A. R. Ferguson,	Herbert E. Hunt,	'09	'13	12	15	27	6	5	4	9							15
14 Genesee,	1889	1890	H. E. Lambert,	Andrew P. Orth,	'87	'12	37	56	93	14	1	5	6		9	13	22		7	57
15 Grand View,	1908		Miss Mary E. Whitson,	Samuel E. Long,	'01	'10	22	45	67	16	36	1	37	1	3	1	5	16		75
16 Hope,	1891		Mrs. Clara B. Tipton,	Jesse L. Rollins,	'07	'13	7	19	26	2										
17 Indian Valley,	1897	1896	Albert McDowell,	H. H. Abrams,	'82	'13	3	13	16		1	4	5			20	20			250
18 Kellogg,	1902	1905	Wm. M. Jolliffe,	Clayton Judy,	'03	'12	48	75	123	16	3	17	20						9	150
19 Kimama,	1913		Ludwig Mahler,	W. Aumann,	'11	'13	10	10	20		4		4	1			1		2	14
20 Kootenai,	1910		Dea. Malcolm Graham,	Jesse Lee Rollins,	'97	'13	9	17	26	1	1	18	19			1	1	1	1	100
21 Lewiston,	1904	1906	Dea. O. H. Greer,	Francis O. Wyatt,	'02	'13	15	34	49	9		1	1		7	48	55			30
22 May,	1913		Mrs. Fred Horn,				5	26	31	2	5	26	31							150
23 Meadows,	1906	1912	Mrs. J. W. Adamson,				8	26	34	5	2		2	1		10	11			80
24 Meridian,	1913	1913	Will J. Hudson,	[Chas. E. Mitchell, *Lic., Nazarene.*]		'13	9	28	37		10	27	37							
25 McCall,	1912		Mrs. Mary M. Collins,				9	20	29	6										50
26 Mountain Home,	1892	1903	Miss Emma M. Blunk,	Charles E. Mason,	'85	'97	40	132	172	34	27	6	33		4	16	20	17	2	102
27 Mullan,	1901	1902	Mrs. T. D. Annon,	Ernest Goudge,	'11	'13	9	19	28	4	12	5	17		1		1	5	6	35
28 Nampa,	1913		Peter Thiel,	W. Aumann,	'11	'13	10	10	20		10	10	20						1	11
29 New Plymouth,	1901	1902	Harry D. Thompson,	[H. F. Knight, *M.E.*]	'83	'11	50	56	106	22	2	19	21	1	4		5			56
30 ,, **Valley View,**	1913		Donald F. Rothrock,	[Charles F. Thompson, *U. B.*]	'84	'13	18	26	44		15	29	44							40
31 Pearl,	1902	1903	Rush von Harten,				4	11	15	7										20
32 Plummer,	1910	1912	Maurice E. Johnston,	Silas A. Waters,	'08	'12	8	14	22	1	2	8	10					2	2	50
33 Pocatello,	1886	1904	George Perry,	Milton L. Hutton,	'94	'13	35	65	100	9						30	30			60
34 Priest River,	1901	1902	Mrs. Garrison G. Blair,	James W. Skerry,	'08	'13	11	16	27					1	2		3			100
35 Rockland,	1911	1913	Mrs. J. T. Fisher,	William A. Shaw,	'80	'13	11	20	31	2	7	6	13		1		1	3	3	30
36 Roy, **Landing,**	1909	1912	Mrs. Jasper O'Hara,	William A. Shaw,	'80	'13	9	14	23											

SUNDAY SCHOOLS					OFFERINGS FOR THE BENEVOLENT SOCIETIES												SALARIES, VALUES, ETC.			
Superintendents	Members	Young People's Societies, Mem.	Men's Organizations	CHURCH TREASURERS	A. B. C. F. M.	Woman's Boards	Congl. Ed. Soc.	Congl. Church Bldg. Society	Congl. Home Miss. Soc.	Am. Miss. Association	Congl. S. S. and Pub. Soc.	Ministerial Relief	Totals	Other Congregational Offerings	Undenominational Gifts	Home Expenses	Salaries	Value Church Property	Investment Funds	Amount of Debt.
1 Christ Haneld,	22			John Doering,	$	$	$	$	$4	$	$	$	$4	$	$	$	$	$	$	$
2 Gottlieb Adolf,	41			Gottlieb Adolf,	23			4				1	28	70	10	800	†800	*800		136
3 Rudolf Sprecher,	12			John Ruff,			1		37	1	2		41					*200		
4 W. H. Smith,	28			Mrs. Fred Larsen,												200		*500		
5 William Allard,	38			G. S. Randall,												5				
6 S. H. Walby,	20															40				
7 Jarad Doolittle, h	425	60	155	Donald S. Whitehead,	44	5	7	58	99	17	10	10	250	150	50	5,000	2,400	*45,000		9,000
8 W. M. Phillippi, h	144	67		Willis A. Ross,	6	1	2	3	6	3	1	3	25			631	†900	*1,500		
9 Charles Hurless, hm	87			Mrs. Frank Black,	2	1		2	5	1	4	1	16		8	169	†181		13	
10 Miss Edith M. Allison,	40			Miss Edith M. Allison,					3				3			70	†600			
11 Mrs. Kate Cameron,	110	62		Mrs. Kate Cameron,	9			11	63		6		89	35	17	2,450	†1,000	4,200		1,400
12 A. L. Freehafer, h	125	40		Mrs. Ida Brown,	15	3	1	12	29	4	7	2	73	30	30	1,200	†1,000	3,150		
13 B. W. McGowan,	120	25		H. D. Warren,				5					5			600	400	*2,000		
14 James Jackson, h	103	30	z30	Leon Follett,	20				23	5	14		62		7	1,640	1,000	4,000		
15 Charles Blodgett,	60			B. F. Koon,					7				7			400	†1,000			
16 J. G. Benchley,	103			Mrs. Libby Gordon,			1	5	10	3	7	5	31	25		365	260	*200		
17 Mrs. H. H. Abrams,	18																	*1,200		
18 L. A. Thomas,	225	60	z40	Royal S. Handy,	15	5	1	5	40	3	5	1	75		55	2,285	1,200	7,500		210
19 Ludwig Mahler,	25			Ludwig Mahler,					2		7		9				†800			
20 George Pearson,	100	60		John A. McColl,					3				3		10	146	†360			
21 William Hawkes, h	138	35		Mrs. Jessie Jacobs,							4		4	4		409		*9,000		1,175
22 Miss Ethel Kobbe,	22	15		Mrs. Edward O'Neal,												300		700		
23 W. F. Altfather,	32			C. M. Lucas,				1					1			199	†900	3,500		200
24 Earl E. Duncan,	95	25		J. J. Rambo,												700	200	*1,200		
25 Mrs. Theodore Haff,	30			Thomas McCall,					14		3		17							
26 Oliver E. Norell, h	235	27	z20	Oliver E. Norell,	24	5	2	20	47	6	11	5	120		18	1,657	1,000	8,350		
27 C. D. Miller,	125	60		C. D. Miller,	3	1	1	2	9	1	2	1	20			1,350	†1,200	*2,000		
28 Daniel Rudolf,	25			John Jacob,					13				13				†800			
29 Gus. J. Snook,	260	35		B. F. Swatman,	20	4	2	17	39	5	9	3	99		60	1,400	1,000	5,000		
30 Fred P. French,	80	15		John H. Beck,											20	150	†500			
31 Miss Anna George,	12								8				8			15		300		
32 Mrs. O. McMillen,	65		z12	David Summers,	5		1	5	10	3	7	1	32		12	750	†850	*4,000		240
33 D. W. Standrod,	120	35		W. A. Jones,					10		5		15	50	100	2,000	1,300	20,000		
34 J. C. Fuistad,	85	25		Lee Berry,	8	2	1	3	23	3	2	1	43	40	5	907	†900	5,000		500
35 Mrs. J. H. Wheeler,	61	14		Mrs. Agnes Vallins,							4		4	13		2,530	†900	3,500		400
36 Mr. Commons, h	35								8				8				†400	*1,000		

† Missionary aid to salary. * No parsonage.

CHURCHES		Churches Erected	CLERKS	MINISTERS			MEMBERS				ADMITTED			REMOVED				BAPT.		Fam.
Cities or Towns	Org.		Names	Names	Ord.	C'd	Ma.	Fe.	To.	Ab.	C.	L.	To.	Di.	L.	R.	To.	Ad.	Inf.	
37 Wallace,	1898	1903	Mrs. Minnie Bushnell,	Grant B. Wilder,	'95	'13	7	25	32	5	7	6	13					1	5	35
38 Weiser,	1893	1893	Ralph W. Hicks,	Walter Herod Ashley,	'78	'12	67	107	174	30	7	6	13	1	1		2	3	8	135
39 Westlake,	1903	1904	Mrs. Angela M. Broker,	Canfield T. Cooley,	'05	'14	19	25	44	22					2		2			30
40 Wilson,	1912		Albert Austin,	L. G. Knight,	'13	'12	20	23	43	3				1		1	2			15

NAME OF STATE ORGANIZATION: IDAHO GENERAL CONFERENCE.

NAMES OF CHURCHES ADDED: Aberdeen; American Falls, Zion; Arbon, Highland; Arbon; Atlanta; Caldwell; Kimama; Kootenai; May; Meridian; Nampa; New Plymouth, Valley View.

NAME OF CHURCH CHANGED: Landing to Roy.

NAMES OF CHURCHES DROPPED: Burke; Sugar.

CHURCHES: *Supplied by*, — Pastors, 33; licentiates, 1; vacant, 6. Total, 40.

MINISTERS: Pastors, 27. Total, 27. Without charge, 11. Total number of ministers, 38.

MEMBERSHIP: No. of males, 792; No. of females, 1,542. Total, 2,334. Absent, 323. *Additions*, — on confession, 261; by letter, 351. Total 612. *Removals*, — Death, 12; dismission, 54; revision, 185. Total, 251.

BAPTISMS: Adults, 94; infants, 63.

FAMILIES: 2,622.

SUNDAY SCHOOLS		Y. P. S.	Mens Org.	CHURCH TREASURERS	OFFERINGS FOR THE BENEVOLENT SOCIETIES									Other Cong'l Offerings	Undenom. Gifts	Home Exp.	SALARIES, VALUES, ETC.			
Superintendents	Mem	Mem			A.B.C. F.M.	Wom's Bds.	C. E. Soc.	C.C.B. Soc.	C.H.M Soc.	A. M. A.	C.S.S. & P.S.	Min. Relief	Totals				Salaries	Value Ch. Property	Invest. Funds	Amt. of Debt
37 Walter J. Crim,	100	14		E. P. Kribs,	$15	$5	$3	$10	$59	$5	$20	$2	$119		$	$3850	†$1500	$6,500		$1,000
38 Charles E. Camp,	156	15	xz40	George W. Chinn,	19	21	3	28	66	8	16	5	166		25	1,710	1,000	6,500		500
39 Mr. Ashbough,	47			Mrs. A. M. Broker,	3					2			5			45		1,500		70
40 W. W. Bailey,	40			Miss Mary Shuster,			1	3	7	3	5	1	20		7	350	†900			

† Missionary aid to salary.

SUNDAY SCHOOLS: Members, 3,609.

YOUNG PEOPLE'S SOCIETIES: Societies, 20; members, 697.

MEN'S ORGANIZATIONS: Societies, 7; members, 297.

CONTRIBUTIONS: American Board, $255; Woman's Boards, $53; Congregational Education Society, $27; Congregational Church Building Society, $200; Congregational Home Missionary Society, $751; American Missionary Association, $73; Congregational Sunday-School and Publishing Society, $174; Ministerial Relief, $42. Total, $1,575. Other and special Congregational gifts (churches, 10), $516; undenominational gifts (16), $434. Grand total, $2,525.

HOME EXPENSES: No. of churches reporting, 33; amount, $34,341.

INCREASE: Churches, 10; Members, 361; Sunday-School Members, 770; Young People's Societies, Members, 273; Benevolence, $540; Home Expense, $7,990; Value of Property, $28,600; Amount of Debt, $2,772.

For Fifth-Year Statistics see **General** Summaries.

ILLINOIS.

CONGREGATIONAL CONFERENCE OF: Organized June 21, 1844. OFFICERS: William R. Goodwin, Naperville, moderator; Rev. G. T. McCallum, Chicago, statistical secretary; John W. Iliff, Chicago, treasurer. SESSION OF 1915: Rockford, Second Church, May 17–20.

CHURCHES		Churches Erected	CLERKS	MINISTERS			MEMBERS				ADMITTED			REMOVED				BAPT.		Fam.
Cities or Towns	Org.		Names	Names	Ord.	C'd	Ma.	Fe.	To.	Ab.	C.	L.	To.	Di.	L.	R.	To.	Ad.	Inf.	
1 Abingdon,	1881	1866	Clifford H. Young,	Chas. F. Sheldon,	'89	'12	101	178	279	25	15	12	27	5	5		10	13		135
2 Albion,	1891	1905	Walter L. Curtis,	E. Frazer Bell,	'07	'13	77	110	187	60	9	5	14	1	2		3	4		64
3 Algonquin,	1850	1913	Miss Helen Rattray,	Thomas Smith,	'91	'10	16	44	60		4		4	2			2	1	3	80
4 Albright,							8	19	27											12
5 Alton,	1870	1902	Miss Lucie E. Smith,	David R. Martin,	'07	'10	123	244	367	96	4	2	6		2		2	5	2	200
6 Alto Pass,	1885	1886	Mrs. Mary E. Spann,	Aaron S. Newcomb,	'83	'14	54	100	154	50				2	3	2	7			70
7 Amboy,	1854	1866	Marvin L. Ohsann,	Hiram H. Appelman,	'95	'11	48	109	157	19	5	9	14	4	3		7	4	6	80
8 Annawan,	1854	1867	Mrs. Eugene Heath,	[Wm. M. Osborne, *Lic.*]		'14	12	48	60	7	18	2	20	1			1	12	8	60
9 Argo,	1913		Mrs. C. L. Sovereign,[a]				13	14	27		27	27								
10 Ashkum,	1869	1874	John R. Weir,	Wm. B. Milne,[b]	'99	'11	18	17	35	8						4	4		1	25
11 Atkinson,	1863	1864	Miss Bessie Nickerson,	John C. Stoddard,	'85	'14	54	67	121	15		3	3	2	7	2	11			60
12 Atlas,							4	28	32											
13 Aurora, 1st,	1838	1856	W. B. Lazear,	Benjamin H. Burtt, *r.*	'89	'12	119	266	385	60	24	10	34	5	6		11	6	19	300
14 ,, New England,	1858	1890	Mrs. Elva Bailess,	Allison Ray Heaps, *i.*	'07	'12	123	227	350	62	15	23	38	4	3		7	8	4	310
15 Avon,	1855		W. E. Stevens,	Stewart H. Smith,	'07	'13	23	54	77	6	5	3	8	1		1	2			60
16 Bartlett,	1874	1874	Miss Clara Schmidt,				5	7	12	1					4		4			6
17 Batavia,	1835	1856	Miss Amelia F. Brown,	Thos. M. Higginbotham,	'98	'11	40	87	127	19	.	5	5	1	5	1	7		1	85
18 Beardstown,	1850	1911	W. D. Epler,	George Williams,	'04	'10	66	161	227	20	6	7	13	6	1		7	5	3	100
19 Beecher,	1872	1904	Miss Elizabeth Budda,	[W. L. Cain, *Lic.*]		'13	8	16	24											12
20 Belvidere,	1894	1906	Miss Edna L. Grummon,	Otto J. Scheibe,	'01	'13	40	84	124		17	5	22	1	8		9	5	3	150
21 Berwyn, **La Vergne,**	1897	1912	Mrs. Walter Flynn,	C. E. Robinson,	'06	'11	25	40	65	33	2	6	8		4		4			40
22 Beverly,							1	16	17											
23 Big Rock,	1859	1900	Frank D. Benjamin,	George E. Smith,	'80	'12	42	66	108	21	2	8	10	1	7		8			90
24 Big Woods, **Naperville,**	1842	1839	George W. Ferry,[c]	[Prof. T. Finkbeiner, *Evan.*][c]		'10	34	38	72	14	11	5	16	1	6		7	11		26
25 Bloomington,	1847	1909	Dr. C. P. Wikoff,				29	57	86	10				1	3		4		4	45
26 Blue Island,	1864	1900	Fred P. Patrick,	[Wilbur F. Atchison, *Meth.*]		'08	24	59	83	40	1	1	2	1	3		4		1	70
27 Boaz,							4	7	11											
28 Bowen,	1856	1903	John L. Rand, jr.,	[Albert E. Pauley, *Lic.*]		'12	65	86	151	28	12	4	16	1	5		6	9	6	71
29 Brimfield,	1847	1899	D. H. Johnson,	Geo. W. Scott,	'02	'12	32	76	108	19				2	4	8	14			60
30 Brookfield,	1894	1897	E. N. Cassady,	John Allworth,	'74	'10	31	40	71	12		4	4		1		1			75
31 Buda,	1856	1867	E. J. Swope,	Chas. A. Bruner,	'94	'11	51	69	120	20	5		5	1	2		3	3	1	70
32 Bunker Hill,	1840	1847	Miss Anna B. Sanford,	[Supplied.]			29	86	115	30				3		3	6			60
33 Bureau,	1887	1888	Mrs. Dora Trucks,	Frank L. Breen,[d]	'13	'13	41	64	105					2	11		13			60
34 Burns, **Cambridge,**	1908	1858	Mrs. Chas. Page,[c]	Wm. Shoesmith, *r.*[aa]	'09	'13	6	26	32											15
35 Byron,	1837	1905	Dr. J. Alba Johnston,	Dudley J. Miller, *r.*	'13	'13	58	104	162			2	2	2	2		4			150
36 Caledonia,	1894	1895	Miss Alcy Clay,	George Henry Marsh,	'90	'13	36	49	85	4	12		12		3		3	5	14	40

[a] **Willow Springs.** [b] **Clifton.** [c] **Naperville.** [d] **Seatonville.** **Galva.** [aa] **Cambridge.**

SUNDAY SCHOOLS						OFFERINGS FOR THE BENEVOLENT SOCIETIES												SALARIES, VALUES, ETC.			
Superintendents		Members	Young People's Societies. Mem.	Men's Organizations	CHURCH TREASURERS	A. B. C. F. M.	Woman's Boards	Congl. Ed. Soc.	Congl. Church Bldg. Society	Congl. Home Miss. Soc.	Am. Miss. Association	Congl. S. S. and Pub. Soc.	Ministerial Relief	Totals	Other Congregational Offerings	Undenominational Gifts	Home Expenses	Salaries	Value Church Property	Investment Funds	Amount of Debt.
1 Harry L. Haynes,	h	210	58		Kirk N. Hunter,	$84	$70	$18	$24	$101	$37	$15	$8	$357	$47	$	$2000	$1,250	$10,000	$	$
2 W. H. Siefferman,	h	165	23		Miss Amy Root,	18	51	12	16	23	17	14	16	167	409		1,536	†1,000	*15,000		650
3 Thomas Smith,		125	47	z20	Louis Lehky,				7			4	2	13			7,000	700	8,000		
4		50																	400		
5 C. C. Stewart,		243	30	xz35	John J. Gardils,	44	75	20	32	159	45	14	29	418	262	250	3,120	1,800	*25,000		
6 John C. Lewis,		75	40		J. A. Gates,					9		4		13			896	600	4,000	750	
7 C. A. Entorf,	h	151	31		L. A. Emery,	26	27	11	14	56	22	9	7	172	102	60	3,000	1,200	15,000	2,000	
8	h	110	35	z20	Mrs. W. P. Baker,	30	27	7	8	37	14	5	2	130			1,000	650	5,000		
9 Mrs. Heller,		24			Mrs. G. H. Knoedler,																
10 Worsley Clifton,		42			Wm. H. Comstock,												600	400	3,000		
11 Mrs. Sarah Chapler,		83	24		William Ranft,	15	25	6	13	37	5	13	9	123	70		1,396	800	5,500		
12																					
13 R. N. Stolp,	h	325			S. E. Duncan,	65	121	44	34	185	70	21	11	551	254	107	6,084	2,000	*40,000		1,600
14 Chas. S. Harkison,	h	384	35	xz69	Milton Jones,	144	253	30	36	140	69	21	16	709	132	75	7,144	2,000	*40,000	1,000	
15 Mrs. W. E. Stevens,	h	107			D. M. Lockwood,					46	5	10		61		17	1,053	750	6,000		200
16 George Mayer,		86	10		William Evers,													208	*2,000		
17 Joseph Felver,		140	55		Nicholas L. Johnson,	61	94	19	25	85	40	19	8	351		65	2,300	1,000	20,000		
18 Philip Kuhl,	h	250	75	xz75	Philip Kuhl,	5	30			7	8			50	8	75	5,600	1,000	45,000		11,400
19 W. L. Cain,		42			Thomas Clark,													400	*4,000		
20 G. L. Jones,		150	20	16	Mrs. Mae Harne,			5	3	11	4	4		27	23		1,176	†1,075	*10,000		
21 Geo. Moffatt,		61	34		W. F. Struckmann,	10	4	5	2	2	2	5	1	31	20			†780	*6,000		2,150
22										10				10							
23 David J. Morris,		100			F. Wylie Nash,	32	10		5	10		7		64		60	1,200	700	12,000	1,800	300
24 H. E. Bartholomew,[a]	h	89			H. E. Bartholomew,[a]		18		9	23	3			53	50	51	573	350	*2,000		
25 Bert H. Turner,	h	51			W. A. Bereman,		17		5	55	3	9	4	93			2,800	†1,200	25,000		8,000
26 Prof. J. E. Lemon,		175	25		Dr. J. S. Kauffman,	10	18			5	2			35	43	14	1,558	800	12,000		700
27																					
28 Daniel Smith,	h	135	37		Geo. Lestman,	102	64	18	24	95	39	15	7	364	351	25	1,580	900	7,000		
29 Henry Memler,		95	75		Herman J. Memler,	67	59	14	18	80	30	26	6	300	70		1,385	800	8,000		
30 J. H. Caldwell,		110	37		Wm. A. Suttie,	10	12	2	4	15	5	2	3	53	5		1,025	†1,000	*5,000		
31 E. J. Swope,		70			W. E. Studley,	48	26	12	35	65	17	15	10	228	57		1,350	1,000	7,000		
32 A. S. Cuthbertson,		100			I. E. Sanford,	14	18	16	17	22	42	8	17	154	177		640		12,000	5,000	
33 Clarence A. Ruberg,	m	140		z8	Mrs. C. Johnson,	2		4	3	4	3	12		28	5	9	802	600	4,000		
34 Mrs. E. L. Fischer,[b]		50			Roscoe Roberts,[c]											5	365	300	*1,000		
35 S. F. Piper,	h	190	57		S. F. Piper,		29	2	5	15	10	10	1	72	22		1,349	1,000	12,000		
36 George H. Marsh,		45	27		H. D. Adams,	10			8	10		12	2	42		10	1,611	720	7,800		

[a] Eola. [b] Kewanee. [c] Cambridge. † Missionary aid to salary. * No parsonage.

CHURCHES			Churches Erected	CLERKS	MINISTERS			MEMBERS				ADMITTED			REMOVED				BAPT.		Fam.
	Cities or Towns	Org.		Names	Names	Ord.	C'd	Ma.	Fe.	To.	Ab.	C.	L.	To.	Di.	L.	R.	To.	Ad.	Inf.	
37	Cambridge,	1851	1877	Mrs. E. C. Dahlberg,	E. Burton Palmer,	'11	'13	13	38	51	2										10
38	Canton,	1842	1857	A. W. Dewey,	Alex. R. Thain,	'70	'08	75	177	252		4	3	7	1	3		4			150
39	Carpentersville,	1885	1884	Glenn R. Adams,	A. Clark Selby,	'99	'13	39	80	119		6	1	7	1	7		8	6	2	50
40	Cedar Point, **Peru,**	1910	1907	Mrs. C. H. Mudge,[a]	[Robert Stemme, *Lic.*][b]		'13	10	9	19		6	1	7						3	5
41	Centralia,	1887	1891	Miss Clara M. Elrod,				24	64	88	26					2	2	4			80
42	Champaign,	1853	1874	Edwin P. Reese,	John A. Holmes,	'01	'08	134	233	367	94	25	24	49	7	8		15	18	4	463
43	Chandlerville,	1836	1905	Mrs. Luella Vaughan,	Henry W. Stein,	'02	'13	45	102	147										1	80
44	Chebanse,	1868	1904	Dea. Wm. Lane,	Sheldon A. Harris,	'81	'13	57	76	133			2	2	2	8		10			60
45	Chenoa,							12	24	36											
46	Cherry,	1907	1907		[Harry A. Stemme, *Lic.*][b]		'13	27	40	67	21					2		2		1	100
47	Chesterfield,	1848	1852	Albert T. Sawtell,				79	105	184	40				2	3	3	8		2	120
48	Chicago, Addison st.,	1903	1904	Henry Kohlrust,	Robert S. White,	'12	'13	22	44	66		7	5	12	1	7	10	18		6	200
49	,, Auburn Park,	1890	1910	Geo. W. Leversee,	H. Fay Tyler,	'80	'12	47	101	148	25	4	9	13	5	9	24	38	1	3	140
50	,, Austin,	1890	1905	James R. Garner,	Payson L. Curtiss,	'00	'11	112	196	308	58	10	10	20	3	6		9	6	4	200
51	,, Berea,	1894	1902	Albert Erickson,	Wm. Cook,	'06	'12	26	43	69	16	1	1	2			46	46	1	8	100
52	,, Bethany,	1868	1885	Mrs. O. B. Olson,	Theron Durham, *r.*	'12	'11	30	88	118	75	6		6		2		2		4	100
53	,, Bethel Evang., Free,	1901	1903	Jacob E. Stanger,				26	37	63	14	13	1	14	1	2		3		2	50
54	,, Bethesda,	1892		R. H. Lane,	Wm. E. Jones,	'13	'14	33	91	124	15	4		4	2	3	18	23		8	255
55	,, Bethesda, Evan., Free,	1888	1904	Axel H. Larsen,				29	42	71	18	8		8			3	3	7		90
56	,, Bethlehem, *Bohemian,*	1888	1890	Miss B. Salava,	Vaclav Prucha,	'00	'11	28	60	88	10				1		11	12		1	66
57	,, ,, *Swedish,*	1889	1900	Magnus E. Peterson,	Magnus E. Peterson,	'85	'04	11	34	45		5		5		1		1		1	6
58	,, Beverly,	1907	1907	Frank M. Fonda,	[L. Milton Aldridge, *Lic.*]		'13	8	16	24	3		2	2		9	4	13			30
59	,, Bowmanville,	1876	1881	R. N. Lloyd,				64	99	163	44	21	4	25	1	1		2	3	2	200
60	,, Brainerd,	1894	1894	Miss Blanche E. Pringle,				11	39	50	10					4		4			50
61	,, Brighton,	1985	1909	H. W. Maack,	[James B. Muir, *Lic.*]		'11	16	30	46		18	3	21		2		2	14	5	20
62	,, Burnside Immanuel,	1896	1909	Elmer Fox,	[Ernest E. Loft, *Lic.*]		'13	13	20	33	3	8	2	10			4	4	2		25
63	,, California av.,	1883	1892	Malvin Spencer,	Francis L. Hayes,	'85	'11	209	363	572	40	19	23	42	4	43	13	60	9	19	500
64	,, Central Park,	1876	1904	Mrs. Chas. Avery,	[Alfred D. Grey, *Lic.*]		'14	72	120	192	4	18	6	24	1	13		14			131
65	,, Christ, *German,*	1882	1899	Mrs. C. Lenz,	Gustav B. Baumann,	'95	'09	37	56	93		10		10	3	1	3	7		17	140
66	,, Christian,	1893		David Olson,	John Dornhoefer,	'11	'11	33	52	85	15	12	1	13	1		4	5		9	75
67	,, Cortland st.,	1893	1894	Samuel Smith,	Lewis A. Convis, *i.*	'11	'11	29	60	89	15	14	4	18	1	4		5	2	12	200
68	,, Cragin,	1883	1910	Wm. H. Twigg,	Theodore C. Hunt,	'80	'08	39	70	109		16	2	18	1	1	11	13			100
69	,, Crawford,	1895	1897	Edw. A. Slack, sr.,	[Carl P. Graff, *Lic.*]		'13	26	41	67	17				2		3	5			34
70	,, Doremus,	1891	1891	Benjamin Burns,	Wm. J. Davis,	'13	'12	30	47	77	13	15		15	2	2		4		4	30
71	,, Englewood, **North,**	1886	1901	Harry Cook,	John John,	'99	'13	46	114	160	21		2	2	6	4		10			250
72	,, Ewing st.,			Ed. Rodgers,	Wm. R. Marshall,	'01	'11	23	52	75		12	5	17		4		4	3	4	70
73	,, Fellowship,	1898	1900	Miss Nanny Salomonson,	Paul Paulsen,	'11	'13	25	63	88	14	27	12	39		7		7	3	1	40
74	,, Fifty-second av.,	1898	1901	Wm. E. Morey,	Edw. L. Brooks,	'92	'12	99	165	264		36	11	47	1	4	36	41	6	20	200
75	,, First Lutheran, *Ger.,*	1892						52	76	128											80
76	,, Forest Glen,	1894	1895	Mrs. Ellen H. Nicol,	Chas. DeW. Brower,	'88	'14	25	34	59		3	3	6		2	13	15		15	40

[a] **Peru.** [b] **Wheaton.**

SUNDAY SCHOOLS				CHURCH TREASURERS	OFFERINGS FOR THE BENEVOLENT SOCIETIES												SALARIES, VALUES, ETC.			
Superintendents	Mem	Y. P. S. Mem	Mens Org.		A. B. C. F. M.	Wom's Bds.	C. E. Soc.	C. C. B. Soc.	C. H. M. Soc.	A. M. A.	C. S. S. & P. S.	Min. Relief	Totals	Other Cong'l Offerings	Undenom. Gifts	Home Exp.	Salaries	Value Ch. Property	Invest. Funds	Amt. of Debt
37 George Elliott,	75			George Elliott,	$	$	$	$	$	$	$	$	$	$	$	$175	$900	$6,000	$	$
38 J. W. Strong,	130	20		Dr. J. E. Bradley,	67	45	21	22	22	21	31	23	252	224	743	2,061	1,200	35,000		253
39 James W. Jeffreys, h	114	30	x15	James W. Jeffreys,	101	22	18	29	101	42	38	7	358	66	75	3,483	1,200	25,000	50,000	
40 E. H. Whitaker,[a]	127			Mrs. M. J. Alleman,[b]					44			21	65		6	265	250	*2,400		
41 L. S. Trainer,	45			W. L. Keoun,							5		5		10	267		*8,000		
42 Fred D. Rugg, hm	317	134		E. J. Lake,		150	28	37	358	58	47		678	36	40	5,132	2,000	43,600	224	
43 E. O. Spink,	100	44		W. K. Mertz,	15		5	10	12	5	4	3	54	80	200	1,500		10,000		
44 James M. Elliot,	121	17		Carl F. Porch,		48	5	7	17	5	5	10	97			738	800	6,500		
45														200						
46 Robert Bayliff,	109			Hugo Lindig,		10			5		3	2	20	6	15	495	†870	*5,000		
47 Mrs. E. Haynes, h	150	28		Chester W. Towse,	32	9	10	11	32	14	11	1	120	32		1,200	900	3,500		
48 Harold E. Hoag,	325		xz42	Miss Carrie Engan,			72		17				89	12		1,200	†1,020	*1,200		800
49 Chas. E. McBurney,	190	16	x35	Fred K. White,		16	5	2	22				45	52	80	7,403	1,500	*21,600		7,000
50 O. E. Moe,	183	22	x40	James M. Vorhees,	40	17	16	23	56	29	15	5	201	102	109	3,234	2,000	*30,000		3,500
51 Wm. Cook,	128	18	x15	John Bell,					19			3	22	42	27	690	†960	*12,000		
52 Theron Durham,	150	20		John A. Levey,	125	29			15	5	2	1	177	89		900	†720	*8,000		
53 Miss Marion Hanson,	103			D. G. Jacobson,					5				5	28	8	1,605	†780	*3,000		
54 H. Russell Smith,	300		xz73	R. H. Lane,		18		5	27				50			412	†1,800	*27,500		
55 Ole Koxvik,	90	20		Edw. Hendriksen,	2			1					3			1,800	840	*10,000		2,115
56 E. H. Pitkin,	424	68	z30	Oldrich Berger,	10	12		2	29	4	5	1	63	2	12	824	†1,500	*35,000		
57 M. E. Peterson,	14			L. P. Freeberg,					4				4		250	663	200	*2,500		
58 J. H. Schlencher,	57	30		Einer A. Baum,										10	2	413	†380	*4,500		
59 Chas. A. Ewen,	210	41	x18	Wm. F. Yagle,	19	30	2	3	15	5	2	1	77	15	34	1,680	1,000	25,000		
60 J. P. Robinson,	113			Mrs. Geo. K. Vincent,				4	3		8		15		8	707	†440	*2,000		
61 James B. Muir,	94	15		Miss M. C. Campbell,					15				15	15	3	729	542	*13,000		
62 Elmer Fox,	85	30		Mrs. Robt. Preece,					5				5	5	20	500	†480	*1,500		
63 C. Frederick Barkow,	480	74	102	Earl Preble,	90	115	36	55	101	58	23	19	497	119	214	6,629	2,500	*50,000		
64 G. M. Woods,	225			J. V. Baltzley,														2,300		
65 E. L. Bauer,	123	50		August Kleist,	10	3		15	19		5		52			2,000	900	10,000		
66 David Olson, hm	290	20	x12	Hugh Dunlop,													948	*3,000		
67 Thomas Munro,	190			Walter Kier,					12				12	24	6	850	†1,100	*5,000		
68 Mrs. W. B. Parmelee, h	278			R. A. Schereland,	10				20				30		130	1,441	1,000	*12,500		
69 Nicholas Ozinga,	265	22		Alexander C. Miskell,					10				10			1,039	520	*4,000		
70 James D. Williams, h	200	45	z27	Thomas M. Burns,					5				5	15	40	922	†720	*9,000		
71 Wm. E. Dow,	260	61		H. W. Melvin,		75			17	5			97	10		3,000		35,000		
72 Mrs. B. W. Firman,	460	35		Ed. Rodgers,	60	10			1,286		30		1,386				†1,600	4,000		
73 Claude Yowell,	117	26		Fred J. Troughton,					10				10	13	21	1,310	1,000	*12,000		555
74 Francis A. Bear,	325	50		Thomas H. Patrick,		72	3	29	79	15	40	1	239	205	100		1,800	*12,000	3,000	
75	150	55						5	10				15					14,000		
76 Mr. Greisenauer,	121			G. W. Callipp,					22				22	10	25	776	†786	*4,454		

[a] La Salle. [b] Peru. † Missionary aid to salary. * No parsonage.

	CHURCHES			CLERKS	MINISTERS			MEMBERS				ADMITTED			REMOVED				BAPT.		Fam.
	Cities or Towns	Org.	Churches Erected	Names	Names	Ord.	C'd	Ma.	Fe.	To.	Ab.	C.	L.	To.	Di.	L.	R.	To.	Ad.	Inf.	
77	Chicago, Forty-second av.,	1906	1906	Miss Hannah Whitelaw,	[Irving Campbell, *Lic.*]		'13	20	14	34		10	4	14			4	4			
78	,, Garfield Park,	1901	1906	Edw. B. Alexander,				37	62	99	24	4	3	7		14		14	4		33
79	,, Grace,	1892	1903	Edwin S. Youngberg,	Thos. F. Campbell,	'99	'11	73	156	229	8	16	8	24		7	23	30	6	19	250
80	,, Grand av.,	1892	1909	J. Stanley Hardie,	Frank R. Bush,	'00	'05	124	226	350	12	10	17	27	2	10	3	15	5	10	189
81	,, Grayland,	1904		Miss Bessie Johnson,				12	24	36			5	5		7	1	8		3	15
82	,, Green st.,	1889	1908	Miss Kate Griggs,	I. G. McCann,	'13	'12	78	141	219		37	11	48	3	11		14	6	3	150
83	,, Irving Park, Imman'l,	1906	1910	Miss Elizabeth Berdan,				35	75	110	16	4	8	12	1	10	4	15	1	10	200
84	,, Jefferson Park,	1861	1896	Henry Pabst,	Warren G. Jones,	'96	'11	90	158	248	24	16	9	25	2	2		4	5	9	350
85	,, Lake View,	1883	1883	Ross D. Hayden,	Geo. T. Hanna, *r.*	'11	'07	57	117	174	3	19	6	25	1	12		13	4	15	66
86	,, Leavitt st.,	1868	1888	A. R. Brooksbank,	J. Wm. Davies,	'02	'11	72	144	216	60	8	3	11	4	9	44	57	7	1	150
87	,, Lincoln Memorial,	1909		Mrs. Eula M. Huff,	Eugene C. Lawrence, *r.*	'08	'12	24	41	65		23	4	27	2	2		4	2	4	350
88	,, Madison av.,	1898	1903	Mrs. Fred Wood,	Fred M. Hubbell,	'96	'11	47	93	140	20	10	6	16	2	2	10	14	3	18	200
89	,, Maplewood,	1892	1894	Peter Sierts,	[Arthur E. Richards, *Lic.*]		'12	34	71	105	7	23	5	28	1	11	7	19	3	13	200
90	,, Mayfair,	1904	1905	W. H. Helmerich,	[W. B. Bulkley, *Meth.*]			28	35	63	4	4	6	10	1	6		7		7	24
91	,, Mayflower,	1896	1891	L. G. Smith,				22	21	43		13		13			9	9	8	9	100
92	,, Millard av.,	1882	1899	Miss Adelaide Burleson,	John Best,	'00	'11	44	108	152	24	7	3	10	2	11		13		7	200
93	,, Mont Clare,	1890	1892	John Q. Currie,	John L. Howie,	'99	'08	55	87	142	46	4		4	2			2	1	2	85
94	,, New England,	1853	1871	Wm. R. Dickinson,	John Gardner, *i.*	'93	'12	99	173	272	50	9	13	22	7	7	1	15	2	8	170
95	,, New First,	1910	1869	Henry A. Hautau,	{ Ozora S. Davis,‡	'96	'11	479	841	1320		28	38	66	9	52		61	9	61	1000
					{ Benj. F. Aldrich,	'89	'11														
96	,, North Shore,	1900	1906	Edwin C. Wyman,	James S. Ainslee, *i.*	'82	'00	182	310	492	60	17	43	60	5	26	1	32	5	13	525
97	,, Pacific,	1883	1903	Albert C. Hausske,	Arthur F. Lindbeck,	'09	'11	44	89	133	26	9		9	2	1	1	4	1	12	200
98	,, Park Manor,	1892	1902	Fred S. Williams,	Frederick E. Hopkins,	'82	'11	67	221	288		10	9	19	1	7		8		2	175
99	,, Pilgrim,	1878	1885	Benjamin F. Paine,	Arthur J. Francis, *r.*	'03	'10	150	289	439		12	24	36	4	20		24	6	12	325
100	,, Pilgrim, *German*,	1889						21	31	52											
101	,, Pilgrim Mayflower,	1904	1913	Elmer Swanson,	Stryker A. Wallace, *i.*	'70	'05	43	93	136	14	19		19	1	1		2	1	4	100
102	,, Plymouth,	1852	1911	Daniel M. Nourse,	[Joseph A. Milburn, *Pres.*]		'01	134	252	386											275
103	,, Porter Memorial,	1895		J. K. Bruppacher,				22	53	75		5		5		5		5	2	7	100
104	,, Ravenswood,	1870	1885	Clyde A. Baker,	J. Morriston Thomas,	'98	'13	181	284	465		10	24	34	4	24	3	31	1	4	300
105	,, Robey st., *Swedish*,	1912	1906	John A. Hanson,	Albert Olson,	'12	'12	17	35	52					2			2			21
106	,, Rogers Park,	1889	1905	Wm. W. Corner,	John R. Nichols, *i.*	'83	'09	172	331	503		16	34	50	5	16	16	37	1	14	350
107	,, Rose Hill,			[No report.]																	
108	,, St. James, *German*,	1897		B. H. Kretschmer,	Fred J. Berghoefer,	'08	'09	32	62	94			13	13					1	17	150
109	,, St. Paul,	1900	1900	Miss Kate Sandison,	Eugene F. Hunt,	'84	'12	60	86	146	10	14	8	22		1	5	6	3	4	175
110	,, St. Trinity, *German*,	1892	1893	Jasper Holmer,	John Block,	'94	'92	57	64	121			22	22	1		16	17		58	150
111	,, Salem Evangelical,			[No report.]				200	248	448											
112	,, Second Grace,			[No report.]				5	8	13											15
113	,, Sedgwick st.,	1896	1883	Edward Foster,	[Raymond V. Kearnes, *Pres.*]		'12	20	39	59	20					1		1			60
114	,, South,	1879	1883	E. W. Petty,	Harry E. Peabody, *i.*	'92	'09	127	258	385		17	8	25	8	10	45	63	8	7	366

‡ Frederick A. Noble, *p. em.*

SUNDAY SCHOOLS				CHURCH TREASURERS	OFFERINGS FOR THE BENEVOLENT SOCIETIES												SALARIES, VALUES, ETC.			
Superintendents	Mem	Y. P. S. Mem	Mens Org.		A.B.C. F.M.	Wom's Bds.	C. E. Soc.	C.C.B. Soc.	C.H.M Soc.	A. M. A.	C.S.S. & P.S.	Min. Relief	Totals	Other Cong'l Offerings	Undenom. Gifts	Home Exp.	Salaries	Value Ch. Property	Invest. Funds	Amt. of Debt
77 Frank Johnson,	200	45			$	$	$	$	$8	$	$6	$	$14	$	$	$	$	*$2,000	$	$
78 C. H. H. Fay,	175			Chas. H. Roberts,	50	60	16	33	35	42	14	8	258		16	1,900	1,200	*11,500		2,400
79 Stephen B. Foy, h	428	25	z14	J. M. T. Boyd,	25	55			25	10	15	10	140	60	33	2,622	1,500	*25,000	1,000	
80 Dr. J. H. Stotts,	570	55	xz67	J. W. Cooper,			1	6	5	16	16		44	100	15	2,500	†1,600	*27,000		1,000
81 Mr. Haase,	274	18		Mrs. A. Wiemerslage,		10	2	1	15		1	5	34				†780	*4,000		
82 Clyde E. Taylor,	126	36	xz42	A. W. Wills,	52	40	12	21	54	30	10	5	224	249	160	6,400	1,400	*1,700		4,500
83 John A. Michelsen,	336	96	x15	Ernest H. Hedges,	18	35			36	20	3		112	133	149	2,596	†1,120	*8,200		1,700
84 A. E. Counter,	376		x26	Earnest F. Willmann,		19			16				35	64	83	2,750	1,250	25,000		
85 Charles R. Carter,	308			George H. Taylor,		33			10				43	52	16	2,180	1,000	*10,000		
86 A. R. Brooksbank,	125			A. C. LeBaron,	1	417	12	20	108	26	11	26	621	731	72	5,303	2,000	*48,000		
87 E. A. Lightfoot,	120	29		Harry M. Hall,						11			11	10	5	965	†600	*6,000		80
88 Edward E. Barnes,	183	30	z22	Edward E. Barnes,	10	25	5	20	32	16	17	7	132	125	40	2,200	1,400	*8,000		
89 Wm. Schuth,	260	45		Malcolm McCallum,	13	11	3	4	24	6	2	1	64	114	28	1,402	†900	*4,000		
90 Geo. J. Haberer,	160	60		C. A. Freeburg,	7	10	1	2	2	3	1	1	27		200	1,155	624	*4,000		1,400
91 Fred B. Huebenthal,	95			Fred B. Huebenthal,	12	5	2	4	14	5	2	1	45	250	4			*3,500		
92 John Wood,	200	50	x25	C. B. Lanterman,	55	30	3	28	79	26	17	11	249	44	21	4,160	1,500	*20,000		
93 John J. Lovett,	116			Robt. Y. Bradshaw,	35		3	5	18	17	14	2	94		86	2,905	900	13,250		
94 Gordon Hall,	180	20	xz28	H. R. Hurlbut,	102	592	117	83	2,274	228	58	23	3,477	546		19702	6,000	*100,000		
95 Rev. Wm. H. Kent, h	1000	60	50	Helmer W. Smidt,	473	1,359	45	163	1,860	226	117	48	4,291	611			4,000	135,000	70,000	5,850
96 Robt. W. Barnes,	581	21		Lawrence Nelson,	530	604	12	117	1,009	320	102	44	2,738	2,940	495	11500	4,000	*101,573		24,000
97 Albert C. Hausske,	300	25	z20	Russel Gould,		5			26		10		41	8	100	2,012	†1,200	*16,000		
98 Alexander S. Irvine,	405	40	x150	Henry Watts,				6	68	10	12	3	99		125	4,672	2,000	*7,500		
99 Daniel L. Gilday,	300	50	150	Chas. E. Shearman,	62	64	11	21	99	35	11	11	314	4,020	677	10419	3,000	*35,000		2,000
100																				
101 Albert Jones,	150	94		Dougald Morrison,	7	25	2	2	19	3	1	1	60		10	1,037	†1,100	*20,000		
102 David L. Scoville,	195			D. K. McPherson,		349	7	9	35	21	6		427	58			4,200	*85,000		
103 John W. Langston,	25			E. C. Lewis,					10	90			100			800	†1,000	*8,300		
104 R. S. Armstrong,	275	30	z17	Geo. R. Thomson,	156	328	29	65	426	114	85	16	1,219	401	363	5,899	3,000	40,000		1,000
105 Gustav Hammar, h	141			John Seaquist,													660	*12,115		8,200
106 G. Dana Henderson, h	400	58	x65	Fred W. Thompson,	1,096	286	95	125	554	158	84	28	2,426	202	160	15552	4,000	*60,000		20,000
107																				
108 F. G. Berghoefer,	150	37		Carl Poch,				7	45			2	54	61		2,135	720	14,500		
109 Robt. R. Assens,	327			Mrs. E. M. Ferrier,	7				27	9	12	3	58	83	23	3,720	1,200	*9,000		
110 Fred Grandt,	142	20		William Simon,	9	10		7				3	29		45	1,768	780	12,000		2,500
111	340	300																30,000		
112	15																			
113 W. L. Richardson,	125	25	x15	C. C. Bryant,		35			19				54	19	40	830	†720	*8,000		
114 Marion Lawrance, h	343	30	xz27	Arthur W. Hardy,	163	550	111	75	627	136	62	23	1,747	798	100	8,500	3,500	*80,000	5,300	3,000

† Missionary aid to salary. * No parsonage.

CHURCHES			Churches Erected	CLERKS	MINISTERS			MEMBERS				ADMITTED			REMOVED				BAPT.		Fam.
	Cities or Towns	Org.		Names	Names	Ord.	C'd	Ma.	Fe.	To.	Ab.	C.	L.	To.	Di.	L.	R.	To.	Ad.	Inf.	
115	Chicago, South Chicago,	1872	1892	Miss Mary Ruskowsky,	[W. R. Johnson, *Meth.*]		'14	54	94	148	4	33	3	36		5	23	28	5	10	88
116	,, Summerdale,	1890	1894	Wm. Dunbar,	Fred Errington,	'11	'13	23	54	77	7		5	5		10		10			45
117	,, *Swedish*, Evan., Free,	1907	1908	Fredrick Quanstrom,	Emil G. Winstedt,			22	32	54			8	8					8	5	23
118	,, Tabernacle,	1866	1901	Mrs. Norma H. Olsen,	{ Graham Taylor,	'72	'99	35	101	136		9		9	1	5	61	67		3	300
					{ [Floyd W. Gustafson, *Lic.*]		'13														
119	,, Thomas Memorial,	1902	1903	Edward J. Clegg,	Ray E. Butterfield,	'09	'14	82	125	207		4		4							
120	,, Trinity,	1911		Mrs. J. A. Holloway,	[G. H. Waters, *Lic.*]		'13	28	52	80	21	15	18	33			12	12		8	200
121	,, University,	1885	1895	F. E. Behrendt,	Oscar C. Helming,	'94	'07	170	295	465	28	14	29	43	6	24		30	5	14	300
122	,, Warren av.,	1889	1886	Clarence A. Newman,	James A. Jenkins,	'93	'13	322	631	953	90	14	15	29	6	66		72	4	1	800
123	,, Washington Park,	1891	1897	S. Leon Schleppy,	Clarence M. Burkholder,	'97	'12	147	297	444	38	25	3	28	8	28	1	37	1	14	350
124	,, Watson Park,			Mrs. Abraham Versema,	[Frank K. Abbott, *Lic.*]		'13	14	21	35	2	5	7	12		3	4	7		8	100
125	,, Waveland av.,	1894	1908	Edw. B. Davidson,	Edw. L. Reiner,	'08	'12	122	222	344		10	11	21	2	22		24			350
126	,, Wellington av.,	1911	1911	Henry Schreil,	{ E. F. Williams, *p. em.*	'61	'10	163	314	477		25	38	63	2	19	4	25	8	15	300
					{ Leslie W. Sprague,	'90	'12														
127	,, West Pullman,	1894	1896	L. C. Jones,	Cyrus K. Stockwell,	'96	'13	100	163	263	53	6	20	26	3	11	7	21		3	250
128	,, Windsor Park,	1887	1887	Harry J. Pulling, jr.,	Herbert I. Parrott, *i.*	'11	'11	83	187	270	27	16	10	26	1	1	37	39	5	9	300
129	,, Woodlawn Park,							22	54	76											200
130	,, Zion, *Norwegian*,																				
131	Chillicothe,	1892	1892	J. A. Titus,	Edwin S. Carr,	'85	'09	66	143	209		9	3	12		6		6	7	2	200
132	Clifton,	1859	1901	Chas. B. Sill,	Wm. B. Milne,	'99	'11	30	43	73	10					1		1		1	50
133	Cobden,	1885	1907	Miss Philippa Ede,				52	89	141	32	10	3	13	1	7	4	12	8		46
134	Cornwall, **Atkinson,**	1892	1863	Mrs. Grace Macomber,[a]				20	25	45	2		3	3	1	1		2			20
135	Creal Springs,							8	12	20											
136	Creston,	1857	1866	Mrs. Harry C. Robbins,	[Eldred Cleave, *Lic.*]		'13	5	34	39	9				2	4		6			30
137	Crete,	1849	1850	Mrs. Lucy S. Blim,	[Supplied.]			9	27	36	12						12	12			15
138	Crystal Lake,	1842	1867	Mrs. Elizabeth Harrison,	[Wm. H. Trainum, *Dis.*]		'13	22	58	80	10					3		3			45
139	Dallas City,	1859	1861	Mrs. Carrie M. Shain,	[J. Bae King, *U. B.*]		'13	14	74	88	14	2		2			2	2	2		77
140	Danville, 1st,	1870	1897	Mrs. Charles L. Belknap,	Henry Harris,	'97	'09	58	89	147	2	18	7	25	1	4		5	18	2	200
141	,, Plymouth,	1902	1904	Otis L. Kinney,	Thomas Armstrong,	'06	'13	42	71	113		44	11	55	1	1		2	7	25	53
142	Decatur,	1888	1890	F. M. Kelley,	Henry S. Roblee,	'84	'11	153	254	407	77	12	10	22	2	7	59	68	4	1	220
143	De Kalb, 1st,	1854	1887	Miss Margaret Wiltberger,	Raymond C. Swisher,	'04	'13	112	199	311	52	10	4	14		9		9	3	5	165
144	De Long,	1893	1903	J. W. Turnbull,	Royal J. Kellogg,	'70	'14	32	51	83	33					3	23	26			80
145	Denver,	1894		Arthur H. Graham,[b]	Evan Wiggle,	'09	'11	32	36	68	7	9		9		1	2	3	8		25
146	De Pue,	1885	1886	Rev. Parker Hurless,	W. W. Hart,	'00	'14	32	67	99	23	2	10	12	3			3		2	105
147	Des Plaines,	1869	1871	Mrs. Ella W. Scott,	Thomas Leggette,	'97	'13	65	127	192	17	16	1	17		8	6	14	1	7	180
148	Dixon, West Side,	1901	1902	Miss Flora Shaw,	Charles E. Stebbins,	'01	'13	39	97	136	15	21	14	35	2	3		5	10	4	150
149	Dongola,	1887	1887	Mrs. R. S. Dillow,	C. F. Kiest,	'86	'14	10	27	37					2		32	34			28
150	Dover,	1838	1850	Dea. Joseph B. Allen,	Louis W. Wiltberger,	'97	'09	64	94	158	24		4	4	3	1		4		1	80
151	Downer's Grove,	1866	1874	Miss Emma Cornils,	Paul G. Viehe,	'03	'10	70	127	197	24	12	6	18	2			2	3	5	130
152	Dundee,	1841	1902	Dea. Jacob Westerman,	Hubert W. Stiles,	'99	'06	71	127	198	17	4	1	5	5	4		9	1	3	125

[a] **Atkinson.** [b] **Carthage.**

SUNDAY SCHOOLS		Y. P. S. Mem	Mens Org.	CHURCH TREASURERS	OFFERINGS FOR THE BENEVOLENT SOCIETIES									Other Cong'l Offerings	Undenom. Gifts	Home Exp.	SALARIES, VALUES, ETC.			
Superintendents	Mem				A.B.C. F.M.	Wom's Bds.	C. E. Soc.	C.C.B. Soc.	C.H.M. Soc.	A. M. A.	C.S.S. & P.S.	Min. Relief	Totals				Salaries	Value Ch. Property	Invest. Funds	Amt. of Debt
115 Josiah Bond,	225	18		Joseph Moore,	$	$30	$2	$2	$18	$3	$1	$1	$57	$44	$70	$3335	$960	*$31,500	$	$
116 Albert A. Nordin,	250	23		Chas. B. James,	20	30	1	2	10	2	1	4	70	46		1,938	1,000	*12,000		
117 Henning Quanstrom,	110	43	z40	Bernhard Matson,												975	416	*5,000		1,100
118	125			Carl M. Nelson,		60	4	6	20	8	8	2	108		10	812	690	*5,600	1,000	
119 Rev. James Todd,	194	40	10	Earl M. Luxford,		20			18				38				1,200	*10,000		
120 W. S. Ross,	110			J. W. Hobbie,					10				10	20		1,100	†1,000	*		
121 Marquis Eaton,	283	48	130	A. W. Slocom,	90	128	21	49	336	70	32	17	743	307	738	7,789	3,000	*75,000		12,000
122 A. E. Barr,	438	62		Thomas Cooper,	160	789	46	4	538	44	24	13	1,618	234	261	8,707	4,000	*55,000		
123 R. A. Campbell,	225			Miss Emma Gardner,	83	90	21	29	125	39	21	9	417	261	90	4,202	2,100	*31,000		
124 E. J. Meineke,	198	44		Mrs. Arthur Stoll,					29		6		35	26			†480	*950		189
125 Edw. L. Reiner,	375	80		Walter I. Rogers,		69	2	17	334	42	1	5	470	61	81	3,871	1,600	*18,000		1,692
126 W. W. Baird, h	443			John W. Matthews,	27	63	5	8	76	34	29	2	244	519	107	9,091	3,000	98,837		32,152
127 Morris G. Holmes, h	282	75	75	L. C. Franklin,	38	24	13	19	38	19	5		156	1	175	3,585	1,500	14,250		1,500
128 Anthony Woodrich,	235	20		R. A. Vanderberg,	58	53	13	18	70	26	11	5	254			2,801	1,200	*5,000		
129	125										4		4					*5,500		
130																				
131 E. F. Hunter,	175	25		George Field,	44	28	1	17	60	2	12	8	172			1,976	1,100	8,000		500
132 Mrs. R. H. Brock,	40			Frank W. Meents,		10	2	5	35	4	1	1	58	25		1,250	1,000	10,000		
133 Robert L. Rich,	85			Fred Fowley,		10		9					19	5		646	600	*11,200		3,400
134 Mrs. J. F. Lewis,[a]	50			Mrs. J. F. Lewis,[a]	6	6	1	2	8	2	1		26		25	2,635	520	4,500		
135																				
136 Wm. H. Dickinson,	32			Wm. H. Dickinson,											5	465	600	4,000		
137 Miss Esther Starr,	50	17		Wm. Muirhead,										6		375		*2,500		
138 G. H. Dike,[b] h	185	17		Miss Gertrude Geer,[b]	14	10		7	10	8	7	3	59			900	900	5,000	2,200	
139 Wm. H. Walter,	55	20		Fred B. Shain,							5		5					4,000		3,000
140 Peter Briggs,	100	40	x50	George Watkins,	4		3	3	7	2	3	1	33	3			†1,100	12,000		
141 J. J. Hembrey,	165	50		H. B. Ellett,	7			4	8		4		23	45		642	†900	*3,500		136
142 Edward P. Irving,	150	26		K. H. Roby, jr.,		86	16	20	64	24	30	10	250	235	350	5,500	2,000	47,000		
143 C. N. Pritchard,	150	30	z20	John M. Paton,	10	44	11	15	32	25	16	4	157	200	75	2,615	1,300	20,000		
144 Mrs. Winifred Cramer,	80			Wm. Steele,	19	4	1	1	5	2	1	1	34			489	800	5,000		
145 W. A. Poling,	55	20		Irving M. Graham,[c]	19	5			6	4	6		40	22		630	300	3,000		
146 D. R. Evans,	137	30		Mrs. Albert Frey,	5	5		6	5		5		26			1,600	1,000	6,000		
147 Herbert C. Allen,	284	90		Harry T. Bennett,		53	3	5	50	6	9		126	176	100	2,518	1,100	12,000		2,250
148 Mrs. C. E. Stebbins, h	137	7		Clifford H. Gray,		2		6	13	3			24	13	5	1,057	†1,000	8,000		930
149 Mrs. J. F. Armentrout,	41			Mrs. A. C. Dale,														*2,500		
150 Fred S. Westover,	148	31		Miss Lydia Steele,	176	138	37	49	210	79	30	15	734	158	64	1,336	900	8,000	2,000	
151 Wm. W. Heintz, h	296	49		Jonas R. Foster,	387	35	19	27	112	29	17	6	632	347	24	2,059	1,400	*5,000	500	
152 E. A. Schmeltz,	191	38	x20	Charles E. Griffert,	246	237	67	90	307	113	63	25	1,148	1,160	226	2,462	1,200	1,500		

[a] Atkinson. [b] North Crystal Lake. [c] Carthage. † Missionary aid to salary. * No parsonage.

CHURCHES		Churches Erected	CLERKS	MINISTERS			MEMBERS				ADMITTED			REMOVED				BAPT.		Fam.
Cities or Towns	Org.		Names	Names	Ord.	C'd	Ma.	Fe.	To.	Ab.	C.	L.	To.	Di.	L.	R.	To.	Ad.	Inf.	
153 Dupo,	1909	1913	Mrs. A. Hall,	[J. H. Bagwill, *Bapt.*]		'12	12	18	30	3	1		1		11	8	19			70
154 Dwight,		1909	U. S. Wright,	Franklin F. Farrington,	'08	'11	33	104	137	15	20		20	1	2		3	2	16	75
155 Earlville,			John Dupee,				10	20	30											
156 East Moline,	1903	1906	Miss Lillian Stultz,	Malcolm F. Miller,	'08	'12	31	47	78		3	4	7	1	2		3		2	80
157 East St. Louis, **Plymouth,**		1903	B. S. Bacon,	Harry A. Cotton,	'88	'14	17	38	55	1	15	15	30		8	36	44			44
158 Edelstein,	1894	1894	W. R. Peck,	Anson B. Curtis,[a]	'86	'12	31	33	64	13										31
159 Eden, **Kempton,**	1911		Mrs. Arch Sharpe,[b]	[J. G. Stephenson, *Lic.*][b]		'14	30	29	59	9	13	3	16		3	3	6	2	1	23
160 Elburn,	1891	1893	Miss Ada M. Sharp,	John A. Cole,	93	'10	17	56	73	13	1		1	2		12	14	1	3	135
161 Elgin,	1836	1889	Clark Van Housen,	Chas. L. Morgan, *i.*	'76	'04	275	717	992		43	15	58	11	24	42	77			600
162 Elmwood,	1854	1893	Mrs. Frances Cooley,				30	61	91					1	7		8			25
163 Emington,	1875	1906	Mrs. Robert Kain, sr.,	[A. G. Coggins, *Lic.*]		'14	53	81	134	14	4	2	6	1	1	4	6		7	55
164 Evanston,	1869	1886	Wm. E. Paddock,	Wm. T. McElveen, *i.*	'87	'08	269	523	792	100	19	44	63	14	18	1	33			400
165 Fall Creek, **Payson,**	1861	1894	G. F. Reich,[c]	Benj. R. Bauman,[c]	'01	'10	88	110	198	2	48		48	3	3	1	7	1	10	100
166 Farmington,	1843	1857	Mrs. Clyde Steenburg,				36	59	95	6		2	2	1	3		4			40
167 Forrest,	1866	1901	Miss Zetta Jennings,	Arnot W. Depew,	'86	'13	52	73	125		4		4	3		9	12			150
168 Freeport,	1909	1910	Mrs. C. A. Johnson,	George C. Safford,	'13	'13	24	48	72	23	7	12	19		3		3	2	3	90
169 Galesburg, Central,	1837	1898	O. J. Colton,	Chas. E. McKinley, *i.*	'94	'11	422	719	1141	152	3	10	13	15	51	85	151	1	6	600
170 ,, East Main st.,	1894	1910	Mrs. Lucia W. Bibbins,	David Fales, jr., *i.*	'06	'03	72	146	218	51	10	15	25	1	6		7	5	2	250
171 Galva,	1855	1865	Mrs. Randolph Boyd,	James R. Stead,	'95	'08	145	198	343	50	21	6	27	8	8		16	4	2	162
172 Garden Prairie,	1858	1900	Mrs. F. A. McMaster,	Christopher H. Bente,[d]	'85	'13	7	26	33	9					2		2			25
173 Geneseo,	1836	1855	Miss May Gilbert,	Warren W. Tuttle,	'08	'13	100	206	306	70		2	2	3	7	5	15		1	100
174 Geneva,	1845	1852	Miss Stella E. Buckingham,	Willis K. Williams,	'11	'14	37	92	129	20	8	4	12	3	12		15	1	1	140
175 Glencoe,	1869	1912		[D. H. Cornell, *Pres.*]		'10	110	204	314		33	48	81	4	2		6			
176 Glen Ellyn,	1862	1892	John A. Ford,	Wm. R. Kedzie,	'02	'12	91	151	242	31	16	5	21	1	5	22	28	1	7	210
177 Glen View,	1897	1897	J. N. Westbrook,	[H. T. Reed, *M. E. So.*]		14	7	19	26	7										30
178 Godfrey,	1839	1854	Dea. Will Jackson,	Fred H. Brown,	'10	'13	35	61	96	1	5	2	7	1	3	19	23			75
179 Grand Chain,							12	23	35											
180 Granville,	1858	1892	Sidney Whitaker,	R. Kidder Stetson,	'95	'09	139	227	366	55	3	3	6	2	7		9		20	175
181 Gray's Lake,	1890	1892	Harry Rich,	Chester A. Miller,	'12	'12	37	44	81	10	8	3	11	1	5		6	2	1	50
182 Gridley,	1862	1866	Miss Bessie Kent,				57	83	140	16		4	4	2			2		1	56
183 Griggsville,	1837	1870	Dr. L. J. Harvey,	Malcolm J. Cameron,	'97	'14	76	130	206											75
184 Harrison, **Winnebago,**	1891	1892	Mrs. Fred N. Knapp,[e]				7	40	47											30
185 Harvey,	1891	1901	A. B. Holman,				111	170	281	42	62	21	83	4	8		12	16	6	150
186 Hennepin,	1874	1875	Mrs. L. P. Durley,				14	30	44	11	3	4	7			47	47	3	1	35
187 Highland,	1876	1886	Miss Ida Tontz,	David G. Davies,	'10	'12	19	44	63	19	4	7	11	1	1		2		5	60
188 Hinsdale,	1866	1880	Oliver J. Bushnell,	Clarence T. Brown,	'89	'07	151	241	392	26	10	27	37	5	5		10	4	11	210
189 Homer, **Lockport,**	1857	1863	Mrs. Helen E. Rowley,[aa]	[John A. Hochstatter, *Lic.*][aa]		'14	23	46	69	27	4		4		1		1	3		40
190 Huntley,	1852	1864	O. H. Schmalz,	F. D. Reeves,	'06	'13	26	56	82		36	12	48		8	15	23	17	1	60
191 Illini, **Warrensburg,**	1868	1911	Harry E. Roberts,[bb]	Wm. S. Dando,[bb]	'99	'12	52	74	126			3	3	3			3			35
192 Ivanhoe, **Area,**	1838	1856	Richard Duddles,[cc]				39	68	107	23	3		3						3	40

[a] **Speer.** [b] **Kempton.** [c] **Payson.** [d] **Elgin.** [e] **Winnebago.** [aa] **Lockport.** [bb] **Warrensburg.** [cc] **Gray's Lake.**

SUNDAY SCHOOLS			Y. P. S. Mem	Mens Org.	CHURCH TREASURERS	OFFERINGS FOR THE BENEVOLENT SOCIETIES									Other Cong'l Offerings	Undenom. Gifts	Home Exp.	SALARIES, VALUES, ETC.			
Superintendents		Mem				A.B.C. F.M.	Wom's Bds.	C. E. Soc.	C.C.B. Soc.	C.H.M Soc.	A. M. A.	C.S.S. & P.S.	Min. Relief	Totals				Salaries	Value Ch. Property	Invest. Funds	Amt. of Debt
153 Arthur S. Laird,		77			W. A. Miller,	$	$	$	$	$1	$	$	$	$1	$	$	$	$420	*$2,500	$	$
154 Commission,		145		z16	W. C. Bell,	25	76	6	28	88	38	8	7	276	375	139	2,000	1,200	28,000		2,100
155					Miss Ella Dupee,			10	50				17	70	25						
156		125	40		A. D. Taft,	9	3	2	4	12	7	7	9	53		18	1,500	†1,200	*5,000		
157 Claude Sweeney,		60			G. T. Voigt,					3		5		8	5		376	†1,200	*6,000		1,150
158 Chas. A. Timmons,		40			Mrs. Sabra Hensel,							8		8	38	25	800	350	*4,500	700	
159 Hugh Essington,[a]		50	20	x15	Miss Lucelia Cooper,[b]	5	4	1	1	6	2	1		20		11	458	600	*		
160 Wm. A. Beith,	h	150			G. A. Beith,		35	5	13	33	24	5	3	118	130	55	1,924	1,100	8,500	350	
161 Henry A. Rice,	h	603	80	30	Alex. L. Metzel,	445	608	95		894	315	77	55	2,489	3,159	556	6,321	2,700	55,000	5,000	
162 Mrs. Harriet Walton,		45	25		Mrs. Bertha Schori,					10				10		15	525	750	*5,000		390
163 Mrs. Robert Kain, sr.,		60			Edward Lehman,	8					10	10		28		14	1,190	900	*10,000		130
164 George Marples,		228			Henry M. Walker,	1,077	2,030	616	366	5,063	486	348	106	10,092	14665	4,483	16402	5,500	75,000		
165 B. R. Bauman,[c]	m	130	33	z18	Chas.Speckhordt,[d]	52	20	22	29	102	29	18	12	284	82	87			10,000		
166 J. H. Boggess,		100			M. M. Rapalee,	16		4	4	6	8	3	3	44	43	41	3,110		12,000		254
167 Roy Rudd,		140			Thomas C. Grotevant,	8	1	1	1	17	7	2	1	38			1,559	700	6,958		
168 Mrs. Ella Howland,		120	14		John Phillips,	7		1	2	5	2	5	1	23		1	657	†1,200	*8,200		1,500
169 R. C. Ingersoll,	h	817	40	xz85	Harry E. Hanlon,	600	509		54	265	104	30	35	1,597	107		9,750	3,000	125,000	2,000	5,000
170 David Fales, jr.,	h	282	69	xz92	E. N. Suydam,		56			80	16	15		167	30	220	3,230	1,050	*25,000		2,500
171 Dr. J. D. Dickinson,	h	250		80	Morris M. Ford,	161	141	34	44	192	72	27	14	685	1,274		2,400	1,600	21,000	1,500	
172 Miss Jennie A. Wiffin,		35	21		C. E. Sackett,	2						12		14	18	25	898	400	2,700		
173 H. Ward Rivenburg,		162	81	x51	Miss May Gilbert,	228	115	26	40	144	64	22	38	677	461	183	3,150	1,300	20,000		
174		100		xz35	Mrs. Emma Payne,	35		7	13	58	17	15	8	153	53	200	1,800	1,100	15,000		
175 Arthur B. Rowell,		175				133	251			170			5	559	305	1,039	6,117		60,000		13,700
176 George G. Nelson,	m	220	91	z12	James J. Johansen,	95	83	20	12	101	41	27	7	386	80	100		1,620	14,000		3,500
177 J. N. Westbrook,	h	90			Chas. Palmgren,					2		8		10		10	350	260	*2,000		
178 Dr. W. H. C. Smith,		150		43	C. H. Henderson,	6			6	6	5		3	26	20		1,099	500	8,000		
179																					
180 John G. Pletsch,	hm	285	81		Chas. L. Dysart,	200	138	43		90		34	33	538	562	170	2,955	1,250	15,000		
181 C. A. Miller,		60			Sidney L. Carfield,	8	23	8	8	8	10	9	8	82		2	1,518	1,000	5,000		
182 E. F. Kent,	h	135	37		Wm. Niegarth,	73	38	22	20	85	32	12	10	292	237	86	900	600	6,500		
183 M. Giddens,		85			E. S. Hoyt,	6	30	2	10	12	18	13	1	92	9				8,000		
184		30																	3,500		
185 A. W. Campbell,	h	236	67	x38	Chas. Marchesson,	56	39	13	21	72	35	10	4	250	104	87	2,964	1,200	15,000		
186 Mrs. F. A. Lamb,		40			F. P. Hamm,	3	2	1	1	4	1	1		13				†520	3,600		
187 Fred E. Hollard,	h	161	26		Emil Chipron,	39		4	5	20	8	2	1	79		5	1,576	800	4,000		
188 Andrew E. Fenn,	h	273	50		Chas. H. Colton,	544	522	98	121	1,470	242	123	93	3,213	677	196	6,000	2,500	20,000	1,000	
189 Mrs. Iola R. Storm,[e]		40	20		Miss Myra Reed,[e]					2	2	2	1	7			500	400	3,500		
190 Geo. D. Sykes,		160			John E. Williams,	22	8		2	37	2	25		96	82	8	2,000	1,000	5,000	1,500	
191 Berry Turner,[aa]		133	35		Jesse Clipston,[aa]		21	3	4	5	4	1		38				1,000	18,000		
192 Raber Radke,[bb]	h	129	37		George Radke,[bb]	10	15	3	4	27	5	2	2	68	86		794	520	3,000		

[a] Clifton. [b] Kempton. [c] Payson. [d] Quincy. [e] Lockport. [aa] Warrensburg. [bb] Area.

† Missionary aid to salary. * No parsonage.

CHURCHES		Churches Erected	CLERKS	MINISTERS			MEMBERS				ADMITTED			REMOVED				BAPT.		Fam.
Cities or Towns	Org.		Names	Names	Ord.	C'd.	Ma.	Fe.	To.	Ab.	C.	L.	To.	Di.	L.	R.	To.	Ad.	Inf.	
193 Jacksonville,	1833	1858	Miss Marion E. Fairbank,	Roswell O. Post,	'75	'02	110	172	282	80	2	5	7		5	4	9		2	106
194 Joliet,	1909		Mrs. Carrie Ball,				27	38	65	3	9	6	15		1		1	5	5	25
195 ,, *Welsh*,							6	10	16											
196 Joy Prairie, **Chapin**,	1845	1864	Lyman F. Joy,[a]	Wm. R. Butcher,[a]	'69	'12	14	28	42	7		3	3	1	1		2			17
197 Kemper,							14	14	28											10
198 Kewanee,	1855	1892	Will W. Calhoun,	Thomas E. Nugent,	'07	'11	220	365	585	100	10	19	29	8	6		14	4	10	300
199 ,, *Swedish*,	1889	1889	Fred Bergquist,	[August J. Almquist, *Lic.*]		'12	40	56	96	4	13		13	3			3		16	
200 Kirkland,							28	49	77											
201 Lacon,	1866	1866	Mrs. Blanche Grieves,	Thomas R. Egerton,	'89	'14	39	119	158	26	16	3	19	2	1		3	7		190
202 La Grange,	1881	1907	E. C. Wilmore,	Edwin N. Hardy, *r.*	'90	'11	178	283	461	89	14	22	36	5	27		32	4	12	300
203 La Harpe,	1836	1876	Mrs. Louis Conrardy,	James M. Finch,	'09	'12	64	113	177	40	8	6	14	4	4	1	9	6	1	75
204 La Moille,	1840	1867	Mrs. Frances M. Frizzell,	Elbert J. Collins,	'76	'00	34	50	84	11	1	2	3	1	1		2	1	2	40
205 La Salle,	1852	1889	Arthur B. Porter,	Edward J. Ridings,	'02	'04	79	156	235	60	11		11		1	2	3	5	14	285
206 Lawn Ridge,	1851	1871	Wilbur Armstrong,[b]	Anson B. Curtis,[b]	'86	'12	18	43	61	22		1	1		5		5			22
207 Lee Center,	1843	1856	Mrs. E. J. Gray,[c]	H. E. Heyse,	'02	'14	36	51	87	8				1	4		5			60
208 Lisle,	1869	1895	Arthur Griffin,				10	14	24	4				1			1			25
209 Lockport,	1838	1841	Miss Lena Dasenbrock,	Charles H. Byles,	'13	'13	41	83	124	48	18	1	19		5		5		10	150
210 Loda,	1857	1904	Mrs. Fannie S. Bradley,				38	74	112	34	4	2	6	2	1		3	2		60
211 Lombard,	1866	1870	Josiah T. Reade,	Willis A. Ellis,	'03	'09	47	83	130	30	5	6	11	3	5		8	1	8	100
212 Lyndon,	1836	1893	Mrs. Helen D. Greenlee,	William T. Butcher,[d]	'06	'11	22	40	62	2		1	1	1		27	28			45
213 Lyonsville, **La Grange**,	1843	1858	E. R. Vial,	Homer W. Cox,	'10	'12	33	49	82	31	6	3	9	1			1		3	35
214 McLean,	1858	1876	Miss Winifred L. Nelson,	[Irl G. Whitchurch, *Lic.*]		'14	15	28	43	10						16	16			40
215 Malta,	1858	1908	Miss Katharine B. Pierce,	[Richford D. Orton, *Pres.*]		'12	15	36	51	6	4	5	9	2	2		4		6	65
216 Marseilles,	1860	1913	Horace R. Bovard,	Chas. R. Blood,	'01	'11	81	139	220	56	2	2	4	3	11	94	108	1		129
217 Marshall,	1841	1909	Mrs. Sol. Handy,	William H. Ziegler,	'05	'14	21	79	100	2				2	3	35	40			80
218 Mattoon, 1st,	1872	1898	Miss Ada C. Wright,	Hezekiah L. Pyle,	'97	'11	94	197	291	59	3	12	15	3	4		7	1	6	160
219 ,, Union,	1908		Mrs. W. H. Ethington,	[S. A. Hughart, *Pres.*]		'13	70	76	146			11	11					6		88
220 Mayfield, **Sycamore**,		1913	Miss Ruby Nichols,[e]	A. H. Post,[aa]	'14	'12	21	26	47		1	3	4			12	12		6	30
221 Maywood,	1871	1884	Miss Maud St. John,	Jesse J. Kolmos,	'96	'13	55	113	168	8	10	9	19	3	9		12	5	10	200
222 Mazon,	1896	1892	Mrs. Maggie A. Grenell,	Mary E. Moreland,	'89	'13	30	52	82	27		2	2		2	37	39		1	70
223 Melville, **Godfrey**,	1877	1876	Miss J. A. Challacombe,[bb]	Fred H. Brown,[bb]	'10	'13	5	15	20	10						10	10			30
224 Melvin,	1887	1887	Mrs. Georgia Wheeler,	[J. Calvin Leonard, *Lic.*]		'13	14	37	51	10	5	3	8		2		2			55
225 Mendon,	1833	1906	C. A. Chittenden,	Chas. D. Shoemaker,	'08	'11	104	152	256	50		8	8	5	1		6		5	93
226 Metropolis,	1889	1890	Mrs. May Cowling,				30	71	101	22				2	1		3			60
227 Milburn, **Antioch**,	1841	1865	D. Harold Minto,[cc]	Albert W. Safford,[cc]	'72	'05	40	72	112	39	2	3	5	2	5		7	2	1	90
228 Mill Creek,				[A. J. Burville, *Lic.*]		'14	26	51	77											
229 Moline, 1st,	1844	1900	Henry S. Fristoe,	Percy C. Ladd,	'11	'13	166	331	497	67	1	2	3	7	5		12		1	420
230 ,, 2d,	1891	1911	George N. Meyer,	Richard S. Haney,	'99	'05	66	124	190	13	27	13	40	2	5	1	8	9	31	108
231 ,, Union,	1903	1906	Mrs. Lila Freeman,				18	30	48						1	6	7		1	60
232 Morgan Park,	1887	1890	F. I. Byerly,	Clyde L. Lucas,	'00	'13	72	65	137		7	17	24		5	46	51			120

[a] **Chapin.** [b] **Speer.** [c] **Amboy.** [d] **Prophetstown.** [e] **Kingston.** [aa] **Sycamore.** [bb] **Godfrey.** [cc] **Antioch.**

SUNDAY SCHOOLS			Y. P. S. Mem	Mens Org.	CHURCH TREASURERS	OFFERINGS FOR THE BENEVOLENT SOCIETIES									Other Cong'l Offerings	Undenom. Gifts	Home Exp.	SALARIES, VALUES, ETC.			
Superintendents		Mem				A.B.C. F.M.	Wom's Bds.	C. E. Soc.	C.C.B. Soc.	C.H.M Soc.	A. M. A.	C.S.S. & P.S.	Min. Relief	Totals				Salaries	Value Ch. Property	Invest. Funds	Amt. of Debt
193 Geo. L. Merrill,		110		x30	J. Allerton Palmer,	$500	$104	$45	$20	$66	$49	$34	$25	$843	$128	$467	$3012	$1,500	$39,000	$4,600	$
194 Herbert Baldwin,		111	31	z31	Mrs. Mary Jacobs,							4		4	15	5	1,750	1,000	*		
195																					
196 T. H. Pratt,[a]	h	36			Edward F. Joy,[a]	69	62	12	25	52	26	11	5	262	80		714	600	7,000		
197		28																	2,500		
198 C.W. Watson,	h	365	35	x65	L. L. Priestman,	214	189	18	17	12	84	4	1	539	280	2,261	4,338	1,700	30,000		
199 John F. Skoog,	h	252	28		Gust. Hartburg,				4					4		16	2,157	780	*8,000		
200												3		3							
201 Frank E. Wilson,	h	153	18		Frank E. Wilson,	40	61	7	9	43	15	16	4	195	185	40	1,902	1,000	8,200	1,500	
202 H. H. Marcusson,	m	407	60	87	R. M. Johnson,	1,100	666	70	332	1,723	405	140	82	4,518	1,483	311	8,729	3,000	*57,500		1,000
203 Pliny A. Maynard,		120		x18	Louis Conrardy,					16	28	5	21	70			2,779	1,000	6,000		
204 H. L. Lawrence,		75			Porter C. Dayton,	5	20	8	9	27	24	8	12	113	70	78	1,726	900	7,500	4,400	
205 Edw. J. Ridings,		216			David Camenisch,	18	34	5	7	96	12	12	2	186	95	40	4,500	1,300	20,000		875
206 Geo. M. Sims,[b]		50			Sumner Perkins,[b]							6		6			800	1,050	5,000		
207 Theron Miller,[c]	h	135			Joseph Nicholson,[d]												875	725	2,500	3,000	
208 Thomas Dobbs,[e]		22			Thomas Dobbs,[e]	7	6	1	2	8	3	1	1	29			240	200	3,000		700
209 Guy R. Godfrey,		140	35		E. B. Reed,	8		3	9	8	10	5		43	30	3	892	700	10,000	1,200	
210 Warren S. Goodell,	h	103	20	x35	Mrs. A. Danielson,	90	73	23	29	92	56	19	9	391	10		1,433	1,000	7,000	1,000	
211 Henry C. Taylor,		101	20	xz70	Josiah T. Reade,	30	58	14	17	93	25	24	16	277	227	241	3,280	1,200	*15,000		
212 Lorenzo French,		45	45		Mrs. Cora Millikan,		50		4			4	2	60	8		324		2,500		
213 Nat. S. Vial,		58	12		Robt. Vial,	21	186	1	1	40	15	11		275	65	25	965	700	4,000		
214 L. F. Gifford,		35			Mrs. Eva Crain,							6		6		5	50	700	5,000		
215 Mrs. F. J. Winders,		75			George E. Bartlett,					2		5		7			1,100	800	8,000		
216 E. A. Collins,		160	20	xz95	Geo. R. Marsh,	11	86	5	12	35	14	4	1	168	52	165	22700	1,000	31,000		
217 Harry Black,		99			Mrs. C. B. Bryan,			10			8	8	4	30			2,438	1,000	*30,000		
218 C. H. Douglas,		170	34	z12	Mrs. J. W. Holaday,	34	61		15	50	24	16	3	203	25	60	3,226	1,800	*25,000		
219 Edward O. Miller,		200	63		Mrs. Edw. O. Miller,					27				27			812	520	*2,000		50
220 D. J. Lanan,[aa]		61			George Dick, jr.,[aa]												2,386	750			
221 Horace Joellin,		205	67	xz75	Mrs. Fred Banholzer,		25	2	15	22	7	11	4	86	5	100	2,372	1,500	*8,000	1,000	
222 Joel Barker,		112	30		Mrs. Lola Stevens,	2	15	2	2	18	2	3		44	30		1,020	800	8,000		250
223 J. H. Dresler, sr.,[bb]		60			Louis R. Stiritz,[bb]	5			8	26			2	41	34		240	200	*1,500		
224 Mrs. Lizzie Sharp,		85			Miss Janie Shilts,	5	9	1	1		4	6		26	10	16	1,137	†725	7,000		
225 Chas. D. Shoemaker,		150	29		G. F. Warner,	58	115	32	31	73	68	64	5	446	10	36	1,600	1,200	25,000		
226 C. E. Munal,		100			Mrs. Nettie Boicourt,								1	1			560	†900	7,000		
227 Victor H. Strang,[cc]		112			David J. Minto,[cc]	18	50	10	10	40	62	17	9	216		69	1,073	800	5,000	500	
228																					
229 W. P. Hunt,	h	358	17	235	Carl F. Lundberg,	162	134		63	85	104	60	28	636	467		4,817	2,000	72,000	10,000	
230 Wm. L. Stange,	h	275	67	x110	W. V. Richards,	66	52	20	25	11	38	22	10	244	140	10	2,955	1,400	42,000		
231 George Thomas,	h	165			Mrs. Eliz. Bingham,	9	5	1	3		4	5	1	28	34		681	500	6,000		
232 A. W. Augur,	h	145	18		A. E. Rushton,	20	50	10	30	55	24	3	5	197	85	543	2,180	1,500	*7,900		954

[a] Chapin. [b] Edelstein. [c] Amboy. [d] West Brooklyn. [e] Downers' Grove. [aa] Kingston. [bb] Godfrey. [cc] Antioch.

† Missionary aid to salary. * No parsonage.

Churches: Cities or Towns	Org.	Churches Erected	Clerks: Names	Ministers: Names	Ord.	C'd	Members: Ma.	Fe.	To.	Ab.	Admitted: C.	L.	To.	Removed: Di.	L.	R.	To.	Bapt.: Ad.	Inf.	Fam.
233 Morris,	1848	1867	Mrs. Marion Robinson,	H. G. Pillsbury,	'82	'13	23	107	130	51	5		5	3	4	1	8	5	1	75
234 Morton,							17	36	53											
235 Morton Park,	1893	1902	Lambert Klunder,	[Wm. McCarrell, *Pres.*]		'13	33	55	88	10	8	13	21	1	4		5	6		150
236 Mound City,	1886	1907	Mrs. Carrie Spence,	R. Washington Burton,	'02	'13	105	126	231	42		4	4	4			4		1	75
237 Mounds,	1893	1899	Wm. Gallion,	John P. Galvin,	'89	'13	44	70	114		11		11	1	1		2	8		125
238 Mt. Palatine,							4	11	15											
239 Naperville,	1832	1906	Julian A. Royce,	Alfred E. Randell,	'00	'10	66	148	214	25	7	5	12	2	2		4		7	116
240 ,, *German*,	1898	1899	Wm. Schnabel,	Anton Huelster,	'70	'13	34	35	69		2	2	4			30	30		9	35
241 Neponset,	1855	1910	Mrs. G. W. McMillan,	Charles L. Mills,	'92	'11	57	109	166	34	27	2	29	3	14	1	18	18	4	100
242 Nora,	1853	1857	Mrs. Ellen M. Cooper,	[Warren W. Clay, *Meth.*][a]			8	22	30	3						2	2			20
243 North Aurora,			Miss Annie Hawksley,	T. M. Higginbotham,[b]	'98	'13	5	8	13						1	5	6			40
244 Oak Lawn,	1891	1892	Alexander Alston,	John M. Green,	'57	'02	12	14	26	6		1	1		2	5	7		6	30
245 Oak Park, 1st,	1863	1873	W. F. Furbeck,	William E. Barton, *i.*	'85	'99	402	646	1048		6	25	31	9	25		34	1	14	400
246 ,, 2d,	1888	1900	Wm. E. Longley,	Edw. D. Gaylord, *i.*	'02	'10	291	465	756	151	26	34	60	6	32		38	5	12	350
247 ,, 3d,	1899	1903	A. H. Standish,	Milton J. Norton,	'97	'10	170	219	389	120	30	1	31		30	32	62			200
248 ,, 4th,			Mrs. Belle Rowley,	[Henry J. Lee,]		'13	55	89	144			13	13							210
249 ,, Harvard,	1907	1907	George R. Gair,	Charles A. Jevne,	'03	'07	88	115	203	13	6	9	15	2	14		16		4	350
250 ,, 6th,	1908	1908	Mrs. E. C. Giacioli,	David D. De Long,	'75	'10	36	72	108	13	10	10	20	1	7	1	9	3	6	150
251 ,, North Berwyn,	1910	1913	Harry T. Wheeler,	George Milne,	'93	'12	28	41	69	11	10	3	13		4		4		16	125
252 Odell,	1862	1866	Miss Anna L. Eggenberger,	Dewitt C. Nye,	'90	'13	20	85	105	9	3	4	7	3	2		5	3	2	115
253 Olive,	1878	1879	Thos. J. Jacobs,	E. Frazer Bell,[c]	'07	'13	10	13	23											25
254 Olmstead,							4	17	21											
255 Olney,	1873	1910	Miss Sadie Schmalhauser,	C. S. Baird,			8	32	40		1		1		2	11	13	1		
256 Onarga,	1870	1883	Miss Myrtle Haun,[d]	[Albert Cullen, *Lic.*]		'14	24	38	62	24					4		4			27
257 Oneida,	1855	1858	Mrs. Sara Cox Wetmore,	Ray Eckerson,	'99	'12	51	81	132	24	1	1	2	2	3		5			75
258 Ontario, **Oneida,**	1848	1851	Fred Wetmore,[e]	Jno. H. La Grange,[aa]	'90	'13	39	48	87	22	8		8	1	2		3	8		60
259 Oswego,	1847	1894	Mrs. Archie Price,	O. S. Grinnell,	'79	'13	20	46	66	3		2	2			17	17		2	21
260 Ottawa,	1839	1871	J. G. Schumacher,	Claude A. McKay,	'07	'13	137	322	459	76	1	4	5	5	11		16	1	1	245
261 Pana, Faith,	1908	1913	Miss Hannah P. Best,	[Deaconess in charge.]		'08	25	44	69	11	7		7	1		8	9		1	225
262 Park Ridge,	1843	1876	Miss Mary M. Perkins,	[John L. Dickson, *Meth.*]		'13	33	108	141	35		7	7	2	9		11			250
263 ,, *German*,	1895	1897	Emil Scherer,	Wm. F. Essig,	'98	'13	20	26	46		4		4	1	3		4	2	19	50
264 Paxton,	1858	1886	H. B. Henderson,	Frank M. Webster,	'91	'13	59	101	160	9	1	4	5	2	2		4			77
265 Payson,	1836	1865	J. K. Scarborough,	Frank J. Brown,	'93	'09	44	117	161	40	1	2	3	2	2		4	1	3	70
266 Pecatonica,	1854	1913	Henry Meyer,				38	74	112	16	11	6	17		1		1	7	3	150
267 Pekin,	1907	1911	Miss Clara Brereton,	A. Thaddeus Stephens,	'03	'14	56	111	167	36	2	2	4	2	7	9	18			128
268 Peoria, 1st,	1834	1876	Miss Margaret L. Hart,	Clement G. Clarke,	'00	'12	283	500	783	119	31	36	67	8	13	1	22	8	19	500
269 ,, Plymouth,	1889	1896	Miss May A. Barfoot,	Wm. Cowan Boyd,	'05	'13	44	106	150	22	14	5	19	4	3		7	3	3	130
270 ,, Union,	1890	1894	John J. Strawn,	J. Merle Stevens,	'97	'07	89	180	269	9	12	5	17	2	9		11	5	3	145
271 ,, Averyville,	1893	1893	E. M. Shively,	[Arthur R. McLaughlin, *Meth.*]		'14	21	39	60	5	16	10	26		8	8	16	9	1	29
272 ,, *German Ref.*,			[No report.]	Emil B. Kaitschuck,	'08	'14	33	36	69											40

[a] **Dunbarton, Wis.** [b] **Batavia.** [c] **Albion.** [d] **Gilman.** [e] **Rio.** [aa] **Oneida.**

	SUNDAY SCHOOLS		Y. P. S.	Mens	CHURCH	OFFERINGS FOR THE BENEVOLENT SOCIETIES												SALARIES, VALUES, ETC.			
	Superintendents	Mem	Mem	Org.	TREASURERS	A.B.C. F.M.	Wom's Bds.	C. E. Soc.	C.C.B. Soc.	C.H.M Soc.	A. M. A.	C.S.S. & P.S.	Min. Relief	Totals	Other Cong'l Offerings	Undenom. Gifts	Home Exp.	Salaries	Value Ch. Property	Invest. Funds	Amt. of Debt
233	Mrs. E. J. Robinson,	125	25	xz20	Miss Clara Gore,	$45	$	$6	$8	$39	$25	$5	$5	$133	$122	$20	$2175	$1,200	$33,000	$	$
234						20				20				40							
235	Lambert Klunder,	150	50		John R. Robinson,					6				6		60	1,400	900	*7,000		
236	L. D. Stophlet, h	140	30		W. T. Jaceard,		47	22	15	10	14	1	1	110	125		1,290	1,000	10,200		750
237	Wm. Gallion,				Mrs. Mary Bride,		3		6	8		5		22	30	10	1,500	1,000	*4,200		
238																					
239	Allen Mowry,	196	51	x25	Francis Granger,	82	104	15	20	97	32	12	6	368	310	57	3,035	1,300	40,000	500	
240	Hermann Hagemann,	36	18		Carl C. Reickert,	8			5					13		3	1,330	†660	10,000		1,800
241	A. E. Stetson, h	134	15	z11	Wm. E. Whaples,	35	9	11	17	21	17	13		123	306	125	1,566	1,000	10,000		
242	Mrs. Ellen M. Cooper,	38			Charles Kolb,				3	9		2		14		5	55		1,000		
243	Mrs. Eva Winter, h	85			Mrs. Eva Winter,											18	175	100	*2,000		
244	Alexander Alston,	36			Frank E. Harnew,							1		1			400	240	*2,500		
245	C. B. Crandell,	500	65	x90	W. F. Van Bergen,	2,460	1,627	373	1,176	4,610	1,129	336	269	11,980	2,757	9,329	14315	5,000	*75,500		
246	W. S. Carpenter,	504	30		Albert A. Pease,	427	1,229	43		2,931		125	48	4,803	3,748	1,038	9,086	3,000	75,500		4,000
247	Geo. R. Hemingway,	227	14		John L. Vette,	98	218	58	5	265	84	63	19	810	1,286		3,520	1,680	25,600		
248	Wm. A. Broadrick,	257			Jas. A. Mateer,		60	6	2	10	4			82	15			1,000	*4,500		
249	Wm. Pettigrew,	350	75	x50	S. N. Peck,	10	15	2	8	21	10	2	1	69	140	537	4,290	1,500	*6,500		700
250	Wm. H. Rohde,	175	25		Mrs. Alice Malpress,	15	24	3	9	24	7	5	1	88	128	20	1,300	1,000	*6,000		300
251	J. A. Kapps,	250	30	40	J. A. Fredericks,		6	5	4	11	3	4	1	34	5			†1,200	*4,200		
252	F. N. Hossack,	98	48		A. W. Joerndt,	39	36	42	36	65	45	25	18	306	65	10	1,735	900	14,000		
253	John Wood,[a]	50			Floyd Johnson,[a]							3		3			150	75	*1,000		
254							11							11							
255	Miss W. S. Gates, h	54			Mrs. H. I. Morse,				7		17	3		27		2	651	260	10,000		1,000
256	Miss Mae Morgan,[b] m	45			Miss Mae Morgan,[b]	13	11	3	3	15	6	2	1	54	14		658	600	2,500		
257	William H. Ash,	79			Mrs. G. L. Allen,	40		18	23	53	33	14	11	192	10	62	1,220	1,000	8,000	600	
258	Mrs. C. Clearwater,[c]	65			B. W. Adams,[c]	17	35	2	8	18	10	7	5	102			726	600	2,000		
259	Archie Price,	60		x65	Chas. Roberts,	15	16	4	6	12	13	8		74	99		751	900	*7,000		
260	J. G. Schumacher,	200	31	z16	David Refior,	40	391	16	40	125	103	50	22	787	30	124	5,105	2,000	75,000		
261	Miss Hannah P. Best,	150			Miss Hannah P. Best,	5	37		5	5		3		55	5		606		*11,000		
262	F. C. Jorgeson, m	350	55		Wm. Wilking,	78	45	7	12	35	15	5	10	207	23			2,000	*12,000		
263	W. F. Essig,	39			W. Starnitzke,					25				25			1,000	750	10,000		1,000
264	Mrs. E. C. Thompson,	97	32		Horace B. Shaw,	83	174	21	28	97	28	11	8	450	305		1,395	1,200	10,000		
265	L. K. Seymour,	144	26		L. K. Seymour,	311	57	125	30	45	282	28	60	938	504	23	1,581	1,200	10,000	3,400	
266	E. S. Hamm,	141	35	x12	F. L. Babcock,	10	30	6	16	35	2	12	4	115	121	13	11245	1,300	15,000		3,500
267	J. C. Aydelott,	115			George Watson,					14				14			2,200	1,500	*19,000		6,300
268	Charles C. Miles, h	639	30	x200	George C. Powers,	610	557	132	154	1,365	292	148	28	3,286	2,353	1,500	8,750	3,500	*120,000		
269	George Smith,	115	25		William B. Uphold,		25	1	5	11	7	3	1	53			1,433	1,500	18,000		
270	Bentley Pitts, h	368	59		Henry S. Apple,	24	49	12	16	59	25	10	5	200	135	144	3,330	1,800	*14,000		
271	S. B. Phillips,	118	66		F. A. Hillig,							5		5			592	409	*3,000		
272		55	32		.	5	5							10					*8,000		

[a] Albion. [b] Gilman. [c] Oneida. † Missionary aid to salary. * No parsonage.

CHURCHES		Churches Erected	CLERKS	MINISTERS			MEMBERS				ADMITTED			REMOVED				BAPT.		Fam.
Cities or Towns	Org.		Names	Names	Ord.	C'd	Ma.	Fe.	To.	Ab.	C.	L.	To.	Di.	L.	R.	To.	Ad.	Inf.	
273 Peoria, 2d,	1903	1903	Mrs. Clara Leber,				3	17	20		1		1		9	24	33		2	25
274 Peru,	1853	1854	Dea. Henry E. Hackman,	Walter Spence,	'94	'11	60	133	193	30	22	8	30	4	2		6	9	11	250
275 Pingree Grove,	1908	1909	Marcus W. Damisch,	[Supplied.]			17	20	37	9	2		2	1			1			25
276 Pittsfield,	1837	1881	W. C. Bush,	Fred L. Hanscom,	'91	'08	73	122	195	28				4	3		7		6	
277 Plainfield,	1834	1850	Mrs. Emma H. Foster,	Arthur E. Beddoes,	'96	'06	54	98	152	18	1		1		2		2		1	120
278 Plano,	1858	1868	Adolph Priebe,				28	17	45	17				1	2	4	7			
279 Plymouth,	1836	1904	M. E. Young.	Hardy Woodfin,	'00	'13	50	101	151	15	7	7	14	6	2	2	10	3		108
280 Poplar Grove,	1862	1877	Mrs. J. Montgomery,	[A. D. Klontz, *Meth.*]		'13	12	13	25											10
281 Port Byron,	1854	1856	Dea. M. J. Yolton,	Wm. E. Davidson,	'87	'14	42	71	113	28				2	6		8			80
282 Princeton,	1831	1906	S. T. Brigham,	Harold E. Parr,	'12	'12	135	238	373	60	2	14	16	7	8	3	18	2	6	200
283 Prophetstown,	1895	1895	Miss Emma W. Baird,	Wm. T. Butcher,	'06	'11	123	230	353	86	2		2	7	7		14		2	200
284 Providence, **Tiskilwa,**	1843	1871	Harry W. Cushing,[a]	Albert H. Smith,[a]	'98	'14	17	48	65	4	12	4	16	1	2	35	38	10		60
285 Quincy,	1869	1874	Edwin B. Clarke,	James R. Smith, *i.*	'92	'03	124	291	415	80	5	2	7	2	16		18	3	4	320
286 Rantoul,	1859	1867	Miss Liesette McHarry,	[John C. Spencer, *Lic.*]		'13	40	43	83	14		2	2	2	2	6	10		2	40
287 Richmond,	1843	1899	Mrs. Cora Stewart,	Walter H. Moore,[b]	'03	'09	6	36	42		3	2	5		1	4	5	3	2	60
288 Ridge, **Grayville,**	1868	1890	Richard A. Curtis,[c]	Frank B. Longnecker,[d]	'14	'12	10	9	19	3										15
289 Riley,																				
290 Rio,	1871	1871	Miss Hattie Gamel,	[D. S. Staebler, *Meth.*][e]		'08	41	69	110	27	1	10	11		4		4			65
291 Roberts,	1879	1908	Miss Leda Foster,				32	53	85		3	1	4	1	3		4		1	75
292 Rockefeller, **Area,**	1889	1889	Mrs. Hattie Tripp,[aa]	[Mr. Stiner, *Meth.*][b]		'13	17	28	45											23
293 Rock Falls,	1876	1887	Jonas H. Mechling,	Edward W. Murray,	'97	'07	46	88	134	15	5	1	6	2	3	22	27	2	7	100
294 Rockford, 1st,	1837	1870	Samuel Herrick,	Albert R. Fiske,	'06	'14	130	212	342	75	11	4	15	3	17	6	26		1	
295 ,, 2d,	1849	1894	Walter B. Taylor,	John Gordon,	'00	'12	281	541	822	160	57	31	88	9	21		30	24	10	500
296 Rockton,	1838	1850	Mrs. Emma Miller,				7	31	38	8						10	10			50
297 Rollo,	1865	1914	Mrs. George Hyde,[bb]	H. H. Pittman,	'12	'13	29	41	70	17		5	5		3		3			50
298 Roodhouse,							13	38	51											
299 Roscoe,	1843	1853	Mrs. Harry Hardy,	Quincy L. Dowd,	'76	'05	31	46	77	11	8	2	10	2	1		3	1	3	50
300 Rosemond,	1856	1867	Chas. A. Wilcox,[cc]	Wm. J. Trueblood,	'78	'11	34	58	92	3				3			3			45
301 Roseville,	1851	1855	Mrs. H. W. McMillan,	Willard S. Bugbey,	'75	'07	34	66	100	21	3	2	5	1	2		3	2		36
302 St. Charles,	1837	1848	Wm. J. Campbell,	Frank C. Neitz,	'90	'12	33	80	113	23	1	2	3	1	7		8			200
303 Sandoval,	1859	1897	F. W. Power,	John E. Bodine,	'89	'12	37	73	110	27	17	2	19	1	4	14	19	10	1	50
304 Sandwich,	1853	1910	C. A. Phelps,	Jas. M. Lewis,	'91	'95	98	230	328	76				5	8	3	16			125
305 Seatonville,	1897	1898	J. C. White,	Frank L. Breen, *i.*	'13	'13	49	63	112	40	16	7	23	2			2	1	13	29
306 Seward,	1840	1905	Wm. C. Neely,	C. E. C. Trueblood,	'10	'12	56	54	110	3	20	6	26					14	2	110
307 ,, 1st, **Minooka,**	1870	1895	Miss Florence Ketcham,[dd]	W. Edw. King,[dd]	'10	'11	25	54	79	11	1		1					1	5	57
308 ,, 2d, **Minooka,**	1891	1881	Mrs. Jennie Murley,[dd]	W. Edw. King,[dd]	'10	'11	36	44	80	23	4	1	5		2		2	4	9	63
309 Shabbona,	1876	1911	Mrs. Catherine Bouslough,	George Peebles,	'77	'13	65	124	189	41	8	20	28	2	1		3	2	3	150
310 Shaws,	1896	1896	Roy M. Gooch,[ee]	H. E. Heyse,[aaa]	'02	'14	16	23	39	14										20
311 Sheffield,	1854	1893	B. F. Dewey,	James F. Parsons,	'96	'08	33	67	100	25	1		1		10		10		3	65
312 Sherrard,	1895	1897	John L. Haddick,				24	36	60	2					2		2		4	36

[a] **Tiskilwa.** [b] **Evanston.** [c] **Grayville.** [d] **Albion.** [e] **Galva.** [aa] **Area.** [bb] **Shabbona Grove.** [cc] **Millersville.** [dd] **Minooka.** [ee] **Amboy.** [aaa] **Ree Center.**

Sunday Schools: Superintendents		Mem	Y. P. S. Mem	Mens Org.	Church Treasurers	Offerings for the Benevolent Societies: A.B.C. F.M.	Wom's Bds.	C. E. Soc.	C.C.B. Soc.	C.H.M Soc.	A. M. A.	C.S.S. & P.S.	Min. Relief	Totals	Other Cong'l Offerings	Undenom. Gifts	Home Exp.	Salaries, Values, etc.: Salaries	Value Ch. Property	Invest. Funds	Amt. of Debt
273 Mrs. Addie Daub,	m	100			Mrs. Addie Daub,	$	$	$	$	$	$	$	$	$	$	$	$	$	*$1,500	$	$
274 H. E. Hackman,	h	266		xz71	Cyrus I. Stewart,	48	67	10		65	22	10	4	226	25	70	2,740	1,250	11,000		2,000
275 Mrs. W. A. Damisch,		65										2		2			545	500	7,500		
276 Earl W. Grigsby,		10			Earl W. Grigsby,		30		5	10	5	4	4	58	23	16	1,800	1,200	18,000		
277 Arthur E. Beddoes,		114	50		Charles E. Fraser,	40	101	20	24	95	36	17	10	343	17	45	1,933	1,200	10,000	1,000	
278					Mrs. Jennie Henning,				2					2			92		2,500		
279 J. F. Hedgcock,	h	203	58	58	J. E. McWherter,	20	22	18	1	16		10	4	91	10	13	1,035	800	10,000		
280					R. S. Renne,	5				5				10	10		400		3,000		
281 M. J. Yolton,		75	15		B. B. Huntley,	5	20	1	2	7	6	22	1	64				800	6,000	3,500	
282 Scott R. Coppins,	h	225	27	xz80	A. H. Ferris,	67	99	32	32	96	60	29	14	429	268	316	4,158	1,600	35,000	500	
283 Wm. McNeil,		203	45		M. E. Hodson,	23	25	4	11	36	7		6	112	151	30	1,740	1,200	20,000		
284 C. A. Dexter,[a]		50	25		Arthur Bacon,[a]	15	4			25	10			54	91		850	800	2,500		
285 Ralph W. Wingert,		237	30	xz90	O. B. Gordon,	157	150	39	49	252	72	33	34	786		1,814	5,898	2,500	96,000	7,000	
286 Miss Jessie McHarry,		45			Mrs. Newton Hampil,	6	25	11	17	14	13	14	8	108	25	17	764	750	8,000	200	
287 T. H. Speaker,		90	28	z25	T. H. Speaker,	10	5		50	5		5	2	77	36	15	1,380	600	*2,000	5,000	250
288 John R. Nettleton,[b]		20			Richard A. Curtis,[b]												160	150	*1,000		
289																					
290	h	120			Mrs. Anna Henderson,	17		4			8	3	2	34	10		762	600	*5,500		
291 Miss Eula Beigle,		110	30		Miss A. M. Anderson,		40		5	5	5	5	3	63		44	1,141	800	9,000		
292 Irving W. S. Payne,	h	60			S. L. Tripp,	6	5				2	13	1	27			917		4,000		
293 H. F. Daggett,		192	29	26	Porter G. Kelsey,	12	40	3	13	31	21	2	1	123	91		1,073	850	13,000		500
294 Willis Holley,	h	173			Samuel Herrick,	41	84	15	47	48	60	40	24	359	108	211	3,864	1,500	60,000		
295 Chas. A. Wetzell,		279		z50	A. C. Brearley,	210	438	177	197	435	247	188	106	1,998	2,430	740	15094	3,600	155,000	2,200	
296 Roy Tompkins,		45			Miss Helen Hopkins,							3		3					9,000		
297 R. F. Hampton,[c]	h	69	20		George Harper,		66	21	20	38	22	21		188	41		6,793	700	*13,000		
298																					
299 Mrs. Edith Britton,		95	16		Frank F. Moore,	23	59	9	9	37	15	8	14	174	32	19	678	500	10,000		
300 W. H. Waddington,		75			V. Y. Roberts,	9	10		3	10				32		19	824	700	4,400		
301 Rev. W. S. Bugbey,		50			Jerome B. Pratt,	5	57	10	11	49	22	14	4	172	495		929	700	4,000		
302 Ed. F. Works,		175			Wm. J. Calhoun,	14	49	5	8	19	35	18	6	154	72	64	2,015	1,200	10,000		
303 J. B. Nowland,	m	90	25		J. B. Nowland,	4			2	12		8	1	27			1,100	720	5,000		
304 James M. Lewis,		152			F. S. Mosher,	68	173	26	51	147	58	8	11	542	116	15	4,242	1,400	30,500	500	
305 Chas. T. Fletcher,		148			Martin Decker,					14		16		30	27	2	1,337		6,000		
306 W. J. Cleveland,		90	55	x18	W. J. Cleveland,	101		17		70	37	14	7	246	32	30	1,500	1,000	6,500		
307 Wm. J. Heap,[d]		87			Mrs. Blanche Baker,[d]		84	5	28	3	4	6	3	133	52	42	1,167	525	*4,200		
308 Willard Brown,[e]		69			Alfred Hilt,[d]	20	10	7	8	44	5	6	3	103	24	11	952	425	4,300	500	
309 George Stimpson,		145	41		Miss Lois Wormley,	29	17	7	12	41	18	12		136	10	25	1,924	1,000	15,000		1,765
310		100	23		Mrs. J. N. Risley,[aa]												100	300	4,000		
311 Chas. W. Boyden,		90			George W. Boyden,	153	53	19	21	203	77	17	14	557	47		1,123	900	11,000		
312 Lester Allely,	q	150	40	x22	F. E. Sudlow,							5		5			666		4,500		257

[a] Tiskilwa. [b] Grayville. [c] Paw Paw. [d] Minooka. [e] Plainfield. [aa] Amboy.

* No parsonage.

CHURCHES		Churches Erected	CLERKS	MINISTERS			MEMBERS				ADMITTED			REMOVED				BAPT.		Fam.
Cities or Towns	Org.		Names	Names	Ord.	C'd	Ma.	Fe.	To.	Ab.	C.	L.	To.	Di.	L.	R.	To.	Ad.	Inf.	
313 Shirland,							6	18	24											
314 Somonauk,	1885	1902	Miss Ida F. Powell,	Norman E. Linninger,	'02	'13	71	142	213	34	3	6	9	1	2	1	4	1		100
315 Speer,	1905		Mrs. Corda Even,	Anson B. Curtis,	'86	'12	13	26	39	1	4		4		5		5	2		25
316 Springfield, 1st,	1867	1901	Mrs. John H. Piper,	Wm. J. Johnson,	'79	'03	114	227	341		3	13	16	2	10		12		3	160
317 ,, Plymouth,	1887	1889	Gilbert Winter,	Ezra E. Frame,	'86	'06	60	82	142	17	4	3	7	2	16	1	19	3	5	125
318 Spring Valley,	1886	1887	W. N. Cole,	Robert H. Zachman,	'06	'13	45	91	136	4	1	16	17	1			1	1	5	200
319 Stark,							21	28	49											
320 Steger,	1899	1900	Mrs. R. C. Hewes,	[Robert Marquis, *Lic.*]		'13	15	37	52	18	2	1	3		2		2	2		20
321 Sterling,	1858	1898	John E. Patton,	Chas. A. Riley,	'97	'10	175	286	461	40	7	10	17	10	22	52	84	3	2	250
322 Stillman Valley,	1858	1893	John A. Atwood,	David E. Todd,	'83	'12	70	121	191	50		3	3		2		2		10	60
323 Strawn,	1898	1879	Mrs. W. H. Oxley,	Arnot W. Depew,[a]	'86	'13	6	23	29	4	5		5			5	5	4		30
324 Streator,	1886	1902	Miss Gertrude McDonald,				30	75	105		7		7	1	9		10			25
325 Sublette,																				
326 Summer Hill,	1836	1893	Mrs. Eliza Anderson,	Charles E. Richards,	'03	'12	21	48	69	22	1		1	1	2		3	1		35
327 Sycamore,	1840	1884	C. H. Beach,	Watson L. Lewis,	'01	'13	90	204	294		1	4	5	4	11	27	42		1	220
328 Thawville,	1860	1874	Frank Coultas,	John D. Kempster,	'00	'10	17	50	67	9	10	2	12		3		3		2	40
329 Tonica,	1857	1860	Miss Emma J. Mudge,				40	62	102	16				2	6		8		1	70
330 Toulon,	1846	1914	M. D. Dewey,	Chas. A. Parmiter,	'10	'13	113	200	313	60				5	9		14			135
331 Udina,							13	14	27											
332 Ullin,																				
333 Union, **Albion,**	1833	1872	Miss Emma M. Curtis,[b]	[Supplied.]			20	29	49											15
334 Vienna,							14	36	50											
335 Villa Ridge,	1887	1911	Mrs. J. F. Welson,	Rev. Aylsworth B. Bell,	'13	'13	18	41	59	3		1	1	1		9	10			40
336 Wamboro,							11	18	29											
337 Warrensburg,	1893	1894	Mrs. Emma Clark,				17	29	46	3	5	3	8		4	9	13	5		20
338 Watagа,	1855	1860	Mrs. Mary E. Robson,	Fred E. Hall,	'85	'12	38	57	95	1	33	5	38	1	2		3	22	3	42
339 Waukegan,	1843	1861	Miss Sarah Howard,	Jos. H. Waterbury,	'04	'14	58	103	161	40	8	5	13		5		5	2		75
340 ,, Ebenezer, *German*,	1885	1885	Wm. H. Grams,	Fred G. Mertins,	'13	'13	32	43	75		7	20	27	1			1		4	40
341 Waverly,	1836	1849	Mrs. Israel H. Coe,	Lincoln A. Holp,	'91	'13	73	114	187	40	3	17	20	2	3		5	3	1	85
342 Wayne,	1844	1871	Mrs. Leslie P. Coleman,	Oimai B. Preston,	'10	'10	52	80	132	30	4	11	15	1	8		9	4	10	70
343 West Chicago,	1840	1860	Miss Emma Weger,	[Iral Alva Hait, *Lic.*]		'14	34	65	99	11				2		14	16			100
344 Western Springs,	1887	1912	Miss Florence Jones,	{ Peter W. Perry, *p. em.*	'56		85	117	202	52	5	7	12		11		11	3		125
				{ Wm. W. Schumaker,	'02	'10														
345 West Frankfort,							7	20	27											19
346 Westville,	1901	1905	D. Herman,	J. R. Lewis,	'11	'13	28	60	88	30	2	4	6	2	7		9		5	150
347 Wheaton, College ch.,	1878		Joseph P. Shaw,	Jonas G. Brooks,	'93	'10	162	211	373	57	8	16	24	1	16		17	1	5	125
348 Whiteflock, **Plymouth,**	1905	1905	Mrs. A. E. Hendricks,[c]	[Frederick Stemme, *Lic.*][c]		'14	32	54	86	18				1	2		3	16		38
349 Wilmette,	1875	1904	Samuel B. Groves,	Roy E. Bowers,	'98	'08	124	202	326	38	7	21	28	2	26		28	3	21	300
350 Winnebago,	1846	1883	Cyrus Miller,	[Harry G. Mershon, *Lic.*]		'13	15	29	44	3										21

[a] **Forrest.** [b] **Albion.** [c] **Plymouth.**

SUNDAY SCHOOLS			Y. P. S. Mem	Mens Org.	CHURCH TREASURERS	OFFERINGS FOR THE BENEVOLENT SOCIETIES									Other Cong'l Offerings	Undenom. Gifts	Home Exp.	SALARIES, VALUES, ETC.			
Superintendents		Mem				A.B.C. F.M.	Wom's Bds.	C. E. Soc.	C.C.B. Soc.	C.H.M Soc.	A. M. A.	C.S.S. & P.S.	Min. Relief	Totals				Salaries	Value Ch. Property	Invest. Funds	Amt. of Debt
313						$	$	$	$	$3	$	$	$	$3	$	$	$	$	$	$	$
314 Roy Cook,		63	48		Harley G. Hupp,	37	75	13	19	14	28	28	8	222		40	1,935	1,200	14,000		
315 Peter Philips,		25			Ot. Hurd,							13		13	30		785	350	*	1,800	
316 John H. Piper,		119			Emil Rutz,		10	5	21	10	5	3	30	84	144	339	3,095	1,600	*50,000		1,665
317 Geo. E. Morton,		150	30		Mrs. Hulda Donnell,		16		4	22	2		1	45		40	1,215	†900	12,000		175
318 R. H. Zachman,		216	30		Lorenzo Luther,	23	15	6	7	31	12	4	3	101			1,694	900	16,000		
319																					
320 Mrs. Chas. Peterson,		110			Herman Hardt,							1		1					*1,700		
321 F. R. Stoddard,		222	40	x15	J. M. Bickford,	72	86	16	30	195	60	51	26	536	394	202	3,968	1,800	*40,000		
322 Wm. J. Netrow,	h	120	40		Albert C. Brown,	19	107	5	33	44	44	18	2	272	315	100	1,482	1,000	10,000		
323 C. W. Myers,		75	28		Mrs. C. Ankers,	8	7	3	2	14	4	2	1	41			275	250	*2,000		
324 Miss Lillian Roberts,		80			Margaret Buckley,	4	4	1	1	5	2	4	1	22			1,332	†1,200	*16,000		3,600
325																					
326 Frank Stebbins,		45			Mrs. Nellie Peters,				13					13		180	1,065	800	6,000	10,000	
327 E. Rogers,		190	27		O. P. Herrick,	52	33	44	9	94	28	15	20	295	133		2,710	1,500	42,300	3,200	
328 Frank Coultas,		75			James Goodrich,		20	3	6	20	10	2	19	80	6		1,152	765	3,000		
329 Mason Bullock,	h	171	83		Fred Raymond,				3	55	5	12	3	78	16		4,370	1,000	9,000		
330	h	198			M. D. Dewey,	174	32	39	93	185	78	59	10	670	23		1,400	1,000	30,500		
331																					
332																					
333 George P. Curtis,[a]	h	61	10		Robt. R. Curtis,[a]	7	8			4		24		43		5	55		*800		
334							7							7							
335 Mrs. Seth Titus,		51	20		Miss Flo Welson,		11		10	11		2		34	36		835	600	5,100		
336																					
337 Gilbert Hastings,		70	27		Dr. Jas. F. Rea,	7		2	3	15	3	5		35	37		899	†800	4,800		140
338 L. W. Peterson,	h	121	32		William Masters,	17	17		7	28	10	5	14	98		24	2,520	800	5,500	2,300	265
339 L. H. Bushnell,		97	24		Dr. L. H. Tombaugh,	35	47	5	5	23	15	16	15	161	11		1,507	1,000	*12,000		300
340 Mrs. A. Baermann,		40			Fred Schill,				3					3	3	50	850	600	8,000		
341 Wm. A. Taylor,		123	36		Horace De Turk,	46	42	3	4	28	7	8	1	139	16		1,976	1,000	7,000	4,000	
342 Mrs. D. O. Sayre,[b]		125			Geo. L. Loucks,	19	20	6	5	17		11	8	86			1,400	900	9,000		
343 Mrs. Buchanan,		75	40		Walter P. Wheeler,	3	3				9	15		30	112		1,350	800	10,000		
344 John H. Finley,	h	293			Wm. B. Applegate,	79	84	38	51	139	64	28	10	493	64	60	3,876	1,700	*12,000		4,871
345																			1,000		
346 Rev. J. R. Lewis,		90	45		Albert Cawles,												500	†900	*6,000		700
347 Frank K. Mann,		290	77	x67	Wilbur S. Orvis,	500	133	8	31	147	113	28	50	1,010	1,432	1,036	3,061	1,800			
348 Ben S. Wear,[c]		75			E. H. Hendricks,[c]	7	1	3	3	9	2	3	2	30				400	*2,000		
349 A. J. Coburn,		286	35		E. Anderson,	213	245	29	20	314	141	31	29	1,022	456	120	11339	2,500	*44,000		11,000
350 M. D. Watson,		40	23		Elmer Moore,	7	30	2	7	27	14	11	4	102	152	27	692	350	5,000		

[a] Albion. [b] Bartlett. [c] Plymouth. † Missionary aid to salary. * No parsonage.

CHURCHES			CLERKS	MINISTERS			MEMBERS				ADMITTED			REMOVED				BAPT.		Fam.
Cities or Towns	Org.	Churches Erected	Names	Names	Ord.	C'd.	Ma.	Fe.	To.	Ab.	C.	L.	To.	Di.	L.	R.	To.	Ad.	Inf.	
351 Winnetka,			Sherman M. Goble,	Edwin F. Snell,	'97	'11	97	215	312	45		48	48	3	4	1	8			350
				J. W. F. Davies,	'07	'09														
352 Woodburn, **Bunker Hill,**	1840	1844	John Thyer,[a]				45	60	105	11										55
353 Woodstock,	1865	1907	George M. Bergen,	William Kilburne,	'88	'09	41	88	129	23	26	5	31	1	10	9	20	14	2	80
354 Wyanet,	1866	1866	Miss Louise Aldrich,	Charles Elliot,	'01	'10	61	106	167	20	3		3	3	1		4	2		135
355 Wyoming,	1873	1875	Mrs. L. Hulsizer,	William Moore, *r.*	'83	'05	57	179	236	46	12	3	15	1	7		8	9	2	137
356 Wythe, **Warsaw,**	1851	1854	Chas. W. Johnson,[b]	[J. M. Thompson, *Pres.*][b]			31	31	62	5	6		6		2	5	7	4	3	58
357 Yorkville,	1836	1871	Miss Eliza Delancy,	John F. Vonckx,	'05	'08	49	92	141	30	2	2	4	2	1		3	1	2	60

[a] **Bunker Hill.** [b] **Warsaw.**

NAME OF STATE ORGANIZATION: CONGREGATIONAL CONFERENCE OF ILLINOIS.

NAMES OF CHURCHES ADDED: Argo; Chicago, *Swedish* Evan.; Chicago, Zion *Norwegian.*

NAMES OF CHURCHES CHANGED: Chicago, People's, to Chicago, Christian; Chicago, Chicago Lawn, to Chicago, Thomas Memorial; Chicago, Grace Evangelical, to Chicago, Beverly; La Vergne to Berwyn.

NAMES OF CHURCHES DROPPED: Chicago, Hamilton Park; Chicago, Puritan; De Kalb, *Swedish.*

CHURCHES: *Supplied by,* — Pastors installed, 16; pastors recognized, 8; pastors, 229; licentiates, 19; supplies, 26; vacant, 59. Total, 357.

MINISTERS: Pastors installed, 16; pastors recognized, 8; pastors, 229; supplying churches, 35. Total, 288. Without charge, 134. Total number of ministers, 422.

MEMBERSHIP: No. of males, 20,009; No. of females, 36,447. Total, 56,456. Absent, 6,863. *Additions,* — on confession, 2,453; by letter, 2,137. Total, 4,590. *Removals,* — death, 570; dismission, 1,724; revision, 2,143. Total, 4,437.

BAPTISMS: Adults, 790; infants, 1,243.

FAMILIES: 40,017.

CHURCHES IN ILLINOIS UNITED IN SUPPORT OF A PASTOR.

Church.	United with
Albion	Olive.
Ashkum	Clifton.
Batavia	North Aurora.
Bureau	Seatonville.
Godfrey	Melville.
Hennepin	Cedar Point.
Lawn Ridge	Edelstein and Speer.
Lee Center	Shaws.
Lyndon	Prophetstown.
Seward, 1st, Minooka	Seward, 2d, Minooka.

SUNDAY SCHOOLS		Y. P. S.	Mens Org.	CHURCH TREASURERS	OFFERINGS FOR THE BENEVOLENT SOCIETIES									Other Cong'l Offerings	Undenom. Gifts	Home Exp.	SALARIES, VALUES, ETC.			
Superintendents	Mem	Mem			A.B.C. F.M.	Wom's Bds.	C. E. Soc.	C.C.B. Soc.	C.H.M Soc.	A. M. A.	C.S.S. & P.S.	Min. Relief	Totals				Salaries	Value Ch. Property	Invest. Funds	Amt. of Debt
351 J .W. F. Davies,	377	80	z125	E. J. Allsebrooke,	$594	$694	$109	$112	$839	$219	$107	$64	$2,738	$3969	$182	$7999	$3,000 2,400	*$100000	$	$
352 N. P. Frost,	99	38		H. J. Heal,	22	17	7	9	40	13	10	2	120	112		790	700	2,500		
353 Wm. Kilburne,	160			John M. Hoy,		18	2	2	8	12	16	2	60		10	1,900	1,200	17,000		900
354 W. S. Perrin,	115	20	xz65	O. K. Tuttle,	40	2	9	13	49	18	8	3	142	140	40	1,660	900	11,000	500	
355 Wm. Gladstone Moore,	130			Arthur Walters,	36	63	18	16	50	29	9	6	227	83	88	2,110	1,000	9,000		
356 Burt Richardson,[a]	65	25		Geo. W. Parker,[a]	11	5	1	2	15	3	7	1	45			350	250	1,000		
357 Eben S. Tarbox, h	115	38	x25	Miss Julia Tarbox,	33	61	9	14	52	26	14	9	218	217	47	1,300	950	7,000		

[a] Warsaw. * No parsonage.

SUNDAY SCHOOLS: Members, 53,405.

YOUNG PEOPLE'S SOCIETIES: Societies, 198; members, 7,809.

MEN'S ORGANIZATIONS: Societies, 89; members, 4,374.

CONTRIBUTIONS: American Board (churches, 200), $19,702; Woman's Boards (218), $24,056; Congregational Education Society (190), $4,370; Congregational Church Building Society (226), $6,267; Congregational Home Missionary Society (271), $40,262; American Missionary Association (217), $9,689; Congregational Sunday-School and Publishing Society (252), $5,048; Ministerial Relief (199), $2,549. Total, $111,943. Other and special Congregational gifts (213), $69,217; undenominational gifts (186), $39,988. Grand total, $221,148.

HOME EXPENSES: No. of churches reporting, 290; amount, $731,225.

INCREASE: Members, 153; Sunday School Members, 1,724; Young People's Societies, Members, 311; Benevolence, $221,148; Home Expense, $731,225; Value of Property, $5,399,187; Amount of Debt, $257,493.

LEGACIES: Albion, $1,745; Big Rock, $800, Bureau, $500; Champaign, $200; Oneida, $600; Shabbona, $25. Total, $3,870.

For Fifth-Year Statistics see General Summaries.

INDIANA.

——Congregational Conference of: Organized March 13, 1858. Officers: Rev. John Humfreys, Angola, moderator; Herbert L. Whitehead, Indianapolis, statistical etary and treasurer. Session of 1914: Gary, May 19.

35

Churches			Clerks	Ministers			Members				Admitted			Removed				Bapt.		Fam.
Cities or Towns	Org.	Churches Erected	Names	Names	Ord.	C'd	Ma.	Fe.	To.	Ab.	C.	L.	To.	Di.	L.	R.	To.	Ad.	Inf.	
1 Angola,	1869	1900	Frank G. Robertson,	John Humfreys,	'90	'04	60	136	196	18	2	4	6	3	3	0	6	0	0	145
2 Bremen, 1st,	1874	1884	Charles H. Hiester,	Isaiah B. Ballmer,	'08	'12	15	52	67	0	11	0	11	0	0	5	5	2	3	50
3 Cardonia,	1879	1891					4	20	24	0	0	0	0	0	0	0	0	0	0	50
4 Chamberlain, **Terre Haute,**	1911	1911	Mrs. Dovie Woolf,	Chas. F. Hill,	'97	'13	6	6	12	0	0	0	0	0	0	0	0	0	0	50
5 Dunkirk,	1891	1893	Miss Emma J. Todd,				21	55	76	35	0	0	0	0	1	0	1	0	0	24
6 East Chicago,	1889	1913	Miss Mary A. Davis,	Alexander Monroe,	'80	'10	111	184	295	40	29	15	44	2	9	0	11	4	2	200
7 Elkhart,	1869	1906	Mrs. H. I. Isbel,	Andrew U. Ogilvie,	'95	'99	67	156	223	18	29	3	32	7	6	12	25	23	7	200
8 Elwood,	1895	1895	John Rees,				12	12	24	10	0	0	0	0	10	6	16	0	0	20
9 Fairmount, 1st,	1888	1888	Miss Nora Allen,	J. Scott Carr,	'85	'13	23	50	73	4	1	3	4	1	9	0	10	0	1	75
10 Fort Wayne, Plymouth,	1870	1892	Wm. H. Ward, jr.,	Arthur J. Folsom,	'02	'10	240	383	623		15	16	31	2	13	0	15			365
11 Fremont,	1878	1880	Mrs. Vina Worden,				4	19	23	0	0	0	0	0	0	0	0	0	0	10
12 Furnessville,	1900	1900	Mr. Williams,	[E. B. Carey, *Lic.*]		'13	7	16	23	0	3	5	8	0	0	0	0	0	0	10
13 Gary, 1st,	1907	1909	Miss Orpha M. Peters,	Eric I. Lindh,	'93	'13	59	62	121	13	7	10	17	0	0	0	0	0	3	90
14 Hammond, 1st,	1887	1888	Idwal Jones,	Malcolm J. Cameron,	'97	'12	28	54	82	0	0	0	0	0	0	0	0	0	6	70
15 Highlands,	1908	1910	Henry S. Daugherty,				9	13	22	0	0	0	0	0	0	0	0	0	0	14
16 Hobart,	1890	1891					6	12	18	0	0	0	0	0	0	0	0	0	0	10
17 Indianapolis, 1st,	1857	1901	Miss Elizabeth B. Griffith,	Harry Blunt,	'99	'02	167	212	379	49	2	5	7	2	4	0	6	2	8	225
18 ,, Brightwood,	1889	1890	Mrs. Emma Fish,	George H. Grannis,	'76	'07	48	77	125	18	15	3	18	0	3	15	18	4	6	115
19 ,, People's,	1890	1890	Miss May Krause,	[Benj. G. Barker, *Pres.*]	'01	'12	31	52	83	2	46	3	49	2	0	16	18	0	0	110
20 ,, Trinity,	1896	1890	Jos. P. Heath,	Charles R. Lawson,	'95	'12	36	63	99	0	12	3	15	2	10	0	12	7	9	70
21 ,, Union,	1896	1913	Louis Peltier,	William C. Reeder,	'97	'09	63	84	147	33	20	4	24	2	2	8	12	2	4	125
22 Jamestown,	1872	1878					4	5	9	0	0	0	0	0	0	0	0	0	0	0
23 Kokomo,	1863	1865	W. W. Kelvie,				111	190	301	20	20	11	31	2	6	0	8	0	1	200
24 Lake Gage, **Angola,**	1899	1900	Mrs. Cynthia Squires,[a]				3	6	9	0	0	0	0	0	0	0	0	0	0	5
25 Marion, The Temple,	1839	1888	R. L. Whitson,	Thomas Gray,	'00	'13	48	133	181		12	15	27	5	3	0	8	7	2	100
26 Michigan City, 1st,	1835	1880	H. W. Coles,	David G. Blair,	'93	'11	67	135	202	37	18	4	22	3	1	0	4	3	8	125
27 ,, Emanuel, *German,*	1891	1894	Otto Schendal,	[J. H. Juries,]			43	48	91	0										38
28 ,, Sanborn Mem'l, *Scan.,*	1893	1892					14	22	36	0										25
29 Miller,	1901	1901	Mrs. M. C. Beatty,	[E. B. Carey, *Lic.*]		'12	17	39	56	14	16	10	26	0	0	0	0	0	2	75
30 Ontario, **Howe,**	1840	1840	J. J. Davidson,	[Chester M. Irwin, *Pres.*][b]		'13	10	12	22	3	0	0	0	0	2	3	5	0	0	17
31 Orland,	1836	1845	Mrs. Lettie Squires,	Edwin W. Gray,	'94	'09	49	99	148	59	0	0	0	4	1	0	5	0	0	95
32 Porter,	1891	1892	E. E. Stultz,				24	35	59	10	0	0	0	0	2	0	2	0	0	26
33 Portland, Tiber Memorial,	1854	1895	Miss Nellie Fleming,	George M. Griffiths,	'13	'13	44	58	102	22	0	0	0	3	9	0	12	0	0	100
34 Ridgeville,	1892	1903	D. B. Hiester,	Clifford G. Thompson,	'12	'13	37	58	95	7	0	2	2	1	2	0	3	0	0	60
35 Shipshewana,	1895	1905	James M. Yoder,	Hugh Kirkland,	'00	'12	19	34	53	2	1	2	3	0	2	5	7	1	0	60
36 Solsberry,	1868	1868	James Jenkins,				18	25	43	0	5	0	5	1	0	0	1	5	0	16

[a] Angola, R.F.D. [b] Howe.

SUNDAY SCHOOLS					OFFERINGS FOR THE BENEVOLENT SOCIETIES												SALARIES, VALUES, ETC.			
Superintendents	Members	Young People's Societies, Mem.	Men's Organizations	CHURCH TREASURERS	A. B. C. F. M.	Woman's Boards	Congl. Ed. Soc.	Congl. Church Bldg. Society	Congl. Home Miss. Soc.	Am. Miss. Association	Congl. S. S. and Pub. Soc.	Ministerial Relief	Totals	Other Congregational Offerings	Undenominational Gifts	Home Expenses	Salaries	Value Church Property	Investment Funds	Amount of Debt.
1 Raymond E. Willis,	125	52	98	Clarence Freeman,	$7	$20	$5	$5	$25	$10	$8	$5	$85	$	$	$2113	$1,200	*$10,000	$500	$130
2 Mrs. E. Unger,	86	0	0			2	4	5	17				28		3	782	†800	*2,500	0	300
3 Wm. M. Smith,	60								1	1	1		3					*1,500		
4 Willard McPherson,	50																	*1,000		
5	70			Mrs. E. McConnell,												500		9,000		
6 H. C. Peterson, h	426	35	50	Martin Peterson,		34		14	30	5	10	5	98	5		2,300	1,500	50,000		
7 R. W. Monger, h	195	20	60	Clarence A. Ziesel,		90	8	4	41	15	10	8	176		260	4,000	2,000	*50,000		8,200
8	60																	*3,000		
9 Wm. Cates,	42	0	0	N. A. Wilson,		10			5				15	0	0	900	†1,000	*7,500		
10 A. G. Burry,	318	80	85	Paul Johnson,	132	117	24	33	245	94	23	24	692	874		5,319	2,500	*50,000		
11				Newton Ball,		10							10			200		800	420	
12																		*900		
13 Chas. D. Davidson,	118	21		Louis J. Bailey,		10					4		14			3,255	†2,200	*15,000		5,000
14 M. E. Zuver,	150	60	15	Richard Jenkins, jr.,				5	5				10	25	22	2,000	1,000	5,000		
15 Mrs. E. J. Douthitt,	45										1		1					*2,500		
16																		*1,000		
17 Miss Bertha Helming,	140	22	67	Chas. H. Gillette,	16	212	18	20	151	39	17	26	499	165	450	4,000	2,500	*55,000		
18 Frank A. Durnell, h	200	30	23	Frank A. Durnell,	5	10		5	15	5			40		448	1,300	†1,200	*5,000		
19 O. L. Rathbone,	123	0	0	W. B. Eagleson,		7							7		33	1,300	600	*25,000		
20 Jos. P. Heath,	110			Henry Wessell,		2			7				9	10	1	1,250	†1,200	*3,500		
21 Benj. F. Everroad,	190	35		Edward A. Haislup,		21	2	5	5			1	34			2,617	†1,200	*5,000		
22																		*500		
23 W. H. Deitemeyer,	145	21	40	Elmer Danner,		121	10	30	59	25	10	15	270	289		4,353	1,800	*35,000		
24 Miss Mabel Clark,[a]	36	0	0	George Rowley,[b]												100		800		
25 J. B. Councel,	123	30	80	George Webster, jr.,		38	4	6	14	5		6	73			3,000	1,200	*25,000		
26 Albert Nichols, h	125	36	8	Albert Nichols,		42	5	5	5	16	11	2	86	32		3,100	1,200	35,400		
27 Miss F. Kreuger,	70	35							20				20			450	†625	5,000		
28																		2,500		
29 Mrs. George Peterson,	130	20	20	Ralph Osborn,					9		7		16	15		878	†1,000	*3,000		
30 W. R. Scott,[c]	40	0	0	Jacob Bedford,[d]		1					2		3			104	100	1,000		
31 Dewitt C. Salsberry,	109	49	47	Dewitt C. Salsberry,			5	10	33	10	8	15	81	8	103	1,560	1,000	6,000	4,200	
32 E. E. Stultz,	100	0	0	Victor Hokanson,		18					2		20			800	520	2,000		
33 Miss Nellie Fleming,	120	67	0	John E. Hutchins,			5	5	5		3		18			2,000	†1,000	*4,500		175
34 John C. Retter, h	135	40		Geo. P. Newton,	13		3	11	22	2	7	1	59			900	600	*3,000		
35 Wm. Wilson,	60	15		Silvia A. Nelson,	8	4	1	2	19	5	1	1	40	41		370	†600	*3,100		
36 Clyde Crane,	25			Frank Barnes,														1,000		

[a] Angola, R.F.D. [b] Orland, R.F.D. [c] La Grange, R.F.D. [d] Howe.

† Missionary aid to salary. * No parsonage.

Churches			Clerks	Ministers			Members				Admitted			Removed				Bapt.		Fam.
Cities or Towns	Org.	Churches Erected	Names	Names	Ord.	C'd	Ma.	Fe.	To.	Ab.	C.	L.	To.	Di.	L.	R.	To.	Ad.	Inf.	
37 South Vigo,[a]	1854	1858		[Earl Richmond,]			12	28	40											25
38 Terre Haute, 1st,	1834	1903	Albert A. Faurot,	L. Curtis Talmage,	'00	'09	62	192	254	64	11	3	14	4	9	0	13	3		103
39 ,, Plymouth,[b]	1890	1892	Wm. Siebenmorgen,	Wm. L. Crist,	'03	'07	70	124	194	20	32	7	39	0	1	0	1	22	8	100
40 West Terre Haute,	1885	1907	Miss Bertha All,	Neil Nesson,	'06	'14	79	184	263	46	2	6	8	0	1	0	1	9	4	235
41 Whiting,	1890	1894					29	78	107	16										150

[a] **West Terre Haute, R.F.D.** [b] Taylorville Mission, Miss Della Goodman, clerk, Earl Richmond, minister.

Name of State Organization: Congregational Conference of Indiana.
Churches: *Supplied by*, — Pastors, 23; licentiates, 1; supplies, 4; vacant, 13. Total, 41.
Ministers: Pastors, 24; supplying churches, 4. Total, 28. Without charge, 10. Total number of ministers, 38.
Membership: No. of males, 1,777; No. of females, 3,223. Total, 5,000. Absent, 560. *Additions.* — on confession, 309; by letter, 134. Total, 443. *Removals*, — death, 46; dismission, 109; revision, 70. Total, 225.
Baptisms: Adults, 94; infants, 74.
Families: 3,583.
Sunday Schools: Members, 4,877.
Young People's Societies: Societies, 18; members, 773.

INDIAN TERRITORY.

(See Oklahoma.)

SUNDAY SCHOOLS		Y. P. S. Mem	Mens Org.	CHURCH TREASURERS	OFFERINGS FOR THE BENEVOLENT SOCIETIES									Other Cong'l Offerings	Undenom. Gifts	Home Exp.	SALARIES, VALUES, ETC.			
Superintendents	Mem				A.B.C. F.M.	Wom's Bds.	C. E. Soc.	C.C.B. Soc.	C.H.M Soc.	A. M. A.	C.S.S. & P.S.	Min. Relief	Totals				Salaries	Value Ch. Property	Invest. Funds	Amt. of Debt
37 Thomas N. Black,[a]	40	20		Thomas N. Black,[a]	$	$5	$	$	$	$	$	$	$5	$	$	$100	$150	*$1,000		$
38 Frank C. Wagner,	100		45	James H. Black,	15	105	3	7	44	19	16	6	215	44	63	4,200	1,800	*70,000		
39 Wm. Siebenmorgen,[b] hm	450	50	65	Miss Tillie Probst,	51	68	3	7	15	24	6	22	196	45	400	1,825	800	8,000		200
40 Chas. F. Hill, h	425	35	95	Josiah Pedlar,	6	34		14	15		9	3	81			2,100	1,000	15,000		1,800
41 B. S. Place,	136				4		1	1		2	3		11			1,600	1,200	*15,000		

[a] **West Terre Haute, R.F.D.** [b] Taylorville Mission, Miss Nina Schroer. * No parsonage.

MEN'S ORGANIZATIONS: Societies, 15; members, 798.

CONTRIBUTIONS: American Board (churches, 10), $836; Woman's Boards (22), $1,255; Congregational Education Society (16), $101; Congregational Church Building Society (20), $194; Congregational Home Missionary Society (24), $807; American Missionary Association (16), $277; Congregational Sunday-School and Publishing Society (21), $159; Ministerial Relief (15), $144. Total, $3,773. Other and special Congregational gifts, $1,553; undenominational gifts, $1,683. Grand total, $7,009.

HOME EXPENSES: No. of churches reporting, 32; Amount, $59,246.

INCREASE: Members, 218; Sunday School Members, 610; Young People's Societies, Members, 4; Home Expense $4,996; Value of Property, $44,100; Amount of Debt, $1,157.

For Fifth-Year Statistics see General Summaries.

IOWA.

CONGREGATIONAL CONFERENCE OF: Organized Nov. 6, 1840. OFFICERS: Samuel A. Merrill, Des Moines, moderator; P. Adelstein Johnson, Grinnell, statistical secretary; Samuel A. Merrill, Des Moines, treasurer. SESSION OF 1914: Marshalltown, May 19–21.

CHURCHES			CLERKS	MINISTERS			MEMBERS				ADMITTED			REMOVED				BAPT.		Fam.
Cities or Towns	Org.	Churches Erected	Names	Names	Ord.	C'd	Ma.	Fe.	To.	Ab.	C.	L.	To.	Di.	L.	R.	To.	Ad.	Inf.	
1 Adelphi,	1906	1907	Mrs. Mabel Anthony,	David Jopling,	'10	'14	49	59	108	12	0	0	0	1	0	9	10	0	0	50
2 Alden,	1860	1900	Miss Clementine Rummel,	Paul W. Jones,	'04	'10	40	96	136	48	0	1	1	2	3	0	5	0	0	75
3 Alexander,	1897	1898	George Dunn,	Thomas Thompson,	'94	'13	25	34	59	0	15	1	16	0	0	0	0	1	4	25
4 Algona,	1858	1886	Miss Ruth E. Reed,	Louis A. Goddard,	'02	'13	155	273	428	57	28	10	38	2	14	37	53	16	40	200
5 Allison,	1887	1889	Dea. Herman F. Wild,				30	57	87	20	0	0	0	0	2	7	9	0	2	70
6 Almoral, **Greeley,**	1857	1902	L. J. Baskerville, **Greeley,**	A. Winfield Wiggins,	'76	'13	32	34	66	7	0	2	2	0	0	0	0	0	0	28
7 Alvord,	1891	1892	Mrs. L. C. Blair,				7	14	21	2	0	0	0	0	2	8	10	0	3	24
8 Ames,	1865	1899	J. B. Davidson,	William J. Minchin,	'96	'06	193	291	484	68	20	33	53	6	23	2	31	12	4	275
9 Anamosa,	1846	1903	Richard Owen,	Jay J. Jones,	'03	'11	33	91	124	7	5	1	6	3	0	0	3	0	1	103
10 Anita,	1870	1905	Zate Biggs,	Henry J. Wilkins,	'93	'13	38	87	125	14	3	3	6	2	10	31	43	0	1	100
11 Ankeny,	1898	1898	Mrs. C. W. Eikert,	Elmore A. Elliott,[a]	'03	'13	61	103	164	0	3	1	4	2	7	0	9	0	1	84
12 Arion,	1903	1903	Gertrude Talcott,	[Mrs. Rena E. Bowers, *Sup.*]			8	29	37	8	0	0	0	0	1	0	1	1	0	17
13 Atlantic,	1869	1890	Miss Grace E. Barnard,	Henry O. Spelman,	'90	'10	85	176	261	60	8	6	14	3	2	0	5	8	1	200
14 Aurelia,	1883	1884	Earl L. Fraser,	Charles W. Stark,	'93	'14	16	35	51	4	0	0	0	2	2	0	4	0	0	30
15 Avoca, 1st,	1870	1875	Miss Alice Jackson,	Samuel L. Unger,	'95	'13	28	63	91	11	2	19	21	0	10	0	10	1	0	75
16 ,, *German,*	1891	1894	Karl Peterson,	Friedrich Woth,	'91	'09	25	36	61	0	0	1	1	0	0	0	0	0	2	40
17 Bassett,	1890	1890	Mrs. Irene Tucker,	C. H. Moxie,	'86	'13	13	19	32	2	1	0	1	1	0	0	1	1	1	21
18 Baxter,	1885	1900	Walter G. Lane,	Leroy E. Gallagher,	'08	'13	30	77	107	12	7	3	10	0	4	0	4	7	0	150
19 Beacon,	1874	1891																		
20 Bear Grove, **Atlantic, R. 7,**	'74	1874	Dea. Charles C. Warne,				27	36	63	0	0	1	1	0	9	4	13	0	0	20
21 Belknap,	1874	1902	H. C. Dodd,				1	2	3	2	0	0	0	0	0	3	3	0	0	1
22 Belle Plaine,	1866	1905	Frank Baker,	Vinton Lee,	'00	'11	48	143	191	34	1	2	3	4	3	0	7	1	3	200
23 Bellevue,	1847	1860																		
24 Belmond,	1867	1905	Dea. S. N. Hinman,	Byron W. Northrup,	'03	'11	38	62	100	9	1	4	5	2	0	12	14	1	0	75
25 Berwick,	1886	1875	Mrs. Ida Bogue,	Bert Wiley,	'11	'14	53	60	113	13	1	1	2	2	5	26	33	0	0	50
26 Bethel,	1905	1880																		
27 Beulah,	1900		W. E. Wakefield,[b]	Wm. M. Kennedy,	'09	'13	8	12	20	0	0	0	0	0	0	0	0	0	0	
28 Big Rock,	1856	1856																		
29 Blairsburg,	1891	1897	Benjamin Jacox,	Walter Metcalf,	'11	'11	65	90	155	11	10	3	13	1	2	7	10	2	8	125
30 Blencoe,	1877	1913	R. E. Cline,				12	23	35	0	8	0	8	1	0	0	1	8	3	33
31 Bondurant,	1889	1894	Mrs. F. L. Johnson,	[Walter W. H. Schwedley, *Lic.*]		'13	23	46	69	18	0	4	4	0	2	9	11	0	0	35
32 Bradford,	1855	1863		B. W. Burleigh,	'96	'13														
33 Britt, 1st,	1879	1895	Ernest A. Phelps,	W. U. Parks,	'97	'14	68	85	153	0	2	0	2	0	0	0	0	0	0	105
34 ,, 2d,	1888	1892	Peter Thompson,	Andrew J. Andrewson,	'96	'13	7	8	15	0	3	0	3	0	2	0	2	0	0	30
35 Buckeye,	1893	1903	Mrs. G. Bailey,				4	5	9	0	0	0	0	0	0	0	0	0	0	10
36 Buffalo Center,	1892	1892	Mrs. Mary C. Miller,	R. E. Roberts,	'84	'13	23	27	50	20	10	11	21	1	1	0	2	5	2	40

[a] 2803 E. 14th st., Des Moines. [b] **Greenfield, R.D. 3.**

SUNDAY SCHOOLS					OFFERINGS FOR THE BENEVOLENT SOCIETIES												SALARIES, VALUES, ETC.			
Superintendents	Members	Young People's Societies. Mem.	Men's Organizations	CHURCH TREASURERS	A. B. C. F. M.	Woman's Boards	Congl. Ed. Soc.	Congl. Church Bldg. Society	Congl. Home Miss. Soc.	Am. Miss. Association	Congl. S. S. and Pub. Soc.	Ministerial Relief	Totals	Other Congregational Offerings	Undenominational Gifts	Home Expenses	Salaries	Value Church Property	Investment Funds	Amount of Debt.
1 Mrs. Mary Scovel,[a]	50	0	0	Joseph Witmer,	$0	$0	$0	$0	$5	$0	$0	$0	$5	$5	$15	$370	$325	*$1,800	$0	$0
2 Fred Spencer,	100	15	x45	Dora A. Spencer,	40	59	5	5	48	11	10	5	183	0	25	1,356	1,000	8,000	0	0
3 M. D. Latham,	38	23	0	William Reed,	0	0	0	7	25	0	4	2	38	0	0	735	†700	2,600	0	926
4 Andrew Peterson, h	320	85	x125	James Patterson,	1	59	0	0	45	0	36	1	142	75	21	3,919	1,500	25,000	0	2,400
5 H. J. Hill,	70	0	0	Herman F. Wild,	37	28	8	13	49	16	8	3	162	0	25	1,340	800	5,000	0	0
6 E. G. Strickland,[b]	50	0	0	William Hocking,	0	0	0	0	0	0	0	0	0	0	0	422	250	*9,000	0	0
7 George Denney,	38	15	0	Mrs. Meyer,	4	0	0	0	10	0	1	1	16	0	0	239		*1,500	0	0
8 George Hultz,	275	0	x95	J. T. Bates,	103	136	30	45	294	108	0	13	729	0	500		1,700	25,000	0	0
9 Jay J. Jones,	85	29	0	Wm. B. Skinner,	71	62	0	16	85	17	19	16	286	0	0	1,700	1,200	27,500	0	0
10 J. D. Peterson,	102	47	0	H. R. Robinson,	12	28	1	1	22	2	13	0	79	68	20	1,171	1,000	10,000	500	0
11 A. L. Stebleton, h	225	39	0	David N. Essick,	0	0	0	0	0	0	0	0	0	0	0	1,500	800	12,000	0	900
12 N. F. Stilson,	45	0	0	Gertrude Talcott,	0	0	0	0	10	0	0	0	10	0	0	425	275	*3,550	0	0
13 Miss A. O. Temple, h	149	66	0	Miss Emily Parsons,	89	93	23	36	101	57	27	15	441	42	14	2,733	1,500	25,000	0	0
14 Earl Fraser,	75	25	0	W. P. Miller,	0	17	0	0	20	0	5	2	44	43	0		1,200	4,500	0	200
15 Miss Olga Friederichsen	108	30	0	Mrs. Sarah Davis,	16	8	2	3	82	4	7	6	128	0	3	1,150	840	6,000	0	0
16 Karl Peterson,	35	15	0	Louie Bunge,	15	6	0	10	100	5	0	10	146	0	0	825	†750	5,500	0	0
17 Mrs. John Olsen,	40	0	0	Mrs. John Channer,	0	0	0	0	0	0	0	0	0	0	0	87		*2,500	0	0
18 Will West,	150	42	0	Loren E. Fowler,	5	17	0	0	0	0	0	0	22	0	0	800	700	6,500	0	0
19					0	0	0	0	0	0	0	0	0							
20 Mrs. Allie Marker,	40	0	0	Mrs. A. McFadden,	0	16	0	0	15	10	0	4	45	40	0	265	840	2,000	0	0
21					0	0	0	0	3	0	1	1	5	5	0			*1,000	0	0
22 Warren R. Blossom,	150	30	x50	Chas. A. Blossom,	0	21	6	50	97	0	15	0	189	150	0	2,000	1,200	20,000	0	1,200
23					0	0	0	0	5	0	0	0	5							
24 A. C. Hinman,	120	20	0	C. I. Williams,	51	41	11	18	66	22	11	4	224	0	60	2,100	850	12,000	0	375
25 W. J. Dunkle,	140	0	0	W. J. Dunkle,	0	15	0	0	9	0	5	0	29	0	0	1,120	600	4,000	0	0
26					0	0	0	0	0	0	0	0	0							
27 A. B. Rice,[c] h	20	0	0	L. S. Roberts,	0	0	0	0	0	0	0	0	0	0	0		†300	0	0	0
28					0	0	0	0	0	0	0	0	0							
29 Joseph W. Bell, h	205	0	0	Eli B. Evans,	51	38	11	18	66	22	11	4	221	15	30	1,600	1,200	7,000	0	0
30 Mrs. B. H. Danforth,	110	60	0	Wm. McFarlane,	0	9	0	0	10	0	0	0	19	0	0	9,143		9,000	0	0
31 Frank Scott,	60	0	0	Miss Anna Jamieson,	0	0	0	0	16	0	5	0	21	0	0	475	800	4,000	0	0
32 J. M. Heald,	50	0	0		0	0	0	0	0	0	5	0	5							
33 A. J. Lilly,	125	47	0	C. W. Erwin,	0	0	0	0	0	0	0	0	0	0	0	1,550	1,000	6,800	0	85
34		0	0	Anton Willadson,	0	0	0	0	0	0	0	0	0	2	20	121	150	3,000	0	0
35	10			Mrs. J. Stranger,	0	8	0	0	0	0	0	0	8							
36 James Putnam,	80	42	0	F. R. Miller,	0	0	0	0	23	0	0	0	23	0	0	240	†1,000	*1,200	0	0

[a] Runnells. [b] Earlville. [c] Greenfield, R.D. 3. † Missionary aid to salary. * No parsonage.

CHURCHES		Churches Erected	CLERKS	MINISTERS			MEMBERS				ADMITTED			REMOVED				BAPT.		Fam.
Cities or Towns	Org.		Names	Names	Ord.	C'd	Ma.	Fe.	To.	Ab.	C.	L.	To.	Di.	L.	R.	To.	Ad.	Inf.	
37 Burlington,	1838	1867	Miss Mary E. Wilcox,	Naboth Osborne,	'00	'06	102	215	317	75	16	7	23	7	4	95	106	0	3	210
38 Carnforth, **Brooklyn,**	1885	1899	Mrs. Frances Manatt,[a]	J. E. Grinnell,	'02	'13	3	10	13	2	0	0	0	0	0	0	0	0	1	25
39 Cass, **Anamosa,**	1856	1858	Miss Marian Hale,[b]	W. B. Jackson,	'97	'13	34	48	82	16	4	3	7	0	3	18	21	4	0	27
40 Castana,	1886	1887	Miss Mary E. Copeland,	E. Dale Calkins,	'12	'12	13	40	53	15	1	5	6	1	2	0	3	0	1	32
41 Castleville, **Aurora,**	1891	1891	Mrs. M. J. Potwin,[c]	Clyde S. Holland,	'05	'12	3	7	10	0	0	0	0	1	1	0	2	0	1	0
42 Cedar Falls,	1860	1889	B. W. Merrill,[d]	Otis Halbert Holmes, James E. Snowden, *p. em.*	'97 '60	'13 '97	85	172	257	0	10	6	16	6	6	0	12	10	0	175
43 Cedar Rapids,	1879	1889	Miss Louise Hathaway,[e]	Wilson Denney,	'84	'07	126	225	351	0	8	5	13	3	10	26	39	5	4	200
44 ,, Bethany,	1893	1906	H. E. Garrison,[aa]	J. E. Jansen,	'07	'13	33	58	91	0	0	0	0	0	0	19	19	0	0	183
45 Center, **Manson,**	1882	1896	Mrs. Lyda Fisher,	R. K. Chapman,	'89	'12	14	29	43											20
46 Centerdale,	1903	1906	A. E. Pilkington,	[F. B. Ross, *Pres.*][bb]	'10	'12	26	32	58	14	10	2	12	0	12	0	12	0	0	12
47 Centerville, *Swedish,*	1899	1906	Alfred Lofgren,	A. J. Isakson,	'91	'12	36	56	92	0	1	0	1	0	1	0	1	0	2	50
48 Central City,	1858	1882	Mrs. N. Gramling,	[James A. Smith, *Lic.*]		'13	55	70	125	19	5	1	6	4	1	9	14	3	0	50
49 Chapin,	1857	1890	Dea. N. B. McClintock,	Mrs. Anna M. Blandford,[cc]	'09	'08	27	17	44	10	0	0	0	0	4	0	4	0	0	20
50 Charles City,	1868	1910	Mrs. Auril C. Stebbins,	Wm. L. Dibble,	'94	'12	147	311	458	79	16	24	40	7	10	0	17	7	6	300
51 Cherokee,	1870	1900	Dea. D. W. McNeal,	Charles D. Moore,	'92	'12	48	110	158	10	5	5	10	5	19	48	72	0	7	100
52 Chester Center, **Grinnell,**	1865	1868	Ralph Sherman,	H. L. Wissler,	'88	'07	42	63	105	28	2	3	5	1	1	0	2	0	0	30
53 Church,	1864	1868	Henry Marti,	[Arnold Kegel, *Pres.*][dd]		'09	13	17	30	4	0	0	0	1	0	3	4	0	2	17
54 Cincinnati,	1867	1884	Walter B. Carey,				37	47	84	0	1	2	3	1	2	0	3	0	0	
55 Clarion,	1872	1900	Mrs. E. J. Tillinghast,	Nathan H. Gist,	'10	'12	90	183	273	20	11	2	13	1	10	0	11	6	7	148
56 Clay, **Richland, R.D. 2,**	1842	1902	Mrs. D. C. Waterman,[ee]	George H. Hood,[ee]	'69	'13	45	52	97	0	0	0	0	0	5	0	5	0	1	27
57 Clear Lake,	1870	1894	W. W. Choate,	W. A. Marzolf,	'07	'11	51	108	159	0	9	12	21	3	6	0	9	7	11	100
58 Clinton,	1866	1866	Roy Lee Traver,	Geo. Raymond Cady,	'09	'13	39	123	162	16	3	13	16	1	5	0	6	0	4	107
59 Colesburg,	1846	1875	Mrs. Rose B. Strader,				4	21	25	0	0	0	0	1	0	0	1	0	0	17
60 Corning,	1869	1901	Mrs. Edgar A. Cupp,	Chas. G. Marshall,	'00	'08	67	107	174	13	0	1	1	4	1	11	16	0	0	100
61 Correctionville,	1891	1892	Geo. A. Bailey,	Geo. A. McKinley,	'99	'13	54	22	76	16	0	17	17	2	2	0	4	0	0	
62 Council Bluffs, 1st,	1853	1911	F. L. Ellis,[aaa]	J. T. Jones,	'85	'12	110	163	273		41	6	47	6	6	0	12	11	13	124
63 ,, Dodge Memorial,	1907	1912	Miss Alther Levi,[bbb]	Chas. S. Hanley,[ccc]	'94	'09	41	84	125	15	11	19	30	1	4	0	5	11	15	100
64 Cresco,	1856	1900	Miss Hattie E. Howe,[ddd]	David T. Robertson,	'97	'12	74	190	264	28	30	4	34	3	3	0	6	14	1	200
65 Creston, 1st,	1873	1888	Mrs. Jas. G. Bull,[eee]	John T. Walker,	'89	'11	85	204	289	29	1	3	4	3	13	1	17	0	3	84
66 ,, Pilgrim,	1875	1876					10	10	20		0	0	0	1	0	0	1	0	0	15
67 Crocker,	1901	1903	W. J. Moeckly,				3	11	14											15
68 Cromwell,	1870	1892	David Gault,	James W. Parks,	'11	'13	54	73	127	11	4	2	6	2	6	0	8	0	0	55
69 Danville,	1839	1868	Geo. A. Gugeler,	Wm. H. Bickers,	'95	'10	54	51	105	5	0	4	4	0	2	0	2	0	0	44
70 Davenport, Edwards,	1861	1902	Alfred Parsons,	Leonard A. Parr,	'03	'13	144	281	425	73	3	8	11	2	12	0	14	3	3	270
71 ,, Berea,	1909	1902	Miss Agnes Nagel,[aaaa]	Burton Henry Cheney,	'99	'12	62	122	184	13	21	16	37	1	5	8	14	10	10	450
72 Decorah,	1854	1895	T. A. Jayne,	Mahlon Willett,	'73	'96	53	169	222	54	9	2	11	2	5	0	7	4	1	130
73 Denmark,	1838	1866	Miss Ruth Park,	Henry Martin Lyman,	'92	'10	75	158	233	21	9	8	17	3	8	3	14	0	7	120
74 Des Moines, Plymouth,	1857	1901	Mrs. C. A. Rawson,[bbbb]	J. Edward Kirbye, *i.* Robt. C. Hufstader, *asst.* Alvah L. Frisbie *p. em.*	'96 '13 '60	'11 '12 '71	309	606	915	233	18	18	36	13	21	3	37	0	5	500

[a] **Brooklyn.** [b] **Anamosa.** [c] **Aurora.** [d] 219 W. 13th st. [e] 389 S. 15th st. [aa] 1636 N. 6th st., W. [bb] 524 E. Church st., Iowa City.
[cc] **Rockwell.** [dd] **Lansing.** [ee] **Richland, R.F.D. 2.** [aaa] 528 Oakland av. [bbb] 3644 av. C. [ccc] **Shenandoah.** [ddd] 126 6th av., E.
[eee] 605 W. Mills st. [aaaa] 1023 W. 7th st. [bbbb] 723 4th st.

SUNDAY SCHOOLS			Y. P. S. Mem	Mens Org.	CHURCH TREASURERS	OFFERINGS FOR THE BENEVOLENT SOCIETIES									Other Cong'l Offerings	Undenom. Gifts	Home Exp.	SALARIES, VALUES, ETC.			
Superintendents		Mem				A.B.C. F.M.	Wom's Bds.	C. E. Soc.	C.C.B. Soc.	C.H.M Soc.	A. M. A.	C.S.S. & P.S.	Min. Relief	Totals				Salaries	Value Ch. Property	Invest. Funds	Amt. of Debt
37 George A. Brown,	h	181	0	0	Roger Baldwin,	$140	$105	$9	$50	$178	$100	$10	$4	$596	$0	$0	$6472	$2,750	*$80,000	$0	$0
38 Mrs. Katie A. Shaw,[a]		35	0	0	Mrs. Katie A. Shaw,[a]	4	0	1	1	3	1	1	0	11	10	0	35		*1,500	0	0
39 Miss Ida Lake,[b]		109	33	0	George Watt,[b]	13	44	0	0	32	0	12	5	106	0	0	700	650	3,000	0	0
40 S. S. Snyder,		96	45	z10	Ernst W. Baumann,	12	9	3	4	24	5	2	1	60	62	22	666	500	2,000	161	0
41 M. J. Potwin,[c]		25	0	0	Monroe J. Potwin,[c]	11	0	3	4	14	5	3	1	41	0	0	246	150	*1,500	0	0
42 Roger Leavitt,	h	250	30	x50	Miss Sara M. Riggs,	182	328	28	37	266	90	36	8	975	0	0	3,100	1,800	23,250	0	0
43 Chas. T. Hickok,		180	25	xz46	J. F. Rall,	159	147	31	43	228	56	32	12	708	835	11	4,427	2,000	4,000	0	0
44 F. M. Dotson,[d]		182	46	0	Mrs. Edith Lorenzon,[e]	0	9	0	0	9	0	0	0	18	0	0		900	4,300	0	0
45		42				0	0	0	0	0	0	0	0	0							
46 H. P. Hartley,		38	0	0	W. H. Erb,	7	9	2	10	19	3	7	0	57	0	0	847	364	*3,000	0	0
47 W. Norquist,	h	90	37	0	Carl Anderson,	0	0	0	5	0	0	0	1	6	5	50	809	660	10,000	0	240
48 James A. Smith,	h	50	0	0	J. E. Blodgett,	0	257	8	5	22	19	11	5	327	117	1	820	800	8,000	100	0
49 N. B. McClintock,		40	20	0	Dea. Jacob Hueberger,	0	0	0	0	13	0	3	1	17	25	0		325	*3,000	0	0
50 L. A. Carnahan,	h	334	36	0	M. W. Ellis,	197	173	43	68	258	86	48	17	890	12	0	4,687	2,100	50,000	1,000	6,000
51 J. L. Blanchard,		100	0	0	Chas. Blaesser,	31	132	15	20	89	38	12	4	341	9	10	2,447	1,400	30,000	0	0
52 E. W. Fisher,[aa]		70	20	0	Alden Dempsler,[aa]	25	44	0	6	51	46	8	11	191	19	50	1,300	800	6,500	0	0
53 Ada Bauman,		36	0	0	Henry Marti,	0	10	0	0	0	0	0	0	10	0	0	270	240	*1,500	600	0
54 A. C. Humphrey,		70	0	0	A. C. Humphrey,	0	0	0	0	0	0	0	0	0	0	0					
55 G. B. Sheplee,		275	90	170	Frank I. McCoy,	115	80	26	40	150	55	25	10	501	200	0	3,500	1,200	13,000	500	0
56 Albert Woodford,[bb]		80	0	0	Thomas J. Brady,[cc]	6	32	0	12	25	5	7	6	93	0	60	770	600	5,500	0	0
57 W. A. Marzolf,		160	29	0	C. R. Woodford,	0	7	0	0	13	5	15	0	40	0	0	3,125	1,300	20,500	0	0
58 Herbert B. Jones,	h	216	35	xz48	J. O. Comstock,	28	11	8	11	38	47	7	2	152	25	0	2,723	1,500	*16,000	0	0
59		30			Mrs. Clay Tobie,	0	0	0	0	0	0	0	0	0	0	0	64		4,000	0	0
60 Edgar A. Cupp,		93	36	0	F. C. Reese,	45	44	2	11	39	9	2	3	155	155	200	2,574	900	17,500	0	0
61 John Bower,		60	0	0	Mrs. R. M. McQuitty,	0	18	0	0	4	0	0	0	22	0	0		1,000	*6,000	0	0
62 O. J. McManus,		162	55	x60	W. J. Leaverett,	8	90	6	2	149	11	19	0	285	300	64	4,400	2,700	*30,000	0	7,000
63 C. C. Copeland,		150	25	0	Emil Hayden,	24	17	0	8	30	10	5	2	96	110	50	1,040	†840	*7,000	0	0
64 E. A. Church,		166	0	z18	John Kakas,	27	75	13	14	76	37	13	7	262	25	75	2,870	1,500	20,000	0	1,025
65 J. T. Walker,	h	117	0	0	Scott Armstrong,	93	115	10	35	150	50	20	25	498	0	5	2,959	1,300	*20,000	0	0
66						0	0	0	0	0	0	0	0	0					*2,000		
67 Mrs. Ella Moeckly,		45				0	0	0	5	0	0	0	0	5							
68 C. E. Ours,[dd]		100	37	0	M. A. Howell,	57	49	13	20	78	31	12	5	265	0	0	1,453	900	6,000	0	0
69 Willis S. Mathews,		85	20	x25	Ray W. Mix,	0	30	10	15	0	33	0	0	88	239	300	1,000	900	3,800	0	0
70 G. F. Fuchs,		135	35	x175	E. M. Reading,	50	226	27	28	94	29	4	2	460	100	200	3,500	2,000	50,000	0	0
71 Harry E. Siegle,[ee]	h	346	18	xz46	Thompson E. French,	36	10	10	13	54	16	9	3	151	0	79	2,013	1,100	17,500	0	0
72 Dr. W. R. Toy,		165	30	0	W. F. Baker,	91	111	16	16	151	25	11	10	431	76	229	2,637	1,500	21,000	0	0
73 Harvey Hazen,	h	219	52	0	Asa T. Houston,	52	65	11	16	40	21	15	6	226	64	34	1,506	1,000	9,000	300	0
74 S. A. Merrill,		353	0	x100	Jas. M. Galusha,	193	521	47	64	485	167	54	15	1,546	0	8,100	12500	4,000	*150,000	500	5,700

[a] **Victor, R. 3.** [b] **Anamosa.** [c] **Aurora.** [d] 115 S. 13th st. [e] 1626 N. 6th st., W. [aa] **Grinnell.** [bb] **Pleasant Plain, R.F.D.**
[cc] **Richland, R.F.D. 2.** [dd] **Creston, R.F.D. 6.** [ee] 2921 Le Claire st. † Missionary aid to salary. * No parsonage.

CHURCHES		Churches Erected	CLERKS	MINISTERS			MEMBERS				ADMITTED			REMOVED				BAPT.		Fam.
Cities or Towns	Org.		Names	Names	Ord.	C'd	Ma.	Fe.	To.	Ab.	C.	L.	To.	Di.	L.	R.	To.	Ad.	Inf.	
75 Des Moines, North Park,	1885	1888	Miss M. E. McCabe,[a]	T. O. Douglas, jr.	'97	'10	40	74	114	7	0	1	1	0	7	0	7	0	1	100
76 ,, Greenwood,	1898	1898	Miss May Burt,[b]	James Perkins Burling,	'93	'07	63	94	157	10	12	9	21	0	4	1	5	4	1	120
77 ,, Union,	1903	1905	Miss Lillian Neal,	Mark M. Alexander,	'00	'14	18	33	51	6	4	8	12	4	0	34	38	3	0	21
78 Dewitt,	1842	1888	Mrs. D. O'Connor,	J. Franklin Smith,	'93	'11	15	78	93	8	10	1	11	1	1	3	5	4	1	65
79 Dickens,	1895	1895	Fred S. Ives,	[Charles W. Honey, *Lic.*]		'14	24	43	67	12	13	9	22	0	3	9	12	12	6	54
80 Dinsdale,	1889	1891	Miss Martha Fleming,				26	24	50	10	3	0	3	1	0	1	2	0	4	35
81 Doon,	1890	1891	Wesley Van Daden,	Frank H. Richardson,	'94	'08	50	85	135	20	6	2	8	0	1	0	1	7	7	140
82 Dubuque, 1st,	1839	1860	Charles Burr Beach,	Henry F. Milligan,	'90	'10	169	355	524	24	11	9	20	4	14	0	18	2	9	
83 ,, Immanuel,	1868	1888	Fred Bieberman,	George L. Zocher,	'99	'11	90	194	284	15	38	1	39	10	2	0	12	8	32	300
84 ,, Summit,	1890	1889	Wilfred Brunskill,	Francis A. Zickefoose,	'93	'14	102	219	321	0	5	3	8	0	11	0	11	1	14	276
85 Dunlap,	1859	1876	E. R. Cadwell,	George A. Conrad,	'91	'12	31	90	121	0	3	5	8	1	0	0	1	2	4	80
86 Durango, **R.D. 34,**	1848	1907	Leo. McGinnis, **R. 35,**	Chas. H. Pillasch, **R. 34,**	'09	'12	26	13	39	4	0	0	0	0	0	0	0	0	2	29
87 Eagle Grove,	1881	1896	Fannie M. Filkins,	Lucius M. Pierce,	'87	'12	72	139	211	21	18	8	26	0	3	11	14	10	0	120
88 Earlville,	1859	1887	Mrs. Maude Davey,	A. Winfield Wiggins,	'76	'13	74	125	199	23	9	7	16	3	1	0	4	2	3	82
89 Eddyville,	1845	1910	Mrs. Louise Epperson,	J. L. Jones,	'96	'14	16	25	41	2	0	0	0	0	3	3	6	0	0	30
90 Edgewood,	1848	1891	Mrs. Marie R. Sims,				15	32	47	32	0	0	0	1	1	0	2	0	0	13
91 Eldon,	1880	1880	Mrs. Alida Norwick,	James H. Skiles,	'81	'09	47	76	123	27	2	3	5	0	5	0	5	1	2	90
92 Eldora,	1868	1893	Charles McK. Duren,	William George Ramsay,	'98	'08	80	180	260	73	13	6	19	3	2	0	5	3	3	200
93 Elkader,	1894	1895	A. J. Carpenter,				26	72	98	23	8	9	17	1	6	2	9	5	14	200
94 Ellsworth,	1902	1903	M. Inez Brinton,	Edgar L. Morse,	'79	'14	6	11	17	2					4		4	0	0	
95 Emmetsburg,	1872	1896	Peter O. Refsell,	James E. Brereton,	'84	'08	100	140	240	27	12	6	18	1	13	51	65	3	7	146
96 Exira,	1859	1871	Miss Verna Croy,	[N. A. Hollingshead, *U.B.*]	'09	'12	24	46	70	14	0	0	0	0	0	0	0	0	2	100
97 Fairfield,	1839	1849	Arthur G. Jordan,	Arthur F. Newell,	'93	'12	70	111	181	0	2	2	4	4	0	0	4	0	0	100
98 Farmington,	1840	1843	Arthur T. S. Owen,	David W. Phillips,	'04	'11	26	56	82	19	1	3	4	3	0	2	5	0	0	55
99 Farnhamville,	1879	1883	Thomas Parsons,	J. J. Hales,	'80	'13	44	65	109	13	2	2	4	1	3	0	4	0	0	80
100 Farragut,	1875	1881	W. B. Clark,	Charles C. Smith,	'11	'12	84	129	213	45	10	6	16	2	2	0	4	8	0	100
101 Fayette,	1855	1875	Miss Helen A. Jones,				33	57	90	8	0	0	0	1	2	0	3	0	0	60
102 Fontanelle,	1859	1871	Mrs. W. W. Stoll,	D. W. Blakely,	'89	'12	28	62	90	0	2	0	2	0	2	0	2	2	0	100
103 Forest City,	1871	1879		Thomas B. Couchman,	'01	'13	10	32	42	3	0	5	5	0	1	0	1	0	0	
104 Fort Atkinson, **Spilville,**	1867	1873	John J. Haug,	George Hein,	'04	'11	18	20	38	3	0	0	0	1	0	0	1	0	2	14
105 Fort Dodge,	1856	1887	M. L. Forbes,	Wm. A. Minty,	'01	'13	117	224	341	26	76	33	109	6	20	31	57	47	4	250
106 Galt,	1883	1891	Mrs. Hattie C. Simpson,	Charles Davis,	'05	'13	16	34	50	0	0	5	5	1	0	0	1	0	0	32
107 Garden Prairie,[c]	1870	1876	Mrs. Charles Sundberg,	[D. C. Violet, *Lic.*] **Madrid,**		'13	29	30	59	10	0	8	8	2	2	0	4	0	8	28
108 Gardiner, **Bouton,**	1911		Mrs. Edwin Halley,[d]	W. A. Briggs, **Perry,**	'94	'13	10	18	28	1	4	2	6	0	1	2	3	1	0	17
109 Garner,	1891	1894	W. L. Fitkin,				49	77	126	28	3	1	4					1	3	50
110 Gaza,	1897	1897	F. W. Grinding,	[W. E. Baldwin, *M.E.*]		'13	12	26	38	0	0	0	0	0	0	0	0	0	0	26
111 Gem Point, **Orient,**	1889	1891	Mrs. H. J. Chadwick,	Sydney Arthur,	'13	'12	7	13	20	0	0	0	0	0	0	0	0	0	2	10
112 Genoa Bluffs,[e]	1856	1870	Wm. H. Langlas,	William Fletcher,	'98	'13	25	25	50	2	0	3	3	0	4	41	45	0	2	20
113 German Township,[aa]	1892	1892	Mrs. Bessie Baumert,[bb]	[Chas. V. Lannholm, *Lic.*][cc]		'11	10	18	28	6	9	1	10	0	0	0	0	7	0	25
114 Gilbert Station,	1880	1908	Frank Totten,	Wm. Wilson,	'13	'14	53	95	148	17	39	16	55	0	3	31	34	28	0	50

[a] 1235 6th av. [b] 706 38th st. [c] **Madrid, R. 1.** [d] **Bouton.** [e] **Marengo, R. 1.** [aa] **So. English.** [bb] **Harper, R.F.D. 1.** [cc] **Webster.**

SUNDAY SCHOOLS		Y. P. S. Mem	Mens Org.	CHURCH TREASURERS	OFFERINGS FOR THE BENEVOLENT SOCIETIES									Other Cong'l Offerings	Undenom. Gifts	Home Exp.	SALARIES, VALUES, ETC.			
Superintendents	Mem				A.B.C. F.M.	Wom's Bds.	C. E. Soc.	C.C.B. Soc.	C.H.M. Soc.	A. M. A.	C.S.S. & P.S.	Min. Relief	Totals				Salaries	Value Ch. Property	Invest. Funds	Amt. of Debt
75 D. M. Douglass,	90	0	0	H. S. Clow,	$32	$24	$10	$14	$54	$31	$7	$3	$175	$10	$13	$1588	$1,500	*$10,000	$0	$0
76 Mrs. F. M. Cline, m	240	0	z15	Mrs. J. A. Blanchard,	45	87	18	23	91	37	32	6	339	0	0	2,894	1,200	12,000	0	1,750
77 Augustus Watkins,	65	0	0	John L. Thompson,	0	0	0	0	10	0	0	0	10	0	0	652	†750	*11,500	0	1,500
78 Geo. A. Elder,	84	29	0	Mrs. J. C. Benedict,	0	18	0	0	25	0	4	0	47	14	0	1,378	1,100	*2,500	0	0
79 E. P. Flint,	48	0	0	Mrs. J. J. Cairns,	0	3	0	0	8	0	0	0	11	0	0		900	6,000	0	300
80 C. G. Blochwitz,	35	0	0	C. G. Blochwitz,	0	0	0	0	10	0	0	0	10	0	0	625	†600	2,500	0	0
81 C. Ross,	183	0	0	C. D. Bins,	50	0	0	0	0	0	0	0	50	50	137	1,300	900	5,000	0	500
82 Arthur D. Schiek,	225	60	x50	Edward Jas. Beach,	186	244	39	70	330	81	47	25	1,022	150	36	6,100	3,000	*40,000	10,000	0
83 Prof. H. Ficke,	300	80	x70	Geo. O. Jansen,	5	23	0	8	0	5	0	0	41	0	130	2,200	900	25,000	1,000	0
84 Ira E. Chase, h	220	30	0	Geo. Grundy,	6	36	4	5	40	20	3	1	115	0	0	2,815	1,400	*12,000	0	0
85 T. C. Christiansen,	182	20	0	Mrs. T. A. Burling,	17	38	10	11	57	15	5	11	164	224	0	1,250	800	7,000	0	0
86 Rev. Chas. Pillasch,	35	0	0	C. A. Datisman,	0	0	0	5	3	0	0	3	11	5	5	332	250	*1,600	0	0
87 Fred P. Foll,	145	50	x24	Everett C. Platt,	24	67	0	23	98	15	0	6	233	330	40	1,851	1,200	14,000	0	1,225
88 Mrs. A. L. Davis,	187	40	0	John A. Miller,	27	65	5	6	62	18	4	1	188	0	0	890	1,000	7,500	0	0
89 John P. Anderson,	70	0	x15	Isaac A. Wormhoudt,	12	12	5	8	44	4	5	2	92	73	0	512	†900	*5,000	0	4,500
90 Eva Minkler,	60	0	0	Mrs. Marie R. Sims,	0	0	0	0	0	0	0	0	0	0	0	100		4,000	0	0
91 Omar H. Cresap,	120	10	0	Geo. Holland,	0	7	1	1	3	5	0	0	17	20	12	900	†800	4,000	0	0
92 Jas. F. Hardin, h	175	40	0	James Nuckolls,	138	223	35	50	177	70	31	10	734	0	120	3,623	1,200	28,000	1,400	515
93 R. G. Heddon,	135	44	0	G. H. Wilke,	2	30	1	1	17	1	7	9	68	54	42	1,254	1,000	8,500	0	0
94 Fred C. Runkle,	30	0	0		0	0	0	0	0	0	0	0	0							
95 Martin Ausland, h	182	36	xz64	Geo. H. Baker,	103	78	23	36	135	45	23	9	452	43	68	3,179	1,200	20,000	0	450
96 Mrs. N. A. Hollingshead,	50	0	0	Edwin Dellahoyde,	0	0	0	0	0	0	0	0	0	0	16	995	700	3,000	1,000	0
97 Leslie D. Harper,	57	0	0	Chas. H. Gage,	22	45	5	4	115	10	12	5	218	0	0	1,800	1,200	10,000	0	0
98 A. E. Hasson, h	95	28	0	Louis L. Bickmore,	0	16	0	0	12	9	5	0	42	29	0	750	†850	*3,000	0	335
99 Thomas Parsons,	95	42	0	M. G. Beck,	53	25	12	18	38	22	0	0	168	143	25	860	900	4,000	0	0
100 W. E. Miller,	75	15	0	William Rogers,	24	64	2	22	40	36	8	6	202	470	20	1,075	850	6,000	0	0
101 George S. Reid,	75	25	0	F. E. Finch,	0	34	3	3	26	4	0	0	70	56	0	1,123	750	5,000	0	0
102 John Agan,	80	0	0	W. J. Crumm,	5	0	3	5	20	0	7	3	43	0	0	1,200	800	3,500	0	0
103 L. C. Brown,	73	38	0		0	1	0	0	0	0	0	0	1	0	0		1,000		0	0
104				Gottfried F. Heuser,	10	0	0	0	0	0	0	0	10	32	0	421	350	*1,000	0	0
105 Dr. E. Van Patten,	325	32	0	L. E. Chapin,	86	107	29	27	136	43	35	11	473	20	17	3,700	1,700	40,000	0	0
106 Mrs. Hattie Ogden,	78	25	0	Mrs. Hattie Ogden,	8	0	2	3	10	4	2	1	30	26	0	360	400		0	0
107 P. M. Carlson,	50	0	0	P. M. Carlson,	0	0	0	0	59	0	0	0	59	25	50	600	550	3,000	0	200
108 Harvey Payton,	50	0	0	Lee Mitchell,	0	0	0	0	4	0	0	0	4	9			200	*400	0	0
109 Mrs. G. G. Washburn,	100	0	0		48	59	12	13	60	21	11	4	228					5,000		
110 J. M. Fisch,	47	0	0	Miss Carrie Virgil,	0	0	0	0	0	0	0	1	1	0	0		600	3,000	0	0
111	20			Mrs. Mary C. Popp,	0	0	0	0	8	0	0	0	8	0	0	165	150	*1,250	0	0
112 Charles Rumple,	30	0	0	M. W. Kelting,	10	0	0	0	33	0	0	0	43	55	40	985	800	3,500	0	0
113 Cyrus Robison,[a]	40	0	0	Mrs. Kate Ingram,	0	1	0	0	2	0	4	1	8	0	0	208	†100	*1,500	0	0
114 M. W. Templeton,	120	0	0	J. H. Reynolds,	38	38	0	0	64	54	11	5	210	68	7	1,600	1,200	10,000	0	0

[a] So. English.

† Missionary aid to salary. * No parsonage.

CHURCHES		Churches Erected	CLERKS	MINISTERS			MEMBERS				ADMITTED			REMOVED				BAPT.		Fam.
Cities or Towns	Org.		Names	Names	Ord.	C'd.	Ma.	Fe.	To.	Ab.	C.	L.	To.	Di.	L.	R.	To.	Ad.	Inf.	
115 Gilman,	1870	1913	R. K. Stoddard,	Virgil B. Hill,	'94	'12	32	58	90	7	10	2	12	1	4	4	9	8	1	60
116 Givin,	1861	1881	Elizabeth Lewis,	Lloyd Williams,[a]	'83	'00	15	33	48	10	1	2	3	0	0	4	4	0	0	45
117 Glenwood,	1856	1881	Miss Emma Barnes,	Ira Davenport Stone,	'94	'11	59	128	187	43	13	4	17	2	9	0	11	7	2	100
118 Golden, **Ryan,**	1869	1876	Frank L. Clark,	A. B. Fickle,	'96	'13	15	37	52	18	2	12	14	1	2	0	3	0	2	20
119 Gomer, **Emerson, R. 1,**	1872	1872	Tudor A. Thomas,	[Charles B. Driver, *Sup.*]		'13	19	30	49	4	0	6	6	0	6	0	6	0	0	35
120 Good Hope,																				
121 Gowrie,	1875	1879	Mrs. Ella R. Claus,	John A. Caskey,	'99	'10	52	88	140	6	0	0	0	0	2	10	12	0	0	50
122 Grand River,	1868		Mrs. Emma M. Young,[b]	W. M. Kennedy,[b]	'09	'13	11	20	31	14	0	0	0	0	2	0	2	0	0	17
123 Grand View,	1857	1876	Miss Osee Anthony,	A. G. Washington,	'89	'14	13	24	37	12	0	2	2	1	1	0	2	0	0	20
124 Green Island,	1888	1888	Chas. F. Shaffer,[c]	Wm. F. MacLeod,[d]	'04	'11	18	27	45	0	0	0	0	0	0	0	0	0	0	50
125 Green Mountain,	1857	1868	Mrs. Jas. Rusie,	[George F. Barsalon, *M. E.*]		'14	82	112	194	48	1	2	3	0	2	0	2	0	0	122
126 Greenville,	1905	1895	Mrs. M. Davis,				1	6	7	0	0	0	0	0	0	0	0	0	0	33
127 Grinnell,	1855	1879	Arthur M. Burton,	Percival F. Marston, *i.*	'94	'11	323	578	901	164	25	17	42	7	19	0	26	10	7	700
128 Hampton,	1857	1913	James E. Whitney,	James Thomson,	'92	'05	115	192	307	60	1	7	8	4	12	0	16	0	1	120
129 Hanford,	1889						10	13	23											17
130 Harlan,	1871	1881	James W. Miller,	H. Jeptha Sealey,	'05	'14	77	141	218	30	5	6	11	0	6	63	69	2	2	200
131 Harmony, **Spencer, R.D. 6,**	1891	1907	W. J. Speer,	[Charles W. Honey, *Lic.*]		'13	11	20	31	2	0	0	0	0	3	10	13	0	0	13
132 Hartwick,	1875	1912	J. E. Foulk,	Chas. E. Waudby,	'13	'13	47	61	108	30	1	1	2	1	5	0	6	1	5	60
133 Harvey,	1896	1897	Mrs. John Mack,[e]	S. J. Huffman,[aa]	'95	'13	23	28	51	0	1	0	1	0	5	0	5	1	0	20
134 Hawarden,	1883	1884	A. L. Bennett,				73	123	196	38	23	1	24	1	0	2	3	14	4	125
135 Hickory Grove,	1867	1870																		
136 Hiteman,	1890	1901	Miss Martha Samuel,	[A. C. Lillie, *Lic.*][bb]		'13	12	21	33	1	2	0	2	1	3	0	4	0	0	20
137 Hornick,	1913	1914	Mrs. C. A. Jackson,	Eugene C. Ford,[cc]	'04	'13	3	15	18	2	15	3	18	0	0	0	0	9	11	30
138 Humboldt,	1871	1903	Mrs. Lizzie Wells,	Horace D. Herr,	'81	'05	89	179	268	72	15	8	23	2	2	17	21	13	5	160
139 Humeston,	1901	1895	A. D. McGuire,	D. H. Howry,	'99	'12	66	106	172	42	2	4	6	0	2	0	2	2	0	50
140 Independence,	1868	1868					10	27	37	0	0	0	0	2	24	6	32	0	0	
141 Ionia,	1889	1893	Mrs. Chas. Huffman,	Chas. H. Moxie,	'86	'13	45	75	120	19	11	2	13	0	6	0	6	7	0	70
142 Iowa City,	1866	1868	Maurice A. H. Jones,	Wayne L. Waters,[dd]	'08	'12	103	203	306	70	1	21	22	5	8	37	50	0	7	150
143 Iowa Falls,	1856	1886	Mrs. Harriet A. Ellsworth,	C. William Bast,	'07	'13	130	203	333	50	39	5	44	4	6	61	71	0	3	170
144 Jackson, **Central City,**	1891	1886	Reginald Blofield,	[James A. Smith, *Lic.*]		'13	25	31	56	4	0	0	0	0	0	0	0	0	0	20
145 Jewell,	1883	1884	E. G. Clark,	R. G. Heddon,	'00	'14	38	58	96	6	0	0	0	0	0	0	0	1	1	45
146 Keck, **Odebolt,**	1891	1891	Mrs. Clara Traver,	F. H. Rawlinson,[ee]	'03	'11	9	11	20	0	2	3	5	0	1	0	1	0	0	100
147 Kelley,	1876	1878		[D. C. Violet, *Lic.*][aaa]	'13	'13	3	18	21	6	0	0	0	1	1	5	7	0	0	10
148 Kellogg,	1868	1872	Miss Hattie C. Pringle,				2	10	12	0	0	0	0	0	1	17	18	0	0	
149 Keokuk,	1854	1908	Harry M. Phillips,				108	167	275	65	6	8	14	7	8	0	15	0	7	125
150 Keosauqua,	1844	1887	Mrs. Stanley W. Manning,	Charles E. Perkins,	'96	'13	28	54	82	6	5	1	6	1	5	6	12	0	3	60
151 Kingsley,	1886	1909	George Conkling,	Joseph Steele, jr.,	'92	'10	54	121	175	15	9	9	18	1	1	0	2	14	3	85
152 Knoxville,	1894	1896	I. H. Garretson,	S. J. Geddes,	'78	'10	23	50	73	0	0	2	2	1	1	0	2	0	0	47
153 Lakeside, **Clear Lake, R. 1,**	1885	1889	V. M. Wallis,	George E. Plant,[bbb]	'93	'12	7	14	21	6	1	0	1	1	1	0	2	0	5	5
154 Lakeview,	1890	1892	Rufus M. Paine,	Alec Russell,	'14	'14	17	42	59	8	2	1	3	1	0	0	1	0	1	50

[a] **Oskaloosa.** [b] **Greenfield, R. 3.** [c] **Bellevue, R.F.D.** [d] **Sabula.** [e] **Belmond.** [aa] **Rowan.** [bb] **Grinnell.** [cc] 3607 5th av., Sioux City. [dd] 725 No. Linn st. [ee] **Arthur.** [aaa] **Madrid.** [bbb] **Clear Lake.**

SUNDAY SCHOOLS					CHURCH TREASURERS	OFFERINGS FOR THE BENEVOLENT SOCIETIES									Other Cong'l Offerings	Undenom. Gifts	Home Exp.	SALARIES, VALUES, ETC.			
	Superintendents		Mem	Y. P. S. Mem	Mens Org.		A.B.C. F.M.	Wom's Bds.	C. E. Soc.	C.C.B. Soc.	C.H.M Soc.	A. M. A.	C.S.S. & P.S.	Min. Relief	Totals				Salaries	Value Ch. Property	Invest. Funds	Amt. of Debt
115	R. K. Stoddard,		107	0	0	J. L. Wylie,	$17	$27	$10	$5	$43	$10	$8	$5	$125	$0	$50	$7150	$900	$12,500	$0	$0
116	Thomas L. Rees,		40	0	0	Thomas J. Evans,	0	5	0	0	11	0	0	0	16	0	0	302	†200	*800	0	0
117	Lloyd C. Dunn,	h	150	80	0	Charles E. Carey,	76	69	15	24	99	33	20	7	343	51	90	2,026	1,000	12,000	0	180
118	John Shover,[a]		75	0	0	S. A. Milroy,[a]	0	0	0	0	20	0	12	0	32	0	0	650	†700	3,000	0	0
119	Walter Jones,[b]		40	0	0	David R. Morgan,	0	0	0	4	0	0	0	0	4	0	0		†500	2,000	0	0
120							0	0	0	0	0	0	0	0	0							
121			108	42		Mrs. Ella R. Claus,	35	17	7	12	46	15	4	3	139	142	3	1,429	1,000	5,500	0	0
122	Herbert W. Buck,[c]		44	0	0	Mrs. Gertie Kurtz,[c]	0	0	0	0	7	0	1	0	8	0	0	169	†300		113	0
123	George Lang,		65	0	0	Edward Werner,	0	0	0	0	28	0	11	0	39	39	0	570	450	3,000	0	0
124	Chas. F. Shaffer,		50	0	0	Mrs. Fred Swigart,	0	0	0	0	0	0	0	0	0	0	0	425	400	*1,400	0	0
125	A. H. Rice,		65	55	0	Frank Wendt,	43	75	7	9	94	18	3	8	257	0	0	1,368	1,400	2,000	0	0
126	William J. Skervis,		5			Earl W. Allison,	0	0	0	0	0	0	0	0	0	0	0	494	500	*1,500	0	0
127	H. W. Somers,	h	684	179	x110	A. Burroughs,	1,396	1,088	190	238	1,007	535	214	76	4,744	350	0	8,562	2,500	70,000	600	6,600
128	J. H. Dix,		120	60	0	Frank H. Ridgeway,	15	135	4	2	109	7	15	20	307	50	0	22280	1,500	33,000	0	0
129			40				0	0	0	0	0	0	0	0	0							
130	E. S. White,		125	30	0	B. B. McPheeters,	38	115	16	23	87	52	18	4	353	0	0	4,700	1,200	10,000	0	0
131	W. J. Speer,		50	0	0	C. G. Anderson,	0	10	0	4	0	0	0	0	14	10	5	411	500	*1,500	0	0
132	J. V. Rowland,		80	29	0	J. V. Rowland,	26	0	5	8	36	11	6	2	94	39	5	1,527	1,000	1,200	0	0
133	T. A. Davenport,[d]		9			J. H. Munnis,[e]	0	10	0	0	0	0	0	0	10				250	*1,500	0	0
134	Leslie R. French,		75	0	0	Walter Scott,	0	15	0	0	40	0	0	0	55	0	0	2,080	1,400	10,000	0	0
135							0	0	0	0	0	0	0	0	0							
136	Rev. Perry,		62	0	0	Ralph Hunter,	0	0	0	0	8	0	0	0	8	0	0	779	700	*2,000	0	0
137	Mrs. W. S. Spencer,		40	25	0	Mrs. Nancy E. Dills,	0	0	0	0	3	0	0	0	3	0	0	600		*450	0	100
138	T. G. Feneby,	h	155	30	0	Adrian Ketman,	21	65	2	14	21	10	2	14	149	145	30	2,500	1,200	20,000	6,800	0
139	W. R. Storey,		100	25	0	Fred M. Kyner,	2	0	0	5	37	3	0	2	49	50	0	1,100	†900	9,000	0	500
140			50	12			0	177	0	3	40	12	1	0	233							
141	Frank Davis,		115	0	x20		0	0	0	0	8	0	3	0	11	8	7	939	720	4,000	0	0
142	W. J. Weeber,	m	200	70	x40	Mrs. W. C. Wilcox,	103	167	26	38	143	61	29	13	580	34	0	3,358	1,400	45,000	0	1,350
143	O. E. Reynolds,	h	200	114	0		172	140	23	33	196	49	35	10	658	15	0	2,170	1,200	1,400	0	0
144	J. J. Mills,		40	0	0	Mrs. H. P. Henderson,	20	14	4	12	28	9	4	2	93	0	0	399	250		0	0
145	C. A. Pfund,		60	25	0	F. G. Snyder,	16	0	4	6	21	7	8	1	63	70	0		1,150	*3,000	0	0
146	Chas. McDonough,		9	0	0	Chas. McDonough,	0	0	0	0	3	0	0	0	3	0	2	350	300	*1,200	0	0
147	Mrs. L. G. Rosenfeld,		66	0	0	Mrs. L. G. Rosenfeld,	0	0	0	0	10	0	0	0	10	0	0		375	*750	0	0
148							0	0	0	0	0	0	0	0	0							
149	P. C. Hayden,		145	0	xz40	J. L. Canby,	240	58	50	50	200	202	0	30	830	25	98	3,500	1,800	50,000	2,400	0
150	Rob't R. McBeth,		57	0	0	Rob't R. McBeth,	0	0	0	0	24	0	3	0	27	27	0	1,431	800	7,500	1,078	0
151	O. S. Pixler,		160	25	x50	D. A. Oltmann,	46	35	10	16	60	39	10	10	226	200	66	1,914	1,200	10,000	0	0
152	John Reed,		50	0	0	Edd McCoy,	0	0	0	0	30	0	5	2	37	34	0	839	†900	5,000	0	1,000
153	C. J. Hamstreet,		35	0	0	A. J. Rice,	0	1	0	0	9	0	3	0	13	0	0	785	†700	3,500	0	0
154	Rufus M. Paine,		92	0	0	C. P. Therkelsen,	10	35	5	8	36	20	13	1	128	11	0	1,094	800	2,300		

[a] **Hopkinton.** [b] **Emerson, R.I.** [c] **Greenfield, R. 3.** [d] **Belmond.** [e] **Clarion.** † Missionary aid to salary. * No parsonage.

CHURCHES			CLERKS	MINISTERS			MEMBERS				ADMITTED			REMOVED				BAPT.		Fam.
Cities or Towns	Org.	Churches Erected	Names	Names	Ord.	C'd	Ma.	Fe.	To.	Ab.	C.	L.	To.	Di.	L.	R.	To.	Ad.	Inf.	
155 La Moille,	1886	1887	Mrs. J. L. Roundy,	[Geo. La Bounty, *Lic.*]		'12	26	45	71	15	12	11	23	1	0	0	1	7	8	65
156 Larchwood,	1885	1909	Wm. B. Rogers,	[D. M. Simpson, *M. E.*]	'06	'13	21	31	52	0	15	1	16	0	0	14	14	5	2	24
157 Lawler,	1871	1871	Mrs. Edna Murray,				4	10	14	3	0	0	0	0	0	0	0	0	0	5
158 Le Mars,	1871	1889	L. K. Burkett,	Morley O. Lambly,	'96	'11	32	89	121	20	0	0	0	5	2	6	13	0	1	70
159 Lewis,	1855	1865	Mrs. Luella M. Cotton,	B. F. Myers,	'96	'09	60	135	195	29	16	5	21	4	4	0	8	12	0	87
160 Lincoln, **Ellsworth, R. 1,**	1888	1889	Mrs. Be Hawks,[a]				7	13	20	8	0	0	0	1	3	0	4	0	0	20
161 Linn Grove, **Bondurant,**	1891	1891					11	10	21											12
162 Little Rock,	1893	1893	Freda M. Green,	George R. Hull,	'08	'13	13	38	51	12	1	4	5	0	1	7	8	0	11	50
163 Long Creek,	1846	1885		Thomas P. Jenkins,[b]	'00	'09	30	36	66	0	0	4	4	0	3	0	3	0	0	23
164 Luzerne,	1899			Anton Paulu,			2	5	7					2	3	2	7	0	0	
165 Lyons,	1839	1860	Ethan B. Fisk,				76	158	234	79	0	0	0	3	2	0	5	0	0	200
166 McGregor,	1857	1868	Mrs. F. Hatch,	Alex E. Cutler,	'01	'12	56	148	204	0	13	3	16	6	3	0	9	7	2	
167 McIntire,	1864	1894	Mrs. R. S. Beebe,				20	38	58	30	0	0	0	0	0	0	0	0	0	30
168 Madison County, 1st,	1884	1878	Mrs. Flora Ritter, **Hebron,**	W. M. Kennedy,[c]	'09	'13	14	18	32	4	0	0	0	0	0	0	0	0	0	12
169 ,, Fellowship,	1901	1904	Miss Velma Delaplain,[d]	[J. H. Linthicum, *U. B.*]		'13	13	23	36	18	4	0	4	0	3	1	4	0	0	
170 Magnolia,	1855	1876	H. L. Lawrence,				35	51	86	20										35
171 Manchester,	1856	1900	E. B. Stiles,	J. Frank Moore,	'98	'08	68	152	220	45	6	4	10	4	2	0	6	5	1	125
172 Manson,	1868	1900	Henry Moses,	Richard K. Chapman,	'89	'13	31	89	120	20	13	5	18	0	7	2	9	9	0	75
173 Maquoketa,	1843	1878	Miss Lulu B. Hinman,	V. H. Ruring,	'97	'12	66	239	305	67	31	8	39	5	9	5	19	13	4	147
174 Marion,	1848	1877	Mrs. Ed. Sigfred,	Ethelbert F. Clark,	'07	'13	117	61	178	51	1	13	14	2	6	0	8	1	6	64
175 Marshalltown,	1868	1870	Harry W. Jennings,	Benjamin F. Martin,	'00	'10	117	263	380	86	12	5	17	4	4	0	8	0	20	350
176 Mason City,	1858	1898	Miss Cora L. Tofflemire,	John Wallace Welsh,	'97	'12	190	318	508	78	39	20	59	5	22	24	51	24	5	300
177 Miles,	1879	1886	Miss Belle Pearson,	George Baker,	'12	'11	24	51	75	52	2	10	12	2	2	8	12	0	10	
178 Milford,	1888	1891	Mrs. Geo. P. Woods,				36	63	99	28	3	3	6	1	6	0	7	1	2	100
179 Minden,	1890	1901	J. F. Siebels,	William Loos,	'00	'11	84	85	169	2	14	0	14	6	0	0	6	3	16	165
180 Mitchell,	1857	1868	Mrs. Cara M. Bamford,	[Geo. W. McNary, *Lic.*]		'11	12	42	54	16	5	3	8	0	0	0	0	5	1	30
181 Mitchellville,	1878	1903	E. J. Daniels,	S. A. Martin,	'84	'13	95	112	207	76	6	5	11	0	6	33	39	0	5	61
182 Monona,	1855	1865	Miss Florence Frink,	George W. Meek,	'06	'12	17	47	64	10	1	3	4	2	0	0	2	1	4	70
183 Monticello,	1860	1901	Miss Mary I. Jarman,	Charles E. Cushman,	'95	'13	56	135	191	62	3	2	5	3	8	0	11	0	1	126
184 Montour,	1855	1858	Mrs. Addie M. Tenney,	James Burton Adkins,	'88	'12	27	80	107	33	9	6	15	1	0	0	1	7	3	60
185 Moorland,	1887	1890	Mrs. Ida Skinner,	[George J. Simpson, *Lic.*][e]		'11	14	24	38	2	0	2	2	1	0	0	1	0	1	25
186 Mount Pleasant,	1841	1909	Mrs. Anne G. Peifer,	[Herbert H. Hines, *Lic.*]		'13	44	110	154	38	0	8	8	1	3	0	4	1	0	76
187 Moville,	1885	1896	W. E. Hall,	[F. G. Elwick, *M. E.*]		'13	14	36	50	17	0	0	0	2	0	0	2	0	0	
188 Muscatine, 1st,	1840	1907	Miss Sara E. Bilkey,[aa]	Arthur G. Graves,[bb]	'02	'12	60	163	223	0	8	7	15	6	6	0	12	4	2	100
189 ,, *German,*	1854	1891	Henry O. Schroeder,	S. Herman Schwab,	'89	'12	38	76	114	4	0	2	2	2	5	21	28	0	4	50
190 ,, Mulford,	1908	1906	Robert Nietzel,	Fred G. Wangelin,	'13	'12	26	66	92	0	4	2	6	1	5	19	25	0	0	70
191 Nashua,	1866	1870	W. R. Wright,	B. W. Burleigh,	'96	'13	57	104	161	16	0	7	7	3	4	0	7	0	2	175
192 Nevenville,	1854	1874					9	11	20											
193 Newburg,	1880	1896	Mrs. A. A. Palmer,[cc]	H. L. Wissler,[dd]	'88	'08	23	27	50	5	2	1	3	0	3	0	3	0	2	30
194 Newell,	1871	1903	Mrs. Ruby Rust,	James E. Holden,	'93	'10	77	120	197	37	4	6	10	1	4	0	5	1	3	110

[a] **Ellsworth.** [b] **Columbus Junction.** [c] **Greenfield.** [d] **Lorimor.** [e] **Fort Dodge.** [aa] 122 East 2d st. [bb] 408 Broadway. [cc] **Gilman, R. 3.** [dd] **Grinnell.**

	SUNDAY SCHOOLS		Y. P. S. Mem	Mens Org.	CHURCH TREASURERS	OFFERINGS FOR THE BENEVOLENT SOCIETIES									Other Cong'l Offerings	Undenom. Gifts	Home Exp.	SALARIES, VALUES, ETC.			
	Superintendents	Mem				A.B.C. F.M.	Wom's Bds.	C. E. Soc.	C.C.B. Soc.	C.H.M Soc.	A. M. A.	C.S.S. & P.S.	Min. Relief	Totals				Salaries	Value Ch. Property	Invest. Funds	Amt. of Debt
155	J. O. Bissette,	70	42	0	Hans Erickson,	$20	$23	$4	$10	$26	$9	$4	$2	$98	$100	$0	$1500	$1,100	$5,000	$0	$0
156	N. E. Getman,	119		0	J. H. Peacock,	0	6	0	5	15	0	0	0	26	0	0	212		1,200	0	0
157		15			Mrs. Emma Chandler,	0	0	0	0	0	0	0	0	0	0	0				0	0
158	G. W. Peck,	66	35	0	L. E. Burket,	24	58	11	7	75	8	5	5	193			3,000	1,500	18,000	0	0
159	F. J. Bennett,	138	25	0	Albert Kirnze,	21	35	5	10	56	5	10	5	147	125	22	1,684	1,000	5,500	0	0
160		50			Dorus Pearson,	0	0	0	0	0	0	0	0	0							
161		25				0	0	0	0	0	0	0	0	0							
162	B. C. Abben, jr.,	90	19	x18	Abe Abben,	30	0	0	0	25	0	0	0	55	0	12	2,800	†875	5,500	0	300
163	Mrs. W. O. Jones,[a]	40	0	0		0	0	0	0	0	0	0	0	0	0	0	700	600	3,000	0	0
164						0	0	0	0	0	0	0	0	0	0	0		†80		0	0
165	Miss Ella Lukens,	130	0	14	Miss Janette F. Balch,	5	132	5	6	17	19	14	7	205	5	3	776	1,000	11,000	1,000	349
166	J. F. Widman,	125	0	0	F. L. Richards,	26	67	7	15	65	59	21	7	267	240	0	2,200	1,200	8,000	0	0
167					Albert Ott,	0	0	0	0	0	0	0	0	0	0	0	0		2,000	0	0
168	J. C. Steele,	48	0	0	Mrs. Mabel Steele,	0	0	0	0	0	0	0	0	0	0	0	300	†300		0	0
169	Mrs. W. L. Decker,	22	0	0	Mrs. L. N. Pinckney,	0	0	0	0	0	0	0	0	0	0	0	150	150	*2,000	0	0
170	Prof. L. E. Payne,				Mrs. Anna Ealts,	0	6	0	0	0	0	0	0	6							
171	A. O. Stanger,	150	13	0	W. C. Blake,	104	127	33	53	127	105	35	10	594	0	0	2,575	1,400	18,000	0	0
172	Homer Howell,	114	40	0	Frank Moses,	0	25	0	0	37	13	0	1	76	30	6	1,200	700	14,000	0	0
173	L. T. Martensen,	150	30	0	Chas. O. Webster,	28	27	2	3	78	29	10	27	204	20	15	4,500	1,350	*10,000	2,500	0
174	Geo. W. Toms, h	95	0	0	B. F. Mentzer,	0	40	1	2	42	6	1	0	92	53	50	1,278	1,100	20,000	0	0
175	E. R. Lay, m	286	25	x58	Chas. C. Trine,	273	154	41	65	262	146	37	16	994	504	332	21730	2,500	*50,000	500	20,600
176	D. O. Hibbard, h	328	50	x45	C. A. Parker,	151	91	14	19	106	69	23	13	486	600	375	6,413	2,500	*53,000	0	4,510
177	A. von Owen,	79	24	0	Mrs. H. J. Miles,	5	23	1	2	52	13	7	0	103	102	0		800	6,800	0	0
178	Geo. P. Woods,	100	15	z12	C. F. Mauss,	0	0	0	0	34	10	0	0	44	9	0	1,151	900	6,000	0	0
179	Rev. Wm. Loos,	105	51	0	C. D. F. Langfeldt,	31	23	10	10	50	25	10	10	169	30	23	1,914	900	6,000	0	0
180	Mrs. A. C. Prime,	34	14	0	A. C. Prime,	0	1	0	0	19	0	0	0	20	32	0	675	†500	3,000	0	0
181	R. R. Bailie,	101	30	0	Miss S. Alice Miller,	39	0	0	0	40	11	0	0	90	67	25	1,448	840	8,000	0	0
182	J. A. Briar, h	89	0	0	Eddy Rice,	11	8	2	4	15	5	2	1	48	5	12	822	700	6,000	0	0
183	Dea. J. A. Doutrick, h	117	26	0	Miss Mary I. Jarman,	99	66	30	40	151	95	10	10	501	43	31	1,983	1,000	20,500	0	0
184	Mrs. Edith Burroughs,	90	30	0	Roger M. Tenney,	54	544	9	19	203	36	16	9	890	7	0	1,240	1,000	4,000	0	0
185	Leon Taylor,	34	0	0	Frank G. Cochran,	12	9	3	4	21	5	3	1	58	58	0	431	270	2,300	0	0
186	H. K. Smith,	83	35	0	Emery Connor,	12	49	2	3	50	12	1	1	130	0	0	1,400	750	50,000	0	32,000
187	W. E. Hall,	160	0	0	Mrs. M. E. Southwick,	0	10	0	0	15	0	3	1	29	0	0	325		4,000	0	0
188	J. E. Farwell,	100	18	x50	Mrs. Cad Cook,	95	171	24	42	105	66	27	11	541	0	0	4,000	1,500	*65,000	0	0
189	S. Herman Schwab,	44	25	0	Adam Beckstein,	12	8	0	0	17	0	0	0	37	0	40	3,223	900	20,000	0	0
190	Alice H. Mulford, h	190	15	0	Harvey Hanson,	0	0	0	7	40	3	7	0	57	0	0	1,000	†900	10,150	0	500
191	E. G. Meier,	80	25	0	W. F. Getsch,	35	73	7	9	33	11	6	2	176	0	25	1,311	1,200	6,500	0	0
192		25				0	0	0	0	0	0	0	0	0							
193	Mrs. R. Burroughs,[b]	60	0	0	John Newcomer,	0	10	0	0	13	0	0	0	23	0	0	500	350	*3,500	0	0
194	George L. Fredenburg, h	130	32	x56	Ernest R. Norton,	128	103	33	52	154	85	32	13	600	115	140	1,650	1,200	12,000	0	0

[a] Columbus Junction, R. 2. [b] Gilman. † Missionary aid to salary. * No parsonage.

CHURCHES		Churches Erected	CLERKS	MINISTERS			MEMBERS				ADMITTED			REMOVED				BAPT.		Fam.
Cities or Towns	Org.		Names	Names	Ord.	C'd	Ma.	Fe.	To.	Ab.	C.	L.	To.	Di.	L.	R.	To.	Ad.	Inf.	
195 New Hampton, 1st,	1858	1884	R. H. Gurley,	Burton E. Marsh,	'01	'12	54	92	146	0	4	7	11	3	4	0	7	0	0	75
196 ,, *German*,	1873	1881	Fred Kempendorff,	George Hein,	'04	'11	18	23	41	0	3	0	3	0	0	0	0	0	1	24
197 Newton,	1856	1891	Mrs. Grace B. Wagley,	George C. Williams,	'78	'14	157	184	341	40	9	5	14	3	7	110	120	0	0	150
198 Newtonville,[a]	1891	1891		Charles Basham,	'06	'11	15	21	36											
199 Nilesville,	1893	1893	Mrs. Anna Nicholson,[b]	Frank S. Artz,[c]	'92	'12	11	17	28	0	0	0	0	1	0	0	1	0	0	15
200 Oakland,	1881	1895	F. A. Nash,	[Robert S. Weinland, *Pres.*]		'13	42	85	127	0	9	3	12	2	2	0	4	0	0	60
201 Ocheyedan,	1888	1893	Mrs. Warren Allard,				13	38	51	3	4	0	4	0	6	0	6	1	5	35
202 Ogden,	1869	1894	Dr. O. W. Clark,	W. E. Sauerman,	'91	'12	20	29	49	0	2	3	5	0	4	22	26	2	4	25
203 Old Man's Creek,[d]	1846	1872	Ward N. Rowland,[d]				41	59	100	0	7	0	7	0	5	0	5	0	0	29
204 Olds,	1854	1902	J. E. Stuckey,	Albert R. Hyatt,	'97	'12	29	42	71	24	0	5	5	1	2	0	3	0	0	25
205 Onawa,	1858	1901	Mrs. Charlotte A. Rowell,	Theodore Jorgensen,	'06	'11	101	147	248	0	4	16	20	0	8	0	8	0	0	125
206 Orchard,	1877	1903	Mrs. Loren L. Bond,	Frank S. Artz,[c]	'92	'12	14	26	40	5	24	6	30	0	0	5	5	3	3	35
207 Orient,	1881	1884	Mrs. Clara M. Tinsman,	Sydney Arthur,	'13	'12	17	48	65	14	1	0	1	0	5	0	5	1	0	37
208 Osage,	1858	1902	Mrs. Nellie Tibbetts,	Herbert O. Allen,	'89	'06	103	196	299	0	7	8	15	7	15	0	22	7	7	180
209 Oskaloosa,	1844		E. O. Chinn,	Alfred Cave,	'03	'11	68	139	207	53	0	2	2	3	6	5	14	0	0	112
210 Osterdock,	1904																			
211 Otho,	1855	1883	Mrs. O. E. Phillips,	John Duncan,	'12	'13	56	87	143	38	10	5	15	0	3	1	4	4	3	80
				Francis Fawkes, *p. em.*	'67															
212 Oto,	1896	1898	Mrs. W. B. Brazell,	[H. E. Jones, *M. E.*]	'13	'13	7	14	21	6	10	1	11	0	8	0	8	8	2	
213 Ottumwa, 1st,	1846	1876	Henry C. Merrick,	Malcolm Dana,	'01	'11	107	225	332	0	12	3	15	2	2	0	4	5	1	200
214 ,, Plymouth,	1883	1896	Geo. W. Friend,	William D. Spiker,	'99	'10	84	159	243	13	4	1	5	1	11	0	12	1	10	200
215 ,, *Swedish*,	1880	1905	Oscar A. Anderson,	Enoch H. Skooglund,	'12	'13	33	44	77	7	2	0	2	0	8	0	8	0	3	40
216 Parkersburg,	1869	1870	Dr. M. W. Warner,	J. W. Bonnell,	'05	'11	14	35	49	12	0	1	1	1	2	0	3	0	2	19
217 Percival,	1861	1896					25	57	82											34
218 Perry,	1883	1905	Mrs. Mary Henness,	Walter A. Briggs,	'94	'13	49	95	144	20	18	27	45	3	4	0	7	7	2	100
219 Peterson,	1882	1883	A. S. Chatterton,	Charles G. Williams,	'97	'12	8	38	46	0	0	2	2	0	0	1	1	0	0	50
220 Pioneer, **Clear Lake,**	1896	1898	Pearl M. Hickok,[e]	George E. Plant,[aa]	'93	'12	10	14	24	11	0	5	5	1	0	0	1	0	0	20
221 Pleasant Grove,[bb]	1881	1882	Jerry W. Evans,[bb]	D. W. Blakely,[bb]	'89	'11	6	8	14	6	0	0	0	0	0	0	0	0	0	4
222 Pleasant Prairie,[cc]	1886	1886	Mrs. Lizzie McBane,	[—— Bellman, *Bapt.*]		'13	15	19	34	6	0	0	0	2	0	0	2	0	1	2
223 Polk,	1856	1904	Harlold Waldo,	Arthur E. Hall,	'11	'13	20	33	53	3	7	5	12	1	1	4	6	0	0	30
224 Popejoy,	1895	1896	T. R. Ethridge,				10	20	30	6	0	0	0	0	0	0	0	0	0	11
225 Postville,	1856	1897	Mrs. Bert Marston,	John F. Childress,	'86	'11	28	68	96	12	9	2	11	2	4	14	20	3	2	60
226 Preston,	1854	1889	Frank Wells,	T. Richardson Gray,	'98	'12	14	47	61	2	0	11	11	0	6	10	16	0	0	39
227 Primghar,	1888	1910	Geo. Ward,	Bert J. Rhodes,	'04	'12	45	104	149	33	7	3	10	2	3	0	5	3	3	106
228 Prospect Grove, Mo.,[dd]	1865	1865	Mrs. Retty Cartnal,[dd]	[—— Campbell, *M. E.*][ee]		'13	6	8	14	5	0	0	0	1	0	0	1	0	0	
229 Quasqueton,	1853	1855	Mrs. W. L. Gemell,	C. W. Basham,	'06	'11	9	40	49	11	3	4	7	1	0	0	1	3	3	29
230 Red Oak,	1870	1874	O. P. Worsley,	Royal J. Montgomery,	'07	'12	47	132	179	8	19	5	24	3	4	0	7	7	1	140
231 Reinbeck,	1877	1903	Mrs. Albert Porter,	A. W. Sinden,	'01	'09	100	172	272	58	14	3	17	2	4	0	6	7	24	160
232 Riceville,	1858	1902	Alfred W. Harris,	Carl W. Hempstead,	'03	'13	55	107	162	30	4	20	24	0	0	0	0	0	7	
233 Rockford,	1858	1883	Mrs. E. B. Nichols,	Francis C. Bliss,	'98	'12	49	96	145	20	10	4	14	5	3	0	8	8	2	80

[a] **Coggon, R.D. 3.** [b] **Charles City, R. 1.** [c] **Orchard.** [d] **Iowa City, R.F.D.** [e] **Ventura, R. 2.** [aa] **Clear Lake, R.F.D.**
[bb] **Fontanelle.** [cc] **Independence.** [dd] **Farmington, Ia.** [ee] **Revere, Mo.**

SUNDAY SCHOOLS				CHURCH TREASURERS	OFFERINGS FOR THE BENEVOLENT SOCIETIES												SALARIES, VALUES, ETC.			
Superintendents	Mem	Y. P. S. Mem	Mens Org.		A.B.C. F.M.	Wom's Bds.	C. E. Soc.	C.C.B. Soc.	C.H.M Soc.	A. M. A.	C.S.S. & P.S.	Min. Relief	Totals	Other Cong'l Offerings	Undenom. Gifts	Home Exp.	Salaries	Value Ch. Property	Invest. Funds	Amt. of Debt
195 J. H. Simmons,	75	20	0	H. W. Gardner,	$37	$65	$10	$8	$61	$24	$10	$4	$219	$0	$25	$1494	$1,000	$4,500	$0	$0
196	40	0	0	Henry Roebrock,	6	0	0	0	10	0	0	0	16	34	10	606	350	4,000	0	300
197 H. P. Smith,	194	0	0		38	197	9	26	36	60	4	9	379	0	0	2,475	1,800	22,000	0	0
198	40				2	16	1	1	16	7	1	0	44							
199 Miss Nellie Staebler,[a] h	115	36	0	Geo. W. Staebler,	0	10	0	0	0	0	0	0	10	0	0	401	350	*1,500	0	0
200 E. F. Wenz,	120	0	0	W. W. McRory,	21	2	4	6	18	9	4	2	66	0	0	1,500	850	13,000	0	0
201 Mrs. Viola Pierce,	70	0	0	Mrs. Sarah Putney,	0	6	0	3	11	0	1	3	24	17	2	550	†650	*1,200	0	0
202 O. L. Engstrom,	70	0	0	Dr. O. W. Clark,	0	59	1	1	29	3	8	0	101	32	0	1,300	900	5,000	0	0
203 Mrs. Julius Tudor,[b]	70	35	0	Walter R. Hughes,	30	33	7	13	33	26	7	5	154	50	0	2,000	800	3,500	0	0
204 Miss Phebe Allen,[c]	72	0	0	Basil E. Huston,	17	30	0	3	0	15	3	0	68	0	89	1,142	800	6,000	0	0
205 H. L. Craven, hm	211	20	0	Ed. C. Moen,	66	95	20	32	120	40	37	7	417	8	20	2,354	1,200	15,000	0	0
206 E. O. Clapper,	81	35	0	Walter F. Penney,	0	10	0	0	8	0	1	1	20	0	5	850	350	6,000	0	0
207 C. I. Wiley,	36	15	0	Dr. J. I. Stanley,	20	20	0	5	27	0	0	2	74	55	0	717	600	3,000	0	96
208 D. A Bucknam,	150	25	x20	Arthur Friedland,	148	158	47	56	228	82	36	16	771	41	0	3,442	1,500	50,000	0	0
209 C. A. Williams, h	225	0	0	S. R. Crisay,	10	43	6	0	23	14	15	3	114	30	59	1,850	1,700	*3,000	9,000	0
210					0	0	0	0	2	0	0	0	2							
211 Mrs. T. W. Wonders, h	200	40	0	L. M. Loomer,	19	52	15	22	45	30	15	8	206	150	0	1,029	720	4,600	0	0
212 E. H. Miller, h	152	38	x15	E. H. Miller,	21	21	0	7	15	4	6	1	75	0	0		900		0	0
213 Mrs. W. D. Hartson,	100	0	z12	Fred H. Hall,	162	178	25	33	170	62	36	16	682	150	674	3,722	1,800	*25,000	0	0
214 Winnie Melick,	175	60	x30	Henry W. King,	0	42	2	1	24	3	0	0	72	0	0	2,515	1,400	*8,000	0	450
215 Claus Klanng,	35	26	0	C. E. Tull,	0	0	0	5	5	0	0	0	10	0	25	945	†900	*11,500	0	1,250
216 R. G. Renken,	50	0	0	R. G. Renken,	0	12	0	0	11	0	0	0	23	0	10	998	750	*4,000	0	0
217					0	0	0	0	0	0	0	0	0							
218 H. C. Modlin,	125	0	z45	John Hambright,	0	48	0	8	70	13	4	5	148	152	15	2,350	1,200	17,726	0	3,000
219 A. S. Chatterton,	85	20	0	Frank Steckmest,	11	21	4	6	22	15	6	2	87	78	0	1,457	900	4,800	0	0
220 Mrs. Pearl M. Hickok,	35	0	0	Mrs. Herbert Holt,	2	0	0	0	7	0	0	0	9	7	0	300	†200	1,000	0	0
221 John M. Chapman,	20	0	0	Arthur Chapman,	0	0	0	3	3	0	1	2	9	0	0	150	100	*800	0	300
222 Wilbur Braden,	7	0	0	Mrs. L. McCormick,	0	0	0	0	0	0	2	0	2	0	0	85	150	*500	0	0
223 Roy Johnson,	70	20	0	Mrs. F. A. King,	5	0	1	2	12	2	1	0	23	27	12	800	600	4,500	0	0
224	25	20			8	0	2	3	11	4	1	1	30							
225 Hall Roberts,	100	0	0	Harvey E. Roberts,	0	76	0	0	260	51	6	18	411	26	65	1,325	900	9,000	0	0
226 G. W. Remenschneider,	125	11	0	J. W. Campbell,	0	26	0	3	33	0	2	3	67	0	0	1,300	900	6,000	0	0
227 Mrs. C. D. Ellis,	133	0	0	Ralph Hinman,	86	70	1	64	104	33	20	8	386	375	25	1,899	1,400	13,700	0	0
228 Calvin Riley,[d]	30	0	0	Lewis Cartnal,[e]	0	0	0	0	0	0	0	0	0	0	0	200	100	*1,000	0	500
229					6	6	2	2	8	3	1	0	28			400		3,000	0	0
230 Miss Hazel Draves,	231	40	x25	H. C. Houghton, jr.,	97	80	21	33	126	42	21	8	428	119	65	2,796	1,400	14,000	472	0
231 John R. Stewart,	250	63	0	Paul E. Kingsbury,	0	41	3	5	52	21	16	6	144	0	0	2,288	1,100	25,000	0	4,400
232 John P. Servoss,	100	30	0	Rob't M. Noble,	60	136	22	39	73	88	24	10	452	10	0	1,500	900	15,000	0	200
233 Rev. F. C. Bliss,	120	50	0	L. O. Baldock,	41	21	9	16	57	18	9	4	175	10	30	1,590	950	9,000	0	200

[a] Charles City, R. 1. [b] Iowa City. [c] Crawfordsville, R. 2. [d] Revere, Mo. [e] Farmington, Ia. † Missionary aid to salary. * No parsonage.

CHURCHES			CLERKS	MINISTERS			MEMBERS				ADMITTED			REMOVED				BAPT.		Fam.
Cities or Towns	Org.	Churches Erected	Names	Names	Ord.	C'd	Ma.	Fe.	To.	Ab.	C.	L.	To.	Di.	L.	R.	To.	Ad.	Inf.	
234 Rock Rapids,	1878	1882	Miss Allie Ladd,	Harry Evans,	'07	'12	33	67	100	0	3	2	5	2	3	0	5	3	3	50
235 Rockwell,	1873	1879	Daniel Krider,	Levi D. Blandford,	'01	'08	68	83	151	21	14	3	17	5	6	0	11	4	2	69
236 Rodney,	1893	1893	E. K. Inman,[a]	E. Dale Calkins,	'12	'13	6	15	21	8	2	1	3	1	6	2	9	2	0	80
237 Rowan,	1890	1890	Miss Ethel M. Emerson,	Sylvester J. Huffman,	'95	'13	32	45	77	5	6	4	10	1	10	0	11	1	12	
238 Runnells,	1893	1893	Mrs. May P. Webster,	David Jopling,	'10	'14	26	54	80	16	0	2	2	0	8	0	8	0	0	34
239 Sabula,	1853	1879	Mrs. Geo. Whitmore,	William T. MacLeod,	'04	'11	24	24	48	0	0	0	0	3	0	0	3	0	0	100
240 Salem,	1853	1889	Mrs. Myrtle B. Evans,	Owen G. Misamore,	'04	'12	66	115	181	0	2	7	9	4	4	6	14	2	0	90
241 Saratoga, **Riceville,**	1891	1891	E. G. Torney,[b]	Carl W. Hempstead,[b]	'03	'12	6	8	14	0	0	1	1	0	0	0	0	0	0	20
242 Sergeants Bluff,	1876	1887					3	14	17											
243 Sheldon,	1872	1902	Miss Mamie Ayers,	John E. McClain,	'94	'14	89	163	252	0	0	7	7	0	2	0	2	0	7	150
244 Shell Rock,	1891	1892	J. W. Eichhorn,	Pliny Henderson Fisk,	'85	'11	22	46	68	0	0	0	0	2	2	4	8	0	0	40
245 Shenandoah,	1877	1911	Dr. LeRoy W. Lewis,	William J. Turner,	'88	'08	62	132	194	30	0	8	8	2	9	0	11	0	1	91
246 Sherrill,	1849	1911	Henry Franz,[c]	Charles H. Pillasch,[c]	'09	'12	31	35	66	0	3	3	6	3	0	0	3	0	1	30
247 Sibley,	1872	1899	Lyn F. Glover,	C. Milton Westlake,	'83	'13	70	136	206	43	1	8	9	1	12	0	13	0	4	125
248 Silver Creek,	1886	1891	John A. Collin,[d]	Fred H. Rawlinson,[e]	'03	'12	15	22	37	4	0	1	1	0	5	0	5	0	0	40
249 Sioux City, 1st,	1857	1890	H. P. Guiney,	Wallace M. Short,	'96	'10	187	383	570	105	29	30	59	9	16	38	63	8	3	400
250 ,, Mayflower,	1887	1904	J. Pierson Gilbert,	William F. Harding,	'91	'14	73	147	220	20	17	5	22	5	17	7	29	0	0	200
251 ,, N. Riverside,	1892	1907	M. R. Cameron,	John E. Kroonemeyer,	'00	'12	9	21	30	3	9	5	14	0	0	6	6	0	0	14
252 Sioux Rapids,	1875	1882	Mrs. Susan D. Parker,	Edward C. Wilson,	'97	'12	40	64	104	0	14	5	19	1	2	0	3	0	0	100
253 Sloan,	1879	1890	Mrs. A. L. Calderhead,	T. E. Lewis,	'85	'11	32	78	110	9	5	0	5	0	8	21	29	0	0	100
254 Somers, Mizpah,	1897	1904	Mrs. Dan Brayton,	John J. Hales,	'80	'13	10	12	22	4	0	0	0	0	0	0	0	0	0	7
255 South Herdland, **Webb,**	1906						7	10	17											12
256 Spencer,	1872	1893	J. H. Doty,	John O. Thrush,	'88	'10	138	268	406	70	19	19	38	7	15	11	33	8	4	200
257 Steamboat Rock,	1897	1863	Mrs. C. E. Gellhorn,	Charles T. Halbert,	'96	'14	2	21	23	2	0	2	2	0	2	2	4	0	0	23
258 Stillwater, **Osage, R.D. 3,**	1894	1898	Miss Janie Dickson,	Frank S. Artz,	'92	'12	17	25	42	11	3	11	14	0	2	0	2	0	0	24
259 Strawberry Point,	1872	1883	N. A. Simmons,	Alfred A. Wood,	'93	'13	14	62	76	13	2	1	3	2	5	9	16	2	1	60
260 Stuart,	1871	1903	Fred E. Ball,	Merle A. Breed,	'93	'13	73	144	217	40	4	3	7	6	17	0	23	1	4	150
261 Sully,	1911	1898	Henry Welle,	F. G. Aylmore,	'08	'11	9	22	31	0	2	0	2	0	5	12	17	0	0	10
262 Tabor,	1852	1875	Mrs. Edith B. Hunter,	Charles F. Fisher,	'01	'10	155	218	373	0	0	6	6	8	14	1	23	0	4	250
263 Thompson,	1895	1895	William Dickson,				4	5	9	0	0	0	0	0	0	0	0	0	0	
264 Toledo,	1854	1890					25	54	79											
265 Traer,	1856	1900	Dea. F. L. White,	William A. Miles,	'91	'14	91	165	256	12	14	5	19	2	7	0	9	5	3	150
266 Treynor,	1901	1901	August Dammrow,	Jacob Fath,	'83	'04	42	38	80	0	0	0	0	2	0	0	2	0	17	85
267 Tripoli,	1900	1882	Merrill Bennett,				14	21	35	10	4	1	5	1	0	0	1	0	4	45
268 Union,	1871	1907	H. J. Benson,				47	66	113	50	5	7	12	2	9	0	11	3	0	
269 Valley Junction,	1895	1896	Mrs. C. D. Olher,				8	22	30	0	0	2	2	0	0	32	32	0	3	22
270 Van Cleve,	1870	1878	Miss G. M. Turnbull,	[Clyde C. Harris, *Lic.*][aa]		'14	17	21	38	5	1	2	3	2	0	0	2	0	1	30
271 Victor,	1883	1875	Mrs. Anna Reffensparger,	J. Emerson Grinnell,	'02	'13	18	56	74	20	0	4	4	0	4	0	4	0	1	30
272 Vining, *Bohemian,*	1893	1893	Paul Kauba,	Anton Paulu,	'90	'94	16	22	38	0	5	0	5	0	0	0	0	0	2	10
273 Wall Lake, **Clarion,**	1893	1893	Mrs. Alice G. Delano,				18	20	38	2	0	0	0	0	0	0	0	0	1	19

[a] **Smithland.** [b] **Riceville.** [c] **Durango, R. 34.** [d] **Galva, R.F.D. 1.** [e] **Arthur, R.F.D.** [aa] **Grinnell.**

SUNDAY SCHOOLS				CHURCH TREASURERS	OFFERINGS FOR THE BENEVOLENT SOCIETIES									Other Cong'l Offerings	Undenom. Gifts	Home Exp.	SALARIES, VALUES, ETC.			
Superintendents	Mem	Y. P. S. Mem	Mens Org.		A.B.C.F.M.	Wom's Bds.	C. E. Soc.	C.C.B. Soc.	C.H.M Soc.	A. M. A.	C.S.S. & P.S.	Min. Relief	Totals				Salaries	Value Ch. Property	Invest. Funds	Amt. of Debt
234 Prof. W. S. Wilson,	160	30	0	F. B. Parker,	$30	$30	$10	$17	$60	$10	$10	$4	$171	$161	$10	$2000	$1,200	$10,000	$0	$0
235 John Hutchins,	70	28	0	Henry F. Sherwood,	53	1	17	18	83	30	13	7	222	20	0	1,134	1,000	10,000	0	0
236 Mrs. C. A. Barber,	60	0	0	Dr. Isabel E. Cowan,	8	6	2	3	10	4	1	1	35	0	0	450	†400	*2,500	0	0
237 Edgar Bingham,	90	24	0	Ethel M. Emerson,	10	33	0	5	24	0	0	0	72	39	31	1,454	700	4,500	0	300
238 W. C. North,	14	0	0	C. B. Osborne,	0	35	0	0	5	0	0	0	40	0	0	750	600	3,000	0	0
239 Eliza Simpson,	9	0	z16	Mrs. Lillian Kinder,	0	0	0	0	0	0	0	0	0	0	0	680	400	*4,000	0	0
240 Chas. A. Stevens,	178	70	0	Isaac A. Martin,	56	101	14	30	48	56	16	5	326	70	63	1,612	1,000	5,000	1,000	0
241 Charles Wallace,	25	0	0	L. J. Kelsey,	2	0	1	1	3	1	1	1	10	0	0	84	224	*2,000	0	0
242					0	0	0	0	0	0	0	0	0							
243 J. Gibson,	225	0	0	Charles Scott,	410	94	5	28	172	84	24	12	829	0	25	3,164	1,200	18,000	0	2,200
244 Rev. P. H. Fisk,	56	30	0	Henry W. Coster,	4	2	3	3	13	6	5	3	39	0	9	1,254	†675			
245 Miss Luella Read, h	170	20	z12	Thomas H. Read,	59	82	22	26	125	43	38	5	400	0	0	7,800	1,400	35,000	0	6,000
246 Rev. Chas. H. Pillasch,	30	0	0	Henry Franz,	0	0	0	2	78	0	0	3	83	8	0	800	450	8,000	0	500
247 Dr. F. P. Winkler,	110	20	0	J. Fred Mattert,	0	48	0	0	70	2	24	8	152	40	0	3,268	1,200	17,000	0	1,500
248 Joel Collin,[a]	50	20	0	Charles Magurson,[b]	5	5	2	2	12	2	0	1	29	28	0	500	400	1,800	0	0
249 Rev. E. C. Wolcott,	330	0	x42	H. P. Guiney,	58	247	46	13	364	62	20	4	814	311	17	6,763	3,000	*60,000	0	3,000
250 H. P. Robinson,	208	35	x32	Hartman Hollar,	0	39	3	4	16	12	3	1	78	70	0	3,300	1,500	*8,500	0	500
251 B. F. Trowl,	60	0	0	B. F. Trowl,	0	5	1	1	2	1	0	0	10	0	0		300	3,000	0	0
252 Ben Tremane, h	133	31	0	George Cate,	34	27	7	30	54	15	5	7	179	0	0	2,700	1,000	6,500	0	0
253 C. L. Richards, h	100	20	x65	J. W. Whitten,	47	7	13	17	64	44	18	4	214	518	0	1,979	1,200	5,300	0	0
254 Mrs. G. Brayton,	20	0	0	Chancey Gray,	8	0	2	3	11	4	2	1	31	0	0	250	200	2,000	0	250
255	25				0	0	0	0	0	0	0	0	0							
256 E. C. Fee,	280	65	0	C. E. Leach,	54	171	6	39	121	29	21	1	442	0	160	9,700	1,700	30,000	0	600
257				Mrs. B. F. Morse,	0	7	0	0	15	3	3	0	28	16	0	800	†600	4,000	600	
258 Geo. Newberry,	31	0	0	Geo. Newberry,	0	0	0	0	6	0	2	1	9	11	0	331	300	*1,800	2,000	0
259 Parke Buckley,	79	20	0	P. E. Peck,	33	9	5	9	21	11	12	7	107	36	0	1,409	800	4,000	0	0
260 A. A. Montgomery,	97	0	x100	Ralph M. Sayre,	53	80	15	19	105	32	21	7	332	0	0	2,100	1,200	15,000	0	0
261 E. S. Haines,	60	35	0	A. C. Boat,	0	0	0	0	2	0	0	3	5	0	0	800	500	2,000	0	170
262 Hoyt Lathan,	175	42	0	Will A. Wyant,	164	107	0	64	101	90	39	16	581	0	0		1,400	28,000	0	2,300
263					0	0	0	0	0	0	0	0	0							
264					0	0	0	0	6	0	0	0	6							
265 Robert L. Parker,	191	25	0	T. F. Stoakes,	184	226	40	64	237	90	38	16	895	276	0	2,781	1,500	30,000	0	1,400
266 Arthur Strochbehn, m	70	12	0	Freidrich Holst,	10	25	3	3	25	3	0	2	71	130	16	750	660	4,000	0	0
267 L. J. Smith, h	80	20	x10	John H. Mueller,	16	0	4	6	21	7	5	1	60	0	125	720	†700	3,500	0	0
268 C. E. Lawrence,	104	0	x21	C. J. Wilson,	0	6	0	0	3	0	0	0	9	0	0	1,200	1,000	*10,000	0	0
269	76	15	0	Mrs. Mary Osborne,	0	0	0	0	21	0	0	0	21	0	0		†600	*8,000	0	0
270 Mrs. Geo. Appel,	48	14	0	Geo. Appel,	20	5	0	0	26	8	3	8	70	79	0	665	600	3,000	0	0
271 Miss Bessie Ferguson,	75	20	0	Nathan K. Ross,	15	11	4	5	48	7	4	1	95	0	0		700	5,000	0	0
272 Mrs. Anton Paulu,	28	0	0	John Sipek, jr.,	5	3	0	0	11	0	1	3	23	18	0	120	†540	2,100	0	0
273 William Tillman,	40	0	0	William Tillman,	0	0	0	0	0	0	0	0	0	0	0	561	400	*1,200	0	0

[a] Galva, R.F.D. [b] Arthur. † Missionary aid to salary. * No parsonage.

Churches: Cities or Towns	Org.	Churches Erected	Clerks: Names	Ministers: Names	Ord.	C'd.	Members: Ma.	Fe.	To.	Ab.	Admitted: C.	L.	To.	Removed: Di.	L.	R.	To.	Bapt.: Ad.	Inf.	Fam.
274 Washta,	1886	1886	Vernon V. Keck,	Charles N. Sinnett,	'75	'14	24	60	84	6	0	0	0	0	0	0	0	0	0	30
275 Waterloo, 1st,	1856	1908	Burton E. Wilson,	Walter H. Rollins, *i.*	'98	'06	146	281	427	22	5	11	16	4	23	10	37	4	3	375
276 ,, Union,	1907	1900	Mrs. W. T. Cox,	[G. Russel Parker, *Lic.*]		'13	24	48	72	4	6	10	16	2	5	2	9	3	3	75
277 ,, Plymouth,	1910		Dea. C. A. Heath,	Lemon B. Hix, *i.*	'79	'10	24	47	71	12	3	3	6	0	4	0	4	3	1	80
278 Waucoma,	1874	1874	Mrs. Anna Husband,	W. H. Gifford,	'95	'14	34	95	129	30	2	0	2	2	4	0	6	0	0	65
279 Waverly,	1865	1897	W. J. Taylor,	Albert R. Rice,	'04	'08	96	151	247	30	4	2	6	3	1	1	5	3	3	225
280 Weaver, **Gilmore City,**	1889	1889	Wm. Morse,	Horace D. Herr,	'81	'05	20	22	42	18	0	0	0	0	3	0	3	0	0	20
281 Webster,	1866	1871	Dea. J. C. Herrick,	[Charles V. Lannholm, *Lic.*]		'11	12	28	40	13	3	0	3	0	2	0	2	3	0	25
282 Webster City,	1855	1900	Henry T. Yungclas,	Arthur Metcalf,	'87	'10	142	260	402	51	17	17	34	2	25	0	27	9	0	300
283 Wesley, *Scandinavian,*	1886	1888	Knute K. Flom,	Andrew J. Andrewson,	'96	'13	21	27	48	0	1	0	1	0	0	0	0	0	1	20
284 West Burlington,	1884	1888					13	39	52											
285 Westfield,	1898	1899	Mrs. Mary M. Van Vleck,				24	37	61	11	18	4	22	0	0	0	0	7	0	54
286 Whiting,	1892	1912	Mrs. E. M. Cassady,	William H. Skentelbury,	'12	'12	78	138	216	30	0	9	9	4	9	0	13	0	1	93
287 Williamsburg,	1856	1888	H. Williams, jr.,	John Roberts,	'06	'10	61	97	158	8	0	1	1	0	0	0	0	0	1	58
288 Winthrop,	1865	1869	Mrs. Hattie Brintnall,	Clyde S. Holland,	'05	'12	62	101	163	23	1	1	2	4	0	1	5	0	7	80
289 Wittemberg, **Newton,**	1865	1865	Mrs. Floy M. Kreager,[a]	[Ross S. Mills, *Lic.*]		'12	58	57	115	12	20	13	33	1	8	0	9	13	3	55
290 Woden,	1899	1899	Mrs. J. Lavis,				4	8	12	0	0	0	0	0	0	0	0	0	0	18

[a] **Newton, R. 5.**

NAME OF STATE ORGANIZATION: THE CONGREGATIONAL CONFERENCE OF IOWA.
NAMES OF CHURCHES ADDED: Greenville; Hornick.
NAMES OF CHURCHES DROPPED: Bentonsport; Berlin; Nora Springs; Prairie City; Templeton.
CHURCHES: *Supplied by,* — Pastors installed, 4; pastors, 209; licentiates, 17; supplies, 14; vacant, 46. Total, 290.

MINISTERS: Pastors installed, 4; pastors, 174. Total, 178. Without charge, 134. Total number of ministers, 312.
MEMBERSHIP: No. of males, 12,720; No. of females, 23,310. Total, 36,030. Absent, 4,859. *Additions.*— on confession, 1,556; by letter, 1,141. Total, 2,697. *Removals,* — death, 432; dismission, 1,090; revision, 1,348. Total, 2,870.
BAPTISMS: Adults, 669; infants, 688.

CHURCHES IN IOWA UNITED IN THE SUPPORT OF A PASTOR.

Churches.	United with
Adelphi	Runnells.
Ankeny	Crocker.
Bassett	Ionia.
Beulah	Grand River and Wells.
Britt, 2d	Wesley, *Scandinavian.*
Carnforth	Victor.
Castleville	Winthrop.
Center	Manson.
Central City	Jackson.
Chester Center	Newburg.
Dickens	Harmony.
Durango	Sherrill.
Earlville	Almoral.
Farnhamville	Somers.
Fontanelle	Pleasant Grove.
Galt	Wall Lake.

SUNDAY SCHOOLS				CHURCH TREASURERS	OFFERINGS FOR THE BENEVOLENT SOCIETIES									Other Cong'l Offerings	Undenom. Gifts	Home Exp.	SALARIES, VALUES, ETC.			
Superintendents	Mem	Y. P. S. Mem	Mens Org.		A.B.C. F.M.	Wom's Bds.	C. E. Soc.	C.C.B. Soc.	C.H.M. Soc.	A. M. A.	C.S.S. & P.S.	Min. Relief	Totals				Salaries	Value Ch. Property	Invest. Funds	Amt. of Debt
274 Mrs. Ada Smith,	75	37	0	Mrs. N. Robertson,	$6	$30	$4	$5	$31	$9	$13	$1	$99	$40	$10	$1300	$700	$4,000	$0	$0
275 Carleton Sias,	350	25	x95	Wm. C. Logan,	155	395	26	28	237	75	31	26	973	150	175	25500	2,400	*75,000	0	0
276 J. F. Barron,	150	17	x9	Wm. Twaites,	10	0	0	0	18	4	3	1	36	43	8	637	†900	*10,000	0	30
277 Miss J. L. Sweeney,	80	0	0	Wm. G. Moorhead,	18	10	0	6	33	17	4	4	92	13	0	1,948	†1,200	*8,500	0	2,000
278 Leo C. Stone,	61	0	0	Leo C. Stone,	0	18	0	3	30	18	0	0	69	0	0	777	720	5,000	0	0
279 Wm. F. McDowell, h	350	20	x50	A. E. Schiefelbein,	33	28	11	27	57	24	14	1	195	20	24	2,331	1,100	10,500	0	0
280 Geo. Crumbaker,[a]	40	0	0	Geo. Harrison,	0	6	0	0	0	0	0	0	6	0	0	250	200	*1,800	200	0
281 J. C. Herrick,	40	0	0	Miss M. E. Van Tuyl,	0	0	4	0	36	0	3	1	44	28	0	501	†500	2,500	270	0
282 H. L. Hampton,	461	0	0	Ralph E. Moore,	161	119	35	56	210	70	26	24	701	75	0	3,950	2,000	33,500	0	2,000
283 August Engstrom,	29	0	0	Nels M. Johnson,	0	0	0	5	0	0	0	0	5	5	56	226	210	*1,200	0	450
284					0	0	0	0	0	0	0	0	0							
285 Mrs. T. Warren, h	65	38	0	Neil McFarlan,	13	2	4	5	18	6	3	1	52	0	0	975	600	5,000	0	0
286 E. M. Whiting, h	176	38	102	W. G. Brown,	138	247	30	48	180	63	30	12	748	164	140	2,619	1,000	40,000	0	0
287 Mrs. Homer Freeze,	113	25	0	L. D. Jones,	0	51	0	0	10	0	0	6	67	0	0	1,800	1,000		0	0
288 John Hardy,	140	25	z19	Edgar Brintnall,	0	55	2	3	14	18	23	6	121	0	11	2,629	1,200	8,000	0	0
289 Bert Beatty,[b]	100	0	0	Ralph C. Kreager,	0	35	0	0	0	0	7	0	42	0	16	826	710	4,000	0	0
290					0	0	0	0	0	0	0	0	0							

[a] **Gilmore City.** [b] **Newton, R.F.D.** † Missionary aid to salary. * No parsonage.

FAMILIES: 22,275.
SUNDAY SCHOOLS: Members, 29,626.
YOUNG PEOPLE'S SOCIETIES: Societies, 140; members, 4,091.
MEN'S ORGANIZATIONS: Societies, 51; members, 2,534.
CONTRIBUTIONS: American Board (churches, 155), $9,328; Woman's Board (186), $12,904; Congregational Education Society (138), $1,833; Congregational Church Building Society (166), $3,046; Congregational Home Missionary Society (228), $14,813; American Missionary Association (163), $5,391; Congregational Sunday-School and Publishing Society (175), $2,345; Ministerial Relief (162), $1,098. Total, $50,758. Other and special Congregational gifts (132), $11,923; undenominational gifts (104), $14,545. Grand total, $77,226.
HOME EXPENSES: No. of churches reporting, 235; amount, $468,601.
INCREASE: Benevolence, $21,340; Home Expense, $90,006; Value of Property, $226,315.
DECREASE: Churches, 3; Members, 173; Sunday School Members, 173; Young People's Societies, Members, 602; Amount of Debt, $37,597.

For Fifth-Year Statistics see General Summaries.

CHURCHES IN IOWA UNITED IN THE SUPPORT OF A PASTOR. — *Continued.*

Churches.	United with
Garden Prairie	Kelley.
Green Island	Sabula.
Harvey	Rowan.
Humboldt	Weaver.
Keck	Silver Creek.
Lakeside	Pioneer.
Luzerne	Vining.
New Hampton, *German*	Fort Atkinson.
Newtonville	Quasqueton.
Nilesville	Orchard and Stillwater.
Orient	Gem Point.
Perry	Gardiner.
Riceville	Saratoga.
Rodney	Castana.
Webster	German Township.
Waucoma	Lawler.

KANSAS.

THE CONGREGATIONAL CONFERENCE: Organized August, 1855. OFFICERS: Rev. J. H. J. Rice, D.D., Emporia, moderator; Rev. Albert E. Seibert, Topeka, statistical secretary; Geo. A. Guild, Topeka, treasurer. SESSION OF 1914: Lawrence, May 12–14.

CHURCHES		Churches Erected	CLERKS	MINISTERS			MEMBERS				ADMITTED			REMOVED				BAPT.		Fam.
Cities or Towns	Org.		Names	Names	Ord.	C'd	Ma.	Fe.	To.	Ab.	C.	L.	To.	Di.	L.	R.	To.	Ad.	Inf.	
1 Alexander, *German*,	1903	1904	Jacob Schartzkopf,[a]	David Preikszas,	'08	'08	16	18	34		6		6		8		8			14
2 Alma,	1875	1881	Simeon C. Smith,	George K. Goodwin,	'96	'13	44	58	102	38				1	3		4			30
3 Almena,	1886	1886	Mrs. Jennie Miller,	Miss Annie E. Switzer,	'07	'12	25	50	75		5	1	6	2	1		3	5		30
4 Alton,	1876	1890	Mrs. Grant Guttery,	Samuel H. Gray,	'99	'12	42	70	112	10	14	6	20		5		5	10	10	60
5 Altoona,	1871	1879																		
6 Anthony,	1879	1910	Miss Beth Kirkpatrick,	Charles H. Husband,	'03	'13	39	75	114	17	17	8	25	1	2	17	20	12	3	70
7 Arkansas City,	1887	1891	Mrs. D. C. Allen,	Andrew O. Penniman,	'82	'10	30	55	85	8	17	5	22		8		8	16	1	75
8 Arvonia, **Lebo**,	1875	1897	Wm. Prothero,	[J. Glynn Williams, *Cal. Meth.*]		'13	20	24	44	2	2	1	3	1		2	3		1	19
9 Ash Rock, **Woodston**,	1878	1882	Miss Sarah Macy,				21	25	46	16										
10 Atchison,	1858	1897	J. A. Shoemaker,				8	42	50	11	5	4	9		2		2	3	1	40
11 Athol,	1887	1889	Fred E. Weed,	Arthur L. Goudy,	'95	'12	30	47	77	22	3	7	10	2	4	14	20	2		40
12 Atwood,	1886	1887	Mrs. Clara Scott,	James L. Johnson,	'97	'14	8	15	23							7	7			40
13 Bala,	1871	1884					9	12	21											75
14 Banner,	1895						8	11	19											12
15 Bazine, *German*,	1907	1912	John Feck,	David Preikszas,[b]	'08	'08	13	11	24					1	25		26		4	11
16 Bloomington,	1875	1887	Miss Luette Stafford,	[A. Hoch, *Evang.*]			12	22	34											12
17 Burlington,	1868	1870	Walter H. Sanders,	W. J. Thompson,	'06	'12	50	73	123	42	6	12	18	2	3		5	4	9	55
18 Capioma, **Sabetha**,	1871	1880	Mrs. Nellie A. Phillips,				8	8	16	8										12
19 Carbondale,	1878	1879	Dea. John W. White,	David D. McSkimming,	'89	'13	13	59	72	16	1		1		4		4			100
20 Carson, **Hiawatha**,	1892	1892	Mrs. Hestella Lovitt,	Chester M. Clark,	'91	'11	9	16	25	3					4		4		1	6
21 Centralia,	1869	1891	Mrs. Amelia C. Reding,	Robert D. Bussey,	'97	'09	92	160	252	28	2	2	4	4	3		7		5	125
22 Chapman,	1881	1885	Dr. C. Floyd O'Bryon,	Morrison Weimer,	'90	'12	22	47	69	17	9	7	16	1	3		4	2	1	35
23 Chase,	1877	1882	Mrs. Kate Coffman,	John L. Bishop,	'95	'13	17	25	42	7	1		1			5	5			15
24 Clay Center,	1884	1884	Frank L. Barnes,	Geo. F. Armington,	'98	'12	35	72	107		25	7	32			3	3			16
25 Coal Creek, *Welsh*,[c]	1899						17	22	39											16
26 Collyer,	1880	1888	Miss Winnifred Van Scyoc,				16	25	41	21										30
27 Comet, **Fairview**,	1873	1885					8	12	20											30
28 Cora, **Lebanon, No. 4**,	1875	1884					48	60	108											8
29 Council Grove,	1863	1898	Miss Minnie Aiken,	John H. Cone,	'00	'11	62	137	199	22	11	2	13	3	7	12	22			120
30 Deerfield, *German*,							43	43	86											121
31 Dial, **Luray**,	1875	1886	Asa E. Corwin,					2	2	12										1
32 Douglass,	1870	1882	Miss Ethel T. Alger,	Roger E. Dimond,	'08	'12	34	51	85	2	2	5	7		1	4	5	1		65
33 Dover,	1872	1874	Mrs. Anna Whiteside,	Clarence E. Roberts,	'00	'12	9	28	37	3					1		1			46
34 Downs,	1879	1904	Mrs. W. J. Kempthorne,				58	141	199	41	7	5	12	2	7		9	3	1	110
35 Dry Creek, **Emporia**,	1871	1871	I. J. Jones,	J. Calvin Jones,	'94	'10	29	30	59	2					2	2	4			26
36 Dunlap,	1882	1883	[No report.]				9	30	39											

[a] **McCracken.** [b] **Bazine.** [c] **Emporia.**

SUNDAY SCHOOLS				CHURCH TREASURERS	OFFERINGS FOR THE BENEVOLENT SOCIETIES												SALARIES, VALUES, ETC.			
Superintendents	Members	Young People's Societies. Mem.	Men's Organizations		A. B. C. F. M.	Woman's Boards	Congl. Ed. Soc.	Congl. Church Bldg. Society	Congl. Home Miss. Soc.	Am. Miss. Association	Congl. S. S. and Pub. Soc.	Ministerial Relief	Totals	Other Congregational Offerings	Undenominational Gifts	Home Expenses	Salaries	Value Church Property	Investment Funds	Amount of Debt.
1 Christ Block, **Nekoma**,	26			George Stieben,	$	$	$	$3	$4	$	$	$	$7	$	$	$100	$300	$1,600	$	$350
2 Mrs. J. H. Newell,	84	41		I. A. Robertson,	42	53			65	15	9	4	188			1,800	1,000	3,000		
3 W. D. Ayers,	110	30		W. D. Ayers,		32			45	18	3		98	100		900	†700	4,000		
4 Mrs. S. H. Woodard,	137			George Bock,	30	21		10	50		10	5	126	4		1,089	800	3,500		
5		40																		
6 Mrs. W. L. Hutchinson,	160	20	z20	T. H. Barrett,		10		7	70		8		95	5	5	1,750	1,200	*15,000		1,600
7 Francis Schmidt,	110	50		T. E. Thornberg,				2					2			1,200	1,000	22,000		340
8 Mrs. Hannah Evans,	100	35		David Harris,				5	5				10			216	650	*1,000		
9 C. E. La Rue,	90			Mrs. N. J. Vanderlip,				6	20				26			300		*800		
10	37			J. A. Shoemaker,	50	32			45		7		134			774		*12,000		
11 L. J. Niedermyer,	100			Margaret Douglass,	23	19	5	10	57	11	8	4	137			1,151	1,000	3,000		
12 Martin Hartz,	8	40		S. H. Tindell,					20				20			162	500	5,000		
13	45	15				3		5	25				33							
14						1							1							
15 Christian Hemel,	20			Christian Hemel,				3	3				6	5		160	300	1,100		450
16 J. A. Fanner [Union],				H. A. Storer,														*1,000		
17 Rev. Lucy Woodford,	78			A. P. Brigham,	12	12			50	8	10		92	71		1,305	1,200	2,000		
18						10							10					1,000		
19 P. W. Robison,	48			P. W. Robison,	3	11			40	2		2	58			675	†800	3,000		
20 Albert C. Danenberg,	35			G. W. Round,					25				25			175	125	1,500		
21 R. E. Mather,	275	51		Brice J. King,	5	51	3	10	126	4	12	2	213	228	19	1,500	1,000	8,000		
22 Arthur Knight,	78			Clifford Knight,		10	1	2	50	2	6		51		15	900	†800	5,000		
23 E. G. Linke,	47			Mrs. M. Wickersham,			1	4	25		3	7	40			680	550	2,000		
24 Frank L. Barnes,	80			Mrs. A. A. Wixom,					34				34			1,360	900	7,000	4,000	
25	35								4				4							
26 George Morell,	40	20		Mrs. Elmer Tilton,							1		1			2		600		
27	25																			
28	100	38				25		10	25		10	7	77							
29 F. W. Thomas,	140	27	z20	C. H. White,		30			124		9	3	166	173		1,400	1,000	7,500		
30	43								15				15							
31									10		5		15	20		3		*500		
32 J. M. Guyot,	102	20		J. A. Middlekauff,	30	25		18	60	15	8	5	161	10		1,405	800	3,000		
33 Mrs. Wm. Riley,	75			Charles Todd,	12	16	3	5	30	3	4	4	77	5		421	300	2,500		
34 Mrs. W. A. Johnson,	216	27		J. W. Pugh,	10	10	5	22	115	6	15	5	188	20	35	2,044	1,200	10,000		1,250
35 I. J. Jones,	45			D. E. Williams,							4		4			422		*1,200		
36																		*800		

† Missionary aid to salary. * No parsonage.

CHURCHES		Churches Erected	CLERKS	MINISTERS			MEMBERS				ADMITTED			REMOVED				BAPT.		Fam.
Cities or Towns	Org.		Names	Names	Ord.	C'd	Ma.	Fe.	To.	Ab.	C.	L.	To.	Di.	L.	K.	To.	Ad.	Inf.	
37 Ellis,	1873	1907	Mrs. E. V. Holman,	Charles W. Harper,	'07	'12	17	61	78		4		4	1	2		3	2		100
38 Emporia, 1st,	1857	1882	John Cunningham,	John H. J. Rice,	'87	'06	71	201	272	75	14	8	22	4	11	70	85	10	5	145
39 ,, Bethany,	1867	1882	W. E. Samuel,	David M. George,	'71	'09	31	54	85	6	5		5	1	1		2		3	42
40 Eureka,	1868	1888	Miss Nettie Tucker,	Hubert O. Judd,	'98	'11	89	171	260	40	9	3	12	3	13	4	20	4		210
41 Fairview,	1889	1907	Joe W. Robinson,	Chester M. Clark,	'91	'11	54	70	124	20	2	3	5		2		2			50
42 Fall River,	1898		Mrs. Ella Eshbaugh,	Isaac M. Waldrop,	'03	'13	7	10	17	12						2	2			12
43 Ford,	1886	1886	Mrs. T. M. Gray,	Wm. T. Snyder,	'97	'13	20	30	50		1	3	4		6		6	1	1	50
44 Fort Scott,	1869	1875	Miss May A. Langell,	Horace Hastings,	'06	'13	45	82	127	4	23	10	33		6		6	14		55
45 Fredonia,	1870	1886	Miss Maggie Dornblaser,	[Edward M. Snyder, *M. P.*]		'12	53	75	128	15	54		54	2	1		3	15	10	100
46 Garden City, Union,	1911	1886	J. D. Garloch,	Leon C. Schnacke,	'83	'13	28	68	96	32	3	5	8		6		6			60
47 ,, *German*,	1906	1907	C. A. Krug,				11	10	21					1			1		3	9
48 Garfield,	1873	1912	Robert S. Rains,	Wilbert E. Dull,	'12	'09	39	61	100	25	26	2	28	1	2		3	8	3	90
49 Garnett,	1888	1889	D. N. Simmons,				18	56	74	12	4	3	7	1	1		2	4		30
50 Gaylord,	1881	1906	Mrs. Dollie Boesche,	George E. Mann,	'06	'08	15	36	51	8				1	4		5		1	60
51 Goodland,																				
52 Geneva,	1857	1867	Mrs. Sarah M. Childs,	Theodore K. Bosworth,	'07	'05	22	47	69	14	1		1	1			1			40
53 Goshen, **Green**,	1877	1897	Miss Winnifred Stevens,	[Harry L. Stevens, *Lic.*]		'12	9	15	24	4				1			1			17
54 Grainfield,	1908		[No report.]				10	15	25											14
55 Great Bend,	1892	1910	John N. Jennison,	Victor L. Greenwood,	'02	'12	98	209	307	73	12	2	14	3	9		12	12	9	150
56 Hartford, **Longton**,	1910		[No report.]				5	8	13											
57 Haven,	1883	1893	H. T. Bentley,				19	46	65	21		4	4		4		4			24
58 Herington, *German*,	1910	1904	Oswald Koch,	John H. Strohecker,			31	29	60		35	2	37		27		27		10	40
59 Herndon,	1893	1893	[No report.]				9	21	30											
60 Hiawatha,	1869	1873	Mrs. W. W. Nye,	J. Vernon Bloom,	'07	'14	44	96	140	41	3	5	8	4	6		10	2	1	40
61 Highland,	1865	1867	Mrs. C. E. Ward,	O. E. A. Blenkarn,	'02	'13	43	52	95		1	3	4		3		3			45
62 Hutchinson,	1888	1912	Miss Grace Quarterman,	George G. Ross,	'02	'14	33	74	107	20	13	17	30	1	10		11	9	2	90
63 Independence,	1871	1911	Miss Mary Soule,	A. B. Appleby,	'93	'12	74	124	198	32	30	15	45	2	1	7	10	14	2	100
64 Jetmore,	1880	1887	Mrs. Mabel Christy,				22	41	63		2		2		2		2			23
65 Junction City,	1863	1863	[No report.]				8	12	20											
66 Kansas City, 1st,	1858	1905	Miss Mabel Williams,[a]	Frank G. Beardsley,	'97	'09	90	176	266	54	6	6	12	5	7		12	4	1	150
67 ,, Ruby av.,	1882	1905	Miss Kate Roth,[b]	George B. Drake,[c]	'01	'11	52	107	159	28	17	2	19					7	12	175
68 ,, Chelsea,	1890	1907	Mrs. Louisa J. Sinclair,[d]	C. S. Colburn,	'04	'12	54	94	148	15	13	6	19	2	8	8	18	6	2	150
69 ,, Central,	1910		F. M. Sells,[e]	Lewis Bookwalter,	'77	'11	39	66	105	10	3	6	9	1			1		2	85
70 ,, Rosedale,	1908	1907	Chas. G. Grinnell,[aa]	Lucius C. Markham,	'00	'13	20	33	53	9	19	7	26		1		1	9	10	40
71 Kensington,	1888	1892	Miss Bell Willits,				3	20	23	3						2	2			10
72 Kinsley,	1874	1885	Mrs. Ruth Morse,	William T. Williams,			48	91	139	18		2	2	2	7		9			125
73 Kiowa,	1886	1905	Mrs. M. S. Justis,	Clifford C. McCoy,	'05	'12	71	89	160	8	2	7	9		3		3	2	2	125
74 Kirwin,	1875	1881	F. L. Platt,	Fred Roys Bush,	'02	'12	53	91	144	14	5		5		4		4	2	6	140
75 Lawrence, Plymouth,	1854	1868	J. E. Harris,	Noble S. Elderkin,	'05	'10	218	422	640	145	27	19	46	6	23	2	31	13	11	400
76 Leavenworth,	1858	1888	Miss Katherine Callahan,				73	152	225	52	26	2	28	2	2		4	20	6	120

[a] 651 Elizabeth st. [b] 1703 So. 13th st. [c] 1418 Ruby av. [d] 1932 No. 26th st. [e] 2243 Sandusky av. [aa] 4302 Fisher av., Rosedale.

SUNDAY SCHOOLS		Y. P. S. Mem	Mens Org.	CHURCH TREASURERS	OFFERINGS FOR THE BENEVOLENT SOCIETIES									Other Cong'l Offerings	Unclassd. Gifts	Home Exp.	SALARIES, VALUES, ETC.			
Superintendents	Mem				A.B.C. F.M.	Wom's Bds.	C. E. Soc.	C.C.B. Soc.	C.H.M Soc.	A. M. A.	C.S.S. & P.S.	Min. Relief	Totals				Salaries	Value Ch. Property	Invest. Funds	Amt. of Debt
37 J. W. Nicholson,	115	15		W. L. Burkett,	$	$6	$	$10	$17	$6	$9	$	$48	$57	$15	$1205	$900	*$13,000	$	$3,500
38 Carl Salser,	210	15	x40	G. L. Bontecue,	134	105	10	10	355	25	7	7	653	50	200	6,038	1,800	35,000		
39 Will E. Jones,	70			D. C. Jones,	16	13		5	40			2	76			1,000	†750	*6,000		
40 S. M. Smith,	101	46	z15	J. W. Kenner,	35	80		24	155	23	6	9	332	190	45	1,800	1,200	16,000		
41 Mrs. Martha Burk,	175	15		Frank Van Dalsem,	27	31	11	18	80	18	12	5	202	214		1,237	900	9,000		
42 L. H. Eshbaugh,	20			Mrs. Ada Oakes,												135	†125			
43 J. F. Small,	89			V. C. Robb,				3	35		4		42			1,083	†800	2,800		
44 O. C. Smith,	90	35		Chas. Bryant,					31				31			1,000	†1,000	*10,000		
45 F. M. Brockway,	329	37		F. M. Brockway,					40		9		49	10		1,078	†850	6,500		
46 F. G. Kauffman,	84			Clyde Niquette,		17			73	3	4	1	98			1,500	1,200	9,000		1,400
47				C. A. Krug,				2					2			141	100	1,500		750
48 Mrs. Anna De Mun,	150	35	z15	Fred L. McDowell,	5				22		5	3	35			10000	700	12,000		5,000
49 D. N. Simmons,	84			Flora B. Hedges,					12				12	125		1,250	900	*9,000		
50 B. H. McNall,	94	40	x8	Mrs. Fannie Gledhill,	10	14		3	40	5	13	2	87			550	400	5,000		
51																				
52 Geo. H. Tippin [Union],				Mrs. Sarah M. Childs,			3					3	6			425	†400	*300		
53 E. L. Henry,	54								15		7		22			471	156	1,700		
54																				
55 Miss L. Brinkman,	250		xz72	Clarence R. Aldrich,	42	85	50	15	189	56	25	15	477	242	70	3,232	1,500	30,000		2,050
56																				
57 W. J. Waterbury,	144	8	x14	Frank McKinley,	12	10		7	30	6	4	3	72			1,124	800	3,500		
58 Rev. J. H. Strohecker,	40			Nic Krieger,	5				7				12			940	700	3,150		
59											5		5							
60 Miss J. Carrothers,	58			Miss Julia Smith,	10	27		10	80	10	10		147			1,500	1,000	10,000		
61 Milford Ford,	80			Chas. E. Ward,		7		4	35		10		56	50		695	800	5,500		
62 O. Hickman,	150	24		F. V. Mason,	5	7	6	15	35	5	7	4	84			1,100	†1,400	*20,000		3,500
63 W. R. Pease,	131	12		D. C. Knock,	26	13	1	11	51	12	15	35	164	7	10	3,105	1,350	*24,000		2,400
64 Jacob Sorem,	35	55		Mrs. J. C. Burns,	13	10		6	40		8	4	81			500	†600	4,500		
65																				
66 Albert M. Root,	167	54		Robert G. Brodie,	22	78	5	20	175	15	20	10	345	342		3,367	1,800	*25,000		
67 Almon Brewer,	352	25	20	Wm. B. Miller,		6		19	50		10		85		10	1,375	1,200	*7,000		1,400
68 W. J. Craig,	325	21		Clarence Folstrom,	2	6		2	31	2	5	2	50			1,745	800	*10,300		1,050
69 H. R. Cotter,	104	20		Chas. M. Stebbins,	32	5		19	70	16	10	6	158	19	54	2,636	†1,400	*3,500		
70 Chas. J. Andrews,	115			J. V. Garrett,					20		4		24	24		760	†1,200	*2,500	1,000	1,500
71				Mrs. Georgia Allard,					23				23					*1,500		
72 Mrs. M. E. Milner,	148			Mrs. Duma Bachellor,		5			21		13	10	49			1,615	1,200	12,000		
73 O. P. T. Ewell,	230	30		Dr. W. C. Mays,					90		13		103	212		2,225	1,000	9,000		
74 F. L. Platt,	160	50	z20	Herbert R. Hull,	12	50	2	9	84	8	11	2	178		100	1,627	1,000	8,000		
75 C. M. Clark,	416	73	xz95	Chas. L. Edwards,	210	283	60	79	451	86	60	30	1,259	334	190	6,013	2,200	48,000	1,500	
76 Otto W. Foberg,	159			Dr. S. E. Johnston,	105	47	15	30	122	26	19	13	377		400	2,901	1,400	*30,000		

† Missionary aid to salary. * No parsonage.

CHURCHES			CLERKS	MINISTERS			MEMBERS				ADMITTED			REMOVED				BAPT.		Fam.
Cities or Towns	Org.	Churches Erected	Names	Names	Ord.	C'd	Ma.	Fe.	To.	Ab.	C.	L.	To.	Di.	L.	R.	To.	Ad.	Inf.	
77 Lenora,	1884	1885	Mrs. Ivah Simpson,				14	46	60	24					2		2			30
78 Leona,	1885	1887	Mrs. Doshia Harper,	Flaviel A. Bodwell,	'91	'13	15	19	34	1					4		4			20
79 Linwood,	1872	1873	Mrs. Margaret R. Tudhope,				10	15	25	1					3	15	18			7
80 Little River,	1876	1883	Mrs. Anna Green,	B. E. Crane,	'13	'13	45	71	116	9		8	8	1			1		1	64
81 Longton,	1882	1884	[No report.]				20	48	68											30
82 Louisville,	1867	1871	Mrs. Jessie Ferguson,				6	15	21											10
83 McPherson,	1873	1904	W. J. Krehbiel,	William B. Simmons,	'98	'14	111	154	265		15	6	21	1	16		17		3	124
84 Maize,	1876	1913	S. J. Sandenslager,				16	27	43	6					5		5			22
85 Manhattan,	1856	1904	C. A. A. Utt,	Arthur E. Holt,	'04	'10	138	240	378	10	25	47	72	2	25		27	8	11	190
86 Maple Hill,	1876	1905	David Stewart,				15	47	62	8	2	10	12	1	10		11			40
87 Midway, **Grainfield,**	1906		[No report.]				8	10	18											
88 Milford,	1867	1875	Chas. R. Sanford,				18	38	56	6				1			1			30
89 Mount City,	1886	1887	Mrs. R. L. Rader,	[C. M. Lowe, *Pres.*]		'13	17	27	44		3	3	6	1	2		3			25
90 Mount Hope,[a]	1885	1887	C. Stiles,	James W. Cone,	'94	'13	34	82	116	10	13	15	28	1	1		2	5	7	50
91 Mt. Vernon, **Stockton,**	1913	1912	Mrs. Cora Long,	Benjamin F. Buck,	'00	'13	4	9	13		8	5	13							30
92 Muscotah,	1886	1904	L. Cortelyou,	Fred Grey,	'97	'13	44	103	147	19	8	4	12		7		7	2		93
93 Neosho Falls,	1871	1882	Mrs. A. B. Inge,	J. G. Walker,	'91	'13	37	54	91	4	1		1		2	16	18			31
94 Neuchatel, **Onaga,**	1911	1905	Miss Ida E. Perrussel,	Aaron Breck,	'98	'13	16	33	49	2		1	1							30
95 Newton,	1884	1909	Mrs. F. M. Foster,	William A. Sprague,	'96	'12	75	121	196		25	6	31	1	3		4	6	6	122
96 Nickerson,	1879	1879	A. S. Hull,	William L. Martin,	'90	'11	43	63	106	12	2	1	3	3	2	21	26	1		60
97 Ocheltree,	1889	1884	Mrs. N. C. Holcomb,				5	17	22						5		5			8
98 Olathe,	1865	1875	Mrs. H. T. Norton,	Frank F. Fitch,	'01	'12	36	96	132	8	2	4	6	1	2		3	1		114
99 Onaga,	1868	1905	J. W. Dunn,	Aaron Breck,	'98	'13	54	101	155	25	5	4	9	2	6	1	9	4		141
100 Oneida,	1880	1896	Miss Lida Neely,				4	25	29	7										8
101 Osborne,	1872	1902	Geo. Emerson,	Orley L. Miller,	'09	'11	47	105	152	22	9	3	12	1	6	1	8	5	4	67
102 Ottawa,	1870	1870	Miss Alice C. Graham,	Raymond L. Schwegler,	'03	'12	47	113	160	50	6	4	10	2	10	2	14	4		60
103 Overbrook,	1890	1893	Mrs. Harriet Fitch,	Dwight H. Platt,	'94	'08	48	78	126	20		1	1	3	1		4			100
104 Pantteg, **Osage City,**	1891	1891					15	25	40											14
105 Paola,	1867	1871	J. O. Rankin,	Oakley B. Thurston,	'86	'13	29	44	73	10	4	1	5					1	4	50
106 Parsons,	1873	1894	Mrs. Ella C. Read,				22	47	69	12				1	2	4	7			40
107 Partridge,	1873	1873	M. G. Osborne,	William Steele,	'87	'10	37	44	81	5	1	1	2		1		1		1	38
108 Pauline,	1894	1894	Miss Alice Johnson,	Albert E. Seibert,	'83	'13	4	15	19			4	4		4		4			12
109 Pittsburg,	1890	1906	Chas. A. Eakins,	Edward V. Gardner,	'90	'09	43	74	117	8	1	9	10		4		4	1	3	156
110 Pleasant View, **Hallet,**	1905																			
111 Plevna,	1886	1888	John L. Turner,	Willard H. Brooks,	'92	'13	47	58	105	13	10	7	17		1		1	7		32
112 Powhattan,																				
113 Ridgeway, **Carbondale,**	1862						5	12	17											
114 Russell,	1872	1874	William J. Roe,	Marion W. Baker,	'96	'13	39	60	99	16	1		1		4	10	14			90
115 Sabetha,	1858	1895	Dr. Clement Rucker,	Charles H. Beaver,	'99	'11	120	228	348	40	11	12	23	5	9		14	8	4	225

[a] **Westmoreland.**

SUNDAY SCHOOLS		Y. P. S.	Mens Org.	CHURCH TREASURERS	OFFERINGS FOR THE BENEVOLENT SOCIETIES									Other Cong'l Offerings	Undenom. Gifts	Home Exp.	SALARIES, VALUES, ETC.			
Superintendents	Mem	Mem			A.B.C. F.M.	Wom's Bds.	C. E. Soc.	C.C.B. Soc.	C.H.M Soc.	A. M. A.	C.S.S. & P.S.	Min. Relief	Totals				Salaries	Value Ch. Property	Invest. Funds	Amt. of Debt
77 W. A. Stuenkel,	130	42		C. F. Goodman,	$	$	$	$	$	$	$1	$	$1	$	$	$146	$	*$3,000	$	$140
78 Nine Duncan,	77			Miss Leona Dock,					35		6		41	35		277		4,500		200
79	25			John A. Parry,					23				23			250		3,000		
80 Theo. C. Sohlberg,	120	20		Geo. G. Green,	25				50		6		81			1,268	1,000	4,000		
81	112								35				35							
82																		1,500		
83 D. R. Maltby,	85	25		Mrs. L. I. Woodward,	40	52		20	73		20		205	47	40	2,336	1,200	18,000		
84 S. S. Spitter,	70			Harry C. Lawson,		17	4	5	27		8	2	63			5,129	15	*6,500		1,200
85 C. A. Scott,	439	85	x75	E. J. Davies,	81	155	13	10	217	42	12	10	540	40	25	5,680	1,800	35,000		9,000
86	91	19		Mrs. Bertha Weaver,		15			11				26	7		653	600	5,800		1,500
87																				
88 I. N. Chapman,	50	20		Lyman Streeter,		1			20		3		24			500	400	3,000		
89 O. E. Haley,	75			E. O. Haley,		1					2		3			283	400	*1,000		
90 Mrs. Hattie Gortner,	104			H. J. Jorgenson,		12		6	55				73			1,000	800	5,000		
91 J. W. Noyce,	75			W. J. Fleming,												950	250	*3,000		
92 Homer Rice,	149	34		C. C. Hart,	3	67	10	16	100	20	15	6	237			1,542	900	7,000		
93 Glynn Finney,	65	43		James W. Lynn,					11		2		13	10	15	750	†700	*2,000		
94 Miss Ida E. Perrussel,	45			Mrs. Rose Keeney,					7				7			203	183	2,000		
95 Dr. F. L. Abbey,	187	27		Chas. A. Libbey,	57	35	18	35	130	9	20	12	316	20	104	1,716	1,200	*12,000		800
96 J. F. Hoch,	150	31	x19	W. W. Hamilton,		12			50	8	8	6	84	22		1,121	800	3,000		
97									1				1							
98 S. M. Brockway,	116			Wm J. Shinn,		59			101				160	25	10	1,625	1,000	6,000		
99 S. L. Eustis, jr.,	188	40		Aaron S. Fox,	40	23	2	10	96	8		2	181	10		1,338	700	6,500	250	150
100	40			Mrs. E. Gilkerson,		4		2	5				11					1,000		
101 S. B. Farwell,	120			R. R. Hays,	20	65	13	13	100	14	8	5	238	141		1,430	1,000	5,600		300
102 A. L. Bell,	52			B. F. Bowers,	45	55		10	69	15	5	20	219			1,146	780	*8,000		
103 Joel A. Kesler,	160	50	x13	Joel A. Kesler,	50	1		15	109	15	36	11	237			1,352	1,000	6,500		
104	39	21							11				11							
105 Berkeley Carver,	60			Wm. Crowell,	33	25			75		20	10	163		35	1,695	1,200	6,500		
106	52	15		Arthur B. Read,	5	35		5	30			5	80			351		12,000		
107 John Hamilton,	150	17		C. T. Chase,	25	25	8	8	50	10	8	3	137	19		1,100	800	5,000		
108 Miss Alice Johnson,	35			Mrs. Mary Dalton,				3	15		2		20	18	1	149	200	*2,500		
109 John W. Fuhrer,	130	30		John W. Fuhrer,					40		10		50	59		1,302	†1,200	*11,000		
110																				
111 Pliny T. Snyder,	90	27		Pliny T. Snyder,	31	25	5	5	60	16	5	6	153	4	55	1,275	800	3,000		
112																				
113																				
114 E. W. Carter,	70			J. A. Yerger,		81			45	5	10		141			1,285	1,500	7,000		
115 F. A. Derby,	356	64		Glenn R. Sewall,		164	13	7	260	26	35	4	509	681	30	2,320	1,500	18,000	1,000	

† Missionary aid to salary. * No parsonage.

CHURCHES			CLERKS	MINISTERS			MEMBERS				ADMITTED			REMOVED				BAPT.		Fam.
Cities or Towns	Org.	Churches Erected	Names	Names	Ord.	C'd	Ma.	Fe.	To.	Ab.	C.	L.	To.	Di.	L.	R.	To.	Ad.	Inf.	
116 St. Mary's,	1870	1885	Mrs. Chas. Teitzel,	George Brimacombe,	'70	'13	8	23	31	47	4	1	5		3		3			20
117 Salina,	1888	1898	Mrs. Hariet W. Donmyer,	Henry M. McDowell,	'93	'13	56	59	115		8	9	17	1	12		13	1	2	52
118 Scatter Creek, **Humboldt,**	1877						4	7	11											
119 Sedgwick,	1872	1912	Mrs. Mary H. Finn,	George M. Laybourn,	'05	'10	52	91	143	17	21	12	33	2	1	16	19	10		75
120 Seneca,	1866	1895	B. G. Firstenberger,	Arthur A. Moore,	'02	'13	46	107	153	36	1	4	5	1	2		3	3	3	100
121 Severy,	1880	1907	C. G. Pierce,	John N. Johnston,	'73	'13	39	85	124	16	13	8	21	2	4		6	7	2	65
122 Sherman, **Danbury, Neb.,**	1905	1906					8	16	24											
123 Smith Center,	1873	1904	Alexander Montgomery,	John E. Everett,	'94	'08	106	153	259	57	15	14	29	1	8		9	15		124
124 South Haven,	1912	1912	John Ramsey,	{ Jas. C. Mayos,	'12	'13	40	51	91		7	7	14	1	10		11			44
				{ Lydia Brock Mayos,	'02	'13														
125 Stafford,	1880	1904	Mrs. Martha Van Lehn,				7	13	20										1	13
126 Sterling,	1872	1874	John M. Bond,				44	76	120	39	12	1	13	3	2	1	6			85
127 Stockton,	1876	1907	Mrs. Jennie B. McCracken,	Benjamin F. Buck,	'00	'12	46	97	143	15	10	5	15	4	5		9	5	6	110
128 Strong City,	1882	1882	Miss Maggie Thomas,				11	29	40	21	1	2	3	2	2		4	3	1	25
129 Sycamore,	1891	1900	Mrs. Stella K. Ellison,				6	16	22											10
130 Sylvia,	1900	1913	A. M. Tuttle,	W. L. Martin,	'90	'14	26	49	75		11	2	13	2	1	10	13	8		30
131 Tonganoxie,	1868	1873	Miss Estella Leighty,	Theodore Shafer,	'82	'11	33	58	91	22	5	2	7	2			2	2		51
132 Topeka, 1st,	1855	1880	Miss Margaret Goodrich,	Arthur S. Henderson,	'87	'11	168	316	484	134	8	13	21	4	18	2	24	4	3	250
133 ,, **North,**	1869	1871	D. W. Little,	Thomas J. Pearson,	'75	'10	23	49	72						1		1		1	30
134 ,, Central,	1888	1910	Lynden F. Day,	Roy Bergen Guild,	'91	'12	359	499	858	65	38	89	127	7	43	3	53	21	7	475
135 ,, Seabrook,	1895	1895	Mrs. H. E. Brown,	Albert E. Seibert,	'83	'11	33	53	86			7	7	2	4		6			50
136 Twelve Mile, **Portis,**	1880	1881	Joseph Gledhill,				7	5	12	3						4	4			7
137 Udall,	1881	1883	Charles June,	John H. Jones,	'13	'13	21	26	47			3	3		2		2			30
138 Valencia,	1893	1894	[No report.]																	35
139 Valley, **Lyons,**	1900	1892	G. W. Morter,	Joseph Ratliff,	'76	'14	10	9	19	5					15	6	21			6
140 Valley Falls,	1858	1884	Miss Annie Rosebrough,	[Albert L. Wood, *M. E.*]		'13	34	76	110	25	11	6	17	1	2		3	11		50
141 Vienna, **Onaga,**	1890	1878	D. J. Mumaw,	Aaron Breck,	'98	'13	5	15	20		7		7							10
142 Village Creek,[a]	1878		[No report.]				9	13	22											10
143 Wabaunsee,	1857	1860	Mrs. Mayme Enlow,	[Anton T. Boisen, *Pres.*]	'11	'13	35	53	88	28		2	2	3	10	1	14			75
144 Wakarusa Valley,[b]	1880	1892	John S. Donnel,	Clarence E. Roberts,	'00	'12	41	47	88	14				1	4		5			27
145 Wakefield,	1875	1882	Mrs. H. M. Sparrowhawk,	Jasper C. Warren,	'82	'14	66	79	145	18	20	3	23	1	7		8	9	6	63
146 Wakeman, **Dellvale,**	1881		T. C. Starrett,	[C. R. Flowers, *M. E.*]			1	4	5											15
147 Wellington,	1888	1892	[No report.]	Frank Peyton,		'14	53	102	155											78
148 Western Park, **Piedmont,**	1870	1884	Mrs. Wm. Jay,	Isaac M. Waldrop,	'03	'13	17	28	45	17				1	12	7	20			11
149 Westmoreland,	1875	1885	Erle S. Francis,	Horace M. Burr,	'84	'11	34	45	79	10	4	1	5							20
150 Wheaton,	1871	1871	Wm. H. Washburn,				40	34	74	53	2		2	1	2	1	4	2	1	34
151 White Cloud,	1867	1871	Mrs. G. B. Kelley,				8	45	53	23					2		2			35
152 Wichita, Plymouth,	1885	1898	Grover Pierpont,				231	212	443		9	4	13	4	6		10	3	6	125
153 ,, Fairmount,	1892	1911	Miss Mary B. Dimond,	Clayton B. Wells,	'91	'11	80	119	199	17	11	7	18	1	8	8	17	11		100

[a] **Chanute, No. 2.**

[b] **Auburn.**

SUNDAY SCHOOLS				CHURCH TREASURERS	OFFERINGS FOR THE BENEVOLENT SOCIETIES									Other Cong'l Offerings	Undenom. Gifts	Home Exp.	SALARIES, VALUES, ETC.			
Superintendents	Mem	Y. P. S. Mem	Mens Org.		A.B.C. F.M.	Wom's Bds.	C. E. Soc.	C.C.B. Soc.	C.H.M Soc.	A. M. A.	C.S.S. & P.S.	Min. Relief	Totals				Salaries	Value Ch. Property	Invest. Funds	Amt. of Debt
116 H. G. McPherson,	54			Miss Lillian Elliot,	$	$	$	$	$5	$	$3	$	$8	$	$	$609	$400	*$1,000	$	$
117 R. H. Short,	150	25		Isaiah Snyder,		36			6				42	42		1,125	1,200	*10,000		600
118																				
119 William Utz,	180	30		Nial Napier,	6	35	3	17	67	2	9	5	144	168		1,423	720	11,000		2,500
120 L. D. Allen,	267	99		W. E. Young,		32	5	8	33	8	4	2	92			1,707	900	8,500	4,000	
121 C. G. Pierce,	120	30		J. C. Shoemaker,							8		8			1,060	700	9,500		500
122	40							5			2		7							
123 J. D. Flaxbeard,	140			C. A. Garrison,	35	70	6	12	129	12	11	6	281			1,681	1,000	10,000		
124 B. E. Gardner,	75	35		L. U. Holtcamp,					63		5		68		3	1,220	800	3,500		800
125				Mrs. H. P. Lowe,										25		100		3,000		
126	68			I. J. English,	10	5		5	90	5	5	7	127			1,165	900	5,500		
127 J. W. Smith,	213	32	xz29	Chas. Risely,	17	33	8	15	106	14	13	6	212	18	97	2,374	1,200	12,000		
128 Dea. Chas. Simmons,	25	15		Charles Glennie,					23		5		28	28	14	725	†700	*5,000		250
129 J. W. Miller,	70	25		Mrs. Ada Miller,					1				1	3		125		*1,500		
130 Leonard Brown,	97	40	z12	Frank Schwein,				2	20		2	4	28			58	900	8,000		
131 O. S. Cory,	148	66		W. H. Newby,		41	1	6	65	2	11	10	136	35		845	624	3,500		
132 N. Ward Page,	300	15	x40	George A. Guild,[a]	160	322		65	463	65	52	30	1,157	304	57	6,784	2,400	*40,000		
133 D. W. Little,	60	45		F. P. Rude,	45	6			20		10		81			801	400	2,500		
134 P. H. Forbes,	695	111	135	Luther M. Jones,[b]	268	349		128	918	204	108	95	2,070	1,655	205	11351	2,500	57,000		12,400
135 Mrs. Ford Robinette,	143	40	z10	John D. Phillips,[c]		12	2	6	49	2	3	4	78			463	†400	5,000		
136 F. H. Gledhill,	35							5	10		2		17			30		*550		
137 Allen Bilsing,	17			Miss Hazel Atkinson,	15	14	4	10	30	8	5	3	89	65	9	653	540	3,000		
138																				
139 Joseph Wagoner,	20			J. T. Blakeley,					7				7			250		*800		
140 F. M. Dean,	78	22		Miss Lida M. Kendall,	9	5	3	9	65	9	8	6	114	24	26	1,082	800	5,000		
141				Mrs. E. S. Lewis,					10				10			100	100			
142																				
143 J. H. Enlow,	60			Herbert E. Smith,		15			25				40			678	600	5,000		
144 A. E. Keck,	104			A. E. Keck,	17	18	3	5	30	4	6	3	86	5		413	300	1,200		
145 Arthur L. Guy,	131	50		Jeffery H. Eustice,	29	104	5		100	22	15	5	280	5	12	1,115	1,000	12,000		
146 Mrs. A. Heaney,	40															115				
147	118	24			35	65	10	20	75	18	12	6	241					12,000		
148 William Jay,	52	21		Mrs. O. A. Moore,					10		4		14	16		262	†233	*1,000		
149 J. E. Williams,	70			Robert L. Arnold,	10				31		5		46			800	600	1,800		
150 A. M. Graff,	176	43		A. M. Graff,	20	20	5	10	55	10	7	7	134			1,095	600	3,100		
151 Geo. B. Kelley,	80			R. E. Mauck,		20			20		3		47			40		4,500		
152 Clark E. Brown,	225	42	x45	E. C. McClure,		11			61		4		76		750	3,053	1,800	*35,000		1,660
153 Henry G. Randall,	253	51		Wm. H. Overy,	5	125	100	10	74	18	14	13	359	70	200	2,748	1,200	*17,000		

[a] 1032 Western av. [b] 1217 Fillmore st. [c] Station B. † Missionary aid to salary. * No parsonage.

CHURCHES		Churches Erected	CLERKS	MINISTERS			MEMBERS				ADMITTED			REMOVED				BAPT.		Fam.
Cities or Towns	Org.		Names	Names	Ord.	C'd	Ma.	Fe.	To.	Ab.	C.	L.	To.	Di.	L.	R.	To.	Ad.	Inf.	
154 Wichita, Fellowship,	1905	1907	Miss Edith Stocker,	Lida M. Herrick,	'08	'13	26	56	82	28	6	7	13	1	19	7	27	2	1	200
155 ,, College Hill,	1909	1910	Ernest H. Bosworth,	William W. Bolt,	'98	'10	76	110	186	19	6	12	18	1	6		7	3	1	90
156 Willard,	1905	1905	Mrs. R. W. Blackburn,				1	4	5											
157 Wyandotte, **Forest,**	1874	1882					14	28	42											

NAME OF STATE ORGANIZATION: THE KANSAS CONGREGATIONAL CONFERENCE.
NAME OF CHURCH ADDED: Mt. Vernon.
NAMES OF CHURCHES RESTORED: Pleasant View; Wakeman.
NAMES OF CHURCHES DROPPED: Goodland; Powhattan.
CHURCHES: *Supplied by,* — Pastors, 95; licentiates, 1; supplies, 7; vacant, 54. Total, 157.

MINISTERS: Pastors, 104; supplying churches, 1. Total, 105. Without charge, 73. Total number of ministers, 178.
MEMBERSHIP: No. of males, 5,781; No. of females, 10,054. Total, 15,835. Absent, 2,251. *Additions,* — on confession, 875; by letter, 971. Total, 1,846. *Removals,* — death, 141; dismission, 624; revision, 545. Total, 1,310.
BAPTISMS: Adults, 391; infants, 228.

SUNDAY SCHOOLS		Y. P. S.	Mens Org.	CHURCH TREASURERS	OFFERINGS FOR THE BENEVOLENT SOCIETIES									Other Cong'l Offerings	Unde-nom. Gifts	Home Exp.	SALARIES, VALUES, ETC.			
Superintendents	Mem	Mem			A.B.C. F.M.	Wom's Bds.	C. E. Soc.	C.C.B. Soc.	C.H.M Soc.	A. M. A.	C.S.S. & P.S.	Min. Relief	Totals				Salaries	Value Ch. Property	Invest. Funds	Amt. of Debt
154 E. C. Bush,	200	104	x31	Harry B. Brown,	$	$	$	$	$15	$	$5	$	$20		$110	$1200	†$720	*$7,000		$3,000
155 E. V. Johnston,	275	26		O. H. Johnston,	50	141	125	15	111	16	17	6	481		178	3,904	2,500	*15,000		2,500
156	30					6							6							
157									18				18							

† Missionary aid to salary. * No parsonage.

FAMILIES: 9,334.

SUNDAY SCHOOLS: Members, 15,733.

YOUNG PEOPLE'S SOCIETIES: Societies, 74; members, 2,665.

MEN'S ORGANIZATIONS: Societies, 26; members, 748.

CONTRIBUTIONS: American Board (churches, 58), $2,178; Woman's Boards (85), $3,692; Congregational Education Society (39), $547; Congregational Church Building Society (73), $968; Congregational Home Missionary Society (124), $8,374; American Missionary Association (56), $1,013; Congregational Sunday-School and Publishing Society (98), $1,107; Ministerial Relief (63), $534. Total (138), $18,413. Other and special Congregational gifts (54), $6,030; undenominational (35), $3,244. Grand total (139), $27,687.

HOME EXPENSES: No. of churches reporting, 124; amount, $178,593.

INCREASE: Churches, 1; Members, 523; Sunday School Members, 178; Young People's Societies, Members, 116; Home Expense, $4,967; Value of Property, $182,750; Amount of Debt, $23,930.

DECREASE: Benevolence, $483.

For Fifth-Year Statistics see General Summaries.

KENTUCKY.

STATE CONFERENCE: OFFICERS: Rev. Harley M. Racer, La Follette, Tenn., moderator; Rev. Thomas A. Kitchen, Corbin, statistical secretary and treasurer. SESSION OF 1914: Evarts, April.

CHURCHES		Churches Erected	CLERKS	MINISTERS			MEMBERS				ADMITTED			REMOVED				BAPT.		Fam.
Cities or Towns	Org.		Names	Names	Ord.	C'd	Ma.	Fe.	To.	Ab.	C.	L.	To.	Di.	L.	R.	To.	Ad.	Inf.	
1 Corbin, Pilgrim,	1886	1886	Milton J. Cummins,	Thomas A. Kitchen,	'00	'11	12	13	25	11	0	0	0	1	0	0	1	0	0	18
2 Evarts, 1st,	1892	1912	Thomas J. Fields,	John Madison Trosper,	'10	'12	41	53	94	5	28	0	28	0	0	0	0	28	0	28
3 Fairview,							3	13	16											50
4 Gosneyville, Bethel,	1895		Miss Anna Centers,				10	15	25	6	0	0	0	0	0	0	0	0	0	12
5 Lexington,							46	47	93	39										29
6 Louisville, Plymouth,							68	119	187	20										50
7 Leburn, Mill Creek,	1912		Mrs. Nellie Fisher,	Parker William Fisher,	'10	'10	6	8	14		6	0	6	0	0	0	0	6	0	27
8 Newport,	1877	1893	Wilbur H. Outing,	Frank H. Condit,	'12	'12	89	138	227	19	3	2	5	3	4	0	7	1	15	180
9 Toliver,	1895		Mrs. E. Clark,				4	10	14		0	0	0	0	0	0	0	0	1	20
10 Williamsburg, 1st,	1878	1881	Henry Gillis,	William O. Berckman,	'97	'06	20	40	60	28	3	3	6	1	1	0	2	0	2	30
11 Pleasant View,			John Beamas,				6	6	12	5	12	0	12	0	0	0	0	0	0	10

NAME OF STATE ORGANIZATION: KENTUCKY STATE CONFERENCE.
NAME OF CHURCH ADDED: Pleasant View.
CHURCHES: *Supplied by,* — Pastors, 5; vacant, 6. Total, 11.
MINISTERS: Pastors, 5. Total, 5. Total number of ministers, 5.
MEMBERSHIP: No. of males, 305; No. of females, 462. Total, 767. Absent, 133. *Additions,* — on confession, 52; by letter, 5; Total, 57. *Removals,* — death, 5; dismission, 5; Total, 10.

BAPTISMS: Adults, 35; infants, 18.
FAMILIES: 463.
SUNDAY SCHOOLS: Members, 822.
YOUNG PEOPLE'S SOCIETIES: Societies, 7; members, 150.
MEN'S ORGANIZATIONS: Societies, 2; members, 37.
CONTRIBUTIONS: American Board (churches, 2), $37; Woman's Boards (2), $25; Congregational Education Society (2), $6; Congregational Church Building

SUNDAY SCHOOLS					OFFERINGS FOR THE BENEVOLENT SOCIETIES												SALARIES, VALUES, ETC.			
Superintendents	Members	Young People's Societies. Mem.	Men's Organizations	CHURCH TREASURERS	A. B. C. F. M.	Woman's Boards	Congl. Ed. Soc.	Congl. Church Bldg. Society	Congl. Home Miss. Soc.	Am. Miss. Association	Congl. S. S. and Pub. Soc.	Ministerial Relief	Totals	Other Congregational Offerings	Undenominational Gifts	Home Expenses	Salaries	Value Church Property	Investment Funds	Amount of Debt.
1 Rev. Thomas A. Kitchen,	85	25		Annie Petrey,	$	$	$	$	$	$3	$2	$	$5	$	$	$125	†$550	$3,000	$	$
2 Miss Edith Condit,	100	40		W. C. Turner,							1		1			70	†636	2,500		
3	75	11																		
4	35																			
5	20	10								10			10				†600	*2,000		
6	85	28	21							14	2		16				840	*8,720		2,400
7 Rev. Parker Wm. Fisher,	112														1			4,000		
8 Fred Wolf,	200	30	16	William Davis,	12	10	5	19	27	11	16		100	7	14	2,467	920	19,000		1,500
9																				
10 Henry Gillis,	60	15		Henry Gillis,	15	5	1	20	1	5	1	1	49		10	430	†800	7,000		
11 John Hicks,	50																	500		

† Missionary aid to salary. * No parsonage.

Society (2), $39; Congregational Home Missionary Society (2), $53; American Missionary Association (5), $43; Congregational Sunday-School and Publication Society (5), $22; Ministerial Relief (1), $1. Total (6), $216. Other and special Congregational gifts (1), $7; undenominational gifts (3), $26. Grand total (7), $249.

HOME EXPENSES: No. of churches reporting, 4; amount, $3,092.

INCREASE: Churches, 1; Members, 47; Sunday School Members, 84; Benevolence, $55; Value of Property, $5,000; Amount of Debt, $1,500.

DECREASE: Young People's Societies, Members, 2; Home Expense, $656.

For Fifth-Year Statistics see General Summaries.

LOUISIANA.

CONGREGATIONAL CONFERENCE: Organized Jan. 26, 1870. OFFICERS: James E. Smith, New Orleans, moderator: Rev. Alfred Lawless, jr., New Orleans, statistical secretary; Edward H. Phillips, New Orleans, treasurer. SESSION OF 1914: New Iberia, April 1–4.

CHURCHES		Churches Erected	CLERKS	MINISTERS			MEMBERS				ADMITTED			REMOVED				BAPT.		Fam.
Cities or Towns	Org.		Names	Names	Ord.	C'd	Ma.	Fe.	To.	Ab.	C.	L.	To.	Di.	L.	R.	To.	Ad.	Inf.	
1 Abbeville, St. Mary,	1885	1905	Nicholas Melton,				22	36	58	13	2	0	2	1	0	6	7	2	0	29
2 Baton Rouge, 1st,	1908		Israel Lorrie,	Moses Groze,	'08	'09	5	4	9	3	0	1	1	2	0	0	2	0	0	4
3 Bayou Blue, St. Peter,	1901	1901	Mark Robinson,	Paul Leeds,	'95	'01	19	35	54	18	1	0	1	2	11	5	18	1	0	18
4 Belle Place, **New Iberia,**	1882	1896	Valmont Sparrow, jr.,				22	40	62	10	3	2	5	2	0	1	3	3	16	30
5 Calhoun, **Bluff Springs,**	1911						8	10	18	2	0	0	0	0	0	0	0	0	0	0
6 Chacahoula, Zion Chapel,	1883	1909	Joseph Boykins,	Reubin Boykins,	'07	'07	6	13	19	1	0	3	3	2	0	1	3	0	4	14
7 Choudrant, **Long Straw,**	1883						3	15	18	0	0	0	0	0	0	0	0	0	0	0
8 Erath, Beard,	1912		Mrs. Adeline Lee,	Armand V. Boutte,	'12	'12	6	10	16	2	4	0	4	0	0	2	2	3	6	12
9 Eros, Equality,	1907		J. F. Fuller,	Thomas A. Edwards,	'07	'07	29	40	69	0	7	0	7	1	0	21	22	1	0	20
10 Fisher, United,	1908	1904					35	68	103											
11 Grand Bayou, Little Zion,	1886	1886	Mrs. Julia Lucas,				7	14	21	0	0	0	0	2	0	0	2	0	0	12
12 Hammond, 1st,	1887	1902	Rev. Eben Herbert,	Cyril P. Martin,	'03	'10	31	69	100	9	3	0	3	1	4	0	5	0	0	110
13 Indian Village, 1st,	1902		Frank J. Nevils,	Paul Leeds,	'95	'99	41	46	87	14	3	0	3	0	0	0	0	0	2	52
14 Iowa, 1st,	1888	1903	R. C. Irwin,	C. M. Beard,	'11	'12	11	11	22	0	0	0	0	2	2	0	4	0	0	30
15 Jennings, 1st,	1886	1886	D. C. Ritchie,	Alonzo Early,	'98	'13	52	89	141	23	0	0	0	0	0	45	45	0	0	150
16 Kinder, 1st,	1895	1902	Warren R. Fowler,	Paul Leeds,	'95	'93	39	53	92	22	0	0	0	1	0	0	1	0	4	80
17 ,, Emad,	1912	1912	James McKinley,	Paul Leeds,	'95	'93	15	21	36	10	12	15	27	0	5	0	5	10	0	40
18 ,, St. Luke,	1913		George Willis,	Paul Leeds,	'95	'13	12	15	27	0	15	11	26	0	0	0	0	3	9	20
19 Lake Charles, Woodbury,	1899	1900		Mitchell W. Whitt,	'92	'14	17	40	57	0	0	0	0	0	0	0	0	0	0	0
20 Lake Peigneur, St. Peter,	1869	1869	Telphor Watson,	Isaiah O'Brien,	'12	'12	8	12	20	2	0	7	7	2	0	0	2	4	24	8
21 New Iberia, St. Paul,	1869		Mrs. Eviline Easter,	Richard V. Sims,	'98	'97	13	48	61	0	7	0	7	2	0	11	13	0	14	55
22 New Orleans, Beecher,	1904	1907	Edward H. Phillips,	Abraham Simmons,	'98	'10	25	46	71	2	4	0	4	2	0	3	5	4	7	56
23 ,, Central,	1872	1846	Miss Lillie Phillipsen,	Henderson H. Dunn,	'01	'06	42	118	160	10	8	3	11	5	0	0	5	8	5	121
24 ,, Howard,	1869	1888	Homer A. Sears,	James E. Smith,	'92	'06	13	34	47	4	3	0	3	3	0	7	10	3	10	38
25 ,, University,	1887	1891	M. Isabel Whelpley,	Alfred Lawless, jr.,	'03	'10	11	10	21	7	0	0	0	0	0	0	0	0	0	0
26 Roseland, 1st,	1889	1903	R. M. Porter,	Wm. Howard Watson,	'86	'05	44	56	100	22	0	0	0	0	6	2	8	0	4	65
27 Schriever, St. Mark,	1870	1870	Augustus A. Coxon,	Leroy Coxon,	'08	'08	9	20	29	9	0	0	0	1	0	14	15	0	2	16
28 Thibodaux, 1st,	1891	1893	William Lawless, jr.,				12	12	24	4	1	0	1	0	0	1	1	0	0	10
29 Vinton, 1st,	1890	1895	Mrs. B. F. Stockwell,	C. M. Beard,	'11	'10	23	34	57	10	3	2	5	1	0	0	1	3	1	30
30 Walnut Lane, Union,	1883	1895	Newton J. Wininger,	D. Franklin Brown,	'07	'11	19	25	44	2	0	0	0	0	0	0	0	0	0	32
31 West Monroe, Drue,	1911	1897	Joe N. Henry,	Thomas A. Edwards,	'00	'11	18	30	48	0	1	4	5	0	0	0	0	5	18	0

SUNDAY SCHOOLS					OFFERINGS FOR THE BENEVOLENT SOCIETIES												SALARIES, VALUES, ETC.			
Superintendents	Members	Young People's Societies, Mem.	Men's Organizations	CHURCH TREASURERS	A. B. C. F. M.	Woman's Boards	Congl. Ed. Soc.	Congl. Church Bldg. Society	Congl. Home Miss. Soc.	Am. Miss. Association	Congl. S. S. and Pub. Soc.	Ministerial Relief	Totals	Other Congregational Offerings	Undenominational Gifts	Home Expenses	Salaries	Value Church Property	Investment Funds	Amount of Debt.
1 Nicholas Melton,	45	20		Miss L. M. Melton,	$	$	$	$	$	$6	$5	$	$11	$	$	$93	$	$1,500	$	$
2 Mary Stone,	4			Mrs. Charity Groze,												50	30	*350		
3 Jacob Robinson,	45			Mark Robinson,	5			3	7	4	3	3	25	25	25			*850		
4 Junius Jones,	38			Valmont Sparrow, jr.,						3	3		6	5	2	300	35	2,500		
5																				
6 Joseph Boykins,	23			Reubin Boykins,										5	3	76	60	*500		60
7																				
8 Robert Dozier,	35			Joseph Armstrong,							1		1				†396	*150		
9				J. L. Fuller,										25	15		250	700		50
10																				
11 Abe Toplet,	48			Mrs. J. Parks,																
12 Miss Annie Eastman,	91			Harry M. Herbert,	19	3	3	8	13	19	3	2	70			1,485	900	8,000	0	0
13 Frank J. Nevils,	50			J. Christian Singleton,	2				11			1	14	11	0	75				
14 Thomas Cook,	36			R. C. Irwin,				7	7		9	7	30	25	0	320	150	4,000	0	0
15 Walter D. Morse,	138		x34	H. H. Hoag,					20		10		30	20		2,400	1,500	7,500	0	0
16 James M. Mayes,	160			James M. Mayes,	20	8	3	5	18	8	3	3	68	109	55	425	1,000	2,800	0	0
17 W. T. Rich,	120			Robert J. Wilson,	18	33	3	5	16	7	3	3	88	90	100	650	1,000	*1,200	0	0
18 Billy Henderson,	50			Ed. Wilson,										5	5	15				
19											4		4							
20 Telphor Watson,	18			Grandville Walker,										2	3	15	75	*600		75
21 Willie Woodfox,	54			Mrs. Clara Blanchet,						58	1		59	24	4	146	†519	3,500	0	0
22 Edward H. Phillips,	213	57	z24	Amos W. Williams,	4			2	1	6	2	2	17	2	13	660	624	*4,470	0	591
23 Miss Victoria Pierson,	72	15	z40	Mrs. Mollie Smith,						8	2		10	7	5	1,391	†900	*25,000	0	0
24 George Baker,	65	38		Daniel Rheams,						2			2			570	†510	3,500	0	0
25 Miss Anna Hastings,	97	55	x16	Elbert C. Little,	1	9			2	26	3	1	42							
26 Emery A. Robinson,	145			Mrs. W. C. Porter,	84		4	5	4	25	11	4	137	0	17	629	800	3,400	0	0
27 Louis Francis, jr.,	25			Louis Francis,														2,000		
28 William Lawless,	20			John D. Baptist,											1		96	*1,800	0	0
29 Mrs. B. F. Stockwell,	35	18		John A. Chesson,	14			14	12		18	6	64			350	†750	4,000	0	0
30 Wesley Spillers,	40			Wesley Spillers,										2			100	*600	0	0
31				Joe N. Henry,													25	*500	0	0

† Missionary aid to salary. * No parsonage.

LOUISIANA SUMMARY.

NAME OF STATE ORGANIZATION: LOUISIANA CONGREGATIONAL CONFERENCE.
NAME OF CHURCH ADDED: Kinder, St. Luke.
NAMES OF CHURCHES DROPPED: Manchester; Welsh.
CHURCHES: *Supplied by,* — Pastors recognized, 24; supplies, 1; vacant, 6. Total, 31.
MINISTERS: Pastors recognized, 18; supplying churches, 1. Total, 19. Without charge, 1. Total number of ministers, 20.
MEMBERSHIP: No. of males, 617; No. of females, 1,074. Total, 1,691. Absent, 199. *Additions,* — on confession, 77; by letter, 52. Total, 129. *Removals,* — death, 32; dismission, 28; revision, 175. Total, 235.
BAPTISMS: Adults, 50; infants, 126.
FAMILIES: 1,052.
SUNDAY SCHOOLS: Members, 1,667.
YOUNG PEOPLE'S SOCIETIES: Societies, 6; members, 203.

LOUISIANA SUMMARY.

MEN'S ORGANIZATIONS: Societies, 4; members, 104.

CONTRIBUTIONS: American Board (churches, 9), $173; Woman's Boards (4), $53; Congregational Education Society (4), $13; Congregational Church Building Society (8), $49; Congregational Home Missionary Society (11), $113; American Missionary Association (12), $272; Congregational Sunday-School and Publishing Society (16), $85; Ministerial Relief (10), $32. Total (18), $790. Other and special Congregational gifts (15), $357; undenominational gifts (13), $248. Grand total (24), $1,395.

HOME EXPENSES: No. of churches reporting, 18; amount, $9,950.

INCREASE: Benevolence, $176; Home Expense, $1,755.

DECREASE: Churches, 1; Members, 106; Sunday School Members, 130; Young People's Societies, Members, 56; Value of Property, $1,600; Amount of Debt, $17.

For Fifth-Year Statistics see General Summaries.

MAINE.

THE CONGREGATIONAL CONFERENCE AND MISSIONARY SOCIETY OF: OFFICERS: Prof. Calvin M. Clark, Bangor, moderator; Rev. Edgar M. Cousins, Brewer, registrar; George F. Cary, 95 Exchange st., Portland, treasurer. SESSION OF 1914: Brewer, First Church, May 5, 6, 7.

CHURCHES		Churches Erected	CLERKS	MINISTERS			MEMBERS				ADMITTED			REMOVED				BAPT.		Fam.
Cities or Towns	Org.		Names	Names	Ord.	C'd	Ma.	Fe.	To.	Ab.	C.	L.	To.	Di.	L.	R.	To.	Ad.	Inf.	
1 Abbot, **A. Village,**	1875	1876	W. W. Delano,				4	7	11	3	0	0	0	0	0	0	0	0	0	
2 Acton,	1781	1827																		
3 Albany,[a]	1803		James A. Kimball,				4	11	15		0	0	0	0	0	0	0	0	0	32
4 Alfred,	1791	1834	Dea. John M. Akers,	Lewis H. Stoughton,	'95	'11	34	92	126	30	0	0	0	2	2	0	4	0	0	90
5 Alna,	1796	1838	Miss Alice Nelson,	[William Gussman, *Bapt.*]		'13	2	6	8	2	0	1	1	0	0	0	0	0	0	25
6 Amherst and Aurora,	1830	1842	Mrs. Fannie S. Silsby,				17	46	63	13	0	0	0	0	0	0	0	0	0	50
7 Andover,	1800	1860	Dea. J. L. Bailey,				14	30	44	15	0	0	0	3	1	0	4	0	0	45
8 Anson, **North,**	1881	1884	Mrs. Vesta L. Jones,	C. Wellington Rogers,	'90	'10	17	37	54	20	0	0	0	4	1	0	5	0	0	50
9 Ashland,	1896	1897	Ferdinand R. Coburn,	Wilbur I. Bull,	'13	'13	26	43	69	0	2	0	2	0	1	0	1	1	4	140
10 Auburn, High st.,	1826	1858	Dea. J. Walter Stetson,	Herbert P. Woodin, *i.*	'92	'08	110	231	341	72	1	9	10	13	12	0	25	0	1	240
11 ,, West, **R.D.,**	1844	1844	Stephen Prince,	[C. S. Cummings, *Meth.*]			10	21	31	20	0	0	0	0	0	0	0	0	0	32
12 ,, 6th st.,	1875	1875	Mrs. Wm. Maloon,	George E. Kinney, *i.*	'99	'09	54	109	163	68	6	1	7	2	4	0	6	4	1	200
13 Augusta, South,	1794	1865	Dea. Edw. A. Perkins,	Clayton D. Boothby,	'94	'10	43	129	172	49	6	4	10	3	3	6	12			300
14 ,, Church Hill,	1897	1898	E. B. Stackpole,				4	6	10		0	0	0	0	0	0	0	0	0	
15 Baldwin, **East,**	1821	1877	Mrs. Lorenzo Norton,	Louis Blanchet,	'91	'13	6	17	23	8	1	1	2	0	0	0	0	1	0	35
16 Bangor, Hammond st.,	1833	1833	Eugene H. Pfaff,	Christopher W. Collier, *i.*	'94	'05	152	312	464	121	9	14	23	8	4	0	12	4	9	325
17 ,, East, **R.D. 1,**	1878		Mrs. Etta W. Wentworth,				7	13	20	9	0	0	0	1	0	0	1	0	0	
18 ,, North, **R.D. 3,**	1896	1876	Ralph V. Morrison,				15	19	34	6	0	0	0	0	0	0	0	0	0	50
19 ,, Forest av.,	1903	1903	Rev. E. C. Brown,	Edwin C. Brown,	'90	'10	18	40	58	6	0	1	1	1	1	0	2	0	5	100
20 ,, All Souls,	1912	1913	Edward M. Blanding,	Charles A. Moore, *i.*	'95	'05	153	411	564	137	1	2	3	6	12	0	18	1	7	425
21 Bath, Winter st.,	1795	1843	Dea. Charles C. Low,	Omar W. Folsom, *p. em.*, *i.*	'72	'84	63	156	219	55	0	2	2	4	5	16	25	0	1	125
				Maurice J. Duncklee, *i.*	'05	'13														
22 ,, Central,	1835	1847	William R. Shaw,	David L. Wilson,	'98	'14	20	65	85	19	1	1	2	1	0	0	1	1	0	125
23 Beddington and Deblois,	1904		Mrs. Sadie Melvin,				8	11	19	3	2	0	2	0	0	0	0	2	0	27
24 Belfast, 1st,	1796	1831	Dr. Adelbert Millett,	Haraden S. Pearl,	'12	'14	26	96	122	30	3	0	3	1	2	0	3	1	2	100
25 ,, North, **R.D. 4,**	1846	1847	Walter G. Hatch,				7	21	28	9	0	0	0	1	0	0	1	0	0	45
26 Benton Falls,	1858	1829	Miss Marcia E. Lunt,	David Jack,	'04	'13	7	23	30	15	0	0	0	1	0	0	1	0	0	25
27 Bethel,	1799	1847	Dea. Josiah U. Purington,	William C. Curtis,	'88	'08	43	92	135	65	3	3	6	2	2	0	4	2	0	75
28 Biddeford, 1st, **R.D. 3,**	1730		John R. Staples,				2	7	9	3	0	0	0	4	0	0	4	0	0	12
29 ,, 2d,	1805	1850	Edward T. Hyde,	John M. Wathen,	'93	'09	36	119	155	7	3	0	3	3	0	0	3	1	7	120
30 Bingham,	1805	1895	Mrs. Myrtie M. Cummings,	Thomas B. Hatt,	'95	'09	19	72	91	15	1	0	1	2	1	0	3	1		
31 Blanchard,	1833	1834	Mrs. Rufus E. Packard,				4	11	15	6	0	0	0	0	1	0	1	0	0	22
32 Bluehill,	1772	1832	Mrs. L. L. Partridge,	Ralph A. Barker,	'07	'10	18	53	71	18	0	0	0	3	1	0	4	0	0	104
33 Boothbay,	1766																			
34 Boothbay Harbor,	1848	1846	Mrs. Geo. B. Kenniston,	W. Stanley Post,	'93	'10	10	61	71	8	6	1	7	0	0	0	0			108
35 Bremen, **Broad Cove,**	1826	1824	John S. Fiske,				2	7	9	1	0	0	0	0	1	0	1	0	0	20

[a] **No. Waterford, R.D. 7.**

SUNDAY SCHOOLS				CHURCH TREASURERS	OFFERINGS FOR THE BENEVOLENT SOCIETIES												SALARIES, VALUES, ETC.			
Superintendents	Members	Young People's Societies. Mem.	Men's Organizations		A. B. C. F. M.	Woman's Boards	Congl. Ed. Soc.	Congl. Church Bldg. Society	Congl. Home Miss. Soc.	Am. Miss. Association	Congl. S. S. and Pub. Soc.	Ministerial Relief	Totals	Other Congregational Offerings	Undenominational Gifts	Home Expenses	Salaries	Value Church Property	Investment Funds	Amount of Debt.
					$	$	$	$	$	$	$	$	$	$	$	$	$	$	$	$
1 Mrs. Morse,																		*$2,500	$0	$0
2					1		1	1	10	1	1	1	16					2,500	2,300	0
3 James A. Kimball,	15			Mrs. Lydia Fernald,					7				7	7		246		*1,200	1,690	0
4 Miss Grace M. Ridley,	113	69	0	Dea. John M. Akers,	24	33	6	3	22	14	10	8	120	119		1,243	900	7,000	14,000	0
5 Miss Alice Nelson,	56	0	0	Mrs. Amy C. Jewett,					1				1	1	4	450	†	3,000	1,850	0
6 Chas. S. Silsby,[a]	45	11		Mrs. Fannie S. Silsby,		4			11	8			23	4	0	175		1,000	0	0
7 John L. Bailey,	80	20	z15	J. L. Bailey,												850	700	5,000	450	150
8 Rev. C. W. Rogers,	87			Mrs. Alureda Eames,				5					5			740	500	5,000	1,500	0
9 Mrs. C. A. Flint,	60	58	35	Mrs. Lilias McMally,	3	5	§	14	18	2			42			623	800	5,100	0	900
10 George A. Barton,	175	0	x40	William T. Yeaton,	180	91	21	71	221	109	16	25	734	75	144	3,812	2,000	32,000	0	0
11 John A. Burdick,	25			Stephen Prince,		3			2	2			7				260	1,800	7,000	0
12 John C. Woodrow,	154	37		Mrs. G. E. Kinney,	37		4	15	61	27	4	4	152		275	1,452	900	11,500	0	310
13 Dea. W. L. Thompson,		47	90	Miss Mary Libby,	50	50	21	35	166	83	14	19	438	211		3,240	1,800	40,000	2,625	0
14									2				2							
15 Mrs. Emily J. Brown,	31	40	0	Mrs. Emily J. Brown,	5						2		7		5	258	200	*3,200	500	50
16 Oscar L. Olsen,	425	76	x50	Horace S. Stewart,	545	75	24	24	412	131	23	42	1,276	115	746	4,627	2,200	*65,000	1,000	0
17 Chas. Wiley,	35		z13		3	3		1		1			8			207		*2,500		
18																				
19 F. H. Winchester,	100	70	8	Irving W. Devoe,	8	2		3	19	7	2		41	1	19	1,271	†1,100	1,500	0	0
20 Charles A. Robbins,	250	50	x125	Joseph G. Blake,	752	195	35	69	411	197	33	46	1,738	824	514	49946	3,500	130,000		
21 Harry W. Dunton, h	100		50	Langdon T. Snipe, M.D.,	280	102	63	33	285	32	42	32	869	815	1,423	4,048	1,500	35,000	18,232	0
22 William R. Kimball,	65		z32	Miss A. Humphreys,			1	20	58	4			83		85	3,100	1,500	12,000	11,000	0
23 Mrs. Sadie Melvin,	23		0	Mrs. A.B.Farnsworth,[b]					11				11							
24 Harry M. Prentiss, h	102	20	z14	Dr. A. O. Stoddard,	55	26		5	68	37		11	202	210	0	2,644	1,000	12,500	2,000	0
25 Henry B. Ladd,	25	0	0	Mrs. Ellen C. Gay,		1							1			72		*5,000		
26 Mrs. George Crosby,	35			Miss Minnie Eames,	9	3	2	2	9	4	3	1	33				100	*		
27 John M. Morse,	60	10	20	J. U. Purington,	10	7		5	46	36	4		108	44	20	1,300	850	7,000	600	160
28 [No school.]		0	0	Mrs. Frances Johnson,														*2,000	1,800	0
29 Harold J. Staples, h	135		z22	H. G. Hutchinson,	15	25		6	40	29	6	3	124	15	30	2,200	1,200	30,000	8,500	1,500
30 Forrest H. Colby, h	135			Forrest H. Colby,		5			20				25	25	5	1,350	1,000	10,000	0	575
31 Miss Agnes Davidson,	20	0	0	Alvin D. Sturtevant,					3				3			87		*400	500	0
32 Mrs. L. L. Partridge,	50	30		Mrs. L. L. Partridge,	18	3	3	6	34	13	4	6	87	22	0	900	700	6,000	3,780	0
33																				
34 Mrs. W. S. Post,	70					28			11	3			42			1,844	1,200	7,000		700
35				John S. Fiske,		3						14	17			110		*1,000	1,000	0

[a] Mrs. Rosa Gregg, Aurora. [b] South Beddington. § Offering less than a dollar. † Missionary aid to salary. * No parsonage.

CHURCHES		Churches Erected	CLERKS	MINISTERS			MEMBERS				ADMITTED			REMOVED				BAPT.		Fam.
Cities or Towns	Org.		Names	Names	Ord.	C'd	Ma.	Fe.	To.	Ab.	C.	L.	To.	Di.	L.	R.	To.	Ad.	Inf.	
36 Brewer, 1st,	1880	1889	Peter McLeod,	Edgar M. Cousins, *i.*	'80	'13	80	233	313	90	21	7	28	4	4	1	9	21	0	250
37 ,, **South,**	1843	1905	Dea. Fred C. Ware,	Henry L. Griffin,	'73	'07	17	49	66	4	0	1	1	1	1	0	2	0	2	265
38 Bridgton, 1st,	1784	1870	E. L. Lewis,	Stephen T. Livingston,	'91	'06	34	99	133	24	1	0	1	2	0	0	2	1	6	135
39 ,, **South,**	1829	1870	Dea. Fred N. Berry,	John Graham, *i.*	'90	'13	21	46	67	15	3	1	4	0	2	0	2	0	0	65
40 ,, **North,**	1832	1834	Dea. F. O. Chadbourne,	Charles N. Davie,	'99	'07	16	40	56	16	0	0	0	0	1	0	1	0	0	55
41 Bristol,	1796	1834	Dea. Albert H. Hunter,[a]	Leonard B. Tenney,	'82	'13	12	33	45	13	0	2	2	1	0	0	1	0	0	60
42 ,, **South,**	1903	1898	Mrs. Warren L. Gamage,	George M. Woodwell,	'87	'10	18	28	46	3	3	2	5	0	0	0	0	3	0	130
43 Brooks,	1902	1902	Willard S. Jones,	[William S. Carne, *Stud.*]		'13	10	28	38	1	7	1	8	1	0	0	1	3	1	100
44 Brooksville, **North,**	1793	1890	Groves H. Cousins,	[Charles F. Atkins, *Lic.*]		'12	4	8	12	0	0	0	0	0	0	0	0	0	0	30
45 ,, **West,**	1826	1855	Miss Lucy W. Jones	[Charles F. Atkins, *Lic.*]		'11	21	49	70	28	0	0	0	0	0	0	0	0	0	59
46 Brownfield,	1804		A. F. Johnson,	Lawrence F. McDonald,	'09	'13	13	41	54	15	0	1	1	0	0	0	0	0	0	75
47 Brownville,	1819	1839	Mrs. Annie L. S. Ryder,	Charles W. Robinson,	'01	'12	42	115	157	46	6	2	8	5	2	0	7	4	0	140
48 Brunswick,	1737	1846	George Thomas Little,	[C. W. Goodrich, *Pres.*]	'93	'13	78	215	293	67	21	10	31	6	4	0	10	20	2	256
49 Bucksport,	1803		A. F. Page,	Henry W. Webb,	'95	'12	46	108	154	60	0	2	2	4	0	0	4	0	5	111
50 Burlington,	1827	1878	Mrs. Mabel L. Pierce,	[Carrie L. Rideout, *Lic.*]		'13	10	42	52	7	0	0	0	1	1	4	6	0	2	50
51 Buxton, **R.D.,**	1763	1822	Mrs. Frank L. Tarbox,	Charles F. Sargent,	'85	'13	10	32	42	14	0	0	0	0	1	0	1	0	0	100
52 ,, **North,**[b]	1852	1820	Dea. Samuel A. Hill,	Charles F. Sargent,	'85	'13	7	23	30	15	0	0	0	1	1	0	2	0	0	25
53 Calais,	1825	1872	Dea. George B. Bates,	{ C. G. McCully, *p. em.*	'60	'76	59	217	276		22	3	25	5	1	0	6			
				{ [R. A. Macdonald, *Pres.*]		'11														
54 ,, **Red Beach,**	1894	1888	Mrs. Henry Poore,				6	24	30		0	0	0	1	0	0	1	0	0	
55 Camden,	1805	1834	Mrs. M. Blanche Rich,	Lewis D. Evans, *i.*	'75	'89	35	138	173	51	3	1	4	3	0	0	3	2		200
56 Caratunk,	1887	1888	Miss E. P. Stewart,				0	4	4		0	0	0	1	0	0	1	0	0	25
57 Carroll, **Prentiss,**	1905	1889	E. W. Thibodeaux,				4	9	13	3	0	0	0	0	1	0	1	0	0	40
58 Casco,	1864																			
59 Castine,	1820	1829	Rev. G. W. Patterson,	George W. Patterson,	'88	'07	20	67	87		0	0	0	1	0	0	1	0		32
60 Cherryfield,	1833	1884	Miss Annie S. Ricker,	William Swanson, *r.*	'12	'10	4	18	22	1	0	0	0	0	0	1	1	0	0	75
61 Cornish,	1840	1858	Mrs. Effie L. Perkins,	Fred Bannister,	'13	'12	8	50	58	11	0	1	1	2	2	0	4			
62 Cranberry Isles,	1899	‡	Mrs. Agnes H. Spurling,[c]				1	17	18	0	0	0	0	0	0	0	0	0	0	130
63 Cumberland Center,	1793	1831	Dea. Arno S. Chase,	Arthur C. Townsend,	'91	'12	47	67	114	28	0	3	3	0	3	3	6	0	1	94
64 Dead River,	1899		Russell V. Safford,				3	6	9	0	0	0	0	0	0	0	0	0	0	
65 Dedham,	1841	1850	Mrs. Ella L. Burrill,	Jay H. Greenly,	'12	'12	15	20	35		3	1	4	2	1	0	3	3		29
66 Deer Isle, 1st,	1793	1886	Rev. H. W. Collins,	Howard W. Collins,	'08	'09	32	69	101	12	2	0	2	1	0	0	1	2	0	140
67 ,, 2d, **North,**	1858	1858	Dea. Francis E. Gray,	George Smith,	'13	'13	9	17	26	1	0	0	0	3	0	0	3	0	0	50
68 ,, **Little,**	1895	1896	Mrs. George H. Eaton,	George Smith,	'13	'13	12	29	41	6	0	4	4	0	2	0	2	0	0	37
69 ,, **Sunset,**	1912	1878	John R. Johnson,	[Harry Barrass, *Meth.*]		'13	6	9	15	1	0	0	0	1	0	0	1	0	0	45
70 Denmark,	1829	1879	Mrs. Geo. N. Colby,	Lawrence F. McDonald,	'09	'13	13	46	59	12	0	0	0	1	0	0	1	0	0	75
71 Dennysville,	1805	1834	C. Woodbury Hobart,	[Arthur Brotherston, *Lic.*]		'13	15	61	76	24	0	3	3	0	1	0	1	0	0	50
72 Dexter,	1834	1846	Mrs. Belle M. Foss,	[William M. Boaz, *Stud.*]		'12	24	56	80	35	6	0	6	0	3	0	3	5	0	50
73 Dixfield,	1912		Walter H. Small,	Ransom E. Gilkey,	'87	'11	15	55	70	2	3	4	7	0	0	0	0	4	2	100
74 Dresden, **West,**	1893		Mrs. Sarah L. Cameron,	Charles C. McDonald,	'13	'13	1	10	11	5	0	0	0	0	2	0	2	0	0	19

[a] **Damariscotta.** [b] **Gorham, R.D. 3,** [c] **Islesford,** ‡ Two churches, '65 and '98.

SUNDAY SCHOOLS		Y. P. S.	Mens Org.	CHURCH TREASURERS	OFFERINGS FOR THE BENEVOLENT SOCIETIES									Other Cong'l Offerings	Undenom. Gifts	Home Exp.	SALARIES, VALUES, ETC.			
Superintendents	Mem	Mem			A.B.C.F.M.	Wom's Bds.	C. E. Soc.	C.C.B. Soc.	C.H.M Soc.	A. M. A.	C.S.S. & P.S.	Min. Relief	Totals				Salaries	Value Ch. Property	Invest. Funds	Amt. of Debt
36 Edgar L. Brown, h	300	93	28	Eugene M. Dole,	$97	$20	$11	$16	$175	$50	$11	$14	$394	$15	$41	$2808	$1,000	$27,000	$0	$0
37 Dea. H. P. Sargent,	95	90	0	Geo. W. Patten,	22	5	3	5	24	11	3	2	75	95	0	1,325	624	15,400	3,000	0
38 George W. Rounds,	115	60		E. L. Lewis,	21	31	10	13	64	40	8	9	196	9	90	1,500	900	15,000	3,250	0
39 Mrs. Fannie E. Ingalls,	35			Dea. Cyril P. Spurr,			1	1	4	3	1		10		11	800	700	10,000	12,500	0
40 George H. Greene, h	85	20	0	Charles H. Gould,	25	13	4	5	44	28	5	3	127	123	8	554	350	4,500	0	0
41 Mrs. G. W. Russell, h	94			Miss Sarah D. Varney,					5	11		4	20	12	6		700	3,400	12,768	0
42 A. L. Harrington,	110	42	0	Mrs. W. H. McFarland,					5				5	14	0	1,065	†700	5,000	0	900
43 E. A. Carpenter, m				Estelle Roberts,	13	2	1	4	28	9	2	1	60	55		589	†600	3,000	0	0
44	50						1			2	1	1	5					*2,000	0	0
45 Oscar L. Tapley,	79	0	0	Mrs. M. B. Blodgett,	11			6	20	5	2	2	46	17	25	599	540	3,100	1,500	0
46 A. F. Johnson,	45	43	0	Miss Isabel Stickney,	1								1			600	500	3,000	0	0
47 Miss E. M. Merrill,	155	20	z16	Edmund C. Ryder,					41	2			43	41	0	1,317	850	6,000	0	0
48 Prof. O. C. Hornell, h	167	46	0	Robert H. Stanwood,	202	56	27	28	89	53	16	17	488	150	133	4,600	2,500	20,000	0	0
49 Parker Spofford,	82			Fred M. Forsyth,			6	5	33	13	8	6	71	132	40	2,695	1,000	10,000	2,500	0
50 Mrs. Stella J. Damm,	60			Mrs. Stella J. Damm,	12	3	1	2	10	5	1	1	35			290		*3,000	0	0
51 Mrs. Almira Townsend,	65			Edward B. Hanson,	8		2	8	13	4		3	38		5	750	600	6,000	5,600	0
52 Mrs. E. J. C. Owen,	40			Chas. H. Webster,												300	200	*1,000	1,000	0
53 William A. Murchie, h	300	90	z35	Geo. B. Bates,	161	188	18	40	254	92	21	11	785	0	0		1,400	35,000	3,000	
54																325	†300	*4,000	0	
55 A. W. Keene, h	201	0	0	Mrs. M. Blanche Rich,	36	23		1	33	13	1		107	47	76	2,793	1,200	27,000	1,000	
56				Mrs. S.A.Fitzsimmons,				1	1				2					*1,000		
57				Grace Tolman,		5							5	5	0	90	150	*2,000	0	0
58																				
59 F. W. Bisbee,	115		x30	Geo. A. Benjamin,		8							8			1,000	700	13,000	5,700	0
60 Mrs. Joseph A. Wilson,	74	0	0	Mrs. George Foster,										16	0	1,400	800	*5,000	0	0
61 William R. Copp,	72	22	0	Mrs. Minnie Blake,	20	5	2	5	27	11	3	3	76	20	11	780	500	4,000	0	0
62 George W. Bulger,	56	35	0	Mrs. N. A. Stanley,										0	44	500	650	9,000	0	0
63 Phillip L. Blanchard,	110	30	z12	Edward B. Osgood,	40	23	6	10	49	45	7	5	185	3	51	1,200	900	12,000	1,000	0
64	150															265			0	0
65 Hadley P. Burrill,	22			Hadley P. Burrill,		2							2			235	†400	1,000	0	0
66 Winslow Gray,	115	40	0	Mrs. E. L. Haskell,					17				17	0	0	1,500	700	10,000	0	0
67 Celia C. Hardy,	30	40	0	Charles F. Eaton,					5				5	0	0	100	200	*1,500	0	0
68 Mrs. Thomas Harris,	35			Gates Eaton,					1				1		5	275	350	1,300	0	0
69 P. J. Eaton,	58	50	0	Wm. J. Weymouth,					2				2	0	0	210	250		0	0
70 Mrs. Bailey Trumbull,	25	20	0	Bailey Trumbull,					2				2			500	400	2,000	1,200	0
71 Edith H. Gardner, h	125	25	0	Edwin R. Gardner,	18				17	9		2	46	38	10	750	600	3,500	2,000	0
72 Paul M. Carver,	60	20	0	Mrs. Belle M. Foss,		8	§		8	2			18	73	2	664	496	3,000	0	0
73 George Walters,	158	25	0		3	1	1	1	29	3	1		39	39	4	1,402	1,000	*3,000	0	0
74 Mrs. Mary Brown,	58								1				1			173	150		50	0

§ Offering less than a dollar. † Missionary aid to salary. * No parsonage.

CHURCHES		Churches Erected	CLERKS	MINISTERS			MEMBERS				ADMITTED			REMOVED				BAPT.		Fam.
Cities or Towns	Org.		Names	Names	Ord.	C'd	Ma.	Fe.	To.	Ab.	C.	L.	To.	Di.	L.	R.	To.	Ad.	Inf.	
75 Durham,	1796	1856	Mrs. Laura A. Brown,[a]				2	4	6	3	0	0	0	0	0	0	0	0	0	
76 East Machias,	1826	1837	Miss Clara F. Harris,	Howard R. Sisson,	'10	'11	17	72	89	35	0	2	2	1	2	0	3	0	0	99
77 East Millinocket,	1909	1908	Mrs. Fred W. Bailey,				5	13	18	5	0	0	0	0	0	2	2	0	0	140
78 Eastport,	1819	1829	Robert G. Rome,	Herbert L. Packard,	'01	'13	15	49	64	22	1	1	2	0	0	0	0	0	2	100
79 Eden, **Bar Harbor,**	1883	1886	Charles E. Gilley,	Angus M. MacDonald,	'94	'03	74	143	217		9	7	16	0	1	0	1			200
80 ,, **Otter Creek,**	1902	1903	Mrs. Linda A. Richardson,	Angus M. MacDonald,	'94	'05	12	27	39		0	0	0	2	0	0	2	0		50
81 Edgecomb, **North,**	1783	1877	Dea. Eben Chase,	James H. Peardon,	'02	'12	5	30	35	6	0	0	0	0	0	0	0	0	0	30
82 Eliot,	1721	1881	Dea. W. Linwood Fernald,	Milton V. McAlister,	'09	'12	12	43	55	11	0	0	0	2	1	0	3	0	0	120
83 Ellsworth, 1st,	1812	1846	Dea. John H. Brimmer,	Rubert B. Mathews,	'93	'06	12	65	77	18	0	0	0	1	0	0	1	0	0	125
84 ,, **Falls,**	1885	1896	Mrs. E. C. Cochrane,	Orville J. Guptill,	'02	'11	26	58	84	27	0	0	0	0	0	0	0	0	1	175
85 ,, No., **R.D. 3,**	1885	1885	Miss Helen F. Maddocks,	Orville J. Guptill,	'02	'11	5	15	20	9	0	0	0	0	0	0	0	0	0	50
86 Falmouth, 1st,	1754	1845																		
87 ,, 2d,[b]	1830	1832	B. F. Lunt,	Israel Jordan,	'93	'02	20	39	59		0	2	2	0	1	0	1	1		
88 Farmington,	1814	1887	B. M. Small,	Richard H. Clapp, *i.*	'04	'04	59	160	219	78	1	2	3	5	3	0	8	0	17	240
89 ,, **Falls,**	1850	1879	Miss Julia A. Merrill,	John H. Moseley,	'09	'11	8	19	27	12	0	0	0	2	0	0	2	0	0	30
90 Fort Fairfield,	1844	1892	Mrs. W. A. Richmond,	William A. Richmond,	'00	'08	28	67	95	45	1	3	4	0	0	0	0	0	0	105
91 Foxcroft and Dover,	1822	1857	Mrs. Walton N. Park,	John H. Wilkins,	'94	'14	71	134	205	40	0	1	1	3	1	29	33	0	0	200
92 Frankfort,	1851	1854	Mrs. Rosa K. Tait,				5	23	28	15	0	0	0	0	0	0	0	0	0	100
93 Freedom,	1858	1857	Dana J. Banton,	[John G. Vance, *Bapt.*]		'13	8	31	39		0	0	0	3	0	0	3	0	0	
94 Freeport, 1st,	1789	1895	Mrs. John Stowell,				37	86	123	37	0	2	2	3	2	1	6		2	
95 ,, **South,**	1857	1884	Miss Claire F. Soule,				12	40	52	15	1	0	1	0	1	0	1	1	0	88
96 Fryeburg,	1775	1849	Mrs. T. L. Eastman,	John B. Carruthers,	'83	'12	21	71	92	23	3	6	9	1	3	0	4	3	0	75
97 Gardiner,	1835	1839	Miss Ethel V. Anne,	Langdon Quimby, *i.*	'92	'92	15	80	95	10	19	3	22	5	4	2	11	15	6	90
98 ,, **South,**	1883	1840	Mrs. R. M. Beedle,				14	47	61	37	0	0	0	0	0	6	6	0	2	119
99 Garland,	1810	1836	Miss Sarah A. Curtis,	[William M. Boaz, *Stud.*]		'12	5	32	37		2	0	2	2	0	1	3	2		20
100 Gilead,	1818	1878	Mrs. Celia S. Wight,				4	14	18		0	0	0	2	1	0	3	0	0	24
101 Gorham,	1750	1798	Charles E. Cobb,	Thomas Simms, *i.*	'85	'11	87	199	286	92	4	8	12	4	4	0	8	4	0	190
102 Grand Lake Stream,	1904	1904	Mrs. Anna M. Ball,				3	23	26	2	0	0	0	1	0	0	1	0	0	50
103 Gray,	1803	1900	Dea. Will S. Eaton,	William F. Slade,	'99	'11	35	62	97		4	1	5	1	1	0	2	4	0	80
104 Greenville,	1869	1903	Miss Capitola M. Cullen,	Harry C. Vrooman,	'89	'10	25	58	83	16	10	3	13	1	0	0	1	8	1	110
105 Hallowell,	1790	1885	Miss Annie F. Page,	Fred V. Stanley, *r.*	'03	'12	25	90	115	28	7	0	7	0	0	0	0	4	5	175
106 Hampden,	1817	1835	Mrs. Alice M. Smith,	Abner W. Lewis, *i.*	'89	'12	18	64	82	10	2	4	6	1	0	0	1	2	0	100
107 Harpswell, **H. Center,**	1753	1843	Mrs. Althea S. Curtis,[c]	William B. Keniston,	'91	'07	17	37	54	18	0	0	0	2	0	0	2	0	0	45
108 Harrison,	1826	1836	Mrs. Ada G. Chapman,	Charles N. Davie,	'98	'07	10	21	31	8	0	0	0	0	0	0	0	0	0	49
109 Hiram,	1826	1872	Mrs. Cora L. Pike,	Fred Bannister,	'13	'12	9	26	35	3	0	2	2	0	0	0	0	0	0	30
110 Holden, **Brewer, R.D. 5,**	1828	1829	Walter L. Hart,	Jay H. Greenly,	'12	'12	28	50	78	17	0	0	0	0	2	0	2	0	0	50
111 Houlton,	1811	1838	Mrs. Jennie S. Dunn,	Thomas P. Williams,	'79	'07	20	50	70		0	0	0	0	0	0	0	0	0	50
112 Industry,[d]	1808	1891	William L. Rackliff,				3	5	8	1	0	1	1	0	0	0	0	0	0	30
113 Island Falls,	1858	1894	Mrs. Lanora F. Reed,				50	123	173	30	0	0	0	1	2	0	3	0	0	155
114 Isle au Haut,	1857	1857	Mrs. C. D. Turner,	Frank W. Snell,	'94	'13	1	21	22	4	0	3	3	0	0	0	0	0	0	40

[a] **Lisbon Falls, R.D.** [b] **Woodfords, R.D.** [c] **North Harpswell.** [d] **Farmington, R.D. 2.**

SUNDAY SCHOOLS			Y. P. S. Mem	Mens Org.	CHURCH TREASURERS	OFFERINGS FOR THE BENEVOLENT SOCIETIES									Other Cong'l Offerings	Undenom. Gifts	Home Exp.	SALARIES, VALUES, ETC.			
Superintendents		Mem				A.B.C. F.M.	Wom's Bds.	C. E. Soc.	C.C.B. Soc.	C.H.M Soc.	A. M. A.	C.S.S. & P.S.	Min. Relief	Totals				Salaries	Value Ch. Property	Invest. Funds	Amt. of Debt
75 [No school.]			0	0	Mrs. Laura A. Brown,	$	$	$	$	$1	$1	$	$	$2	$	$	$71	$	*$800	$2,200	$0
76 Ralph Smith,		72	0	0	John A. Pope,	3		3	3	9	4	3	3	28	5		900	700	11,000	1,120	0
77 Mrs. James Bolton,		79	0	0	James Bolton,												723		*7,000	0	800
78 Nelson W. Harris,		136	0	z32	D. Ross Capen,			§		2	2		15	19	5	0	1,142	†1,000	*5,000	1,500	0
79 Thomas Searls,	m	185	54		Thomas Searls,	239	76							315	113	260		1,800	50,000	10,000	0
80 Frank Y. Tracy,		50	20	0	Isaac M. Tripp,		10							10	0	0	250	150	*3,500	0	0
81 Dea. Eben Chase,		30	25	0	Charles W. Cate,					3				3	3	0	650	150	4,000	632	0
82 Dea. W. E. Dixon,		40	20	0	Mrs. N. J. Plaisted,						4			4	20		825	700	4,500	5,500	0
83 L. H. Cushman,		68			John H. Brimmer,	10	16	1		17	10			54	54	20	1,600	1,200	12,000	1,300	0
84 Mrs. O. J. Guptill,	h	418	0	0		20		1	3	18	6	1	17	66			750	985	7,500	0	0
85 Mrs. H. F. Maddocks,		35	0	0	Mrs. Delia Maddocks,	2			1	3	1	1	1	9	0	6	340	300	1,500	0	0
86 George E. Worth,														0							
87 William E. Winslow,					Christian P. Lawson,	10	5				13			28					5,000	1,000	0
88 S. P. Mills,	h	200	0	x25	Mrs. H. W. Taylor,	66	18	10	28	152	43	8	5	330	399		2,100	1,200	30,000	3,000	1,000
89 Joseph H. Merrill,	h	63			Clyde A. Croswell,					6		4		10		1	387	328	*2,500	2,000	0
90 H. W. Varney,	h	135			Frank J. Lowery,	5	4		8	50	5		2	74		1	1,529	1,200	15,800	0	150
91 Robinson Tobey,	h	130	38	0	William C. Woodbury,	37	12	4	10	79	21	9	2	174	2		1,967	900	12,000	3,200	0
92 Mrs. Geo. Ward,					Mrs. F. W. Pierce,														*2,000		
93 George E. Worth,		55			Dana J. Banton,		1			15				16			85	†500	2,400	1,250	0
94 E. H. Davis,	h	92	26	x12	Orrin A. Curtis,		9			9	9			27	9	18		700	9,000	3,000	
95 Mrs. S. S. Soule,		58	0	0	Miss F. A. Dunham,		4			11	8			23					6,000	4,800	0
96 Miss Abbie Ballard,	h	60	40	0	Owen C. Eastman,	48	10	3	8	37	10	5	3	124		4	1,700	900	6,000	4,800	0
97 D. S. McMaughton,		90	35	x25	Miss M. Parshley,	16	12			30	5			63	72	30	2,000	1,200	25,000	2,500	
98 George W. Robinson,		78		0	Percy Graham,	30	20	6	5	25	15	7	6	114			1,035	850	4,400	2,800	0
99 Charles F. Osgood,		30	0	0		2	4			10				16		5	200	†250	800	520	
100					[Mrs. C.S.Wight,act'g,]					5				5					1,500	1,500	
101 Chase A. Boothby,		142	43		George Alden,	67	114	12	35	108	69	20	5	430	58	65	3,385	1,500	25,000	28,000	1,900
102 Willis B. Hoar,		75	25	0	Willis B. Hoar,				2					2	0	0	206		*2,500	0	0
103 Dr. Geo. A. Ellinwood,		62	25	z14	Harry Merrill,			3	3	12	6	3	3	30				1,100	8,600	2,200	0
104 Rev. H. C. Vrooman,	h	157	50	x24	Mrs. H. L. Sawyer,	20	11		8	22	18	5	3	87	93		1,790	1,000	15,000	6,500	0
105 George Morse,	h	105	0	z30	Miss Abby L. Eveleth,	19	22	4	7	48	40		4	144	39	5	1,790	1,000	33,000	5,000	0
106 A. W. Braithwaite,		130	55	x30	Miss Lucy E. Hardy,	61	16	5	13	43	27	7	5	177	15		1,200	800	7,600	12,000	0
107 Augustus Merriman,	h	125	90	0	Augustus Merriman,		8			36				44		47	252	†600	4,000	2,000	0
108 Mrs. Ada G. Chapman,		45		0	Howard L. Sampson,	10	7	4	2	13	16	4	3	59			600	350	3,000	600	0
109 Mrs. Annie Scribner,		40	0	0	Nathan P. Kimball,	10		1	3	18	4	1	1	38	0	0	315	200	*2,000	0	0
110 Dea. Chas. H. Dole,		50	42	z8	Walter L. Hart,	9	11	3	3	20	10	3	3	62	0	4	475	†800	4,000	1,700	0
111 Rev. T. P. Williams,		94	20		Simeon L. White,		26			34	12			72	29	10	1,850	1,300	*10,000	0	0
112 [No school.]			0	0	Rose F. Spinney,[a]					5				5			90		*3,000	500	0
113 S. R. Crabtree,	h	200	40	50	Fred S. Alexander,		7			82			5	94		25	1,600	1,000	10,000	0	750
114 Elizabeth M. Rich,		26	15	0	Mrs. C. D. Turner,										0	1	215	1,200	*3,000	0	0

[a] Allen's Mills. § Offering less than a dollar. † Missionary aid to salary. * No parsonage.

CHURCHES			CLERKS	MINISTERS			MEMBERS				ADMITTED			REMOVED				BAPT.		Fam.
Cities or Towns	Org.	Churches Erected	Names	Names	Ord.	C'd	Ma.	Fe.	To.	Ab.	C.	L.	To.	Di.	L.	R.	To.	Ad.	Inf.	
115 Jackman,	1890	1890	Mrs. A. C. Moore,	Albert E. Beaumont,	'11	'12	3	37	40	5	4	2	6	4	1	1	6	4	5	60
116 Jackson, **Brooks, R.D. 3,**	1812	1830	Everett E. Morton,	[William S. Carne, *Stud.*]		'13	22	38	60	29	1	1	2	2	0	0	2	0	0	22
117 Jonesboro,	1882																			
118 Jonesport,	1877	1886	Mrs. E. R. Peasley,	E. Ambrose Jenkins,	'08	'12	25	80	105	9	5	0	5	6	2	0	8	6	1	
119 Kenduskeag,	1834	1834	Mrs. Annie W. Beath,[a]	[William O. Ayer, *Bapt.*]		'09	6	12	18	3	0	0	0	0	0	0	0	0	0	
120 Kennebunk,	1826	1826	Dea. Wm. F. Waterhouse,	Myron P. Dickey,	'83	'08	25	74	99	27	3	1	4	2	1	0	3	3	3	120
121 Kennebunkport, 1st, **R.D.,**	1730	1843	Miss Bertha S. Smith,	John M. Chambers,	'01	'12	12	35	47	9	0	0	0	0	6	2	8	0	0	42
122 ,, South,	1838	1838	Mrs. Fannie S. Twombley,	John M. Chambers,	'01	'12	18	39	57	14	0	3	3	0	2	2	4	1	0	90
123 Kittery Point,	1714	1730	Mrs. J. C. Cutts,	I. James Merry,	'03	'09	8	21	29	4	0	1	1	1	0	0	1	0	4	
124 Lebanon, **East, R.D.,**	1765	1798	Miss Mary E. Austin,	Edward P. Tenney,	'58	'11	6	21	27	11	0	0	0	1	0	0	1	0	0	38
125 Lewiston,	1854	1867	Dea. John L. Reade,	Leavitt H. Hallock,	'67	'08	117	267	384	100	17	5	22	10	8	0	18	5	6	260
126 Limerick,	1795	1836	W. H. P. Emery,	George A. Mills,	'66	'98	13	29	42	19	1	6	7	1	0	0	1			35
127 Limington,	1789	1835	Dea. J. F. Pillsbury,	Louis Blanchet,	'91	'13	24	62	86	35	7	2	9	3	2	0	5	7	2	40
128 Lincoln,	1831	1848	Daniel W. Ballantyne,	Henry O. Worthley,	'99	'10	14	48	62	9	16	4	20	0	4	0	4	14	0	100
129 Litchfield, **L. Corners,**	1811	1863	Dea. A. P. Smith,	[C. H. Von Tobel, *Bapt.*]		'13	8	25	33	8	0	0	0	2	1	2	5	0	0	45
130 Long Island, **Frenchboro,**	1889	1890	Wm. A. Van Norden,				7	13	20	4	1	0	1	0	0	0	0	1	0	35
131 Lovell,	1798	1851	Dea. Albanus M. Pottle,	Melbourne O. Baltzer,	'10	'12	17	48	65	19	1	3	4	2	0	0	2	1	0	105
132 Lyman,[b]	1801	1831	Dea. C. W. Murphy,	Leslie H. Metcalf,	'98	'12	9	26	35	17	0	0	0	2	0	0	2	0	0	24
133 Machias,	1782	1836	Dea. Warren Hill,	John M. Bieler,	'02	'07	53	150	203	50	4	0	4	6	2	0	8	4	7	
134 Machiasport,	1831	1828	Mrs. Frank H. Sanborn,	Howard R. Sisson,	'10	'10	16	30	46		0	0	0	1	0	21	22	0	0	75
135 Madison,	1826	1892	Ernest C. Weston,	Frederick H. Means,	'93	'09	71	132	203	55	10	6	16	6	2	0	8	9	1	170
136 ,, **East,**	1858	1854	Mark Hobart,				6	14	20		0	0	0	1	1	0	2	0	0	30
137 Marshfield,	1871	1878	Mrs. Ada F. Smith,				8	19	27	2	0	0	0	0	0	2	2	0	0	30
138 Masardis,	1898	1896	Mrs. E. W. Rowe,	M. Mosser Smyser,	'10	'11	3	27	30	1	10	0	10	2	1	0	3	4	0	80
139 ,, Squa Pan, **Haywood,**	1912	1903	Miss Augusta Weeks,	M. Mosser Smyser,	'10	'11	1	12	13	1	0	0	0	0	0	0	0	0	0	20
140 Matinicus,	1904	1905	Miss Henrietta H. Ames,				4	11	15	7	0	0	0	0	0	0	0	0	0	40
141 Mechanic Falls,	1840	1840	Mrs. S. L. Hawley,	[Herbert E. Hinton, *Sup.*]		'13	19	38	57	32	0	0	0	3	2	18	23	0	0	40
142 Medway,	1890	1874																		
143 Mexico,	1902	1903	C. A. Clifford,	George K. Carter,	'11	'13	64	80	144	35	0	3	3	1	2	0	3	0	2	200
144 Millbridge,	1907		Mrs. Ella P. Grant,	Henry G. Bassler,	'00	'12	6	34	40	14	0	0	0	0	1	0	1	0	0	
145 Milford,	1885	1887	Mrs. E. M. Libby,				6	27	33	16	0	0	0	1	2	0	3	0	0	55
146 Millinocket,	1902	1904	Mrs. J. D. Walker,	[Loren H. Gates, *Lic.*]		'13	13	46	59	10	0	12	12	0	1	0	1		1	230
147 Milltown, N. B.,	1846	1878	Dea. Percy M. Smith,	Brinton H. Penwarden,	'04	'11	28	101	129		7	0	7	0	4	0	4	1	7	70
148 Minot Center, **Auburn,**	1791	1846	Miss Lizzie E. Washburn,	[George M. Graham,]	'08	'12	15	43	58	30	0	0	0	1	1	0	2	0	0	35
149 ,, West,[c]	1802	1854	Mrs. J. W. Crooker,	[George M. Graham,]	'08	'12	10	16	26	8	0	3	3	1	0	0	1	0	2	
150 Monmouth,	1853	1856	Albert G. Smith,	[Louis Greene, *Stud.*]		'13	22	39	61	13	2	4	6	2	4	0	6			30
151 Monson,	1821	1861	Mrs. Anna J. Davis,				18	32	50	5	0	0	0	0	3	0	3	0	0	27
152 Mount Desert, Somesville,	1876	1850	Dea. R. L. Grindle,	Joseph N. Walker,	'80	'11	5	43	48	7	0	0	0	0	1	0	1			52
153 ,, **Seal Harbor,**	1901	1901	Charles H. Clement,	[Wilfred D. Harrison, *Lic.*]		'13	4	29	33		1	0	1	0	0	0	0			30
154 Newcastle,	1844	1849	Dea. Joel P. Huston,	Oscar W. Peterson, *i.*	'02	'13	30	81	111	35	4	3	7	5	0	0	5	3	3	125

[a] **Levant, R.D. 2.**

[b] **West Kennebunk, R.D. 1.**

[c] **Mechanic Falls, R.D. 2.**

SUNDAY SCHOOLS					CHURCH TREASURERS	OFFERINGS FOR THE BENEVOLENT SOCIETIES												SALARIES, VALUES, ETC.			
	Superintendents		Mem	Y. P. S. Mem	Mens Org.		A. B. C. F. M.	Wom's Bds.	C. E. Soc.	C. C. B. Soc.	C. H. M Soc.	A. M. A.	C. S. S. & P. S.	Min. Relief	Totals	Other Cong'l Offerings	Undenom. Gifts	Home Exp.	Salaries	Value Ch. Property	Invest. Funds	Amt. of Debt
115	Rev. A. E. Beaumont,		33	0	0	Mrs. T. H. Kennedy,	$	$	$2	$5	$33	$5	$1	$1	$47	$2	$1	$2315	$600	$5,000	$0	$600
116	Miss Ora M. Morton,		30	0		Everett E. Morton,					25				25		0	250	300	1,200	1,000	0
117																						
118	E. A. Worcester,[a]		190	146		Mrs. F. V. Sawyer,												1,088	913	10,800	10,000	0
119	[Union school.]	h	170				5								5					500	0	0
120	Rev. M. P. Dickey,		115	17		Henry E. Andrews,	68	8	8	16	104	44	10		258	290	0	2,097	1,000	12,000	6,500	0
121	Chas. W. B. Clough,		45			Chas. W. B. Clough,	8		§	1	12	5		5	31		5	450	367	2,000	3,200	0
122	Ezra A. Wells,		42		0	Wallace Wheelwright,	501		2	5	36	18	3		565	14	15	1,500	633	11,000	12,000	0
123	Miss Julia Duncan,		59			Mrs. Oscar T. Clark,	6				27				33	4		545	†600	5,800	300	0
124	A. S. Stackpole,[b]		18	0	0	A. S. Stockpole,					12				12		0	500	†500	6,000	6,500	0
125	Miss F. Garcelon,	h	310		0	Dea. John L. Reade,	214	100	24	33	130	150	24	17	692	71	35	5,804	2,000	92,000	0	0
126	Edwin W. Sadler,		30				10				15	10			35	40	10		400	4,800	0	0
127	W. S. Small,		45	36	0	H. H. McKenney,	5				24				29	19		500	†600	3,500	1,882	0
128	Kingley A. Ballantyne,		175	80		Mrs. K. A. Ballantyne,	3	2			11	1			17			2,100	†900	12,000		
129	Henry Taylor,		65	31	0	Frank W. Libby,	12	10	2	5	25	8	2	1	65	2		315	†500	2,900	600	0
130	Miss S. S. Teel,		35			Mrs. Joseph W. Lunt,					11				11	10		308		3,000	0	0
131	Rev. M. O. Baltzer,	m	100	0	0	C. K. Chapman,	2		2	2	16	2		2	26		5	1,354	†800	8,000	3,000	0
132	Dea. C. W. Murphy,		25	0	0	Dea. C. W. Murphy,	10				11	4			25	23	30	540	500	3,000	5,000	0
133	Dea. L. P. Thaxter,	h	263	36		Ralph M. Albee,	20	55	4	5	70	33	3	1	191				1,100	19,500	1,000	0
134	Mrs. F. H. Sanborn,		70	35	0	Mrs. Ida E. Flynn,	5		2	2	18	5	2	2	36	35	7	640	400	2,500	0	0
135	Miss F. Tinkham,	h	190	78	z36	Dea. Frank Dinsmore,	37	15	38	34	79	59	25	1	288	39	171	1,750	1,000	16,750	795	0
136																				*1,000	500	0
137	Sanford Smith,		20		0	Mrs. Ada F. Smith,				2	3				5			85		*1,800	0	0
138	George M. Sabins,		60	30	0	Mrs. Roy Hitchcock,	3	2	1	4	15	4	2	1	32	0	7	467	200	4,000	0	260
139						Mildred E. Smith,	2	1	1	2	8	2	1	1	18	10	4					
140	Isaac E. Philbrook,					Isaac E. Philbrook,				6	12				18	18		38		3,000	0	0
141	Mrs. S. L. Hawley,		45		0	Mrs. Eva Bancroft,					3				3			975	600	4,000	0	225
142																						
143	W. S. Crommett,[c]		125	40	z20	Henry Nelson,				10					10			1,000	†900	16,000	0	3,000
144	G. M. D. Grant,		65	0	0	Lyman Johnson,	1				15	1			17	0	0	1,040	800	*	0	0
145	Mrs. E. M. Libby,		50	0	0	Miss C. A. Simpson,					4				4	4	0	110	†300	3,000	0	0
146	L. H. Gates,		130		z15	Dr. Chas. S. Bryant,												813	1,000	7,750	0	2,300
147	Dea. P. M. Smith,		65			H. G. Trimble,											37	1,400	1,000	15,000	4,731	0
148	Ralph H. Giddings,		30	0	0	Miss L. E. Washburn,	30	25	5	10	80	40	5	5	200	10	43	511	450	2,200	4,670	0
149	Rev. Geo. M. Graham,					George A. Bean,	5				24	5	5		39				300	*2,000	2,082	0
150	Delbert M. Benner,		40	25	0	Geo. O. Longfellow,													520	3,500	1,600	0
151	A. G. Larson,		40	0	0	Edward M. Homer,				3	11	5			19		10	498	†800	3,800	2,000	0
152	Dr. R. L. Grindle,		55	40	0	Dr. R. L. Grindle,					20				20				700	2,500	5,000	0
153	Carrie E. Jordan,		50			Clara Smalldige,													700	*6,000	0	0
154	Wilder W. Dodge,		110		35	Joel P. Huston,	20	22	15	15	80	35	5		192		12	2,400	1,000	6,200	18,500	

[a] S. B. Cummings, **West Jonesport.** [b] **West Lebanon.** [c] **Ridlonville.** § Offering less than a dollar. † Missionary aid to salary. * No parsonage.

Churches: Cities or Towns	Org.	Churches Erected	Clerks: Names	Ministers: Names	Ord.	C'd	Members: Ma.	Fe.	To.	Ab.	Admitted: C.	L.	To.	Removed: Di.	L.	R.	To.	Bapt.: Ad.	Inf.	Fam.
155 Newfield, **West,**	1801	1840	Mrs. Clara J. Moulton,	[Miss Emeda Sage, *Lic.*]		'10	11	26	37	10	4	0	4	0	0	0	0	4	0	50
156 New Gloucester,	1765	1840	Rev. E. B. Foster,	[Edward B. Foster, *F. B.*]		'11	39	76	115	35	0	0	0	3	0	0	3	0	4	30
157 New Portland, **North,**	1869	1868	Vinton R. Hutchins,				9	25	34	11	0	0	0	1	0	0	1	0	0	30
158 New Sharon,	1801	1844	Mrs. Belle R. Follett,	John H. Mosely,	'09	'11	29	71	100	27	2	4	6	0	0	4	4	2	0	60
159 New Sweden,[a]	1882	1891	Fritz Sjoberg,	[Charles Swanson,]	'10	'12	37	41	78	5	4	0	4	0	1	6	7	0	0	37
160 New Vineyard,	1828		Mrs. Kate L. Luce,	Thomas B. Bitler,	'13	'13	10	24	34	7	0	0	0	1	0	0	1	0	0	50
161 Norridgewock,	1797	1794	Miss Hattie A. Longley,	Robert L. Sheaff,	'90	'13	11	45	56	17	1	0	1	3	4	0	7	1	0	75
162 Northfield,	1836																			
163 No. Yarmouth,[b]	1806	1839	Dea. E. M. McIntire,	[Herbert W. Cummings, *F.B.*]		'12	32	48	80	14	0	7	7	0	2	0	2	0	0	100
164 Norway, 1st, **R.D. 2,**	1802	1870	Alfred W. Whitehouse,	Robert J. Bruce,	'06	'11	6	17	23	16	0	0	0	1	0	0	1	0	0	26
165 ,, 2d,	1853	1894	R. S. Osgood,	Robert J. Bruce,	'06	'11	36	118	154		5	0	5	2	0	0	2	5		
166 Old Town,	1834	1865	John A. Harlow,[c]				13	44	57	18	0	2	2	1	11	0	12	0	0	55
167 ,, Stillwater, **Orono,**	1859	‡	Mrs. W. H. Woodard,	Joseph B. Lyman,	'00	'11	2	9	11		0	0	0	0	1	0	1	0	0	41
168 Orland,	1850	1849	Mrs. Charlotte L. Brewster,	Walter T. Hawthorne,	'10	'13	2	24	26	7	0	0	0	4	4	0	8	0	0	50
169 Orono,	1828	1833	Dea. Merritt C. Fernald,	Joseph B. Lyman,	'00	'11	35	65	100	40	2	2	4	2	2	0	4	0	3	100
170 Orrington,[d]	1834	1842	Miss Ruth Ann George,				7	27	34	16	0	0	0	3	0	0	3	0	0	40
171 Otisfield, **Oxford, R.D. 3,**	1797	1871	Clinton E. Nutting,	[William W. Laute, *Meth.*]		'13	13	31	44	7	0	0	0	1	0	0	1	0	0	40
172 Oxbow,	1904	1902	Mrs. Ida V. Smith,	M. Mosser Smyser,	'10	'11	4	16	20	3	2	1	3	1	0	0	1	2	0	35
173 Oxford,	1826	1843	Mrs. Kate Starbird,	Malcolm MacKay,	'13	'12	9	26	35	10	4	0	4	3	0	0	3	4	0	57
174 Paris, **South,**	1812	1818	Edward L. Greene,	Andrew T. McWhorter,	'02	'07	45	115	160	32	0	0	0	4	5	0	9	0	0	175
175 ,, **West,** *Finnish,*	1911	1912	Erkki Kyllonen,	[Karl O. Julin, *Lic.*]		'09	42	45	87		0	0	0	0	0	0	0	0	23	40
176 ,, **South,** ,,	1912		John Kamulainen,	[Karl O. Julin, *Lic.*]		'10	11	13	24		0	0	0	0	0	0	0	0	3	7
177 Patten,	1841	1864	H. C. Rowe,	Charles E. Walsh,	'09	'13	13	53	66	19	0	0	0	2	0	0	2	0	1	100
178 Perry,	1822	1891	Mrs. Chas. A. Leighton,	[George G. A. Barker, *Lic.*]		'13	9	25	34	9	2	0	2	0	0	0	0	2	0	75
179 Phillips,	1822	1835	Miss Cora E. Wheeler,	[Melvin S. Hutchings, *F.B.*]		'08	10	36	46	29	0	0	0	0	0	0	0	0	0	150
180 Phippsburg,	1765	1846	Frank S Bowker,				8	32	40	24	0	0	0	2	3	0	5	0	0	25
181 Pittston,[e]	1812	1894	Miss Ina Frances Lapham,				5	10	15	3	0	0	0	1	0	3	4	0	0	40
182 Poland, **East,**	1825	1825	Dea. C. L. Pulsifer,				3	11	14	1	0	0	0	0	0	2	2	0	0	11
183 Portage,	1903	1904	Mrs. Martha Sutherland,	[Robert E. Jones,]		'13	5	12	17	4	0	2	2	0	2	1	3	0	0	30
184 Portland, 2d Parish,	1835	1839	John E. Bump,	Charles H. Davis, *i.*	'01	'12	100	255	355	42	8	8	16	9	5	0	14	2	5	462
185 ,, High st.,	1831	1840	Dea. A. Percy Clark,[aa]	William H. Mousley, *i.*	'95	'12	51	157	208		7	3	10	5	3	0	8	6		260
186 ,, Fourth,	1810	1836	Miss Lucy A. Heuston,	[J. D. Moates, *Epis.*]		'13	0	6	6	1	0	0	0	1	0	0	1	0	1	
187 ,, Bethel,	1840	1867	Dea. John M. Gould,				19	22	41	20	0	0	0	4	0	0	4	0	0	
188 ,, State st.,	1852	1852	Benjamin Thompson,	Ashley D. Leavitt, *i.*	'03	'13	150	377	527		0	11	11	6	5	0	11	0		
189 ,, St. Lawrence,	1858	1897	Alfred H. Tracy,	{ Abiel H. Wright, *p. em.*	'66	'71	73	174	247	80	2	0	2	3	4	52	59	0	4	300
				{ Clifford Snowden, *r.*	'97	'09														
190 ,, West,	1862	1860	Herbert C. Robinson,	Harold G. Booth,	'08	'14	42	97	139		8	3	11	2	3	0	5	3	0	340
191 ,, **Woodsfords,**	1872	1872	Nelson L. Woodbury,	William B. Tuthill, *i.*	'97	'10	147	305	452	119	4	5	9	5	5	1	11	4	12	500
192 ,, Williston,	1873	1877	Charles H. Tolman,	Jesse Hill, *i.*	'93	'07	199	420	619	100	24	12	36	2	1	13	16	15	6	450
193 ,, Stevens av.,[aa]	1886	1888	Mrs. E. W. Knight,	Herbert L. McCann,	'94	'10	33	63	96	5	7	1	8	1	1	0	2		3	180

[a] **Jemtland, R.D.** [b] **Walnut Hill.** [c] **Great Works.** [d] **South Brewer, R.D. 1.** [e] **Gardiner, R.D. 12.** [aa] **Woodfords.** ‡ Union church.

SUNDAY SCHOOLS				CHURCH TREASURERS	OFFERINGS FOR THE BENEVOLENT SOCIETIES									Other Cong'l Offerings	Undenom. Gifts	Home Exp.	SALARIES, VALUES, ETC.			
Superintendents	Mem	Y. P. S. Mem	Mens Org.		A.B.C.F.M.	Wom's Bds.	C. E. Soc.	C.C.B. Soc.	C.H.M Soc.	A. M. A.	C.S.S. & P.S.	Min. Relief	Totals				Salaries	Value Ch. Property	Invest. Funds	Amt. of Debt
155 Benjamin I. Garland,	40			Benjamin I. Garland,	$16	$2	$1	$3	$17	$2	$1	$2	$44	$	$	$435	†$470	$3,000	$0	$0
156 R. C. Chandler,	60	20	0	A. C. Chandler,				23	121	53	11		208		739	1,900	900	8,500	7,397	0
157 Mrs. Faustina Norton,	40	45		Miss Grace M. Page,					10	1			11	0	0	215	300	8,050	0	0
158 F. A. Babb,	80	50	0	Mrs. F. A. Russell,	3	1		1	4	1	1	1	12	11		880	800	3,500	1,800	300
159 Fritz Sjoberg, m	75	15	15	Oscar Peterson,	5	1			15				21	126	83	600	500	4,500	0	0
160 Frank Luce,	40			Frank Luce,					10	1			11	10	0	250	400	*1,500	0	0
161 W. B. Longley,	65	0		Miss H. A. Longley,	20	1			1				22	10			800	3,300	600	0
162									5				5							
163 Geo. H. Mitchell,[a]	56	37	0	Gertrude L. Cole,[a]	14				11	5	4		34	36	0	1,300	600	5,500	2,000	0
164 Mrs. H. A. Knightly,	36	17	0	Alvin Brown,												127	120	*1,500		0
165 E. N. Swett, h	165	60		Herman L. Horne,	21	20	5	14	37	25	5	4	131	120		5,575	1,200	19,700	700	2,900
166				Reverdy J. Plummer,					3				3			370	700	*10,000	3,000	0
167 [Union school.]				Mrs. C. Morrisette,					3				3	3		138	115		300	
168 Walter L. Brewster,	45	0	0	Miss Hannah T. Buck,												600	500	2,300	3,900	0
169 Prof. A. J. Jones,	102	30	25	Prof. James N. Hart,	37	10	4	8	40	12	8	3	122	8	20	1,045	†1,400	10,000	0	250
170 Miss Ruth A. George,	25		18	Miss R. A. George,		2			10				12	4	0	395		*2,000		0
171 S. D. Nutting,	50			Frank M. Barrows,	2	5	1		5	1			14	17	0	400	300	4,500	2,400	550
172 Mrs. Flora Currier,	30			Mrs. Maud Atkins,	3	1	1	4	12	2	2	1	26		5	160	150	*2,400	0	0
173 Rev. M. MacKay,	58	40	z25	Mrs. Mary E. Towne,	10		2	2	14	10	2	4	44	33	4	1,341	750	4,000	2,822	0
174 Dea. C. H. Howard, h	186	80		Edwin N. Haskell,	15	2		3	57	10		5	92	65		2,170	1,100	10,000	511	1,950
175 Rev. K. O. Julin,				Peter Polvinen,													571	150	0	500
176				Aug. Cummings,													24	0	0	
177 C. A. Byram,	125	27		E. R. Woodbury,	2	3	2	1	30			2	40	54		1,000	900	7,000		400
178 Daniel J. Hauer,	55	11	0	Mrs. C. A. Leighton,	3		1	1	7	3	2	1	18	1		1,208	†700	3,500	0	0
179 Miss Georgine Wilbur,				Mrs. Louise Beal,	6				12				18	13	0	955	1,000	1,800	0	0
180		0		Frank S. Bowker,									2					4,500		
181 [No school.]									10				10			213		*1,000	2,000	0
182				Dea. Chas. L. Pulsifer,														*2,000	2,500	0
183 Mrs. Emma Murphy,					5				5				5	8	8	700	†800	4,000	0	600
184 John S. Sawtelle, h	299	74	49	Ernest J. Sylvester,	435	159	4	13	84	28	13	5	743	208	77	4,322	1,800	*80,000	200	4,850
185 Dr. F. E. Carmichael,	160	30	x90	Winthrop W. Riggs,		185	4	4	188	61	3	5	450		679			*30,000	15,000	8,400
186				Mrs. Ruth Eastman,													†600	*2,500	0	0
187 John M. Gould, m	50	0	0	John M. Gould,[b]	145	110	5	15	106	111	10	15	517	20		1,175	485	*4,500		
188 Carl W. Smith,	200		185	Herbert M. Bailey,	1,270	730	151	301	1,861	562	125	100	5,100	868	1,317	12189	5,000	*70,000	0	0
189 Dea. R. S. Davis,	300	80	z65	Dea. G. L. Gerrish,	35	47		30	40	29	15		196	82		4,500	2,300	*40,000	0	1,500
190 Chas. M. Mower, h	251	18	x20	Miss Lizzie C. Fuller,	28	5	4	11	50	8	5		111	0	6	2,298	1,100	*12,000	2,000	0
191 W. H. Morton, h	630	54	x133	C. Ralph Bryant,	289	162	69	95	577	341	64	84	1,681	170	258	5,400	2,000	38,000	0	4,250
192 Granville Staples, h	390	62		William W. Jennison,	750	239	50	102	642	313	50	26	2,172				3,500	*80,000		0
193 Miss M. R. Bailey, h	225	45	z35	Joseph D. Wells,				5	19	6	2		32	37	13	1,400	†1,050	9,000	0	850

[a] Cumberland Center, R.D. 1. [b] Box 749. † Missionary aid to salary. * No parsonage.

Churches: Cities or Towns	Org.	Churches Erected	Clerks: Names	Ministers: Names	Ord.	C'd	Members: Ma.	Fe.	To.	Ab.	Admitted: C.	L.	To.	Removed: Di.	L.	K.	To.	Bapt.: Ad.	Inf.	Fam.
194 Portland, Bethl'm M., *Scand.*,	1896		Johan Johannessen,	[Michael Paulson, *Lic.*]		'13	9	23	32		0	0	0	0	1	0	1		1	14
195 ,, N. Deering,[a]	1898	1898	Oliver A. Mann,	[Miss A. Inez Randall, *Lic.*]	'13	'12	18	40	58	3	17	8	25	0	0	2	2	18	4	
196 Pownal, **West**,	1811	1811	Mrs. Roy M. Loring,	Daniel A. Tuttle, *r.*	'08	'08	6	25	31	9	2	1	3	0	0	0	0	2	3	65
197 Presque Isle,	1865	1910	Mrs. Martha K. Gerow,	James C. Gregory,	'92	'10	32	92	124	32	1	1	2	1	0	0	1	1	2	150
198 Princeton,	1858	1858	Mrs. Nellie C. Mercier,	Willard E. Streeter,	'97	'13	11	50	61	11	4	0	4	1	0	0	1			110
199 Richmond,	1827	1856	Mrs. E. C. T. Sturtevant,	Charles C. MacDonald,	'13	'13	5	31	36	16	1	1	2	2	0	0	2	1	0	45
200 Robbinston,	1811	1910	Miss Alice G. Briggs,	James I. Merritt, *r.*	'13	'12	9	27	36	16	1	1	2	1	0	0	1	0	0	34
201 Rockland,	1833	1839	Dea. Jarvis C. Perry,	J. Edward Newton, *i.*	'98	'13	37	156	193	53	3	11	14	4	1	0	5	0	1	169
202 Rockport,	1854																			
203 Rumford **Point**,	1803	1864	Harry G. Elliot,				7	17	24	14	0	0	0	0	0	0	0	0	0	25
204 Saco,	1762	1863	Miss Edith Scamman,	William F. English, jr.	'11	'14	52	171	223	34	2	0	2	4	3	0	7	2	5	275
205 Sanford,	1786	1879	Miss Ellen M. Emery,	Austin I. Davis, *i.*	'91	'07	50	141	191	34	13	2	15	3	1	10	14	13	5	176
206 Scarboro,	1728	1893	Mrs. C. F. Walker,	Rensel H. Colby,	'13	'13	21	34	55	11	0	0	0	1	0	0	1	0	0	70
207 Searsport, 1st,	1815	1834	James H. Duncan,	Charles H. McElhiney,	'94	'07	23	80	103	27	2	1	3	3	1	14	18	1	3	130
208 ,, 2d, **R.D. 2**,	1853	1819	Mrs. H. G. Peaslee,	Charles H. McElhiney,	'94	'07	5	18	23	10	0	0	0	0	0	0	0	0	0	30
209 Sebago,	1895	1857	Miss Mary A. Babb,				6	23	29	13	0	0	0	0	0	0	0	0	0	
210 Sherman Mills,	1861	1870	Mrs. Grace C. Harris,	Frederick Parker,	'00	'02	40	76	116	30	3	0	3	2	2	0	4	2	2	200
211 Silver Ridge, **Monarda**,	1909		Miss Nina Welton,	Frederick Parker,	'00	'10	0	8	8	1	0	0	0	0	0	0	0	0	4	37
212 Skowhegan,	1784	1862	Dea. Richard W. Morrill,	Theodore H. Wilson,	'10	'12	63	174	237	68	6	3	9	5	4	0	9	6	3	250
213 Solon,	1842	1833	Mrs. E. F. W. McIntire,	Thomas B. Hatt,	'96	'12	16	27	43	21	0	1	1	1	2	0	3	0	0	75
214 South Berwick,	1702	1825	Thos. H. Rose,	Paris E. Miller, *i.*	'95	'14	27	45	72	24	0	1	1	3	0	0	3	0	0	88
215 South Portland, 1st,	1734	1835	Guy M. Griffin,	John A. Waterworth, *r.*	'74	'06	20	63	83		1	2	3	1	2	0	3	0	1	156
216 ,, **Ligonia**,	1869		Thomas J. Davis,	[Frank W. Smith, *Meth.*]		'07	10	21	31	3	1	0	1	1	0	0	1	0	0	25
217 ,, **Bethany**,	1895	1896	Dea. Barker Holt,	James G. Fisher,	'99	'10	13	39	52	16	1	2	3	1	2	0	3	1	0	100
218 South Thomaston, *Finnish*,[b]	1912		Mrs. L. P. Miettinen,	Lauri P. Miettinen,	'06	'12	29	27	56	0	8	0	8	1	0	6	7	0	16	24
219 Springfield,	1846		Miss E. Augusta Trask,				3	27	30	11	0	0	0	0	0	0	0	0	0	54
220 Staceyville,	1907		Miss Ruth E. McClure,	[Allan White, *Stud.*]		'13	4	17	21	5	0	0	0	0	0	0	0	0	0	
221 Standish,	1834	1834	Mrs. Horace G. Buzzell,	V. Eddy Bragdon,	'92	'11	7	29	36	6	0	0	0	2	1	0	3	0	7	60
222 ,, **Sebago Lake**,	1890	1884	Mrs. N. E. Sawyer,	V. Eddy Bragdon,	'92	'11	1	12	13	0	0	1	1	0	0	0	0	0	0	50
223 Steuben,	1898	1852	Miss Jeannette S. Leighton,	Howard D. French,	'00	'12	6	17	23	1	1	6	7	1	1	0	2	1	0	150
224 Stockton, **Sandy Point**,	1839	1840	Mrs. Estelle B. Crosby,[c]	Harry Trust,	'13	'12	12	35	47	13	0	0	0	2	0	0	2	0	0	66
225 ,, Springs,	1907	1911	Mrs. F. A. Foster,	Harry Trust,	'13	'12	5	19	24	4	0	0	0	0	0	0	0	0	0	
226 Stoneham, **East**,	1895	1895	Fred H. Bartlett,	[C. N. Eliopoulos, *Lic.*]		'13	25	33	58	19	7	0	7	1	0	0	1	7	0	60
227 Stonington,	1889	1911	Dea. Rollins Y. Stinson,	Samuel C. Eaton,	'08	'12	8	27	35	2	8	2	10	0	0	0	0	5	0	65
228 Strong,	1810	1849	Mrs. L. T. Hunter,	Thomas B. Bitler, *r.*	'13	'13	15	23	38	7	0	0	0	2	0	0	2	0	0	30
229 Sumner, **East**,	1802	1883	Sharon Robinson,	[James N. Atwood, *Meth.*]		'12	18	35	53	11	0	0	0	0	0	0	0	0	0	
230 Temple,	1805	1831	Mrs. Helen M. Smith,				14	31	45	10	0	0	0	0	0	0	0	0	0	40
231 The Forks,	1895	1895	Mrs. Matilda Durgin,				3	8	11	4	0	0	0	0	0	0	0	0	0	40
232 Thomaston,	1809	1872	Mrs. Mary L. Waldo,	Sumner H. Sargent,	'01	'12	24	84	108		0	0	0	4	2	4	10			100
233 Thorndike,	1905	1908	Albert W. Ward,	[John G. Vance, *Bapt.*]		'13	5	9	14	7	0	0	0	0	0	0	0	0	0	25

[a] **Woodfords.** [b] **Thomaston.** [c] **Stockton Springs.**

SUNDAY SCHOOLS				CHURCH TREASURERS	OFFERINGS FOR THE BENEVOLENT SOCIETIES												SALARIES, VALUES, ETC.			
Superintendents	Mem	Y. P. S. Mem	Mens Org.		A.B.C. F.M.	Wom's Bds.	C. E. Soc.	C.C.B. Soc.	C.H.M Soc.	A. M. A.	C.S.S. & P.S.	Min. Relief	Totals	Other Cong'l Offerings	Undenom. Gifts	Home Exp.	Salaries	Value Ch. Property	Invest. Funds	Amt. of Debt
194 Miss Inga A. Johnson,	40	30	0	Torald C. Bore,	$7	$	$	$2	$	$	$	$2	$11	$143	$	$868	$720	$3,800	$0	$2,050
195 Dea. O B. Archambeau,				George Reede,					5				5					*6,500	0	
196 Miss E. N. Loring, h	52	0	0	Roy M. Loring,					5	1			6	6		495	†618	3,000	900	
197 S. L. Merriman, m	125	20	0	Rev. J. C. Gregory,	39	10	5	19	70	18	5	8	174	28	20	1,710	1,200	12,000	0	0
198 Mrs. Nellie S. Bates,	125	50			8	8	1	3	12	5	1	1	39	32		1,200	600	5,700	0	0
199 Mrs. G. A. Hawkes,	19	0	0	Mrs. E. C. T. Sturtevant,	13		1	1	10	3	1	1	30		1	806	†900	3,500	100	0
200 Miss S. Annie Lamb,	50	25	0	Mrs. Alice Vose,					3				3	13	4	500	†700	5,000	1,000	0
201 W. F. Lakeman,	90	0	x55	Charles A. Rose,		30			59	19			108	117	156		1,800	*15,000	0	0
202																				
203		0	0	Dwight K. Elliot,												215		1,000	1,500	0
204 Frederick A. Lord,	195	25	120	Ernest R. Woodbury,	9	10	7	6	60	12	4	7	115			3,312		50,000	6,161	500
205 William Stansfield, h	188	0	0	John V. Tucker,	28	16	6	16	19	33	13	5	136	14	8	1,725	1,000	10,000	343	0
206 Miss Susie Larrabee,[a] h	30	17	0	Fred M. Newcomb,		3			23				26	20	0	1,850	750	6,000	1,600	0
207 Dr. F. K. Sawyer,	60	58		Daniel C. Nichols,	36	25	9	12	40	14	6	20	162	41	6	1,697	1,000	13,000	9,300	0
208 Mrs. M. L. Park,	18	23	0	Frank I. Pendleton,					49				49	6	42	502	300	5,000	3,000	0
209				Mrs. Howard White,				2					2			96		*1,100	0	0
210 Freeman C. Harris, h	164	90	0	William S. Caldwell,	8	3	1	1	45	1	1	1	61		103	891	700	5,500	0	0
211 Miss Nina Welton,	30	0	0	Mrs. Isa Joy,												103	100	0	0	0
212 Thomas G. Lord,	147	77	35	Stanley M. Gower,	30	25	3	3	67	16	2	2	148	200	14	6,000	1,300	*10,000	1,500	
213 P. S. Longley,	75			Mrs. E. Vittum,												330		4,200	100	0
214 Dea. Frank Beaven, h	95	37		Frank Beaven,	83	39	15	35	171	102	25	125	595	25	0	1,300	1,000	15,000	19,000	0
215 E. E. Knowles, hm	196	50	0	Carl B. McIntire,	21	25	5	20	43	42	15	1	172		27	1,600	850	8,000	2,800	700
216 M. L. Sturk,	20			Thos. J. Davis,												156			0	0
217 Rev. J. G. Fisher,	170	25	z45	Dr. F. I. Brown,	6			5	36	5	5		57	56	20	1,450	†1,100	7,000	0	200
218 Mrs. L. P. Miettinen,	42	0	0	John D. Hall,	2				2				4	0	0	198	†600	0	0	0
219	26	0	0	Mrs. James A. Reed,		5							5	5	0	73		*1,500	0	300
220 A. L. Bragg,				Mrs. James Tracy,					4				4				500			
221 Miss Helen Marrett, h	40	25		Mrs. H. G. Buzzell,	10		2		26	5	5	2	50	7	5	520	430	*3,000	2,000	0
222 Mrs. N. E. Sawyer,	45	15	0	Mrs. N. E. Sawyer,				1					1	8	0	385	†420	*1,700	0	0
223 Rev. H. D. French,	66	20	z10	Mrs. M. R. Wass,		4	1	2	6	4	1	1	19		12	1,083	1,000	2,500	0	0
224 D. A. Herrick,	48	23	0	Mrs. M. Blanchard,	9	10	1	3	16	5	2	1	47		8	421	400	*2,500	0	0
225 Mrs. F. A. Allen,	27	16		Mrs. T. Lathrop,		2		2	3				7				100	1,800	0	200
226 Mrs. H. G. Bartlett,	35	0	0	Eli A. McAllister,	11	1	1	2	8	3	1	1	28			420	†350	*2,500	0	0
227 Rev. S. C. Eaton,	104	26	0	Mrs. Lois S. Eaton,					5				5	5	75	751	†666	*2,500	0	0
228				Mrs. Jennie Howard,												100	400	3,000	400	0
229 W. H. Eastman,	40	20	0	Elmer E. Roberts,				5	10				15			506	†600	2,500	3,371	0
230 H. L. Staples,	8	15	0	J. Alphonso Derby,					10		2		12			150	200	2,500	0	0
231 Mrs. Lucy S. Young,	25	0	0	Mrs. H. O. Kennedy,					1				1			40		*500	0	0
232 Dea. G. H. Gardiner, h	75			Geo. H. Gardiner,	3	18	4	5	13	7	4	2	56		4	1,600	900	11,000	6,200	0
233 Charles E. Smith,	20	0	0	Leslie A. Bradford,														2,500	0	0

[a] South Portland, R.D. 7.

† Missionary aid to salary. * No parsonage.

CHURCHES			CLERKS	MINISTERS			MEMBERS				ADMITTED			REMOVED				BAPT.		Fam.
Cities or Towns	Org.	Churches Erected	Names	Names	Ord.	C'd	Ma.	Fe.	To.	Ab.	C.	L.	To.	Di.	L.	R.	To.	Ad.	Inf.	
234 Topsfield, **Brookton,**	1861	1864	Mrs. Fred L. Houghton,				2	10	12	1	0	0	0	1	0	0	1	0	0	13
235 Topsham,	1789																			
236 Tremont and **S. W. Harbor,**	1792	‡	Miss Mary A. Carroll,				18	61	79	14	0	0	0	1	1	0	2	0	0	200
237 Turner,	1803	1854	Dea. H. F. Turner,	Frederick Newport,	'83	'08	35	48	83	20	1	3	4	5	1	0	6	1	1	45
238 Union,	1803	1839	Dea. Herbert E. Messer,	William H. Jackson,	'84	'13	15	45	60	20	2	1	3	1	0	0	1	0	0	45
239 Upton,	1861		Mrs. Bennett Morse,				11	25	36	15	0	0	0	2	0	0	2	0	0	40
240 Vassalboro, **Riverside,**	1818	1886	Rev. R. M. Peacock,	Robert M. Peacock,	'80	'10	0	7	7	1	0	0	0	0	0	0	0	0	0	65
241 ,, Adams Mem'l,	1883	1884	Mrs. M. A. Rollins,	Robert M. Peacock,	'80	'10	9	16	25	14	0	1	1	0	0	0	0	0	0	64
242 Veazie, **Bangor, R.D. 7,**	1838	1845	Miss Ida McPheters,	[Robert W. McClure, *Lic.*]		'12	8	34	42	17	1	2	3	1	0	0	1	1	2	92
243 Waite and Talmadge,	1902	1902	Mrs. J. C. Neale,				2	13	15		0	0	0	0	0	0	0	0	0	0
244 Waldoboro,	1807	1807	Mrs. D. W. Potter,	John C. Williams,	'90	'13	9	38	47	5	0	0	0	1	0	2	3	0	0	75
245 Warren,	1828	1832	Erastus P. Rollins,	David T. Burgh,	'12	'12	23	105	128	31	2	0	2	5	0	0	5	2	0	180
246 Washington,[a]	1817		William A. Humes,				1	5	6	2	0	0	0	0	0	0	0	0	0	
247 Waterford, 1st,	1799		Mrs. Ella R. Millett,	[George W. Sias, *Univ.*]		'09	4	18	22	1	0	0	0	0	0	0	0	0	2	
248 ,, 2d, **North,**	1865	1862	Mrs. Bertha H. Saunders,	[Constantine N. Eliopoulos, *Lic.*]		'13	10	17	27	7	0	0	0	0	0	0	0	0	0	90
249 Waterville,	1828	1835	Alpha M. Kennison,	Charles F. Robinson, *i.*	'93	'13	98	179	277		6	0	6	3	0	0	3	1	4	185
250 Weld,	1809	1865	Miss Abbie Lufkin,	Charles L. Woodworth,	'89	'12	5	18	23	6	0	0	0	1	0	0	1	0	1	45
251 Wells, 1st,	1701	1862	Fred W. Bayley,				13	29	42		0	0	0	1	0	0	1	0	0	
252 ,, 2d,	1831	1831	Miss Helen Lindsey,				13	33	46	12	0	0	0	3	0	0	3	0	0	75
253 Westbrook,	1832		Dea. Harlan P. Murch,	Dorr A. Hudson, *i.*	'91	'10	49	114	163	36	4	2	6	3	2	0	5	1	2	250
254 ,, Warren,[b]	1869	1869	Stephen E. Cordwell,	Edward E. Keedy, *i.*	'94	'04	135	231	366	60	8	2	10	2	1	0	3	6	2	350
255 Whiting,	1833	1836	Mrs. Cornelia A. Chase,				8	18	26	15	0	0	0	0	0	0	0	0	0	30
256 Whitneyville,	1836	1878	Miss Viola M. Bridgham,				6	13	19	10	0	0	0	0	1	1	2	0	0	23
257 Wilton,	1818	1870	Miss Lizzie Etta Bass,	Willard H. Palmer,	'03	'06	38	73	111	41	3	1	4	1	2	0	3	3	4	125
258 Windham, **So. W., R.D. 1,**	1743	1834	Thomas Varney,	James E. Aikins, *i.*	'85	'91	16	48	64	14	2	0	2	0	0	0	0	1		
259 Winslow,	1828	1790	Mrs. Joseph P. Garland,	David Jack,	'04	'12	16	49	65	10	0	0	0	1	4	9	14	0	0	60
260 Winterport,	1820	1834	Frank W. Haley,				2	10	12	6	0	0	0	0	1	0	1	0	0	
261 Winthrop,	1776	1904	Mrs. Mary A. McIlroy,	Francis H. Bate, *r.*	'13	'13	23	56	79		1	0	1	0	0	0	0	0	1	
262 Wiscasset,	1773	1909	Dea. John H. Southard,	James H. Peardon,	'02	'12	16	62	78		0	0	0	0	0	0	0	0	12	87
263 Woolwich,	1765	§	Mrs. Ellen R. Warren,	[William R. Calder, *Pres.*]		'13	16	46	62	28	0	0	0	0	0	0	0	0	1	46
264 Yarmouth,	1730	1867	Dea. Wm. F. Bennett,	Robert R. Morson,	'98	'03	51	134	185	54	0	2	2	5	4	0	9	0	0	170
265 York, 1st, **York Village,**	1673	1747	Miss Florence Paul,	Frank L. Garfield,	'93	'10	23	65	88	10	33	2	35	1	5	2	8	23	0	100
266 ,, 2d, **York Corner,**	1732	1834	Dea. Joseph H. Moody,	William B. Ronald,	'00	'13	7	16	23		0	0	0	1	2	0	3	0	0	30
267 ,, **Beach,**	1910	1895	J. B. Paul,	Alexander Sloan,	'97	'12	7	21	28	3	0	0	0	0	0	0	0	0	0	

[a] **Stickney Corner.** [b] **Cumberland Mills.** ‡ Two churches, '84 and '89. § Two churches, 1757 and 1833.

SUNDAY SCHOOLS		Y. P. S.	Mens	CHURCH	OFFERINGS FOR THE BENEVOLENT SOCIETIES									Other Cong'l Offerings	Undenom. Gifts	Home Exp.	SALARIES, VALUES, ETC.			
Superintendents	Mem	Mem	Org.	TREASURERS	A.B.C. F.M.	Wom's Bds.	C. E. Soc.	C.C.B. Soc.	C.H.M Soc.	A. M. A.	C.S.S. & P.S.	Min. Relief	Totals				Salaries	Value Ch. Property	Invest. Funds	Amt. of Debt
234 Mrs. J. W. Greenlaw,		0	0		$	$	$	$	$	$	$1	$	$1	$	$	$55	$	*$800	$0	$0
235																				
236 Dea. E. L. Higgins,[a]	80										8		8	3		1,764		6,500	0	850
237 Guy McGown, h	108	12	0	Wm. P. Barrell,	25		3	5	22	13	4	5	77		18	930	700	4,000	1,800	
238 Dea. Palmer M. Ryan, h	45	0	0	Herbert E. Messer,					5				5	8	0	650	500	4,000	1,225	0
239 Melvin Abbott,	25	10	0	Mrs. Enoch Abbott,					2				2	0	0	434		* §	0	0
240 Miss Mabel Strong,[b]	26			Miss Jeanie Crowell,[b]				3	4				7	4	10	265	236	*1,800	600	0
241 Mrs. Charles Stilson,	63	42		Mrs. Charles Stilson,		20			6	1			27	20	7	365	236	2,500	0	0
242 Elmer A. LeBlanc,	60	25		Mrs. Lillian E. Turner,	4	2			7	3	2		18	2		425	375	2,000	0	0
243 Frederick Wallace,	34	30	0	Lemuel G. McPike,																
244 Mrs. Susan F. Winslow,				Thomas F. Sproul,		10			17				27	18	0	1,435	600	10,000	1,100	0
245 Erastus P. Rollins,	89		0	M. Frances Thomas,	30		10	10	80		10	10	150	10		1,604	850	7,000	1,750	0
246				William A. Humes,	6		1	1	4	1	2	2	17		4				600	0
247 Miss Mary C. Morse,	55			Miss A. R. Plummer,	33	34	4	5		14	5	3	98			731		4,500	3,580	0
248 M. M. Hamlin,	48			M. M. Hamlin,	4		1		12	3	1		21				†350	3,700	0	0
249 Homer P. Little,	170		x30	Dea. H. L. Tappan,	89	30	17	33	49	42	9	25	294	9	16	2,700	1,500	22,500	0	0
250 Cleff Maxwell,	35	30	0	J. S. Houghton,	12			20	35		10		77		30	550	†750	*2,500	0	0
251 Rev. J. H. Wilkins,	32															480	400	3,000	4,000	0
252 Dea. E. Garland, h	70	0	0	Dea. E. Garland,	5				21	10			36	30		850	600	5,000	4,514	0
253 Miss L. W. Dana, h	266	23	z25	Dea. H. P. Murch,	147	66	8	2	131	21	10		385	236	20	3,634	1,400	*15,000		500
254 Warren L. Hunt,	350		z40	Stephen E. Cordwell,	90		50	52	280	105	40	18	635	650	89	4,000	1,300	15,000	0	0
255 J. A. Lambe,	35	0	0	Mrs. L. E. Dinsmore,										0	0	250		*1,000	0	0
256 Ira S. Albee,	20			Mrs. Ira S. Albee,																
257 Willard S. Bass, h	125	20	x30	Geo. H. Bass,	58	7	4	12	68	21	6	4	180	28		2,039	900	14,000	900	0
258 hm	20	0	0	Walter N. Harlow,	20	5	1	2	30	6	2	12	78	73		767	600	3,000	9,600	0
259 Mrs. David Jack,	115	35		Dea. F. S. Garland,	28		6	7	30	11	6	2	90	83	0	1,383	800	10,000	300	0
260				Mildred C. Haley,														*2,500	0	0
261 W. A. Cowing,	130			Mrs. E. D. Kimball,	2			1	5	2	1		11			1,172	750	8,300	0	0
262 B. C. Redounett,	65			S. Y. Jackson,												1,100	800	10,000	11,500	0
263 F. T. Bailey,	40			Mrs. E. R. Warren,	5				28	7		2	42	67		266	†600	3,800	1,727	0
264 Thomas L. Ward, h	217		23	Chas. L. Marston,	25	25	5	13	50	25	10	8	161		128	2,200	1,200	20,000	8,500	0
265 Miss M. O. Barrell,[c]		45	z15	Miss M. O. Barrell,	22	45	12	12	35	28	11	6	171				1,000	25,000	10,000	0
266 Willis H. Staples,	20	20	0	Edward E. Newell,										0	0	600	500	4,000	3,500	0
267 Mrs. William Gough,	85			Chas. L. Bowden,	5		1	1	8	3	1	1	20				700	*14,000	0	0

[a] Miss Isabelle B. Clark, Tremont. [b] Augusta, R.D. 1. [c] York Corner. § Union Church. † Missionary aid to salary. * No parsonage.

MAINE SUMMARY.

NAME OF STATE ORGANIZATION: THE CONGREGATIONAL CONFERENCE AND MISSIONARY SOCIETY OF MAINE.

NAMES OF CHURCHES RESTORED: Bath, Winter st.; Bath, Central.

NAME OF CHURCH CHANGED: Portland, Free, to Portland, Stevens av.

NAMES OF CHURCHES DROPPED: Bath; Pembroke.

CHURCHES: *Supplied by*, — Pastors installed, 24; pastors recognized, 8; pastors, 120; licentiates, 16; supplies, 26; vacant, 73. Total, 267.

MINISTERS: Pastors installed, 24; pastors recognized, 8; pastors, 99. Total, 131. Without charge, 40. Total number of ministers, 171.

MEMBERSHIP: No. of males, 5,925; No. of females, 15,114. Total, 21,039. Absent, 4,508. *Additions*, — on confession, 535; by letter, 319. Total, 854. *Removals*, — death, 374; dismission, 274; revision, 253. Total, 901.

BAPTISMS: Adults, 343; infants, 294.

FAMILIES: 21,448.

SUNDAY SCHOOLS: Members, 20,543.

YOUNG PEOPLE'S SOCIETIES: Societies, 112; members, 4,347.

MEN'S ORGANIZATIONS: Societies, 54; members, 1,959.

CONTRIBUTIONS: American Board (churches, 130), $10,730; Woman's Boards (115),

MARYLAND.

Affiliated with the Congregational Conference of New Jersey. OFFICERS: Rev. J. W. Frizzell, Washington, D. C., moderator; Rev. Chas. L. Goodrich, Plainfield, N. J., statistical secretary; Jas. H. Noyes, Orange, N. J., treasurer. SESSION OF 1914: Westfield, April 21, 22.

CHURCHES		Churches Erected	CLERKS	MINISTERS			MEMBERS				ADMITTED			REMOVED				BAPT.		Fam.
Cities or Towns	Org.		Names	Names	Ord.	C'd	Ma.	Fe.	To.	Ab.	C.	L.	To.	Di.	L.	R.	To.	Ad.	Inf.	
1 Baltimore, Associate, 1787,	1900	1890	Dea. O. W. Connet,	Oliver Huckel, *r.*	'90	'97	119	251	370	83	4	2	6	4	11	36	51	1	5	250
2 ,, 2d,	1888	1890	Geo. Johns,	Wm. Jas. Richards,	'96	'09	57	100	157	10	29	1	30	1	0	2	3	0	28	150
3 ,, 4th,	1894						65	134	199	9										
4 Frostburg,	1874	1873	Benj. H. Thomas,	David F. Davies,	'00	'12	20	50	70	4	0	1	1	4	0	72	76	0	5	60
5 Capitol Heights,	1906	1907	E. H. Hamilton,	W. E. Clark,	'05	'06	29	46	75	10	5	2	7	0	2	0	2	0	10	40

NAME OF STATE ORGANIZATION: Affiliated with the Congregational Conference of New Jersey.

NAME OF CHURCH DROPPED: Tuxedo.

CHURCHES: *Supplied by*, — Pastors recognized, 1; pastors, 4. Total, 5.

MINISTERS: Pastors recognized, 1; pastors, 4. Total, 5.

MEMBERSHIP: No. of males, 290; No. of females, 581. Total, 871. Absent, 107. *Additions*, — on confession, 38; by letter, 6. Total, 44. *Removals*, — death, 9; dismission, 13; revision, 110. Total, 132.

BAPTISMS: Adults, 1; infants, 48.

MAINE SUMMARY.

$3,945; Congregational Education Society (96), $930; Congregational Church Building Society (125), $1,731; Congregational Home Missionary Society (198), $10,564; American Missionary Association (144), $4,142; Congregational Sunday-School and Publishing Society (116), $983; Ministerial Relief (102), $955. Total, $33,980. Other and special Congregational gifts (120), $8,765; undenominational gifts (98), $8,662. Grand total, $51,407.

HOME EXPENSES: No of churches reporting, 208; amount, $296,515.

INCREASE: Benevolence, $10,459; Value of Property, $219,675.

DECREASE: Members, 47; Sunday School Members, 421; Young People's Societies, Members, 458; Home Expense, $5,701; Amount of Debt, $8,502.

LEGACIES: Bath, Winter st., $6,955; Belfast, $200; Bristol, $1,003; Burlington, $330; Buxton, 1st, $500; Denmark, $200; Minot, West, $2,000; North Yarmouth, $800; Orrington, $500; Portland, 2d Parish, $344; Saco, $1,500; Searsport, 1st, $9,300; Union, $250; Woolwich, $1,727. Total, $25,609.

For Fifth-Year Statistics see General Summaries.

SUNDAY SCHOOLS		Young People's Societies. Mem.	Men's Organizations	CHURCH TREASURERS	OFFERINGS FOR THE BENEVOLENT SOCIETIES									Other Congregational Offerings	Undenominational Gifts	Home Expenses	SALARIES, VALUES, ETC.			
Superintendents	Members				A. B. C. F. M.	Woman's Boards	Congl. Ed. Soc.	Congl. Church Bldg. Society	Congl. Home Miss. Soc.	Am. Miss. Association	Congl. S. S. and Pub. Soc.	Ministerial Relief	Totals				Salaries	Value Church Property	Investment Funds	Amount of Debt.
1 H. Lawrence Eddy, h	85	64	z40		$	$216	$	$	$127	$	$	$	$343	$309	$721	$9329	$4,000	*$138000	$34000	$8,000
2 John Hops, h	297	63	87	George Leonard,										12	1,090	1,211	1,000	*$4,000	0	0
3	120																			
4 Benj. H. Thomas,	76	43		Benj. Richardson,					3				3	0	0	1,256	600	3,000	0	400
5 Harry Lusby,	90			Geo. Tucker,										0	0	900	400	*3,800	0	300

* No parsonage.

FAMILIES: 500.

SUNDAY SCHOOLS: Members, 883.

YOUNG PEOPLE'S SOCIETIES: Societies, 3; members, 170.

MEN'S ORGANIZATIONS: Societies, 2; members, 127.

CONTRIBUTIONS: Woman's Board, $216; Congregational Home Missionary Society, $130; Total, $346. Other and special Congregational gifts, $321; undenominational gifts, $1,811. Grand total, $2,478.

HOME EXPENSES: No. of churches reporting, 4; amount, $12,696.

INCREASE: Sunday School Members, 50; Home Expense, $489.

DECREASE: Churches, 1; Members, 88; Young People's Societies, Members, 87; Value of Property, $5,000; Amount of Debt, $3,398.

For Fifth-Year Statistics see General Summaries.

MASSACHUSETTS.

CONGREGATIONAL CONFERENCE: Organized June 29, 1803, as a ministerial body, including also Conferences of Churches, June 16, 1868, by union of the ASSOCIATION and GENERAL CONFERENCE (which was organized Sept. 12, 1860). OFFICERS: Pres. Kenyon L. Butterfield, Amherst, moderator; Rev. Henry Lincoln Bailey, Longmeadow, statistical secretary; Ernest L. Miller, Boston, treasurer. SESSION OF 1914: Gardner, May 19–21.

CHURCHES			CLERKS	MINISTERS			MEMBERS				ADMITTED			REMOVED				BAPT.		Fam.
Cities or Towns	Org.	Churches Erected	Names	Names	Ord.	C'd	Ma.	Fe.	To.	Ab.	C.	L.	To.	Di.	L.	R.	To.	Ad.	Inf.	
1 Abington,	1712	1848	Dea. Isaac C. Howland,	Albert S. Hawkes, *i.*	'00	'11	42	139	181	24	13	12	25	4	3	1	8	8	0	265
2 ,, **North,**	1839	1839	Dea. Joseph E. Parsons,				32	70	102	13	3	0	3	4	2	1	7	3	1	200
3 Acton,	1832	1846	Horace F. Tuttle,	Frederick W. Tingley,	'11	'13	26	66	92	20	1	3	4	1	8	0	9	1	0	80
4 ,, **South,**	1893	1893	H. E. Clough,	Edgar Crossland,	'09	'11	30	60	90	16	3	1	4	0	0	0	0	1	0	69
5 Adams,	1840	1867	E. K. McPeck,	George Savary, *i.*	'93	'09	156	336	492	88	33	9	42	10	7	0	17	9	34	400
6 Agawam, **Feeding Hills,**	1762	1834	Miss Nettie E. Demond,	Avery K. Gleason,	'86	'11	16	39	55	10	3	1	4	2	0	0	2	2	1	60
7 ,,	1819	1830	Mrs. Carrie L. Hayward,				74	106	180	55	2	10	12	0	1	0	1	1	2	100
8 Amesbury, Main st.,	1831	1826	James A. Gibson,	Frederick G. Merrill, *i.*	'05	'12	100	195	295		8	4	12	6	3	23	32	4	3	246
9 ,, Union,	1835	1835	Miss Lois L. Fifield,	Franklin W. Barker, *i.*	'95	'03	20	81	101	27	2	1	3	1	3	0	4	3	0	128
10 Amherst, 1st,	1739	1868	Stanley A. Phillips,	John A. Hawley,	'98	'14	146	285	431	90	5	10	15	8	9	0	17	4	4	260
11 ,, 2d,	1782	1838	Herbert Sabin,	George A. Tuttle, *i.*	'11	'11	56	133	189	48	11	7	18	5	3	0	8	13	4	160
12 ,, **South,**	1824	1855	Alfred S. Goodale,[a]	John F. Gleason,	'73	'95	63	98	161	40	6	6	12	2	2	0	4	1	0	80
13 ,, **North,**	1826	1826	Miss Louise Dickinson,	Byron F. Gustin,	'98	'08	67	141	208	56	1	8	9	4	13	0	17	1	2	145
14 ,, College,	1826	1871	William I. Fletcher,				109	39	148	88	2	1	3	0	7	40	47	0	0	21
15 ,, Hope,	1907	1912	Egbert W. Brown,	R. B. Johns,	'66	'13	19	27	46	9	6	4	10	0	0	0	0	0	0	28
16 Andover, South,	1711	1860	Myron E. Gutterson,	E. Victor Bigelow, *i.*	'91	'13	152	324	476	44	39	24	63	6	1	0	7	10	17	
17 ,, West,	1826	1826	Arthur T. Boutwell,	Newman Matthews, *i.*	'95	'14	68	135	203	35	5	0	5	5	1	0	6	2	0	130
18 ,, Free,	1846	1908	George A. Christie,	Frederick A. Wilson, *i.*	'82	'89	181	371	552	126	13	20	33	9	13	2	24	0	32	364
19 ,, **Ballard Vale,**	1854	1876	Steven T. Byington,	Augustus H. Fuller,	'78	'04	31	87	118	25	0	0	0	4	2	0	6	0	5	90
20 ,, Seminary,	1865		Cecil K. Bancroft,	Markham W. Stackpole,	'02	'08	36	37	73	50	0	0	0	1	3	1	5	0	1	20
21 Arlington,	1842	1843	Albert W. Trow,	Samuel C. Bushnell, *i.*	'79	'90	90	224	314	60	7	7	14	5	4	1	10	0	6	250
22 ,, **Heights,**	1899	1888	Dea. Edward W. Nicoll,	John G. Taylor, *i.*	'73	'00	41	101	142	16	8	11	19	1	5	2	8	0	2	150
23 Ashburnham,	1760	1834	Charles H. Howard,	Jason G. Miller,	'99	'07	32	67	99	24	0	2	2	1	1	0	2	0	0	130
24 ,, **South,**	1904	1890	Mrs. Lillian E. Lombard,				20	44	64	11	0	0	0	1	0	0	1	0	3	94
25 Ashby,	1819	1835	Horace S. Brooks,	George H. Dunlap,	'77	'14	56	96	152	44	3	0	3	3	0	0	3	2	1	100
26 Ashfield,	1763	1855	John M. Sears,				67	109	176	25	4	5	9	5	2	0	7	2	1	125
27 Ashland,	1835	1835	Dea. Charles T. Dearborn,				16	64	80	19	4	0	4	0	5	4	9	0	13	105
28 Athol,	1830	1833	Dea. Daniel P. Kimball,	Charles O. Eames,	'97	'05	107	246	353	42	17	18	35	4	14	13	31	15	7	310
29 Attleboro,	1748	1904	Dea. A. Vinton Cobb,	J. Lee Mitchell,	'87	'01	241	570	811	125	39	14	53	13	9	1	23	14	28	500
30 Auburn,	1776	1896	William F. Stone,	Richard C. Jacobs, *r.*	'03	'12	39	71	110	27	0	1	1	2	5	0	7	0	1	110
31 Ayer,	1861	1868	Bertrand H. Hopkins, M.D.,	Vaughan Dabney,	'07	'13	40	90	130	30	2	6	8	2	2	0	4	0	0	90
32 Barnstable, **West,**	1616	1717	Mrs. Martha O. Smith,				7	29	36	16	0	0	0	0	0	0	0	0	0	70
33 ,, **Centerville,**	1840	1848	Mrs. Joseph P. Hallett,	Edgar F. Blanchard,	'94	'11	12	41	53	11	0	2	2	1	0	0	1	0	1	105
34 ,, **Hyannis,**	1854	1854	Mrs. W. C. Baker,	Milo E. Pearson,	'13	'13	11	30	41	5	0	3	3	3	0	0	3	0	2	75
35 ,, **Cotuit,**	1900	1848	Mrs. Grace C. Haskins,				8	24	32	5	0	2	2	1	0	1	2	0	0	62

[a] **Amherst.**

Allston, *see* Boston. Assonet, *see* Freetown. Atlantic, *see* Quincy. Attleboro Falls, *see* North Attleboro.
Auburndale, *see* Newton. Baldwinville, *see* Templeton. Ballard Vale, *see* Andover.

SUNDAY SCHOOLS				CHURCH TREASURERS	OFFERINGS FOR THE BENEVOLENT SOCIETIES												SALARIES, VALUES, ETC.			
Superintendents	Members	Young People's Societies. Mem.	Men's Organizations		A. B. C. F. M.	Woman's Boards	Congl. Ed. Soc.	Congl. Church Bldg. Society	Congl. Home Miss. Soc.	Am. Miss. Association	Congl. S. S. and Pub. Soc.	Ministerial Relief	Totals	Other Congregational Offerings	Undenominational Gifts	Home Expenses	Salaries	Value Church Property	Investment Funds	Amount of Debt.
1 William S. O'Brien, h	325	53	56	Forrest D. Hunt,	$147	$76	$52	$29	$68	$47	$26	$11	$456	$0	$5	$2600	$1,200	$20,000	$900	$0
2 Dea. William C. Brett,	150	0	x34	Joseph E. Parsons,	0	0	0	0	10	0	0	0	10	33	19	1,514	550	*8,500	0	0
3 Charles E. Smith,	87	48	z12	Herbert F. Robbins,	9	0	1	3	7	2	2	4	28	21	0	1,200	800	8,000	11,500	100
4 August G. Ziegler,	65	51	x24	Hiram B. Livermore,	45	25	3	4	5	5	6	3	96	0	0	1,249	1,000	*10,000	4,000	0
5 W. B. Plunkett, hm	901	250	175	William S. Morton,	600	60	60	75	180	130	55	20	1,180	171	70	8,686	3,000	80,000	0	1,850
6 Arthur W. Taylor,	63	38	z20	Mrs. Dwight Taylor,	9	42	6	22	18	13	6	2	118	5	20	1,139	700	6,000	8,600	0
7 Henry A. Huntington,	142	21	0	F. E. Fairbank,	41	33	10	0	37	25	10	4	160	0	15	2,109	1,000	9,000	10,660	1,700
8 Charles H. Tucker, m	160	0	85	George C. Dearborn,	81	50	4	6	23	46	4	1	215	205	64	4,470	1,500	22,000	0	0
9 Dea. E. A. Goodwin, h	125	23	0	Dea. Wm. F. Morrill,	44	17	12	12	31	31	11	3	161	8	63	1,734	900	16,300	8,873	0
10 William L. Mackmer, h	328	51	0	David B. Elder,	354	360	53	81	326	239	130	28	1,571	185	404	6,163	2,000	62,000	6,500	0
11 William C. Atwater,	175	79	0	Herbert Sabin,	62	30	13	15	37	32	12	4	205	0	100	1,500	1,000	20,000	12,223	0
12 William H. Atkins,	132	25	0	Rev. J. F. Gleason,	72	39	4	9	43	24	8	62	261	0	0	1,000	650	11,500	1,625	0
13 Howard A. Parsons, h	158	20	65	Frank E. Loomis,	62	52	21	12	35	38	22	2	244	38	115	1,837	1,000	10,000	13,540	0
14	0	0	0	Robert S. Fletcher,	80	0	10	12	110	96	9	3	320	171	0	0	0			
15 Walter Greene, h	30	21	x12	Miss Bessie E. Davis,	11	5	3	4	10	6	2	3	44	0	0		†600	*4,000	0	1,405
16 Jonathan E. Holt, h	415	82	x90	John Alden,	456	145	106	102	344	220	106	44	1,523	58	510	4,442		*30,000	20,000	0
17 Edward W. Boutwell,[a]	80	25	0	Frederic S. Boutwell,	71	22	13	16	38	28	12	4	204	84	30	807	1,000	15,000	22,500	0
18 George M. Bemis, h	406	86	38	Frederick B. Goff,	102	55	11	31	69	56	31	40	395	185	195	4,100	1,900	*67,000	21,000	
19 C. W. Richardson, h	152	100	0	Miss M. D. Byington,	104	11	16	36	69	67	7	20	330	12	28	1,366	800	7,000	0	0
20 Mrs. F. E. Newton,	33	0	0	Walter Buck,	78	4	9	26	98	43	23	14	295	0	0	0	0	0	0	0
21 John M. Dick,	233	0	x	John T. Peatfield, M.D.,	179	175	20	13	131	103	39	19	679	121	0		2,000	30,000	1,600	500
22 Clarence W. Cooledge,	239	40	x50	Mrs. J. C. Holmes,	50	10	10	53	35	30	10	0	198	0	112	1,800	1,000	*7,000	0	0
23 Leslie A. Nims, h	116	20	z12	Leslie A. Nims,	60	33	10	12	32	22	9	3	181	11	12	1,630	1,000	*17,000	4,800	0
24 Mrs. Noble A. Nutt,	63	31	z7	Mrs. Flora E. Elliot,	0	0	0	1	0	2	0	0	3	11	7	941	750	4,500	0	0
25 Albert I. Hayward,	74	22	0	Cecil F. Hayward,	52	33	9	13	22	16	11	3	159	175	79	1,073	800	7,000	5,000	0
26 George A. Thayer,[b]	100	25	0	Mrs. Julia A. Wing,	48	25	9	11	36	21	13	6	169	0	15	1,200	900	7,000	3,500	0
27 Walter Small,	104	0	0	C. Edwin Dearborn,	0	0	0	0	0	0	0	0	0	0	16	1,041		*8,000	0	0
28 Andrew J. Wall, h	452	63	x150	James E. Hastings,	90	104	22	27	68	69	20	7	407	240	150	2,752	1,500	20,000	550	0
29 Edwin F. Thayer, hm	978	99	x100	Edwin I. Bullock,	565	302	155	178	325	338	136	50	2,049	139	1,215	8,776	2,500	100,000	12,000	1,000
30 Everett W. Stone, h	159	86	x55	George H. Sibley,	0	4	0	0	0	0	0	0	4	55	52	1,530	800	12,000	2,000	0
31 F. C. Johnson,	80	50	0	Ellis B. Harlow,	0	0	2	2	6	4	2	1	17	0	0	1,500	1,000	*10,000	500	0
32 William F. Jenkins, h	40	0	0	Dea. Henry S. Smith,	0	0	0	1	3	1	3	1	9	0	9	610	†600	5,000	0	0
33 Mrs. M. J. Marchant, h	40	30	0	Dea. John B. Cornish,	30	14	5	7	35	12	5	2	110	5	35	900	†700	8,500	0	0
34 Rev. M. E. Pearson,	50	0	0	Mrs. W. C. Baker,	2	6	0	0	8	0	0	0	16	8	3	983	†600	*5,000	0	0
35 Mrs. M. A. F. Baker,	25	0	0	Mrs. G. C. Haskins,	0	0	0	0	0	0	0	0	0	0	0	1,200	900	8,000	20	0

[a] Lowell, R.F.D. [b] Watson.

† Missionary aid to salary. * No parsonage.

CHURCHES			CLERKS	MINISTERS			MEMBERS				ADMITTED			REMOVED				BAPT.		Fam.
Cities or Towns	Org.	Churches Erected	Names	Names	Ord.	C'd	Ma.	Fe.	To.	Ab.	C.	L.	To.	Di.	L.	R.	To.	Ad.	Inf.	
36 Barre,	1827	1857	Robert G. Williams,	Charles H. Smith,	'87	'03	70	127	197	14	6	3	9	5	7	0	12	3	6	180
37 Becket, **Center,**	1758	1850	Mrs. Lucy O. Ellsworth, [a]	Edward P. Root,	'76	'11	15	20	35	10	2	2	4	1	0	0	1	2	0	60
38 ,, North,	1849	1850	Mrs. O. E. Molineux,	Edward P. Root,	'76	'11	18	54	72	24	0	0	0	7	0	0	7	0	0	50
39 Bedford,	1730	1832	Rev. D. C. Torrey,	David C. Torrey,	'92	'04	58	96	154	43	0	3	3	3	3	0	6	0	4	100
40 Belchertown,	1737	1789	Mrs. Susan E. Chapman,	Edward P. Kelly,	'03	'12	48	121	169	33	2	1	3	7	6	8	21	2	0	155
41 Belmont, **Waverley,**	1865	1869	Joseph E. Perry,	Charles A. Bidwell,	'93	'06	73	136	209	34	18	13	31	1	8	2	11	2	10	250
42 ,, Plymouth,	1899	1906	Miss Fannie E. Kenrick,	[John McChesney,]		'12	29	47	76	25	0	3	3	1	24	0	25	0	0	75
43 ,, Payson Park,	1913		William H. Walker,	Robert W. Drawbridge,	'97	'14	30	42	72	2	13	59	72	0	0	0	0	2	1	62
44 Berkley,	1737	1904	Dea. Rollin H. Babbitt,	Robert Humphrey,	'83	'12	20	51	71	11	0	1	1	3	3	0	6	0	1	90
45 Berlin,	1779	1826	Miss L. H. Hartshorn,	John P. Marvin,	'89	'13	16	38	54	11	0	0	0	0	0	1	1	0	1	44
46 Bernardston,	1824	1831	Henry L. Crowell,	Eugene M. Frary,	'88	'03	16	25	41	8	0	4	4	2	0	0	2	0	0	52
47 Beverly, 2d,	1713	1714	Charles S. Brown,	Don I. Patch, *i.*	'11	'13	38	84	122	21	4	1	5	3	0	0	3	4	0	257
48 ,, Dane st.,	1802	1833	George P. Bowden,				213	421	634	100	7	3	10	6	12	0	18	3	2	700
49 ,, Washington st.,	1837	1837	Samuel Cole,	Edward A. Chase, *i.*	'84	'12	66	181	247	48	0	0	0	2	0	0	2	0	6	200
50 ,, Immanuel,	1910	1895	Mrs. Jennie F. Wentworth,	John R. Esaias,	'13	'11	15	43	58	8	3	5	8	0	2	0	2	2	0	110
51 Billerica,	1829	1830	Dea. Dana H. Spiller,	J. Harold Dale,	'03	'03	37	83	120	26	9	2	11	2	2	0	4	1	8	116
52 Blackstone,	1841	1841	Joseph Hoyle, [b]	John C. Emery,	'72	'08	25	38	63	17	1	0	1	0	0	0	0	0	0	56
53 ,, **Millville,** *Scand.*,	1891	1893	Andrew J. Ogren,	[Andrew J. Ogren, *Lic.*]		'11	4	8	12	1	0	0	0	0	2	4	6	0	1	25
54 Blandford, 1st,	1734	1828	Charles B. Hayden,	[Mylon D. Merchant, *Lic.*]		'12	21	58	79	13	5	2	7	1	0	0	1	1	0	70
55 ,, 2d,	1893	1893	Mrs. Emeline C. Pease,	[Mylon D. Merchant, *Lic.*]		'12	5	22	27	8	1	0	1	0	0	0	0	1	0	34
56 Boston, 1st, **Charlestown,**	1632	1849	Norman Q. Stewart, [c]				62	241	303	99	11	0	11	3	3	42	48	11	15	200
57 ,, Old South,	1669	1875	J. Converse Gray,	George A. Gordon, *i.* Willis H. Butler, *i.*	'77 '98	'84 '12	260	665	925		11	22	33	28	9	0	37	2	9	
58 ,, 2d, **Dorchester,**	1808	1806	Dea. William D. Brigham,	Arthur Little, *p. em.*,‡	'63	'89	441	737	1178	260	18	17	35	14	32	1	47	10	17	500
59 ,, Park st.,	1809	1809	George W. Macwha,	Arcturus Z. Conrad, *i.*	'85	'05	217	545	762		35	43	78	6	14	1	21	17	1	
60 ,, Union,	1822	1873	Edwin P. Tripp,	[Benjamin D. Scott, *asst.*]		'12	289	608	897		24	20	44	11	27	4	42	10	7	
61 ,, Phillips, **South,**	1823	1859	Winfred B. Bancroft,				251	531	782	250	37	13	50	12	13	1	26	11	33	700
62 ,, **Brighton,**	1827	1868	George E. Brock, [d]	William A. Knight, *i.*	'86	'03	113	260	373		18	4	22	4	3	0	7	7	9	250
63 ,, Village, **Dorchester,**	1829	1829	William G. Swan,	G. Wolcott Brooks,	'77	'90	72	152	224	20	5	5	10	1	1	5	7	1	2	100
64 ,, Eliot, **Roxbury,**	1834	1835	Samuel H. L'heureux,	Benj. F. Hamilton, *p. em.*, Winfred C. Rhoades, *i.*	'65 '99	'71 '00	91	255	346	60	7	7	14	6	10	0	16	2	7	425
65 ,, Central,	1835	1867	Herman W. Aborn,	Willard L. Sperry, *i.*	'09	'14	118	268	386		2	4	6	4	4	0	8	2	5	236
66 ,, **West Roxbury,**	1835	1891	Franklin W. Davis, [e]	Edwin H. Byington, *i.*	'87	'09	124	238	362	39	17	23	40	2	4	4	10	8	7	345
67 ,, Maverick, **East,**	1836	1874	Frank J. Purchase,	Albert R. Williams, D. T. Williams, *asst.*,	'11 '83	'08 '13	108	249	357	107	26	6	32	3	8	0	11	8	37	512
68 ,, Mount Vernon,	1842	1892	David R. Craig,	James A. Richards, *i.*	'04	'09	153	238	391	80	8	9	17	3	12	0	15	3	9	300
69 ,, Shawmut,	1845	1864	Dea. Henry E. Warren,	E. Ellsworth Shumaker, *i.*	'94	'11	117	281	398		30	23	53	6	18	416	440	7	16	500
70 ,, Central, **Jamaica Pl'n,**	'53	1872	George F. Partridge,	Chauncey J. Hawkins, *i.*	'97	'05	196	405	601	75	32	11	43	6	15	0	21	11	8	500
71 ,, **Neponset,**	1859	1860	Eben S. Tracy,	Charles H. Washburn, *i.*	'85	'04	33	81	114	40	1	2	3	2	0	0	2	1	8	135

[a] **Chester.**

[b] **Woonsocket, R. I.**

Beachmont, *see* Revere.

[c] **Everett.**

Beechwood, *see* Cohasset.

[d] **Boulevard.**

[e] **Roslindale.**

‡ Jason N. Pierce, '06, '14.

SUNDAY SCHOOLS					CHURCH TREASURERS	OFFERINGS FOR THE BENEVOLENT SOCIETIES									Other Cong'l Offerings	Undenom. Gifts	Home Exp.	SALARIES, VALUES, ETC.			
Superintendents		Mem	Y. P. S. Mem	Mens Org.		A. B. C. F. M.	Wom's Bds.	C. E. Soc.	C. C. B. Soc.	C. H. M Soc.	A. M. A.	C. S. S. & P. S.	Min. Relief	Totals				Salaries	Value Ch. Property	Invest. Funds	Amt. of Debt
36 William Harper,	h	284	69	x80	Herbert A. Knight,	$0	$36	$2	$2	$4	$9	$3	$1	$57	$211	$79	$1700	$1,100	*$10,000	$8,200	$0
37 Burwell Turner,[a]		20	0	0	Mrs. Carrie Lester,[a]	7	3	0	2	3	2	1	1	19	0	0		300	*2,000	508	0
38 Omri S. Willis,	h	54	0	0	Mrs. O. E. Molineux,	20	14	5	5	11	8	3	1	67	0	0	708	500	*3,500	0	0
39 Randall A. Whittier,	h	159	70	x25	Dea. G. A. Skelton,	45	40	10	16	35	29	9	4	188	80	13	1,973	900	10,000	2,000	0
40 Lewis H. Blackmer,	h	165	43	0	Miss Ella A. Stebbins,	70	35	13	15	65	27	13	8	246	0	0	1,400	800	10,000	2,000	0
41 Samuel Alcock,	h	299	37	x97	Harry T. Barnes,	113	49	19	24	59	43	18	7	332	0	15	2,700	1,500	20,000	0	5,500
42 E. Freeman Foster,[b]		60	0	0	Clifton A. Howes,	54	6	10	12	31	21	10	3	147	13	8	1,823	1,200	*13,500	0	0
43 Clarence B. Van Wyck,		60	0	x36	John R. Giles,	0	0	0	0	0	0	0	0	0	0	0	731	1,500	0	0	0
44 Mrs. L. J. Howland,[c]	h	100	0	0	Albert E. Dean,	34	43	6	6	42	16	5	2	154	177	16	1,165	700	11,500	7,580	0
45 Charles M. Sawyer,	h	110	27	0	Mrs. H. A. Wheeler,	25	0	6	9	35	20	10	4	109	0	0	1,161	800	*6,000	6,200	0
46 Harold Cairns,	h	69	25	0	H. L. Crowell,	15	11	3	3	6	9	9	0	56	1	18	700	†600	5,000	2,375	0
47 Charles S. Brown,	h	238	94	0	Roland A. Stanley,	29	42	5	6	15	11	5	1	114	126	31	3,249		*17,000	1,400	0
48 Harold C. Childs,	h	807	106	0	Charles L. Odell,	369	307	38	54	177	166	37	50	1,198	602	20	6,000	2,300	55,000	5,400	0
49 Walter W. Herrick,	h	190	21	x35	Charles O. Frost,	66	70	0	16	0	26	0	6	184	225	75	2,860	‡1,600	30,000	10,000	1,500
50 Alvah J. Bradstreet,[d]	h	159	34	25	Dea. Olin C. Frost,	0	4	0	0	10	0	0	0	14	0	0		†840	*3,500	0	0
51 Rev. J. H. Dale,		139	0	0	Jasper F. Bruce,	52	40	6	5	36	39	9	3	190	18	81	1,800	1,200	*8,000	11,980	0
52 Joseph Hoyle,[e]		75	32	0	Joseph Hoyle,[e]	10	10	5	5	65	12	8	5	120	0	0	1,025	†800		0	0
53 J. William Johnson,		18	0	0	William Johnson,	5	0	0	0	3	1	0	0	9	7	0	165		*2,500	0	0
54 Ralph W. Hayden,		80	0	0	Mrs. C. G. Hinsdale,	14	40	4	35	29	13	7	2	144	38	3	2,000	850	16,000	20,000	0
55 Dea. Harrison L. Pease,		40	0	0	Mrs. Olive L. Gibbs,[a]	0	0	1	1	2	3	0	0	7	12	4	520	260	*6,000	1,000	0
56 Gardner Bates,		192	30	55	Samuel P. Hadley,[aa]	43	48	9	11	32	25	7	7	182	166	6	5,551	2,000	*65,000	19,324	0
57 Edward B. Miles,	hm	469	0	x171		8,436	2,646	1,191	555	5,505	1,022	942	50	20,347	12180	2,527			867,000		
58 Dea. Miner C. Cone,	h	1223	180	325	Edward E. MacLeod,	629	643	78	164	334	270	77	67	2,262	1,300	2,300	9,500	4,000	125,000	10,166	0
59 John B. Martin,[bb]	h	401	53	x138	John E. Parker,[cc]	668	637	151	169	413	316	138	88	2,580	1,117	690	20520		*1250000	0	55,000
60 Benjamin D. Scott,	hm	805	186	123	Peter C. Ross,[dd]	531	557	79	106	178	136	56	5	1,648	290	105	10874		*200,000	10,000	0
61	hm	698	257	165	Roger H. Hatch,	239	254	90	75	186	130	75	31	1,080	1,275	110		2,800	*54,000	3,500	0
62 Rev. W. A. Knight,	h	238	110	z17	Lyman G. Smith,	572	434	108	76	238	185	32	23	1,668	985	520	8,461	3,000	42,000	24,500	0
63 W. C. S. Harrington,[ee]		186	60	69	Miss H. D. Hutchinson,[ee]	62	115	22	9	44	52	25	0	329	303	31	3,440	1,600	*15,000	0	0
64 Clarence T. Mooar,	h	433	29	z30	Evan A. Fussell,	485	226	75	69	395	139	48	62	1,499	421	88	4,247	1,800	*60,000	2,293	0
65 Arthur Perry, jr.,		26	75	0	Thomas H. Russell,	1,374	1,030	390	460	1,160	630	340	175	5,559	4,900	86	14370		*		
66 E. W. Schuerch,	m	480	50	190	Mrs. C. K. Botsford,	482	161	147	160	259	170	80	28	1,487	447	301	6,858	2,500	48,000	500	4,000
67 Roy C. Smith,[aaa]	h	747	0	426	C. Herbert Packard,	0	4	0	0	4	5	0	0	13	56	139	2,784	†1,300	*55,000	0	15,000
68 Robert J. Watson,[bbb]		112	130	49	David R. Craig,	1,109	242	16	72	111	116	15	80	1,761	538	161			270,000	9,434	0
69 Royal H. Bussler,	h	431	100	x34	Julian G. Corson,	152	582	23	42	132	84	36	0	1,051	1,242	36	10162	3,500	*120,000	13,466	0
70 Bremen E. Sinclair,		631	90	352	Gordon Hill,	525	257	140	115	170	135	280	0	1,622	600	232	9,619	3,000	*50,000	0	0
71 Harry G. Dixon,[ccc]		173	0	0	Walter N. Baker,	43	68	13	16	32	26	19	2	219	35	0	1,302	†1,260	*8,500	1,300	0

[a] **Chester.** [b] **Watertown.** [c] **Taunton.** [d] **Danvers.** [e] **Woonsocket, R. I.** [aa] **Somerville.** [bb] **Malden.** [cc] **Stoneham.** [dd] **Brighton.**
[ee] **Mattapan.** [aaa] **Linden.** [bbb] **Cambridge.** [ccc] **Dorchester.** ‡ Parsonage not free. † Missionary aid to salary. * No parsonage.

Churches: Cities or Towns	Org.	Churches Erected	Clerks: Names	Ministers: Names	Ord.	C'd	Members: Ma.	Fe.	To.	Ab.	Admitted: C.	L.	To.	Removed: Di.	L.	R.	To.	Bapt.: Ad.	Inf.	Fam.
72 Boston, **Hyde Park,**	1863	1910	Joseph K. Knight, D.M.D.,	Perley B. Davis, *p. em.*,	'62	'67	244	468	712	131	64	39	103	11	15	0	26	32	23	551
				George W. Owen, *i.*	'03	'11														
73 ,, Pilgrim, **Dorchester,**	1867	1890	Charles H. Crockett,	George L. Cady, *i.*	'94	'08	206	430	636	16	26	27	53	8	27	0	35	7	18	1000
74 ,, Highland, **Roxbury,**	1869	1871	Carl J. Youngren,	William R. Campbell, *i.*	'81	'81	137	288	425	100	17	7	24	3	4	15	22	0	33	500
75 ,, Im'l-Walnutav., **Rox.,**	'70	1889	Lee M. Brooks,				234	522	756	79	84	19	103	10	40	0	50	40	7	550
76 ,, Boylston, **Jam. Pl'n,**	1879	1884	William C. Maiers, jr.,	Donald B. McLane,	'08	'14	68	197	265	30	17	7	24	2	11	25	38	8	20	250
77 ,, Clarendon,[a]	1880	1877	Dea. George Jeffers,	Albion H. Johnson,	'64	'04	22	32	54	7	2	2	4	0	1	0	1	2	0	78
78 ,, *Swedish,*	1881	1895	Bernard Peterson,[b]	Charles V. Bowman,	'97	'10	116	319	435	9	8	6	14	0	16	24	40	1	14	165
79 ,, *Norwegian,* **Roxbury,**	'85	1911	Carl S. Anderson,[c]	Oluf M. Jonswold,	'09	'10	52	100	152	16	6	3	9	0	1	6	7	0	9	90
80 ,, **Allston,**	1886	1891	Frederick M. Newcomb,[d]	John O. Haarvig, *i.*	'83	'95	162	323	485		17	11	28	7	11	0	18	12	11	375
81 ,, Harvard, **Dorchester,**	'88	1911	George F. Moulton,	Charles F. Weeden, *i.*	'88	'09	106	208	314	42	17	18	35	3	16	0	19	6	5	500
82 ,, Central, **Dorchester,**	1888	1906	John W. Duthie,[e]	George H. Flint,	'95	'99	86	192	278	20	7	2	9	1	4	0	5	4	10	300
83 ,, Seamen's,	1888		Mrs. Sadie E. Downing,[aa]	James McD. Blue,	'96	'12	18	15	33		0	0	0	2	0	0	2	0	2	55
84 ,, **Roslindale,**	1890	1894	Dea. Henry H. Cole,	Leon H. Austin, *i.*	'01	'06	153	339	492	65	27	15	42	7	19	15	41	8	15	535
85 ,, St. Mark,	1895		William H. Wilkes,[c]	Samuel A. Brown, *i.*	'00	'99	51	123	174	20	15	3	18	1	4	0	5	12	7	115
86 ,, Baker, **East,**	1897	1903	Dea. Robert G. Wallace,	Burke F. Leavitt,	'73	'10	21	70	91	4	2	7	9	1	8	12	21	1	15	
87 ,, Faneuil, **Brighton,**	1903	1913	Edwin J. Watts,	Andrew H. Mulnix, *i.*	'98	'03	79	152	231	49	29	14	43	0	7	0	7	9	14	300
88 ,, Romsey, **Dorchester,**	'03	1898	William H. Reece,	George R. Merrill,	'67	'13	51	105	156	29	0	0	0	2	8	0	10	0	7	200
89 ,, *French,*	1904		Dea. Paul Beigbeder,[bb]	[Guillaume E. Charles, *Pres.*]	'95	'12	27	59	86	17	6	2	8	1	0	32	33	0	2	55
90 ,, *Armenian,*	1908		M. Gostanian,[aa]	Marderos Bagdasarian,	'08	'03	27	36	63	18	0	0	0	0	0	0	0	0	8	73
91 Boxboro, **West Acton,**	1829	1833	Arthur W. Nelson,	Francis H. Viets,	'82	'04	21	38	59	15	3	0	3	2	0	0	2	3	0	43
92 Boxford, 1st,	1702	1838	Dea. John W. Parkhurst,	Emery L. Bradford, *i.*	'92	'13	46	86	132	52	5	4	9	1	3	0	4	3	5	79
93 ,, **West,**	1736	1844	Mrs. Marion E. Gage,[cc]	Owen James,	'94	'14	17	41	58	15	0	0	0	3	4	0	7	0	10	80
94 Boylston,	1743	1835	Mrs. Mabelle L. Shattuck,	George S. Dodge,	'72	'02	39	70	109	29	3	2	5	1	5	0	6	3	3	125
95 Braintree, 1st,	1707	1913	Frank W. Learnard, jr.,	Harry Grimes,	'08	'12	74	177	251		6	8	14	3	2	0	5	1	6	240
96 ,, **South,**	1829	1861	Dea. Ellis F. Dyer,	Tyler E. Gale,	'04	'11	15	59	74	14	0	0	0	8	0	0	8	0	2	200
97 Bridgewater,	1821	1862	Charles P. Sinnott,	Walter B. Williams, *i.*	'05	'09	74	148	222	74	2	2	4	7	10	0	17	0	7	150
98 ,, Scotland,	1836	1821	Mrs. Theodore C. Wilbar,				5	18	23	7	0	0	0	0	0	0	0	0	0	45
99 Brimfield,	1721	1847	Dea. Edward B. Brown,	William A. Estabrook,	'93	'13	20	42	62	21	0	0	0	0	0	0	0	0	0	76
100 ,, **East,**	1910	1871	Albert L. Varney,				16	17	33	1	1	0	1	0	0	0	0	0	0	31
101 Brockton, 1st,	1740	1897	Dea. Charles D. Brigham,	Alan Hudson, *i.*	'92	'96	139	372	511	40	10	9	19	6	6	0	12	4	11	700
102 ,, South, **Campello,**	1837	1854	Rufus P. Keith,	J. Stanley Durkee, *i.*	'98	'09	230	511	741		36	4	40	9	3	0	12	28	15	800
103 ,, Porter,	1850	1850	Frank W. Sears,	Albert M. Hyde, *i.*	'94	'05	298	607	905	110	29	14	43	11	14	7	32	14	31	800
104 ,, Waldo, **Montello,**	1896	1911	James T. McCaughy,	Walter B. Flanders, *i.*	'87	'08	56	98	154		7	4	11	0	1	0	1	5	0	200
105 ,, Wendell av.,	1897	1893	Miss Mary Z. Kingman,	Edgar B. French,	'97	'03	34	90	124	22	1	4	5	1	2	0	3	1	1	130
106 ,, Lincoln,	1897	1900	Miss Adelia Sanders,	Sebastian D. Turner, *i.*	'97	'97	38	55	93	3	4	6	10	0	0	0	0	2	0	62
107 Brookfield,	1756	1857	Miss M. E. Gibson,	Sherman Goodwin,	'98	'11	27	68	95	35	0	8	8	4	1	0	5	0	1	60
108 Brookline, Harvard,	1844	1873	Philip S. Davis,	Ambrose W. Vernon, *i.*	'96	'09	317	622	939	152	18	35	53	9	20	36	65	1	18	710
				Fritz W. Baldwin, jr., *asst.*,	'13	'11														
109 ,, Leyden,	1896	1911	Robert W. Hastings, M.D.,	Harris G. Hale, *i.*	'91	'96	96	161	257	32	9	14	23	3	4	0	7	5	4	220

[a] **Hyde Park.** [b] **Woburn.** [c] **Cambridge.** [d] **Brookline.** [e] **Grove Hall.** [aa] **Somerville.** [bb] **Roslindale.** [cc] **Ward Hill.**

Bradford, *see* Haverhill. Brighton, *see* Boston.

SUNDAY SCHOOLS			Y. P. S. Mem	Mens Org.	CHURCH TREASURERS	OFFERINGS FOR THE BENEVOLENT SOCIETIES									Other Cong'l Offerings	Undenom. Gifts	Home Exp.	SALARIES, VALUES, ETC.			
Superintendents		Mem				A.B.C. F.M.	Wom's Bds.	C. E. Soc.	C.C.B. Soc.	C.H.M Soc.	A. M. A.	C.S.S. & P.S.	Min. Relief	Totals				Salaries	Value Ch. Property	Invest. Funds	Amt. of Debt
72 Arthur L. Russell,	h	704	155	105	James A. Middleton,	$103	$254	$63	$71	$155	$163	$64	$35	$908	$305	$236	$6792	$2,300	$80,000	$0	$14100
73 Arthur H. Merritt,	h	831	215	218	Walter Biggar,	205	162	76	140	167	94	75	46	965	517	607	10832	3,600	*100,000	0	0
74 Percy R. Ziegler,[a]	h	463	0	0	Eugene Russell,	171	110	48	19	127	44	34	4	557	0	70	6,500	2,500	*20,000	0	0
75 Charles M. Adams,	h	1202	63	x40	Wm. R. Kittredge,	1,367	722	418	425	1,411	799	382	66	5,590	2,111	353	11618	4,500	*135,000	41,000	0
76 Chester G. Rogers,[b]	h	569	61	230	Dea. Isaac C. Stone,[b]	39	135	11	10	100	18	9	7	329	13	88	2,571	†1,800	*30,000	8,902	0
77 Henry L. Johnson,[c]		122	42	x20	John Halden,	10	0	7	7	6	4	0	1	35	36	34	1,000	†850	*7,500	0	900
78 Edward J. Roman,		335	120	0	Andrew G. Anderson,	0	0	0	0	0	0	0	0	0	670	292	4,358	1,560	*29,900	0	7,000
79 Oscar W. Swanson,		64	70	0	Severin Olsen,[d]	12	5	2	3	6	5	2	1	36	426	0	1,055	†960	*18,000	0	9,000
80 John F. Edgeworth,	h	447	63	100	George M. Hayden,	375	242	48	64	201	199	23	16	1,168	230	0	4,900	‡2,500	70,000	0	11,500
81 Jacob Karcher, jr.,	h	364	71	182	Miss M. P. Westcott,	48	60	5	16	31	35	21	16	232	305	38	4,339	2,200	*40,000	0	0
82 James H. Taylor,	h	542	175	64	George A. Riley,	80	93	26	24	63	17	11	3	317	40	100	5,167	†1,800	*58,000	470	9,000
83		0	55	0	Mrs. S. E. Downing,[e]	0	0	0	0	0	0	0	0	0	0	0	0	0	0	0	0
84 William C. Durham,	h	629	84	30	Dea. John G. Allen,	76	90	31	44	67	45	36	7	396	252	192	5,897	2,000	*28,940	0	0
85 Dr. J. B. Hall, jr.,[b]		95	0	0	Mrs. Anna Byers,	0	0	0	0	0	4	4	0	8	15	12	850	†1,000	0	0	0
86 Arthur J. Page,	h	200	30	x21	Andrew W. Duncan,	23	17	4	7	13	9	4	6	83	23	18	1,197	†1,100	*10,000	0	1,300
87 Ellwood W. Ward,		301	125	z29	Fred M. Davison,	20	60	5	9	16	13	4	5	132	169	0	10514	1,650	*35,000	0	13,000
88 John M. Ross,		264	41	0	William Smith, jr.,	0	15	1	2	4	3	1	1	27	20	0	1,700	†1,300	*20,000	0	2,500
89 Miss Jane Perdrizet,		4	0	0	Marcel L. Orleans,[aa]	10	0	2	2	11	4	2	1	32	32	19	837	600	0	0	0
90 Dea. Vahan Kavaljian,		32	12	0	Hachadoor Kurkjian,	15	0	0	5	20	5	5	5	55	70	133	563	†1,200	0	0	0
91 George A. Richardson,	h	75	31	0	Dea. Simon B. Hager,	18	40	5	4	15	10	6	5	103	0	4	650	†675	4,000	500	0
92 Robert B. Parkhurst,		76	0	30	Miss L. A. Peabody,[bb]	75	27	23	29	40	35	18	5	252	65	20	2,237	1,000	10,000	13,480	0
93 Harold C. Wingate,		80	0	0	Mrs. Marion E. Gage,[cc]	22	42	2	3	7	5	2	1	84	145	0	1,800	1,000	10,000	25,000	0
94 Dea. C. H. Andrews,		132	0	z30	Dea. L. S. Walker,	17	10	2	2	0	15	3	1	50	0	93	1,425	800	8,100	575	0
95 James E. Myers, jr.,		183	0	0	Dea. Arthur H. Cobb,	360	81	231	144	616	572	27	212	2,243	608	0	4,573	1,500	70,000	0	0
96 Robert E. Whitman,	h	202	21	x73	Miss A. J. Strathdee,	14	21	8	8	17	31	8	7	114	0	0	1,900	1,400	*23,500	1,360	0
97 Rev. W. B. Williams,	h	185	58	0	Frank E. Gurney,	58	10	9	13	48	35	13	16	202	68	63	2,996	1,600	15,000	3,000	0
98 Edward E. Keith,		52	18	0	Miss C. E. Keith,	7	0	2	1	6	2	3	0	21	14	18	469		4,100	1,635	0
99 Bertie E. Campbell,		120	24	x39	Dea. Miner H. Corbin,	20	60	10	16	38	24	7	3	178	10	0	2,389	800	5,000	14,000	0
100 P. A. Leach,		23	0	0	Harrison Clark,	0	0	0	0	0	0	0	0	0	0	0	184		*1,250	500	0
101 Charles M. Ripley,	h	600	100	z20	Dea. J. E. Small,	53	170	22	18	50	81	21	12	427	0	223	10000	3,000	*250,000	0	70,000
102 Archie H. Doten,	h	1302	375	x167	Dea. Geo. M. Howard,	1,146	266	87	142	420	298	122	154	2,635	118	1,145	12000	4,000	75,000	4,000	0
103 George N. Gordon,	h	1526	140	x125	Arthur C. Dole,	638	229	134	156	318	206	110	40	1,831	536	2,625	10455	4,000	*50,000	16,100	0
104	h	225	45	x25	Freeman B. Small,	22	0	0	0	2	2	0	0	26	0	36	2,551	1,200	*20,000	0	6,400
105 Davis Kingman,	h	250	48	0	Robert D. Murray,	25	11	5	5	13	2	5	5	71	0	39	1,800	900	*4,000	0	125
106 Robert L. Royster,		130	60	0	John Cannada,	0	0	2	6	5	34	4	1	52	18	15	900	†1,000	*5,000	0	0
107 Dea. F. D. Bowen,	h	78	26	z8	Miss H. M. Ormsby,	3	0	0	0	4	17	1	4	29	0	0	1,458	900		0	0
108 Rev. F. W. Baldwin, jr.,		403	60	289	James H. Shapleigh,	2,668	768	340	675	2,081	1,173	377	1,042	9,124	2,101	3,213	16000	6,000	*175,000	7,771	0
109 C. Herbert Morton,		227	50	112	George E. Adams,	1,071	304	198	225	556	448	205	137	3,144	999	0	18401	3,300	*125,000	0	20,000

[a] Jamaica Plain. [b] Roxbury. [c] Roslindale. [d] Belmont. [e] Somerville. [aa] Faneuil. [bb] East Boxford.
[cc] Ward Hill. ‡ Parsonage not free. † Missionary aid to salary. * No parsonage.

CHURCHES		Churches Erected	CLERKS	MINISTERS			MEMBERS				ADMITTED			REMOVED				BAPT.		Fam.
Cities or Towns	Org.		Names	Names	Ord.	C'd	Ma.	Fe.	To.	Ab.	C.	L.	To.	Di.	L.	R.	To.	Ad.	Inf.	
110 Buckland,	1785	1794	Charles W. Trow,	James W. Moulton,	'89	'13	53	92	145	29	2	2	4	4	2	1	7	2	0	110
111 Burlington,	1735	1732	Dea. Orray S. Skelton,	Albert Donnell,	'83	'11	10	33	43	10	0	1	1	1	0	0	1	0	9	93
112 Cambridge, 1st,	1636	1872	George S. Chase,	Alex. McKenzie, *p. em.*,	'61	'67	252	512	764		24	22	46	7	14	0	21	10	4	500
				Raymond Calkins, *i.*	'96	'12														
113 ,, 1st Evangelical,	1827	1852	Orvis R. Strong,	William M. Macnair, *i.*	'01	'08	129	301	430	85	30	20	50	11	17	16	44	12	3	230
114 ,, North,	1857	1867	Damon E. Hall,	Vincent Ravi, *i.*	'01	'09	181	427	608	190	11	19	30	2	18	1	21	4	7	350
115 ,, Pilgrim,	1865	1871	Dea. Daniel S. Coolidge,	Richard Wright, *i.*	'90	'07	201	377	578	110	65	19	84	6	16	15	37	22	7	400
116 ,, Wood Mem'l & Hope,	1872	1884	Alex. A. Cameron,				61	137	198	10	5	1	6	7	11	0	18	0	10	200
117 Canton,	1828	1860	Abner Morse,	[Isaac Fleming, *Pres.*]	'06	'13	38	89	127	31	0	0	0	4	4	0	8	0	1	118
118 Carlisle,	1781	1830	Dea. H. P. Dutton,	Philip A. Job,	'04	'07	21	38	59	14	0	0	0	0	1	0	1	2	3	45
119 Carver, **North**,	1733	1857	Dea. Theron M. Cole,	James J. G. Tarr,	'02	'11	13	21	34	8	0	2	2	1	0	0	1	0	0	58
120 Charlemont,	1788	1845	Dea. Fred O. Bicknell,	Charles R. P. Newton,	'08	'11	33	65	98	18	1	7	8	0	0	0	0	1	1	75
121 ,, East[a]	1845	1848	John H. Kendrick,	Charles R. P. Newton,	'08	'11	7	23	30	13	0	0	0	4	0	0	4	0	0	30
122 Charlton,	1761	1826	Mrs. Frank O. Wakefield,	C. Lisle Percy,	'08	'11	12	37	49	16	0	0	0	2	5	0	7	1	4	100
123 Chatham,	1720	1867	Mrs. Emma G. Howes,	Ralph H. Abercrombie,	'96	'13	15	46	61	13	1	6	7	4	1	0	5	0	0	80
124 Chelmsford, **North**,	1824	1893	Arthur O. Wheeler,	Franklin H. Reeves,	'06	'13	36	95	131	23	0	0	0	1	6	4	11	0	0	256
125 ,, Central,	1876	1888	Miss Gertrude A. Rodliff,	Edward A. Robinson,	'83	'13	27	77	104	29	0	4	4	1	4	2	7	0	0	105
126 Chelsea, 1st,	1841	1906	Miss Minnie S. Chapin,	John H. Quint, *i.*	'98	'13	117	381	498		8	5	13	5	5	0	10	7	7	600
127 ,, Central,	1851	1909	George E. Kohlrausch,	Willis A. Hadley, *i.*	'78	'10	128	388	516	216	0	6	6	5	24	2	31	0	0	
128 Chester, 1st,	1769	1844	William Ward,	Howard A. M. Briggs,	'00	'12	8	21	29	12	0	0	0	2	0	0	2	0	0	45
129 ,, 2d,	1844	1843	James H. Keefe,	Fred A. MacDonald,		'14	16	50	66	32	0	0	0	1	0	0	1	0	0	100
130 Chesterfield,	1764	1835	Mrs. H. L. Merritt,	Milledge T. Anderson,	'00	'07	27	60	87	11	0	1	1	1	0	0	1	0	0	125
131 Chicopee, 1st,	1752	1826	Dea. Clinton G. Chapin,	Charles L. Stevens,	'08	'12	19	52	71	24	0	0	0	0	1	0	1	0	1	36
132 ,, 2d, **Falls**,	1830	1833	Frank S. Taylor,	Charles A. Wight, *i.*	'85	'08	77	137	214	22	5	6	11	6	0	0	6	2	6	200
133 ,, 3d,	1834	1870	Charles H. Jenness,	David L. Yale,	'92	'13	49	116	165	40	1	2	3	4	4	0	8	1	1	120
134 Clinton, 1st,	1844	1899	George H. Hayter,	William W. Jordan, *i.*	'84	'93	112	347	459	85	40	3	43	6	15	57	78	11	12	325
135 ,, *German*,	1897	1889	Otto Zoll,	Edward L. Hobein,	'03	'05	47	73	120	17	22	0	22	3	10	0	13	3	13	130
136 Cohasset,	1824	1825	Dea. Eugene N. Tower,	Frank B. McAllister, *i.*	'99	'04	39	118	157	41	1	2	3	0	2	5	7	0	4	130
137 ,, **Beechwood**,	1863	1866	Mrs. Clara F. Hyland,[b]	Francis Moon,	'80	'09	4	22	26	6	0	0	0	1	0	0	1	0	0	96
138 Colerain,	1750	1834	Miss Ellen L. Brownell,				16	55	71	18	4	1	5	1	0	0	1	4	0	80
139 Concord,	1826	1826	Simpson A. McConnell,	George A. Tewksbury,	'63	'91	72	164	236	40	4	2	6	1	0	0	1	0	16	240
140 Conway,	1768	1885	Henry W. Billings,	Edward L. Chute, *r.*	'80	'06	56	97	153	33	0	0	0	2	1	0	3	0	0	100
141 Cummington,	1839	1838	Miss Fannie M. Porter,	David L. Kebbe,	'91	'12	27	80	107	26	4	0	4	2	0	0	2	4	0	98
142 ,, **West**,	1839	1839	Mrs. Melissa L. Benjamin,	David L. Kebbe,	'91	'12	7	23	30	6	2	1	3	0	0	0	0	2	1	38
143 Dalton,	1785	1889	Winthrop M. Crane, jr.,	George W. Andrews,	'82	'83	162	289	451	115	20	8	28	7	8	0	15	7	7	300
144 Dana,	1852	1854	Mrs. Marg. H. Johnson,				2	10	12		0	0	0	0	0	1	1	0	3	21
145 Danvers, 1st,	1689	1891	Miss Nettie M. Pratt,				51	122	173	43	3	0	3	4	7	6	17	0	6	
146 ,, Maple st.,	1844	1852	Ralph F. Abbott,	Edward C. Ewing, *p. em.*,	'63	'83	126	320	446	69	0	3	3	10	4	0	14	0	6	400
147 Dartmouth, **South**,	1807	1817	Walter P. Bailey,	Charles B. Wathen,	'83	'10	10	28	38	9	3	0	3	0	0	0	0	3	0	75
148 Dedham,	1638	1819	Edwin S. Morse,	William T. Beale,	'82	'09	103	207	310	38	0	1	1	1	9	0	10	0	2	230

[a] **Shelburne Falls.** [b] **North Scituate.** Byfield, *see* Newbury. Campello, *see* Brockton. Chiltonville, *see* Plymouth. Clarendon, *see* Boston.

SUNDAY SCHOOLS		Y. P. S. Mem	Mens Org.	CHURCH TREASURERS	OFFERINGS FOR THE BENEVOLENT SOCIETIES									Other Cong'l Offerings	Unde-nom. Gifts	Home Exp.	SALARIES, VALUES, ETC.			
Superintendents	Mem				A.B.C. F.M.	Wom's Bds.	C. E. Soc.	C.C.B. Soc.	C.H.M Soc.	A. M. A.	C.S.S. & P.S.	Min. Relief	Totals				Salaries	Value Ch. Property	Invest. Funds	Amt. of Debt
110 Frederick L. Warfield,	102	37	0	Frederick L. Warfield,	$37	$51	$6	$11	$28	$10	$6	$3	$152	$0	$51	$1400	$800	$4,800	$5,000	$0
111 Dea. Thomas I. Reed,	78	0	0	Dea. Thomas I. Reed,	9	3	2	2	5	4	2	1	28	0	2	1,500	800	8,000	4,000	0
112 Frederick S. Cutter,	386	68	162	George F. Kendall,	948	767	116	81	497	324	86	94	2,913	76	537	13000	5,000	*150,000	1,400	
113 George H. Cutler, hm	461	86	x57	Ernest Webber,	310	250	17	133	64	74	17	1	866	828	185	4,167	2,400	*43,300	5,295	0
114 Frank E. Sands, h	399	117	x80	Lester G. Hathaway,	588	304	115	138	336	244	97	34	1,856	216	466	6,500	3,750	*50,000	1,000	0
115 G. A. Chamberlain,[a] h	501	45	z35	Ephraim Spalding,	167	233	45	60	133	101	41	15	795	125	303	6,552	2,200	*40,000	500	0
116 Frank P. Hughes, h	240	20	0	William R. Kelso,	46	48	11	14	35	25	11	4	194	3	2	3,028	1,600	*32,500	500	0
117 Albert F. Morse, h	172	25	55	Benjamin E. Morse,	130	40	29	34	76	59	24	21	413	75	327	1,510	1,000	*8,500	8,848	0
118 Dea. H. P. Dutton,	89	58	0	H. A. Lee,	59	0	6	13	18	19	10	2	127	12	45	1,100	700	7,500	12,300	0
119 Maurice F. Robbins,	60	27	0	Fred A. Ward,	10	0	3	4	25	0	3	0	45	0	22	584	†700	3,600	0	0
120 Dea. George H. Frary,	60	28	0	Fred O. Bicknell,	48	10	8	10	20	18	8	3	125	130	0	700	550	5,500	1,200	0
121 John H. Kendrick,	20	0	0	Miss A. M. Ballard,	7	0	1	1	12	3	1	0	25	0	6	572	400	2,500	3,500	0
122 Miss K. M. Saunders, h	80	0	0	Frank O. Wakefield,	14	10	3	3	9	6	12	1	58	47	7	1,085	†700	6,500	6,173	0
123 Miss N. F. Atwood, h	46	0	0	Mrs. E. G. Howes,	8	4	2	2	4	3	1	1	25	20	4	700	†700	4,000	0	0
124 Herbert G. Hadley, h	378	31	0	Albert F. Freeze,	25	20	4	8	16	8	3	1	85	81	8	1,340	1,000	16,000	4,835	400
125 Richard T. Boyd, h	117	59	0	Miss L. W. Kilbourne,	65	34	12	14	5	25	11	5	171	0	89	1,301	900	*6,000	1,000	300
126 Bryant Nichols, h	700	160	0	Wm. F. Bradley,	73	151	20	19	48	33	13	6	363	454	143	5,874	2,000	82,500	13,425	0
127 Waldo B. Russell, h	403	34	0	Frank Lawson,	147	79	29	36	84	61	26	10	472	0	170	4,975	1,800	*60,000	30,000	0
128 William Ward,	29	0	0	William Ward,	5	10	0	4	10	0	0	0	29	4	0	600	†700	3,300	1,650	0
129 Rev. F. A. MacDonald,	65	0	0	James H. Keefe,	4	6	0	1	5	0	0	0	16	1	0	1,757	1,000	5,000	3,000	308
130 William G. Rhoades,	55	42	0	Mrs. H. L. Merritt,	53	24	8	10	24	17	7	0	143	0	0	850	750	9,000	3,712	0
131 Dea. E. C. Sparks,	56	35	x12	Dea. C. G. Chapin,	40	25	8	11	25	20	37	3	169	25	15	1,160	900	10,000	8,200	0
132 Clyde W. Ohnsman,	186	100	0	Herbert J. Leab,	86	72	14	17	46	38	23	4	300	0	0		1,500	20,000	10,000	0
133 Mrs. M. H. Mosman,	95	27	z25	Frank M. Beasley,	26	140	0	7	29	20	10	14	246	60	115	2,600	1,500	*25,000	500	0
134 James A. Cushman, h	527	85	95	Edwin L. Harris, M.D.,	195	157	42	47	119	75	42	29	706	265	492	6,439	1,800	50,000	3,000	7,000
135 Henry Wessels,	130	32	0	John Gutman,	21	10	4	5	12	7	4	0	63	65	19	650	†620	11,000	1,000	0
136 Samuel P. Bates, h	200	25	x55	Arthur O. Higgins,	92	57	13	14	40	29	12	1	258	48	500	2,500	1,300	24,500	4,125	0
137 Peter W. Sharp,[b]	85	0	z15	Mrs. Clara Litchfield,[b]	0	0	0	3	0	0	0	3	6	0	37	794	600	6,000	6,000	0
138 Lorenzo Griswold, jr.,[c]	70	28	z8	Lorenzo Griswold,[c]	24	10	6	7	19	13	6	2	87	60	0	1,260	800	5,000	0	220
139 Rev. B. S. Winchester, h	218	75	x35	Thomas Todd,	232	120	28	32	61	96	22	49	640	645	330	6,953	‡2,000	36,000	15,380	1,000
140 Josiah D. Boyden, h	84	25	0	Dea. Francis Howland,	67	47	12	15	35	25	11	3	215	44	15	1,450	800	15,000	0	0
141 Mrs. E. S. Pettengill,	74	26	0	Edward H. Porter,	52	5	6	8	19	14	6	2	112	0	3	742	600	8,500	5,382	0
142 Rev. D. L. Kebbe, h	66	0	0	Mrs. Clara E. Allen,	2	0	0	0	5	2	2	0	11	0	0	260	†300	*6,000	0	0
143 T. M. Pomeroy, h	546	75	x82	W. M. Crane, jr.,	1,101	688	235	346	556	370	248	265	3,809	1,636	1,234	3,829	1,500	50,000	3,012	0
144 Forest A. Hicks,[d]	26	10	0	Charles W. Snow,[e]	0	0	0	0	0	0	0	0	0	0	0	700	250	*2,000	2,000	0
145 Fred H. Nowers,	117	18	x40	Rev. E. H. Chandler,	78	31	24	15	39	28	19	4	238	0	12	2,141	1,000	20,000	7,732	0
146 Lewis B. Abbott, h	722	0	50	John S. Learoyd,	650	86	49	51	158	159	60	37	1,250	564	171	4,793		22,200	0	1,045
147 Edward B. Sturtevant,	71	25	0	E. B. Sturtevant,	10	8	12	0	10	5	5	5	55	0	0	1,149	800	10,500	12,800	0
148 T. T. Pettengill, h	292	59	x102	Dea. G. W. Humphrey,	187	164	31	41	91	71	34	10	629	44	37	3,609	‡2,200	30,000	16,766	0

[a] **Arlington.** [b] **North Scituate.** [c] **Griswoldville.** [d] **Petersham.** [e] **North Dana.** ‡ Parsonage not free. † Missionary aid to salary. No parsonage.

Churches			Clerks	Ministers			Members				Admitted			Removed				Bapt.		Fam.
Cities or Towns	Org.	Churches Erected	Names	Names	Ord.	C'd	Ma.	Fe.	To.	Ab.	C.	L.	To.	Di.	L.	R.	To.	Ad.	Inf.	
149 Deerfield, **South,**	1818	1821	Mrs. Mary P. Field,	Langley B. Sears,	'96	'12	33	67	100	22	0	3	3	2	6	0	8	1	0	125
150 ,,	1835	1838	Benjamin Z. Stebbins, jr.,	Lewis G. Spooner,	'09	'13	16	35	51	26	4	2	6	0	4	0	4	4	1	67
151 Dennis, **South,**	1817	1836	Miss Ellen H. Underwood,	Edmond C. Ingalls,	'77	'13	3	30	33	11	0	1	1	1	0	0	1	0	0	73
152 ,, Union,	1866	1840	Nathan A. Howes,	[Stanley H. Addison, *Meth.*]		'10	13	47	60	8	2	0	2	1	0	1	2	1	0	50
153 Dighton,	1710	1826	Dea. George E. Gooding,[a]	John P. Richardson,	'80	'09	14	33	47	10	2	0	2	1	0	0	1	3	4	65
154 Douglas,	1747	1747	Mrs. Ella J. Sweet,	Vernon H. Deming,	'98	'09	6	23	29	13	1	0	1	0	0	0	0	0	0	32
155 ,, **East,**	1834	1834	William H. Kendall,	Vernon H. Deming,	'98	'09	39	85	124	23	1	4	5	1	0	0	1	1	1	132
156 Dover,	1838	1839	Mrs. Sarah A. Higgins,	Edward S. Sanborn,	'95	'11	19	36	55	18	0	0	0	1	0	0	1	0	1	45
157 Dracut, 1st,	1721	1811	Walter F. Garland,	Lawrence Perry,	'94	'13	23	50	73	23	0	0	0	2	4	1	7	0	8	76
158 ,, Central,	1847	1897	Arthur W. Colburn,	Ernest C. Bartlett,	'96	'09	37	86	123	26	3	0	3	2	0	0	2	0	3	100
159 Dudley,	1732	1891	Miss Marion E. Williams,	Frederick D. Thayer, *i.*	'01	'01	25	80	105	15	3	1	4	1	0	0	1	3	1	85
160 Dunstable,	1757	1911	Lyman V. Parkhurst,[b]	Albert F. Newton,	'77	'12	17	42	59	12	0	2	2	1	0	0	1	0	0	55
161 Duxbury,	1843	1844	Mrs. Lewis J. Thomas,[c]	Harry A. Schuder, *r.*	'11	'11	9	52	61	11	0	0	0	1	0	0	1	0	0	80
162 East Bridgewater,	1826	1844	Gordon F. Marchant,	Herbert W. Boyd,	'86	'10	44	62	106	25	0	0	0	2	0	0	2	0	7	135
163 Easthampton, 1st,	1785	1836	Dea. Henry L. Lyman,	George H. Burrill, *i.*	'84	'05	76	205	281	50	4	2	6	3	3	0	6	0	2	160
164 ,, Payson,	1852	1852	Dea. Charles H. Johnson,	{ Charles H. Hamlin, *p. em.*,	'76	'85	136	325	461	100	42	7	49	8	8	40	56	4	20	200
				{ [Joseph H. Robinson, *Pres.*]	'96	'14														
165 East Longmeadow,	1829	1828	Laurence C. Davis,	Charles S. Wilder,	'90	'04	46	96	142	40	8	0	8	1	1	0	2	0	0	80
166 Easton, Center, **South,**	1725	1885	Dea. E. B. Hayward,	Talmage M. Patterson,	'99	'12	52	118	170	39	0	2	2	2	2	0	4	0	0	250
167 ,, *Swedish*, **North,**	1883	1884	Edwin S. Pierson,	William T. Johnson,	'09	'11	30	47	77	0	2	0	2	2	1	5	8	0	5	60
168 Edgartown,	1642	1828	Theodore S. Wimpenney,	Leon P. F. Vauthier,	'05	'11	26	74	100	12	0	1	1	1	0	0	1	0	1	98
169 Egremont, **South,**	1816	1832	Howarth D. Williams,[d]				19	48	67	23	0	0	0	3	0	0	3	0	0	52
170 Enfield,	1789	1787	Mrs. Clifton Moore,	Edward C. Hayes,	'03	'13	71	130	201	36	0	0	0	2	3	0	5	0	2	130
171 Erving,	1832	1849	William W. Brown,	Amasa C. Fay,	'91	'12	5	32	37	5	8	2	10	2	0	1	3	8	1	75
172 ,, **Farley,**	1905	1908	Miss Stella E. Packard,	Amasa C. Fay,	'91	'13	6	27	33	7	6	0	6	0	0	0	0	6	0	20
173 Essex,	1683	1792	Dea. Leonard A. Story,				33	81	114	23	0	0	0	4	2	0	6	0	0	130
174 Everett, 1st,	1848	1852	Edward W. Goodale,	Ansel E. Johnson,	'97	'12	178	381	559	104	18	22	40	7	24	0	31	3	17	400
175 ,, Courtland st.,	1891	1905	Mrs. A. D. Anderson,				20	51	71	13	0	0	0	1	16	35	52	0	12	150
176 ,, Mystic Side,[e]	1893	1892	Louis E. Winchell,	Asa M. Parker,	'10	'13	63	155	218	37	6	0	6	3	8	1	12	3	3	200
177 ,, *Swedish*,	1904	1907	Julius Nelson,	Ludwig Akeson,	'95	'12	25	55	80	5	1	0	1	1	12	0	13	0	6	80
178 Fairhaven,	1794	1844	Elwyn G. Campbell,	James A. Lytle,	'01	'10	46	148	194	17	9	17	26	5	1	0	6	1	0	226
179 Fall River, 1st,	1816	1913	Arthur P. Brayton,				67	229	296	40	16	11	27	1	4	1	6	10	4	282
180 ,, Central,	1842	1875	Walter E. Dow,	{ Clarence F. Swift, *i.*	'86	'02	240	435	675	100	20	6	26	10	9	0	19	7	17	465
				{ Joseph B. Tarney, *asst.*	'12	'12														
181 ,, **Fowler,**	1874	1868	George W. Chew,				24	82	106	23	4	0	4	1	32	0	33	3	1	70
182 ,, *French*,	1887	1889	William Lord,	Romeo E. David,		'13	19	34	53	25	3	0	3	0	0	0	0	3	0	
183 ,, Pilgrim,	1894	1910	James Lightbown,				31	49	80	13	4	3	7	1	3	22	26	2	2	90
184 Falmouth, 1st,	1708	1796	Dea. Seba A. Holton,	Frank H. Baker,	'97	'14	27	86	113	30	0	0	0	1	6	0	7	0	0	145
185 ,, **East,**	1821	1797	Dea. William W. Eldredge,	Hanson E. Thygeson,	'87	'07	7	18	25	16	3	1	4	1	0	0	1	3	0	15
186 ,, **North,**	1833	1832	Dea. James M. Witherell,				17	30	47	6	5	6	11	1	0	0	1	1	0	45

[a] **North Dighton.** [b] **Nashua, N. H.** [c] **Millbrook.** [d] **Great Barrington.** [e] **Malden.** Dorchester, *see* Boston.

SUNDAY SCHOOLS				CHURCH TREASURERS	OFFERINGS FOR THE BENEVOLENT SOCIETIES									Other Cong'l Offerings	Undenom. Gifts	Home Exp.	SALARIES, VALUES, ETC.			
Superintendents	Mem	Y. P. S. Mem	Mens Org.		A.B.C.F.M.	Wom's Bds.	C. E. Soc.	C.C.B. Soc.	C.H.M. Soc.	A. M. A.	C.S.S. & P.S.	Min. Relief	Totals				Salaries	Value Ch. Property	Invest. Funds	Amt. of Debt
149 James Campbell,	179	34	0	Dea. A. M. Rice,	$43	$74	$16	$16	$49	$46	$9	$7	$260	$104	$89	$1918	$950	$11,500	$2,480	$0
150 Dea. J. J. Greenough,	49	19	0	Mrs. H. S. Childs,	13	25	5	6	14	10	4	0	77	6	12	700	†800	3,500	3,700	175
151 Miss E. H. Underwood,	18	0	0	Mrs. Jethro Baker,	9	11	0	0	6	0	0	0	26	11	0	800	600	4,500	500	0
152 E. Herbert Howes, h	85	45	0	Nathan A. Howes,	20	0	2	2	0	5	2	1	32	12	0	809	624	3,000	0	0
153 George A. Clark,[a] h	82	24	0	George E. Gooding,[a]	10	39	9	9	17	0	10	0	94	0	14	950	600	6,000	6,100	0
154 Mrs. Alice Parker,	35	25	0	Miss Helen Church,	6	6	1	1	5	3	6	1	29	0	1	641	260	*1,500	1,500	0
155 Frank H. Bird, h	158	102	z12	Aaron F. Jones,	119	37	29	26	84	36	13	5	349	9	14	2,054	900	14,000	15,500	0
156 Allen F. Smith, h	64	31	0	Allen F. Smith,	15	10	23	3	11	6	3	1	72	0	20	802	†800	4,560	4,004	1,000
157 Wallace Tucker,[b]	153	22	0	Silas R. Coburn,	3	0	3	3	3	3	0	3	18	20	0	1,288	750	*5,000	7,272	0
158 Arthur W. Colburn,	125	35	0	Dea. D. S. Fox,	5	20	5	7	10	9	7	1	64	0	44	1,680	1,000	*10,000	3,800	0
159 Rev. F. D. Thayer, h	153	35	0	Clarence A. Jacobs,	31	44	5	9	13	10	11	3	126	20	26	1,900	1,000	27,000	4,200	0
160 George A. Glover,[c]	62	26	0	Miss Anna L. Kendall,	20	14	12	16	28	31	13	20	154	27	50	3,571	600	14,000	6,624	0
161 Mrs. Leila Shaw,	45	13	0	Mrs. L. H. Wyman,	1	0	1	1	15	1	0	1	20	0	2	1,319	800	5,200	500	0
162 Eugene L. Nelson, h	133	22	0	Edgar H. Grout,	104	46	19	23	31	40	17	11	291	35	73	1,531	850	12,000	0	0
163 Charles Greenwood, h	234	34	0	Dea. W. H. Wright,	94	65	21	13	42	32	12	12	291	0	93	2,341	1,100	25,000	400	0
164 Henry A. Parsons,	156	30	0	L. M. Preston,	60	59	15	25	145	49	15	10	378	51	145	3,800	2,000	32,500	0	0
165 Edward M. Burt, h	156	29	x22	Miss Eliz. Peterson,	86	26	16	19	45	44	14	5	255	6	48	1,422	800	10,000	3,770	0
166 Roy L. Hayward, h	213	0	65	Frank L. Wills,	38	78	0	5	10	19	7	4	161	0	0	1,509	1,000	12,000	500	0
167 John A. Anderson,	90	28	0	Edward Abrahamson,	0	0	0	0	5	0	0	0	5	16	33	1,269	†720	‡8,000	0	1,200
168 Mrs. T. S. Wimpenney,	70	20	5	Miss Chloe M. Coffin,	9	8	2	2	8	7	2	1	39	86	3	1,650	850	*6,000	2,334	0
169 Miss Ella Bodie,	17	12	0	H. D. Williams,[d]	3	0	2	2	2	2	2	0	13	0	0	550		5,500	300	0
170 R. Lewis Thayer,[e] h	230	61	0	Edw. B. Downing,	313	80	29	52	151	246	11	36	918	107	126	1,856	1,000	25,000	8,025	0
171 F. E. Johnson, M.D., h	90	0	0	Mrs. L. L. W. Brown,	16	2	3	3	8	6	3	1	42	0	6	600	†900	5,000	1,750	0
172 Harry L. Dresser,	44	0	0	Mrs. A. C. Baker,	10	0	0	0	3	0	0	0	13	2	10	334	300	*2,500	0	1,050
173 Gardner Burnham, h	201	45	0	Mrs. Mary C. Osgood,	48	123	18	18	50	25	13	6	301	35	112	1,600	800	12,500	2,000	0
174 Frank E. Vaughan, hm	1173	80	93	Wm. B. Marshall,	112	82	35	41	194	77	29	18	588	171	50	6,346	2,000	*35,000	0	4,500
175 Dea. A. G. Murray, h	260	47	28	Dea. H. J. Packham,	28	2	0	24	30	6	2	5	97	0	16	1,150	†1,200	*15,000	450	0
176 Allison C. Smith, h	383	130	85	Frank H. Maxfield,	75	20	8	18	44	37	13	5	220	0	100	2,075	1,200	*20,000	0	1,400
177 John Ohlson,	90	0	0	Charles Erickson,[aa]	0	0	0	0	0	0	0	0	0	0	0	1,392	†1,020	*11,000	0	2,500
178 Charles F. Prior, h	290	70	48	William B. Weeks,	53	41	9	25	5	31	8	0	172	35	31	2,485	1,200	*46,000	6,707	0
179 Mrs. H. A. Brayton, h	429	200	0	John W. Robertson,	0	341	11	7	480	368	5	54	1,266	630	482	11600	4,000	*350,000	36,000	0
180 Rev. J. B. Tarney, h	500	40	185	Chester D. Borden,	1,554	289	288	329	1,021	616	216	83	4,396	218	91	12500	4,000	*150,000	9,675	0
181 Ernest A. Terry,	119	60	0	Alexander G. Nicol,	73	32	6	7	19	11	20	2	170	0	36	935	750	11,000	0	0
182 Rev. R. E. David,				A. Riendeau,	0	0	0	0	100	0	0	0	100	0	0		†1,200	*6,000	0	0
183 Mrs. Hiram Hayes,	110	0	0	John Hallas,	3	0	0	1	2	1	4	2	13	0	0	1,460	†1,100	*20,000	0	7,200
184 Dea. W. C. Davis, h	154	0	0	John M. Howe,	72	41	14	18	53	53	16	6	273	20	20	2,407	1,100	11,200	13,250	0
185 Dea. W. W. Eldredge,	20	0	0	Dea. W. W. Eldredge,	3	6	0	3	0	3	3	3	21	0	0	1,450	500	3,500	10,000	0
186 Mrs. Abner Paul, h	77	0	0	William Dillingham,	44	26	4	10	12	17	4	5	122	64	17	800	600	6,000	2,500	0

[a] North Dighton. [b] Lowell. [c] Nashua, N. H. [d] Great Barrington. [e] Smiths. [aa] Malden. ‡ Parsonage not free.

† Missionary aid to salary. * No parsonage.

CHURCHES			CLERKS	MINISTERS			MEMBERS				ADMITTED			REMOVED				BAPT.		Fam.
Cities or Towns	Org.	Churches Erected	Names	Names	Ord.	C'd	Ma.	Fe.	To.	Ab.	C.	L.	To.	Di.	L.	R.	To.	Ad.	Inf.	
187 Falmouth, **Waquoit,**	1849	1848	Mrs. Maggie B. Jones,				7	19	26	10	0	0	0	0	1	0	1	0	0	32
188 ,, **Woods Hole,**	1880	1889	Mrs. Fannie Robinson,				13	12	25		0	0	0	0	0	0	0	0	0	24
189 Fitchburg, Calvinistic,	1768	1897	William F. Brooks,	James Chalmers,	'89	'06	234	386	620	95	41	15	56	4	13	0	17	18	11	400
190 ,, Rollstone,	1868	1869	Percy B. Hitchcock,	Judson L. Cross,	'04	'14	174	361	535	75	16	3	19	14	15	0	29	4	5	510
191 ,, *German,*	1889	1892	Dea. Carl Straehle,	Friedrich Loeffler, *i.*	'13	'13	17	48	65	9	6	0	6	2	1	0	3	0	3	50
192 ,, *Swedish,*	1892	1895	Alfred Edman,	Theodor Englund, *r.*	'02	'10	35	48	83	0	0	3	3	1	3	10	14	0	10	70
193 ,, *Finnish,*	1895	1905	Dea. Alfred Pollari,	Andrew Groop,	'91	'95	28	51	79	9	0	0	0	1	0	0	1	0	74	100
194 Foxboro,	1779	1854	Horace Carpenter,	W. Ellsworth Lawson,	'97	'12	58	168	226	59	5	5	10	4	7	0	11	3	6	250
195 Framingham, Plymouth,	1701	1830	George D. Bigelow,	Philip L. Schenk, *i.*	'08	'13	73	182	255	57	0	8	8	2	6	0	8	0	10	150
196 ,, **Saxonville,**	1826	1833	Arthur C. Winch,	William Robertson,	'03	'13	39	89	128	35	3	2	5	0	3	0	3	3	0	93
197 ,, Grace, South	1873	1874	Dea. George L. Clapp,	Harold C. Feast, *r.*	'08	'11	175	386	561	109	14	10	24	6	4	0	10	2	5	775
198 Franklin,	1738	1895	J. Herbert Baker,	John Reid, *i.*	'99	'05	82	237	319	65	8	0	8	8	5	0	13	5	8	250
199 Freetown, **Assonet,**	1747	1809	Ephraim L. Peirce,	Marshall M. Cutter,	'68	'08	11	22	33	10	0	0	0	1	2	0	3	0	0	37
200 Gardner,	1786	1878	Frederick J. Dunn,	Burton S. Gilman, *i.*	'97	'97	175	337	512	100	14	12	26	8	14	0	22	15	3	375
201 Georgetown,	1732	1874	Miss Ellen W. Spofford,	Arthur S. Burrill, *i.*	'96	'11	42	135	177	59	0	2	2	3	4	0	7	0	2	182
202 Gill, **Turners Falls,**	1796	1805	Mrs. Alice F. Clapp,	J. East Harrison,		'13	12	24	36	19	0	2	2	1	1	0	2	0	0	
203 Gloucester, West,	1716	1836	M. Herbert Keyes,	[Ora A. Price, *U. B.*]		'14	28	42	70	7	7	1	8	1	1	0	2	6	0	46
204 ,, Trinity,	1829	1855	John J. Pew,	Charles H. Williams, *i.*	'99	'05	108	297	405	35	13	1	14	3	5	1	9	2	26	450
				Sereno C. Weist, *asst.*		'11														
205 ,, **Lanesville,**	1830	1865	Dea. Moses E. Rideout,	William F. Warren,	'78	'11	28	52	80	28	1	0	1	2	4	1	7	1	0	65
206 ,, **Magnolia,**	1887	1893	William L. Wilkins,	Walter S. Eaton, *i.*	'91	'11	21	62	83	14	2	1	3	0	0	0	0	1	2	100
207 ,, Bethany,	1903	1902	Mrs. E. J. MacNamara,				12	29	41	9	2	0	2	0	2	0	2	0	4	32
208 Goshen,	1780	1780	Dea. C. Nelson Shaw,[a]	Linneus M. Bosworth,	'91	'11	15	37	52	18	0	0	0	1	0	0	1	0	0	30
209 Grafton,	1731	1833	Mrs. S. A. Harlow,	Samuel A. Harlow, *i.*	'82	'01	36	90	126	40	3	4	7	2	6	0	8	3	0	100
210 ,, **Fisherville,**	1860	1895	Charles H. Earnshaw,	Henry H. Noyes, *r.*	'94	'14	45	99	144	39	7	2	9	2	4	9	15	5	2	110
211 Granby,	1762	1822	W. F. Forward,	Irving H. Childs,	'03	'13	63	113	176	38	0	2	2	7	0	2	9	0	0	100
212 Granville, 1st, **Center,**	1747	1802	Mrs. James W. Johnson,[b]	[Walter C. Prewitt, *Disc.*]	'13	'13	16	21	37	23	0	17	17	0	0	0	0	0	4	30
213 ,, West, **Center,**	1781	1782	Mrs. Mary B. Treat,				10	15	25	7	0	0	0	1	3	0	4	0	0	34
214 Great Barrington,	1743	1882	Joseph W. Curtiss,	Oliver D. Sewall, *i.*	'92	'09	140	255	395	81	10	1	11	1	7	0	8	4	7	300
215 ,, **Housatonic,**	1841	1893	Dea. Thomas E. Brown,	Rollin T. Hack, *r.*	'87	'12	69	146	215	50	2	3	5	2	5	0	7	1	7	150
216 Greenfield, 1st,	1754	1831	Charles W. Dinsmore,	Arthur Rudman, *r.*	'13	'13	49	102	151	25	10	19	29	3	4	1	8	10	3	140
217 ,, 2d,	1817	1870	Dea. Charles W. Lyman,	Charles W. Merriam, *i.*	'01	'04	115	271	386	87	8	9	17	4	4	0	8	4	3	400
218 Greenwich,	1749	1824	Frank P. Hall,[c]	Charles B. Williams,	'97	'10	42	83	125	32	0	4	4	1	4	0	5	1	4	85
219 Groton,	1664	1826	Dea. Henry H. Gay,	George M. Howe, *i.*	'74	'01	56	99	155	15	0	3	3	4	1	0	5	0	2	96
220 ,, **West,**	1893	1885	Mrs. Martha E. Williams,	John P. Trowbridge, *i.*	'74	'08	15	34	49	8	1	1	2	3	0	1	4	1	7	66
221 Groveland,	1727	1790	Dea. C. S. Huntress,	Andrew Campbell, *r.*	'96	'09	36	119	155	34	1	0	1	3	4	0	7	1	0	300
222 Hadley,	1659	1808	Miss Fanny A. Cook,				54	121	175	50	2	0	2	6	5	0	11	0	0	130
223 ,, **North,**	1831	1834	Oriville W. Prouty,[d]	Owen E. Hardy,	'94	'12	38	70	108	37	10	1	11	5	2	0	7	8	1	54
224 Halifax,	1733	1852	Jabez P. Thompson,	[Jesse W. Dees, *Lic.*]		'13	10	16	26	5	1	3	4	3	1	0	4	0	0	50
225 Hamilton,	1714	1762	Miss Laura S. Woodbury,	Joseph L. Hoyle,	'99	'13	16	63	79	27	0	1	1	0	2	0	2	0	0	100

[a] **Watson.**
Farley, *see* Erving.

[b] **Granville.**
Feeding Hills, *see* Agawam.

[c] **Greenwich Village.**
Fisherville, *see* Grafton.

[d] **Northampton.**
Florence, *see* Northampton.
Gilbertville, *see* Hardwick.

SUNDAY SCHOOLS					CHURCH TREASURERS	OFFERINGS FOR THE BENEVOLENT SOCIETIES												SALARIES, VALUES, ETC.			
	Superintendents		Mem	Y. P. S. Mem	Mens Org.		A.B.C. F.M.	Wom's Bds.	C. E. Soc.	C.C.B. Soc.	C.H.M. Soc.	A. M. A.	C.S.S. & P.S.	Min. Relief	Totals	Other Cong'l Offerings	Undenom. Gifts	Home Exp.	Salaries	Value Ch. Property	Invest. Funds	Amt. of Debt
187	Mrs. M. B. Jones,		16	0	0	Mrs. M. B. Jones,	$0	$0	$0	$4	$0	$0	$0	$1	$5	$0	$0	$150	$	$1,000	$500	$0
188			0	0	0	Braddock L. Gifford,	0	0	0	0	0	0	0	0	0	0	0	700	500	3,000	3,000	0
189	Albert C. Brown,	h	383	82	99	Miss G. B. Weatherbee,	102	140	23	23	92	73	23	38	514	115	46	8,000	4,000	*104,000	5,778	0
190	Henry G. Pearson,	h	410	100	83	Arthur H. Brown,	173	132	30	35	173	136	34	28	741	150	485	5,800	1,800	96,000	0	0
191	Rev. F. Loeffler,		32	0	0	Miss Lina Lenz,	21	5	0	0	14	6	5	3	54	0	27	804	†700	*5,000	800	460
192	Carl Bjorn,		70	32	0	Albin Swenson,	0	0	0	0	10	0	0	0	10	85	70	1,181	†900	*15,000	0	0
193	Rev. Andrew Groop,		280	50	z25	Kalle Tunkkanen,	25	0	0	10	30	9	0	5	79	0	50	2,000	780	*10,000	0	1,500
194	William S. Kimball,	h	379	35	z26	Horace Carpenter,	142	120	30	29	76	79	23	8	507	129	302	3,119	‡1,500	20,000	6,022	0
195	Joseph W. Kelley,	h	314	30	0	John N. Temple,	319	275	70	80	217	148	53	37	1,199	128	91	4,536	1,600	30,000	2,000	3,500
196	Henry S. Allen,		45	27	41	Mrs. Maud Whittaker,	17	31	5	6	14	10	4	2	89	9	0	1,527	900	40,000	100	0
197	William W. Locke,	h	644	39	143	Henry A. Pike,	505	212	84	96	287	164	62	47	1,457	233	369	6,235	2,200	70,000	0	8,800
198	Roy Sutherland,	h	240	80	45	J. H. Baker,	48	65	8	11	12	8	4	1	157	52	0	3,200	1,500	35,000	5,500	0
199	Dea. G. M. Nichols,		39	18	0	Ephraim L. Peirce,	16	10	3	3	9	6	3	1	51	50	10	428	†500	3,500	2,000	0
200	George A. Swallow,	h	342	45	x100	Mrs. Fred Coolidge,	529	100	58	75	167	118	74	1	1,122	73	553	4,907	2,300	*56,000	12,500	0
201	Gaius B. Frost,	h	182	52	0	Robert F. Metcalf,	9	65	7	9	12	73	4	3	182	73	247	2,864	1,200	*21,500	17,900	0
202	Mrs. J. R. Bidwell,	h	60	16	0	Ernest C. Atherton,	0	2	2	3	6	5	2	1	21	19	60	451		3,000	2,800	0
203	Ernest L. Marshall,		45	28	0	William H. Roberts,	0	0	0	0	10	0	0	0	10	0	0	6,665	†800	14,000	550	500
204	Rev. S. C. Weist,		511	41	145	S. Y. McKenney,	117	144	48	76	189	120	12	42	748	725	522	7,404	2,200	39,000	13,000	0
205	Dea. M. E. Rideout,		113	40	0	Dea. M. E. Rideout,	6	2	1	1	0	2	1	6	19	0	6	1,698	‡750	9,400	0	600
206	Mrs. W. S. Eaton,		60	29	z12	Miss Marian G. Story,	30	0	10	10	25	5	5	42	127	50	100	2,300	1,200	12,000	0	0
207	Clarence W. Harvey,		32	0	0	Clarence W. Harvey,	0	0	0	0	5	0	0	0	5	5	0	400	†600	*3,000	0	0
208	Rev. L. M. Bosworth,		25	24	0	Dea. C. N. Shaw,[a]	22	8	3	4	9	7	3	1	57	0	0	1,000	700	4,500	12,500	0
209	Charles L. Seabury,		69	9	0	William Loynd,	43	131	19	27	62	45	20	19	366	66	0	2,719	1,000	18,600	5,100	875
210	Levi A. Ford,[b]	h	174	34	14	Leslie E. Hutchins,	62	34	13	16	34	13	11	5	188	70	75	1,695	1,000	*13,000	500	0
211	Dea. H. H. Moody,	h	100	25	0	Rev. R. C. Bell,	89	50	16	20	78	36	15	7	311	335	120	1,550	900	10,000	4,600	0
212	Rev. W. C. Prewitt,	h	35	0	0	Miss M. B. Champlin,	0	0	1	1	0	3	1	0	6	20	0	750	600	2,500	6,537	0
213	G. M. Miller,		40	18	0	C. A. Sheets,	5	0	1	1	4	3	1	3	18	0	0	313	200	2,300	1,990	0
214	Charles E. Platt,		206	0	0	Joseph C. Frein,	307	185	53	69	160	142	50	18	984	317	70	4,781	2,000	65,000	5,120	0
215	Dea. Noble B. Turner,		153	92	0	Miss Anna R. Turner,	53	106	23	29	94	83	28	26	442	50	160	2,300	1,500	23,000	12,000	0
216	Edward B. Meekins,		120	53	z11	Charles W. Pierce,	85	4	15	18	35	32	14	4	207	10	0	2,118	‡1,000	7,000	2,000	0
217	Edward K. Titus,		295	36	0	Miss J. Kate Oakman,	525	275	59	67	181	126	55	17	1,305	100	0	8,396	2,400	80,000	5,900	0
218	H. L. Thresher,[c]	h	150	0	0	Frank P. Hall,[c]	59	10	6	8	22	12	2	3	122	14	113	900	700	5,000	7,318	0
219	Dea. H. W. Taylor,	h	111	0	0	Myron P. Swallow,	116	0	11	17	128	129	64	2	467	0	80	1,985	1,000	13,550	7,698	0
220	Mrs. J. P. Trowbridge,		65	39	0	George H. Bixby,	0	0	5	0	7	0	4	0	16	0	0	850	†700	6,000	4,000	200
221	James G. Cooper,		221	30	120	H. C. Waldo,	33	36	8	10	24	17	8	3	139	10	49	2,900	1,100	20,000	6,500	0
222	Harold Barstow,		80	16	52	Francis P. Wheeler,	16	108	3	6	12	8	1	1	155	151	0	1,459	700	9,000	1,000	0
223	Charles S. Abbott,	h	63	21	0	Charles S. Abbott,	49	51	1	4	32	12	7	4	160	98	0	1,134	700	10,000	1,744	0
224	Rev. J. W. Dees,		30	22	0	Mrs. Emma F. Prince,[d]	0	8	0	0	0	0	4	0	12	0	0	1,675	†950	*4,000	2,400	0
225	Rev. J. L. Hoyle,		100	0	0	Miss Sara R. Safford,	24	24	6	6	20	13	8	2	103	5	0	1,775	900	6,500	14,700	0

[a] Watson. [b] Farnumsville. [c] Greenwich Village. [d] Middleboro. ‡ Parsonage not free. † Missionary aid to salary. * No parsonage.

Churches: Cities or Towns	Org.	Churches Erected	Clerks: Names	Ministers: Names	Ord.	C'd	Members: Ma.	Fe.	To.	Ab.	Admitted: C.	L.	To.	Removed: Di.	L.	R.	To.	Bapt.: Ad.	Inf.	Fam.
226 Hampden,	1785	1783	Dea. Alonzo B. Newell,[a]				22	49	71	15	3	1	4	1	0	0	1	1	0	60
227 Hanover, 1st, **West,**	1728	1860	Mrs. Francis B. Ellis,	[Edwin H. Gibson, *Meth.*]	'10	'08	15	47	62	7	0	0	0	1	1	0	2	0	3	70
228 ,, 2d,	1854	1854	Henry B. Barstow,	[Edwin H. Gibson, *Meth.*]	'10	'11	6	22	28	11	0	0	0	0	0	0	0	0	0	20
229 Hanson, **South,**	1748	1826	George W. Severance,[b]	S. Kay Darlington,	'00	'13	13	38	51	10	0	4	4	0	0	0	0	0	0	90
230 Hardwick,	1736	1865	Rev. Harlan Page,	Harlan Page,	'83	'91	10	42	52	10	0	4	4	3	3	2	8	0	0	70
231 ,, **Gilbertville,**	1867	1874	Alfred H. Richardson,	Bruce W. Brotherston,	'07	'13	56	110	166	56	6	0	6	2	6	0	8	3	11	114
232 Harvard,	1821	1821	Miss Susan A. Davis,	Henry B. Mason,	'92	'08	14	49	63	16	0	0	0	1	0	0	1	0	0	70
233 Harwich,	1747	1755	Joseph B. Atkins,	George W. Clark,	'00	'13	14	38	52	10	0	2	2	0	0	1	1	0	0	50
234 ,, **Port,**	1855	1855	Miss Nelly T. George,				3	31	34	15	0	0	0	1	0	0	1	0	0	120
235 Hatfield,	1671	1849	David Billings,	Irving A. Flint, *i.*	'96	'10	92	171	263	41	3	5	8	7	3	0	10	0	0	135
236 Haverhill, **Bradford,**	1682	1848	Fred Windle,				71	185	256	50	3	2	5	4	0	0	4	1	2	200
237 ,, **West,**	1735	1820	Mrs. Alice T. Christian,	John R. Richards,	'78	'14	38	77	115	47	0	0	0	2	6	0	8	0	0	100
238 ,, 4th,	1744	1744					0	7	7	0	0	0	0	0	0	3	3	0	0	13
239 ,, Centre,	1833	1834	W. H. Siddons,	Nicholas Van der Pyl, *i.*	'93	'07	125	331	456	69	8	3	11	13	4	0	17	3	3	400
240 ,, North,	1859	1859	J. Frank Batchelder,	Arthur J. Derbyshire, *r.*	'08	'11	128	335	463		16	15	31	11	2	0	13	12	7	
241 ,, Riverside Mem'l,	1884	1892	Dea. C. E. Hutchinson,	George L. Gleason, *p. em.*	'66	'88	34	103	137	7	3	8	11	1	7	8	16	3	6	435
				Arthur G. Lyon, *i.*	'97	'13														
242 ,, Union,	1891	1892	Miss Mary P. Merrill,	J. Franklin Babb, *r.*	'98	'13	44	106	150	20	1	3	4	0	3	0	3	1	1	275
243 ,, **Ward Hill,**	1893	1893	Dea. J. Harlan Chase,	George H. Credeford, *r.*	'91	'10	22	52	74	10	5	2	7	0	0	0	0	5	0	120
244 ,, Zion,	1902	1907	Mrs. Lillie M. Wilson,	James A. Wright,	'12	'13	14	29	43	7	2	0	2	0	0	2	2	0	0	27
245 Hawley,	1778	1848		Sylvester P. Robertson,	'13	'13	7	16	23	9	3	3	6	2	0	0	2	3	0	21
246 ,, **West,**	1825	1847	Charles F. Sears,[c]	[Herbert A. Miles, *Meth.*]		'12	18	25	43	13	0	0	0	2	1	0	3	0	0	41
247 Heath,	1892	1833	Henry E. Stetson,[d]	James H. Childs,	'75	'12	25	43	68	10	1	3	4	1	0	0	1	1	0	80
248 Hingham, **Center,**	1847	1848	Edgar M. Lane,	[Howard S. Fox, *Lic.*]		'13	34	65	99	23	3	3	6	4	2	0	6	0	3	78
249 Hinsdale,	1795	1798	T. Augustus Frissell,	Samuel R. Swift,	'09	'12	43	102	145	62	3	4	7	3	6	0	9	1	9	154
250 Holbrook,	1856	1878	Frederic W. Blanchard,	Edward Evans, *i.*	'75	'07	50	159	209	57	4	1	5	3	5	0	8	2	1	200
251 Holden,	1742	1789	George B. Caswell,	George E. Cary, *i.*	'12	'12	52	95	147	32	10	11	21	4	4	0	8	2	8	160
252 Holland, **Southbridge,**	1765	1856	Miss Louisa M. Howlett,				8	21	29	4	4	1	5	0	0	0	0	4	0	29
253 Holliston,	1728	1822	Miss Mabel G. Abbott,	William T. Jordan,	'91	'13	66	157	223	54	0	6	6	8	1	4	13	0	0	250
254 Holyoke, 1st,	1799	1893	Coleman H. Waite,	Henry O. Hannum, *i.*	'96	'07	137	294	431	50	12	15	27	5	5	1	11	3	9	370
255 ,, 2d,	1849	1885	Frederick H. Cheetham,	Edward A. Reed, *i.*	'71	'86	334	679	1013	186	32	21	53	15	16	3	34	9	16	596
,, Grace Branch,	1894	1895	John Smith,	Edwin B. Robinson,	'98	'02	264	514	778	71	81	4	85	5	4	0	9	8	50	560
256 Hopkinton,	1724	1883	Edward M. Eldredge,	William Ganley,	'97	'11	35	84	119	41	6	6	12	3	5	0	8	4	0	130
257 Hubbardston,	1770	1827	Miss Lucy H. Grimes,	[Henry T. Slocum, *Bapt.*]	'92	'11	17	33	50	23	1	1	2	0	0	0	0	0	0	32
258 Hudson,	1889	1902	Charles M. Witt,	Warren F. Low, *i.*	'94	'12	54	126	180	34	0	3	3	1	2	0	3	0	2	176
259 Huntington, 1st, Norwich,	1778	1845	Dea. J. B. Lyman,	Charles R. Sherman,	'13	'12	15	34	49	12	0	1	1	0	3	3	6	0	0	40
260 ,, 2d,	1846	1864	Miss Jennie E. Smith,				24	65	89	31	1	1	2	0	2	0	2	0	1	80
261 Ipswich, 1st,	1634	1846	Mrs. Willis L. Augur,				26	92	118	40	1	0	1	8	3	0	11	0	3	180
262 ,, South,	1747	1837	Jesse H. Wade,	T. Frank Waters, *p. em.*	'76	'79	24	103	127		4	1	5	0	0	0	0	1	1	150
				Edgar F. Allen,	'12	'11														

[a] **North Wilbraham.** [b] **South Hanover.** [c] **Charlemont.** [d] **North Heath.** Hyde Park, *see* Boston.

SUNDAY SCHOOLS		Y. P. S. Mem	Mens Org.	CHURCH TREASURERS	OFFERINGS FOR THE BENEVOLENT SOCIETIES									Other Cong'l Offerings	Undenom. Gifts	Home Exp.	SALARIES, VALUES, ETC.			
Superintendents	Mem				A.B.C.F.M.	Wom's Bds.	C. E. Soc.	C.C.B. Soc.	C.H.M Soc.	A. M. A.	C.S.S. & P.S.	Min. Relief	Totals				Salaries	Value Ch. Property	Invest. Funds	Amt. of Debt
226 Dea. A. B. Newell,[a]	50	0	0	Mrs. S. D. Beebe,	$9	$20	$0	$0	$5	$9	$1	$3	$47	$0	$0	$750	$600	$5,500	$7,545	$0
227 Henry McNayr,[b] h	88	45	50	Miss Amy M. Briggs,[c]	24	5	4	5	13	9	4	1	65	5	42	2,281	850	9,500	6,300	0
228	0	0	0	Charles L. Gleason,	0	5	0	0	0	0	0	0	5	0	0	300	300	*5,000	0	0
229 Daniel F. Foster, hm	117	56	0	John F. Hammond,	16	17	2	7	10	6	3	3	64	0	12	1,025	700	8,000	9,400	0
230 Charles O. Flagg,	81	35	0	Rev. Harlan Page,	6	35	7	8	24	10	15	5	110	0	8	1,100	800	7,500	6,000	0
231 Owen Bradbury,	199	55	0	Joseph Farquhar,	157	85	29	63	88	62	26	30	540	60	145	2,624	1,000	45,000	0	500
232 Rev. H. B. Mason,	43	30	0	Miss Susan A. Davis,	47	24	6	10	29	18	9	4	147	0	24	1,175	800	12,000	9,000	0
233 Mrs. Mercy K. Allen,	60	0	0	Cyrenus S. Hunt,	0	10	1	1	3	3	1	0	19	0	0	1,004	700	10,000	2,200	0
234 Miss Lillian Doane,	45	0	x75	Benjamin C. Kelley,	2	0	0	0	0	0	0	0	2	0	222	1,135	700	7,800	5,000	0
235 Harry W. Marsh,[d] h	130	11	x59	Fred'k H. Bardwell,	69	137	43	125	92	53	12	12	543	184	117	4,696	1,200	21,000	0	3,000
236 Walter F. Sayward,	169	30	0	George E. Kimball,	102	63	17	19	51	76	15	6	349	3	52	3,500	1,500	35,000	17,400	0
237 Dea. F. A. Russell,[e]	94	31	z28	Walter F. Poore,	53	36	15	15	36	24	11	3	193	3	0	1,700	900	10,600	13,000	0
238	0	0	0		0	0	0	0	0	0	0	0	0	0	0		0	3,000	950	0
239 Rev. DeM. Goodyear, h	324	0	75	Leonard H. Noyes,	241	114	44	44	141	84	36	16	720	288	553	5,300	2,500	*25,000	5,640	0
240 Frank Larsen,[aa] hm	313	30	155	E. G. Frothingham,	450	0	100	100	500	100	25	47	1,322	460	380	6,200	3,200	*60,000	8,000	0
241 C. F. Brown, h	426	86	60	Mrs. Jennie Amazeen,	99	44	20	24	54	44	20	7	312	103	131	1,967	1,000	30,000	330	2,520
242 Charles H. Clark, h	195	0	0	Charles H. Clark,	0	38	3	3	7	6	2	1	60	0	8	2,199	1,200	*20,000	0	4,500
243 Charles F. Bisbee,	110	50	0	Miss Stella Eastman,	6	15	3	3	11	9	2	36	85	0	12	1,327	†900	‡10,500	100	0
244 Rev. J. A. Wright,	26	0	0	Mrs. Anna E. Simpson,	0	0	0	2	2	0	0	0	4	0	26	675	†600	*7,500	0	450
245 Mrs. J. R. Smith,	20	0	0	Fred T. Thayer,	5	0	1	1	4	2	1	0	14	0	0	92	†250	*2,000	1,800	0
246 Mrs. Mattie Carter,	16	0	0	Mrs. Jennie Sears,	0	0	2	0	3	0	2	0	7	6	0	330	260	*2,000	3,400	0
247 Sylvandor G. Benson,	52	32	0	Frank E. Stetson,	12	0	2	4	10	6	5	5	44	0	0	625	550	2,000	500	0
248 Edgar M. Lane,	100	13	0	Edgar M. Lane,	84	66	. 0	12	17	0	0	0	179	0	10		800	*10,000	3,100	0
249 L. Harry Brague, hm	115	0	18	George T. Plunkett,	100	93	18	20	54	38	16	5	344	91	96	2,105	1,000	12,000	5,000	0
250 Dea. L. Belcher, h	205	0	161	F. W. Blanchard,	264	12	142	55	247	183	82	149	1,134	200	252	2,800	1,200	35,000	10,500	0
251 George B. Caswell, h	248	31	x70	William H. Warren,	89	90	14	24	43	42	24	8	334	0	123	2,485	1,000	16,000	5,682	0
252 J. F. Hebard,	27	0	0	Mrs. F. B. Blodgett,	0	0	0	0	11	0	0	0	11	0	0	316	†600	3,275	719	0
253 William E. Marchant, h	135	0	x68	Charles D. Fisher,	43	68	12	13	29	17	12	9	203	399	10	4,485	1,200	48,000	8,991	0
254 G. Winthrop Brainerd, h	482	40	76	Trenor P. Tilley,	784	100	118	153	355	259	112	46	1,927	952	581	8,881	‡2,750	70,000	10,563	0
255 { Dea. J. A. Skinner,	614	70	0		1,429	898	197	294	857	542	825	188	5,230	3,413	1,176	19642	4,000			0
{ Frank B. Towne,	537	168	125	Thomas Neil,	0	28	3	4	13	0	0	5	53	105	12	4,034		*45,000	0	0
256 Charles W. Walter,	100	29	0	Willard M. Brown,	26	39	8	7	24	26	12	16	158	0	9	2,312	900	29,000	14,675	0
257 Mrs. C. T. Wyman,	47	0	0	Charles T. Wyman,	18	17	0	0	17	11	6	0	69	66	5	697	520	*3,500	3,958	0
258 George Failey, h	284	50	40	P. H. Ware,	10	10	5	13	16	4	7	8	73	0	32	2,000	1,100	*11,500	0	0
259 Dea. J. B. Lyman,	48	0	0	Dea. J. B. Lyman,	10	7	0	0	0	0	7	0	24	18	0	762	†600	4,000	300	0
260 Leon O. Merrill, h	65	18	0	Mrs. Frances Clark,	22	15	5	6	25	12	6	6	97	0	50	1,256	700	7,700	2,000	0
261 h	137	0	0	Dea. Thomas H. Lord,	18	44	5	5	18	12	5	5	112	0	51	2,162	1,100	15,000	20,000	300
262 Frank T. Goodhue,	100	35	x30	Frank T. Goodhue,	65	0	0	0	20	35	0	0	120	0	0		1,000	20,000	6,000	0

[a] North Wilbraham. [b] Rockland. [c] North Hanover. [d] Bradstreet. [e] Methuen. [aa] Cambridge.

‡ Parsonage not free. † Missionary aid to salary. * No parsonage.

Churches		Churches Erected	Clerks	Ministers			Members				Admitted			Removed				Bapt.		Fam.
Cities or Towns	Org.		Names	Names	Ord.	C'd	Ma.	Fe.	To.	Ab.	C.	L.	To.	Di.	L.	R.	To.	Ad.	Inf.	
263 Ipswich, Linebrook,	1749	1848	Dea. J. H. Tenney,	William P. Alcott, *i.*	'68	'86	14	22	36	11	0	0	0	0	1	0	1	0	0	30
264 Kingston,	1828	1829	Miss Helen M. Farrington,	[Robert B. Street, *Lic.*]		'14	15	44	59	17	0	6	6	0	2	0	2	0	0	80
265 Lakeville & Taunton Prec't,	1725	1835	Dea. Charles F. Paull,[a]	Washington H. Forbes,	'81	'10	21	24	45	16	0	0	0	2	2	2	6	0	0	80
266 Lancaster,	1839	1841	Warren L. Rowell,[b]	George A. Gordon,	'01	'12	35	69	104	16	4	3	7	0	4	0	4	4	1	75
267 Lanesboro,	1764	1820	Mrs. Anna F. Bennett,[c]	Archibald Cullens,	'98	'11	10	21	31	1	8	0	8	0	2	0	2	6	0	125
268 Lawrence, Lawrence st.,	1847		Albert I. Couch,	Robert W. Beers, *i.*	'84	'11	190	439	629	250	33	13	46	6	13	0	19	15	0	375
269 ,, South,	1868	1897	Arthur R. Henderson,	George E. Lovejoy,	'73	'03	77	168	245		5	5	10	2	3	5	10	3	5	239
270 ,, Riverside,	1878	1878	Richard Stidston,				35	76	111	25	3	0	3	0	3	0	3	0	3	125
271 ,, Trinity,	1883	1859	Wilbur E. Rowell,	Arthur Barber, *i.*	'01	'06	117	302	419	87	4	2	6	3	14	0	17	0	0	400
272 ,, United,	1886	1897	Dea. Frank L. Parkhurst,	Herbert G. Mank, *i.*	'89	'98	73	167	240	41	6	5	11	3	3	0	6	4	6	260
273 Lee,	1780	1856	T. M. Hayward,	J. Spencer Voorhees,	'84	'13	131	233	364	93	4	3	7	5	12	0	17	0	2	170
274 Leicester,	1719	1901	Alexander McNeish,				47	100	147	47	0	4	4	2	5	0	7	0	0	103
275 Lenox,	1769	1806	Thomas L. Sedgwick,[d]	Leon D. Bliss,	'89	'09	52	88	140	28	5	13	18	3	1	0	4	3	2	61
276 Leominster, Pilgrim,	1822	1872	Walter N. Howe,	Joseph B. Kettle, *r.*	'95	'10	146	324	470	56	8	9	17	12	6	5	23	4	20	490
277 ,, North,	1874	1880	Miss Lottie G. Bowers,	William W. McLane,	'74	'13	24	72	96	17	1	4	5	1	3	0	4	1	3	100
278 Leverett,	1774	1837	Miss Fannie H. Taylor,	Arthur L. Truesdell,	'05	'09	32	46	78	19	2	0	2	4	0	0	4	2	0	125
279 ,, Moore's Corner,	1896	1898	Mrs. Ellen M. Pratt,	Arthur L. Truesdell,	'05	'05	18	29	47	22	0	0	0	1	0	0	1	0	1	45
280 Lexington,	1868	1893	James P. Prince,				83	179	262	47	15	9	24	0	1	0	1	1	0	225
281 Lincoln,	1747	1891	George L. Chapin,	Edward E. Bradley, *i.*	'93	'93	30	51	81	19	0	9	9	1	0	0	1	0	1	55
282 Littleton,	1840	1841	James W. Dodds,[e]				47	84	131	38	0	3	3	0	3	0	3	0	0	80
283 Longmeadow,	1716	1768	Harry M. Burt,	Henry L. Bailey, *i.*	'89	'01	74	128	202	40	5	3	8	3	8	0	11	3	2	160
284 Lowell, Pawtucket,	1797	1898	Charles A. Richardson,	Frank G. Alger, *i.*	'86	'07	59	145	204	20	5	1	6	3	1	0	4	1	1	200
285 ,, 1st,	1826	1884	Otis W. Butler,	{ Smith Baker, *p. em.*	'60	'71	121	287	408	140	33	17	50	9	6	117	132	11	3	500
				{ Edward H. Newcomb,	'97	'12														
286 ,, 1st Trinitarian,	1826	1898	H. H. Sumner, M.D.,	Raymond G. Clapp, *i.*	'07	'13	221	536	757	130	0	6	6	12	20	11	43	0	5	650
287 ,, Eliot,	1830	1874	Frank A. P. Coburn,[aa]	{ John M. Greene, *p. em.*	'57	'70	140	320	460	100	0	2	2	5	3	0	8	0	5	341
				{ Herbert A. Barker,	'03	'13														
288 Lowell, Kirk st.,	1845	1846	A. L. Thompson,	C. Arthur Lincoln, *i.*	'05	'12	146	320	466	102	9	8	17	8	3	2	13	1	12	
289 ,, High st.,	1846	1846	Dea. Albert L. Bacheller,	Allan C. Ferrin, *i.*	'96	'06	64	148	212		2	1	3	5	0	0	5	0	2	240
290 ,, *French*,			Ch. disbanded, Feb., 1914.											0	0	40	40			
291 ,, Highland,	1884	1887	Alfred M. Caswell,	A. Frederic Dunnels, *i.*	'84	'06	77	202	279	65	11	0	11	5	5	16	26	3	2	250
292 ,, *Swedish*,	1885	1886	August P. Anderson,	John Elmen, *r.*	'09	'09	32	49	81	6	5	0	5	0	1	4	5	0	3	26
293 Ludlow, Center,	1789	1859	Leavitt Perham,	John S. Curtis,	'93	'10	62	101	163	38	2	0	2	3	1	0	4	0	12	84
294 ,, Union,	1867	1867	Dea. J. E. Elphinstone,	Frederick B. Noyes,	'90	'13	105	200	305	60	2	21	23	2	3	0	5	2	12	230
295 Lunenburg,	1835	1842	Edmund S. Francis,	[Robert A. Bryant, *Pres.*]	'82	'12	32	64	96	21	3	10	13	2	1	0	3	2	2	87
296 Lynn, 1st,	1632	1872	Miss Clara M. Staton,	Watson Woodruff, *i.*	'07	'11	122	230	352	30	14	14	28	5	15	35	55	14	2	450
297 ,, Central,	1850	1892	Dea. Edwin B. Redfield,	C. Thurston Chase, *i.*	'97	'10	137	278	415	113	6	13	19	5	5	0	10	2	14	550
298 ,, North,	1869	1895	Miss J. Florence Holden,	Daniel E. Burtner, *i.*	'90	'08	88	220	308	68	11	6	17	4	8	2	14	7	4	415
299 ,, *Scandinavian*,	1888	1907	Ture Nordin,	John A. Johnson, *i.*	'92	'88	77	117	194	10	8	0	8	0	9	1	10	0	9	280
300 Lynnfield, Center,	1832	1833	Miss Alice B. Congdon,	[Gaius J. Slosser, *Meth.*]	'13	'13	20	62	82	9	0	10	10	1	6	10	17	0	4	111

[a] **Myricks.** [b] **South Lancaster.** [c] **Pittsfield.** [d] **Lenox Dale.** [e] **Littleton Common.** [aa] **Chelmsford Center.**

Islington, *see* Westwood. Jamaica Plain, *see* Boston. Lanesville, *see* Gloucester. Linden, *see* Malden.

SUNDAY SCHOOLS						OFFERINGS FOR THE BENEVOLENT SOCIETIES											SALARIES, VALUES, ETC.			
Superintendents	Mem	Y. P. S. Mem	Mens Org.	CHURCH TREASURERS	A.B.C. F.M.	Wom's Bds.	C. E. Soc.	C.C.B. Soc.	C.H.M Soc.	A. M. A.	C.S.S. & P.S.	Min. Relief	Totals	Other Cong'l Offerings	Undenom. Gifts	Home Exp.	Salaries	Value Ch. Property	Invest. Funds	Amt. of Debt
263 Albert F. Tenney,	25	14	0	Dea. J. H. Tenney,	$18	$0	$7	$5	$19	$11	$6	$4	$70	$7	$23	$550	$450	*$2,500	$8,900	$0
264 Harry W. Clemons, h	85	19	0	Miss H. M. Farrington,	0	17	0	0	0	2	0	0	19	17	0	1,500	800	11,000	17,319	0
265 Thomas P. Paull,[a]	69	0	z20	Charles F. Paull,[a]	98	0	6	8	18	13	6	2	151	0	0	825	600	3,000	10,000	0
266 Charles B. Lamb,	85	20	0	Arthur W. Blood,	95	36	17	19	55	45	19	7	293	0	42	1,871	1,000	14,000	16,865	0
267 Rev. A. Cullens, m	92	45	0	Miss Lillian Reed,[b]	4	2	1	1	2	2	1	0	13	2	11	400	†1,000	4,000	2,607	0
268 Charles H. Choate, h	242	80	51	Geo. S. Wadsworth,	125	75	23	30	124	64	43	8	492	450	500	5,000	2,500	30,000	25,000	0
269 Rev. G. E. Lovejoy,	286	71	x21	J. Harry Anderson,	109	10	15	11	34	34	8	4	225	35	0	1,700	1,200	*24,000	0	0
270 Richard Shires,	125	35	25	Richard Shires,	0	0	0	0	0	0	0	0	0	2	0		†1,000	*5,000	0	1,600
271 J. Blaine Withee,	259	35	90	Frank J. Ball,	77	95	17	21	52	37	15	5	319	0	174	6,925	3,000	*60,000	1,000	0
272 Thomas G. Ritchie,	210	110	71	John Ashton,	74	25	15	18	44	31	14	5	226	30	37	2,950	1,400	*20,000	0	1,500
273 James A. Rice, h	174	35	x60	Edward S. Rogers,	424	945	48	124	137	263	65	35	2,041	50	388	5,135	1,800	35,000	4,900	0
274 h	93	28	0	Alfred M. Frye,	129	138	20	30	80	44	18	11	470	0	16	3,773	1,200	48,500	28,727	0
275 Manton R. Sedgwick, h	80	0	80	Frank J. Barrett,	246	77	46	39	103	78	29	16	634	8	34	3,272	1,200	30,000	0	1,613
276 Dea. C. E. Blackwell, h	683	169	174	Frank J. Whitney,	299	166	45	72	266	143	62	39	1,092	386	484	5,747	1,800	72,000	0	0
277 Joseph G. Putnam, h	126	0	z14	Miss Lucy E. Shedd,	29	27	1	7	21	25	16	12	138	0	67	1,624	900	18,500	8,500	1,750
278 Frank E. Field, h	100	16	0	C. H. Beaman,	56	14	5	11	26	19	9	3	143	19	0	625	475	1,775	600	0
279 Rollin N. Maynard,	30	0	0	Elmer E. Briggs,	10	1	2	3	7	5	1	1	30	23	0	275	175	*3,000	0	0
280 Willard C. Hill,	193	35	175	Everett S. Emery,	238	208	68	89	191	146	57	34	1,031	96	293	4,900	2,200	*45,000	3,000	0
281 Robert D. Donaldson,	50	0	0	Ephraim B. Flint,	183	68	3	42	26	190	18	21	551	179	65	1,500	1,000	35,000	5,200	0
282 Charles A. Kimball, h	101	36	0	Miss Eliz. Thacher,	49	28	15	6	34	19	10	0	161	5	25		900	10,500	4,000	0
283 James A. Holmes,	192		x160	Fred C. Marsh,	268	97	50	45	126	92	37	25	740	243	74	2,900	1,200	27,000	2,500	500
284 George B. Tanner, hm	480	49	184	Chas. A. Richardson,	115	25	25	30	74	57	23	7	356	40	355	2,988	1,200	40,000	0	0
285 William A. Liddell,	325	54	60	Arthur Bartlett,	369	120	39	45	113	89	34	12	821	780	3,000	4,274	2,400	*85,000	3,200	0
286 L. E. Kimball, h	445	60	95	Erle F. Farnham,	138	76	24	32	60	56	24	9	419	0	39	5,775	2,000	*60,000	40,500	36,300
287 George S. Hull,	259	49	59	Edward E. Sargent,	83	80	19	22	57	40	17	6	324	148	93	5,011	‡2,250	75,000	10,300	0
288 J. E. Gibson, h	306	0	x12	A. L. Thompson,	682	125	103	127	317	249	95	46	1,744	88	5,298	8,550	3,500	*40,000	0	0
289 Wm. H. G. Wight,	150	20	0	Austin D. Keables,	246	32	21	37	120	100	43	14	613	103	75	5,149	2,500	*30,000	0	0
290					0	0	0	3	0	0	0	0	3	0	0					
291 Maurice L. Duncan, h	293	42	45	Charles A. Morgan,	116	97	10	11	14	83	9	38	378	10	15	4,150	1,800	*35,000	350	0
292 Carl F. Pihl,	64	26	0	David Petterson,	0	0	0	5	5	0	0	0	10	0	100	1,400	†900	*6,000	0	500
293 Mrs. E. T. Potter,[c]	135	38	0	Mrs. E. E. Chapman,[c]	47	25	8	12	26	20	8	4	150	10	12	2,905	850	12,500	6,371	0
294 Thomas C. Bailey,	175	25	z20	Dea. Robert Kyle,	10	35	0	0	0	0	0	0	45	75	35	2,060	1,400	*24,000	0	0
295 Edmund S. Francis,	103	112	0	George C. Jewett,	10	8	5	5	9	9	8	0	54	41	74	1,325	800	4,700	6,000	0
296 Herbert W. Rice, h	323	71	z43	Miss A. A. Butman,	139	100	30	40	75	81	20	14	499	0	73			*61,000	8,000	600
297 William B. Taylor,[d] h	469	100	141	H. L. Richardson,	79	163	17	27	55	45	16	16	418	429	683	7,902	3,000	*105,000	0	0
298 Dea. W. Fred Haskell,[d]	280	62	x30	Geo. P. Southwick,	94	28	21	24	41	47	19	6	280	117	93	3,180	1,900	38,000	3,500	0
299 A. L. Nyquist,	194	90	0	Axel A. Bohlinder,	0	0	0	7	0	0	0	0	7	110	68	2,491	900	*30,000	0	9,500
300 William E. Russell, h	130	25	0	Miss Nellie Tuttle,	36	43	9	11	25	21	8	4	157	0	0	1,650	800	5,500	4,070	100

[a] **Myricks.** [b] **Dalton.** [c] **Ludlow.** [d] **Saugus.** ‡ Parsonage not free. † Missionary aid to salary. * No parsonage.

CHURCHES		Churches Erected	CLERKS	MINISTERS			MEMBERS				ADMITTED			REMOVED				BAPT.		Fam.
Cities or Towns	Org.		Names	Names	Ord.	C'd	Ma.	Fe.	To.	Ab.	C.	L.	To.	Di.	L.	R.	To.	Ad.	Inf.	
301 Lynnfield, 2d,	1854	1857	Miss Evelyn Ramsdell,[a]	Robert W. Haskins,	'72	'10	2	29	31	3	1	1	2	1	2	0	3	0	0	60
302 Malden, 1st,	1648	1871	J. V. Kimball,	Henry H. French, *i.*	'86	'94	266	591	857	132	25	4	29	5	16	1	22	12	3	700
303 ,, Maplewood,	1874	1877	J. Herbert Bunce,	Arthur Varley, *r.*	'94	'09	64	146	210	80	2	2	4	1	1	0	2	0	4	250
304 ,, Linden,	1876	1876	George A. Sargent,	Thompson E. Ashby, *i.*	'12	'12	27	78	105	20	8	10	18	0	2	1	3	6	3	130
305 Manchester,	1716	1810	Albert Cunningham,	Charles A. Hatch, *i.*	'12	'13	53	114	167	36	0	0	0	5	3	0	8	0	0	217
306 Mansfield,	1838	1839	Edward P. Fitts,	John Bicknell, *i.*	'02	'10	81	195	276	29	4	4	8	6	7	18	31	2	11	325
307 Marblehead,	1684	1824	Dea. Richard Tutt,	Leslie C. Greeley, *i.*	'98	'10	38	183	221	21	3	5	8	2	0	2	4	3	1	300
308 Marion,	1703	1841	Dea. William A. Andrew,	Robert H. Cochrane,	'99	'14	13	63	76	13	6	4	10	2	4	0	6	3	6	112
309 Marlboro,	1666	1855	F. L. Claflin,	Albert H. Wheelock, *i.*	'88	'06	154	271	425	94	14	4	18	6	10	0	16	0	4	300
310 Marshfield,	1632	1838	Edward E. Ames,	Charles H. Peck, *r.*	'82	'12	24	70	94	10	3	3	6	2	1	0	3	3	0	225
311 ,, **Hills,**	1835	1837	Israel H. Hatch,[b]	Ernest A. Thomas,	'02	'10	9	21	30	9	0	0	0	0	1	0	1	0	1	40
312 Mattapoisett,	1736	1844	Lemuel L. Dexter,	C. Julian Tuthill,	'94	'05	15	61	76	14	1	2	3	2	2	0	4	1	4	60
313 Maynard, Union,	1852	1853	Frank F. Sanderson,	Frederic N. Rutan, *r.*	'87	'11	59	166	225	34	6	5	11	1	3	0	4	5	7	180
314 ,, *Finnish,*	1907	1913	Dea. Oscar Grandell,	Johannes Vaananen,	'06	'12	21	35	56	10	14	42	56	0	0	0	0	0	34	200
315 Medfield,	1828	1877	Mrs. I. F. Kingsbury,	Leroy M. Pierce, *p. em.* John C. Hall,	'70 '90	'97 '11	27	82	109	33	0	0	0	1	3	0	4	0	3	80
316 Medford, Mystic,	1847	1848	Charles E. Miller,	George M. Butler, *i.*	'02	'04	139	271	410		2	2	4	5	7	1	13	1	8	385
317 ,, **West,**	1872	1904	Edwin H. Lowry,	Henry F. Smith, *i.*	'05	'13	117	255	372	81	3	5	8	8	7	1	16	1	8	300
318 ,, Union,	1887	1910	Dea. Albert Carson,	Salem D. Towne,	'83	'11	110	177	287		18	16	34	0	9	0	9	5	12	254
319 Medway, **West,**	1750	1813	William W. Ollendorff,	Henry F. Burdon,	'98	'14	43	101	144	7	5	0	5	6	2	0	8	5	2	125
320 ,, Village,	1838	1838	William N. Hitchcock,	Preston R. Crowell,	'90	'12	35	78	113		0	6	6	4	1	0	5	0	4	110
321 Melrose,	1848	1870	Arthur M. Burr,	Thomas Sims, Andrew J. Eastman, *asst.*‡	'75 '77	'97 '13	210	399	609	100	11	10	21	6	5	0	11	0	9	
322 ,, **Highlands,**	1875	1895	George W. Basford,	John O. Paisley, *i.*	'92	'06	150	295	445	44	34	4	38	4	17	7	28	19	5	400
323 Merrimac,	1726	1860	Richard A. Sargent,	James W. Flagg, *i.*	'82	'01	127	246	373	100	16	5	21	5	2	0	7	14	0	231
324 Methuen,	1729	1855	Dea. Harry E. Moore,	Charles H. Oliphant, *i.*	'76	'84	76	181	257	45	3	5	8	4	5	0	9	0	0	
325 Middleboro, 1st,	1694	1828	George A. Deane,	Arthur G. Cummings, *i.*	'05	'05	51	84	135	22	6	4	10	3	0	0	3	4	3	125
326 ,, **North,**	1748	1893	Percy W. Keith,	Frederick T. Kenyon, *r.*		'13	35	62	97	25	0	2	2	1	3	0	4	0	0	85
327 ,, Central,	1847	1849	Henry W. Sears,				101	242	343	54	1	5	6	5	12	0	17	1	5	350
328 Middlefield,	1783	1903	Dea. Wesley A. Olds,	William T. Bartley,	'97	'13	30	38	68		4	0	4	2	5	0	7	0	0	50
329 Middleton,	1729	1859	Galen B. Howe,				36	70	106	26	0	0	0	7	0	0	7	0	0	228
330 Milford,	1741	1819	Fred M. Daniels,	Franke A. Warfield, *i.*	'71	'02	72	205	277	71	2	3	5	4	4	2	10	0	5	300
331 Millbury, 1st,	1747	1835	Miss Cora F. Woodbury,	George A. Putnam, *p. em.* William C. Martyn, *i.*	'60 '98	'71 '10	40	124	164	52	5	1	6	2	3	0	5	1	0	200
332 ,, 2d,	1827	1828	Ira N. Goddard,	Robert W. Dunbar, *i.*	'98	'09	36	121	157	52	0	1	1	3	0	0	3	0	4	125
333 Millis,	1714	1850	Wallace F. Tenney,	Alexander B. MacLeod, *i.*	'03	'10	45	92	137	42	8	4	12	1	0	2	3	7	5	140
334 Milton,	1678	1835	Joseph F. Forbes,	H. S. Huntington, *p. em.* Albert D. Smith,	'66 '88	'88 '08	49	81	130	24	4	1	5	0	0	0	0	0	0	95
335 ,, **East,**	1843	1846	A. Park Norrie,	Edward C. Boynton,	'13	'12	23	52	75	14	5	5	10	1	0	1	2	0	0	120
336 Monson,	1762	1873	Robert S. Fay,	George A. Andrews, *i.*	'99	'07	123	242	365	72	10	4	14	7	3	0	10	4	4	250

[a] **Wakefield.** [b] **North Marshfield.** ‡ At Eastside Chapel. Manomet, *see* Plymouth. Maplewood, *see* Malden.
Millers Falls, *see* Montague. Mill River, *see* New Marlboro. Millville, *see* Blackstone. Mittineague, *see* West Springfield.

SUNDAY SCHOOLS		Y. P. S. Mem	Mens Org.	CHURCH TREASURERS	OFFERINGS FOR THE BENEVOLENT SOCIETIES									Other Cong'l Offerings	Undenom. Gifts	Home Exp.	SALARIES, VALUES, ETC.			
Superintendents	Mem				A.B.C.F.M.	Wom's Bds.	C. E. Soc.	C.C.B. Soc.	C.H.M Soc.	A. M. A.	C.S.S. & P.S.	Min. Relief	Totals				Salaries	Value Ch. Property	Invest. Funds	Amt. of Debt
301 Miss E. M. Ramsdell,[a]	75	12	0	Mrs. E. C. Harvey,	$0	$15	$2	$2	$5	$4	$1	$1	$30	$0	$0	$483	$374	*$3,000	$300	$0
302 Rev. M. C. Hunt, m	800	41	0	Tenney Morse,	505	183	110	112	113	123	59	104	1,309	1,533	298	†0188	3,000	*59,350	0	0
303 J. Herbert Bunce, h	200	25	0	Mrs. M. A. Decker,	0	0	0	0	0	0	0	0	0	0	0	3,209	1,200	*10,000	0	0
304 Roy Burditt,	116	0	x31	John E. W. Doane,	0	0	0	0	13	0	•0	0	13	10	5	1,634	800	11,000	0	0
305 Alfred L. Saben,	183	40	x13	George W. Jewett,	7	56	5	17	23	16	5	6	135	77	38	2,172	1,200	25,000	2,800	0
306 Wm. A. Copeland, h	334	35	177	Albert A. Grover,	123	52	26	31	81	58	25	8	404	19	92	2,278	1,500	*15,000	600	0
307 Dea. F. Broughton,	337	0	x70	Edward D. Tutt,	103	40	28	24	67	50	34	11	357	175	800	3,100	1,500	29,500	12,500	2,500
308 William A. Andrew,	122	48	47	Thomas A. Oglesby,	12	0	0	0	53	13	0	0	78	50	0	1,761	1,300	28,000	48,000	340
309 George W. Morris, h	331	86	60	Geo. H. Cuthbert,	52	106	17	19	43	36	23	12	308	28	194	3,563	1,600	35,000	5,026	0
310 Edith A. Sprague, h	174	52	0	H. B. Sprague,	105	28	9	11	22	20	16	6	217	0	0	1,023	800	5,000	7,400	0
311 Mrs. Alice M. Swift, h	49	0	0	H. I. Macomber,	12	0	2	13	6	8	2	1	44	3	11	1,478	800	6,000	24,000	750
312 Mrs. Irving N. Tilden, h	118	22	0	Mrs. A. M. Dexter,	18	0	11	10	16	13	12	1	81	130	15	1,450	750	10,000	10,000	0
313 Fred W. Sims,	194	39	x40	Wm. H. Gutteridge,	14	0	7	10	13	18	5	5	72	0	107	3,583	1,000	26,000	0	0
314 Rev. J. Vaananen,	140	32	0	Henry Lannolo,	0	0	0	0	42	0	0	0	42	0	0	4,731	†900	*9,131	0	4,400
315 George E. Hardy, h	150	74	0	Miss Lucretia Johnson,	43	30	10	10	26	17	10	3	149	0	0	1,679	800	13,000	5,000	0
316 Ernest C. Beals,	299	33	87	Joseph A. Chapin,	191	160	54	64	163	116	55	17	820	43	37	5,114	‡2,150	35,000	0	0
317 Dea. Geo. H. Remele,	491	0	73	Joseph Weissbach,	136	55	32	38	91	67	31	16	466	87	132	5,495	1,800	69,400	10,000	13,500
318 Percy H. Hodgman,	385	102	123	Charles H. Reynolds,	35	5	8	0	5	5	10	0	68	0	177	3,800	‡1,260	21,200	0	340
319 Clinton S. Howe, hm	154	39	0	Aaron W. Perry,	48	57	10	21	26	22	10	2	196	38	30	2,112	900	22,500	1,000	600
320 William N. Hitchcock, h	60	0	31	Alvin E. Clough,	10	0	5	5	10	10	5	7	52	0	0	1,400	850	12,000	4,000	0
321 David H. Holmes,	408	135	159	John Buffum,	452	111	34	61	173	184	59	37	1,111	209	480	7,190	2,500	75,000	0	0
322 Dea. Oscar A. Adams, h	680	45	x70	William H. Loring,	389	175	70	81	215	151	119	23	1,223	23	203	6,684	2,500	*42,000	0	0
323 B. Frank Sargent, h	200	79	92	William J. Murphy,	58	35	21	14	32	35	10	5	210	0	0	2,417	1,200	15,000	11,543	0
324 h	233	0	35	William H. Buswell,	221	41	41	50	96	88	29	12	578	523	60	4,822	1,800	95,000	8,000	0
325 J. Robert Erickson, h	197	48	z13	Albert Deane,	17	0	7	12	14	12	9	4	75	4	237	1,590	800	7,000	10,700	0
326 Percy W. Keith, h	106	0	0	N. W. Keith,	22	14	9	10	10	18	2	1	116	85	0	1,275	900	15,000	13,500	0
327 Abraham G. Newkirk, h	368	22	0	Albert A. Thomas,	54	144	9	20	23	30	17	8	305	90	244	4,658	1,800	29,000	1,066	0
328 Wesley A. Olds, h	70	25	0	Henry S. Pease,[b]	9	10	0	0	0	4	2	0	25	0	0	825	700	7,000	5,400	0
329 Galen B. Howe, h	153	66	0	Clinton P. Stiles,	4	9	6	4	7	16	4	4	54	0	48	1,401	850	9,100	3,700	100
330 Sumner C. Reynolds, h	325	0	0	Dea. W. A. Westcott,	144	70	30	30	106	40	11	13	444	122	231	1,645		35,000	25,000	0
331 Frank E. Sanborn, h	200	35	0	Miss M. R. Searles,	82	170	6	2	0	14	5	3	282	107	20	1,409	1,000	15,000	10,634	0
332 Rev. R. W. Dunbar, h	170	25	z25	George J. Dudley,	64	74	14	15	40	28	12	4	251	29	87	2,416	1,100	20,000	4,600	0
333 Harry E. King,	114	50	0	Melvin J. West,	95	0	13	15	46	33	12	4	218	0	54	4,375	1,200	10,000	17,182	885
334 Dea. H. B. Tucker,[c] h	185	20	x20	George M. Anderson,	74	50	33	14	48	41	26	13	299	10	125	2,099	1,400	*15,000	7,900	0
335 Norman J. S. Simpson,	84	26	x75	Jesse B. Baxter,	17	15	3	8	13	7	3	1	67	64	4	1,710	864	*15,000	0	0
336 H. E. Kendall, h	260	40	x95	Arthur H. Bennett,	552	96	121	181	259	244	121	116	1,690	360	655	3,900	1,600	14,000	1,200	0

[a] **Wakefield,** [b] **Chester.** [c] **Mattapan.** † Missionary aid to salary. * No parsonage. ‡ Parsonage not free.

Churches: Cities or Towns	Org.	Churches Erected	Clerks: Names	Ministers: Names	Ord.	C'd	Members: Ma.	Fe.	To.	Ab.	Admitted: C.	L.	To.	Removed: Di.	L.	R.	To.	Bapt.: Ad.	Inf.	Fam.
337 Montague,	1752	1834	Jeremiah W. Dugan,	Charles L. Tomblen,	'77	'07	35	84	119	27	2	3	5	2	1	0	3	2	0	100
338 ,, **Millers Falls,**	1872	1896	John J. Morrison,	Allen A. Bronsdon,	'97	'13	39	64	103	20	23	4	27	1	0	0	1	15	0	200
339 ,, **Turners Falls,**	1875	1881	James A. Gunn, jr.,	A. Edward Martin,	'01	'14	45	88	133	20	2	2	4	2	2	0	4	0	4	150
340 Monterey,	1750	1848	Mrs. William S. Bidwell,	[John van Burk, *Ref.*]	'91	'10	26	50	76	20	0	0	0	3	2	0	5	0	0	70
341 Mt. Washington,	1874	1867	Roy I. Patterson,				4	26	30		0	0	0	0	0	0	0	0	0	15
342 Nahant,	1850	1851	Dea. G. Albert Day,	[Elmer Jones, *Meth.*]	'10	'13	14	32	46	9	0	2	2	1	0	0	1	0	15	125
343 Nantucket,	1728	1834	Miss Alice Crocker,	F. Arthur Sanborn,	'92	'13	19	85	104	25	0	1	1	3	1	0	4	0	0	161
344 Natick,	1802	1875	Frank O. Brown,	Arthur W. Ackerman, *i.*	'90	'12	163	366	529	63	7	8	15	10	7	0	17	3	8	500
345 ,, **South,**	1859	1863	Mrs. Charles E. Hills,	[Nathan B. Akerman, *Meth.*]	'08	'11	14	34	48	12	3	1	4	1	0	0	1	0	0	50
346 Needham,	1857	1887	Joseph Willett,	John D. Waldron, *i.*	'02	'10	61	104	165	26	2	13	15	1	1	0	2	1	10	125
347 New Bedford, 1st,	1696	1867	Frederic B. Hawes,	Henry E. Oxnard, *i.*	'94	'11	14	33	47	9	0	0	0	0	0	0	0	0	2	100
348 ,, North,	1807	1836	Harry L. Buckley,	Frank E. Ramsdell, *i.*	'91	'03	174	413	587	83	7	6	13	8	11	7	26	0	15	
349 ,, Trinitarian,	1831	1890	Harry G. Rounsevell,	{ Matthew C. Julien, *i.*	'72	'72	32	116	148	43	0	0	0	1	1	10	12	0	4	
				{ John J. McClelland, *asso.*	'10	'12														
350 New Braintree,	1754	1911	Miss Frances W. Tufts,	William France,	'88	'11	17	37	54	18	2	3	5	3	0	0	3	1	0	50
351 Newbury, 1st,[a]	1635	1869	Dea. John C. Rolfe,	Charles S. Holton, *i.*	'92	'97	35	125	160	7	3	0	3	1	0	0	1	2	5	201
352 ,, Byfield, **Rowley,**	1702	1833	Dea. Joseph N. Dummer,	Nathan T. Dyer,	'78	'11	27	50	77	29	0	0	0	4	1	2	7	0	1	75
353 Newburyport, Belleville,	1808	1867	John A. Wilson, jr.,	Frank N. Merriam, *i.*	'92	'07	102	255	357		5	1	6	4	4	0	8	0	2	410
354 ,, Central,	1909	1861	John T. Lunt,	Walter H. Nugent, *r.*	'02	'10	133	419	552	75	8	2	10	12	4	0	16	3	12	600
355 New Marlboro,	1744	1840	Irving W. Bentley,	[Asa S. Goodrich, *Meth.*]		'13	8	16	24	12	0	0	0	0	8	0	8	0	0	17
356 ,, **Southfield,**	1794	1794	Howard A. Cook,	E. Jay Hanford,	'13	'12	15	35	50	12	0	0	0	0	0	0	0	0	0	27
357 ,, **Mill River,**	1871	1871	Dea. E. W. Rhoades,[b]	E. Jay Hanford,	'13	'12	20	39	59	16	0	3	3	3	1	0	4	0	1	46
358 New Salem,	1845	1854	Mrs. W. J. Whitaker,	Haig Adadourian,	'97	'11	19	31	50	11	0	0	0	2	2	0	4	0	0	52
359 ,, **North,**	1903	1836	Mrs. Clara L. Cummings,[c]	Haig Adadourian,	'97	'11	9	13	22	4	0	0	0	0	0	1	1	0	0	45
360 Newton, 1st, **Center,**	1664	1904	Herbert J. Kellaway,	Edward M. Noyes, *i.*	'83	'94	214	349	563	90	17	30	47	10	8	0	18	7	9	360
361 ,, 2d, **West,**	1781	1848	Henry B. Patrick,	J. Edgar Park, *i.*	'03	'07	145	287	432	52	29	22	51	3	4	0	7	15	6	325
362 ,, Eliot,	1845	1889	Everett E. Kent,	H. Grant Person, *i.*	'94	'07	252	461	713	126	13	18	31	12	11	0	23	5	16	629
363 ,, **Auburndale,**	1850	1857	Henry G. Hildreth,	William C. Gordon, *r.*	'89	'07	176	310	486	146	9	26	35	5	10	0	15	7	8	353
364 ,, North,	1866	1874	Leslie A. Burgess,				35	71	106	19	5	2	7	1	5	0	6	0	4	97
365 ,, **Newtonville,**	1868	1895	Wallace C. Boyden,				178	328	506	70	24	37	61	3	3	7	13	10	14	380
366 ,, **Highlands,**	1872	1905	Charles H. Keeler,	George T. Smart, *i.*	'88	'02	107	227	334	57	9	4	13	2	12	0	14	3	9	300
367 ,, **Waban,**	1911	1911	Dea. George F. Rivinius,	Charles H. Cutler, *i.*	'86	'12	33	69	102	9	0	16	16	0	0	0	0	0	3	90
368 Norfolk,	1795	1830	William M. Hill,	[David R. Williams,]		'12	29	52	81	22	8	3	11	2	0	0	2	3	0	85
369 North Adams,	1827	1864	Roland W. Guss,	Theodore E. Busfield, *i.*	'83	'03	205	463	668	175	11	9	20	7	9	0	16	5	5	375
370 Northampton, 1st,	1661	1878	William G. Bassett,	Wendell P. Keeler, *i.*	'00	'12	91	298	389	80	23	17	40	8	10	9	27	12	4	300
371 ,, Edwards,	1833	1872	Isaac Bridgman,	Irving Maurer, *i.*	'08	'13	167	415	582	75	30	12	42	3	13	2	18	12	8	400
372 ,, **Florence,**	1861	1861	William Cordes,	{ Elisha G. Cobb, *p. em.*	'60	'66	95	195	290	37	3	44	47	2	2	0	4	0	0	200
				{ George F. Prentiss, *r.*	'87	'11														
373 North Andover,	1834	1867	George E. Hathorn,	John L. Keedy, *i.*	'94	'05	116	230	346	90	14	7	21	4	4	0	8	3	8	320
374 North Attleboro, **Oldtown,**	1712	1828	Miss Mary A. Kent,	John Whitehill,	'61	'69	27	55	82	6	3	0	3	3	2	0	5	3	6	87

[a] **Newburyport.** [b] **Canaan, Conn.** [c] **Orange.** Montello, *see* Brockton. Montvale, *see* Woburn. Moore's Corner, *see* Leverett. Neponset, *see* Boston. New Boston, *see* Sandisfield.

SUNDAY SCHOOLS		Y. P. S.	Mens Org.	CHURCH TREASURERS	OFFERINGS FOR THE BENEVOLENT SOCIETIES									Other Cong'l Offerings	Undenom. Gifts	Home Exp.	SALARIES, VALUES, ETC.			
Superintendents	Mem	Mem			A. B. C. F. M.	Wom's Bds.	C. E. Soc.	C. C. B. Soc.	C. H. M Soc.	A. M. A.	C. S. S. & P. S.	Min. Relief	Totals				Salaries	Value Ch. Property	Invest. Funds	Amt. of Debt
337 William C. Commings,h	171	37	50	Wm. C. Commings,	$109	$51	$7	$9	$68	$17	$7	$14	$282	$41	$87	$1279	$750	$13,000	$7,500	$0
338 Mrs. E. W. Brown,	125	59	132	Mrs. D. E. Mathewson,	26	5	5	9	29	7	9	1	91	5	3	1,641	1,100	9,500	1,750	1,200
339 Francis Foster,	150	40	61	Clarence A. Flagg,	25	10	0	12	23	15	7	6	98	0	0	1,725	1,200	16,000	0	1,500
340 Herbert B. Smith,	47	46	0	Charles P. Hyde,	8	25	0	1	7	2	9	0	52	13	0	1,010	700	6,000	4,660	960
341	0	0	0	Roy I. Patterson,	40	0	0	0	0	0	0	0	40	0	0	288	270	*1,000	387	0
342 George A. Day,	120	20	0	George A. Day,	0	0	0	0	0	0	0	0	0	0	0		800	12,000	1,200	0
343 Mrs. Eunice Brooks, h	214	83	0	Miss M. J. Chase,	17	0	0	0	12	0	0	0	29	0	135	1,732	1,000	25,000	2,242	0
344 Clarence A. Eldridge, h	396	80	106	Miss Bertha Randall,	330	110	39	57	179	106	55	33	909	28	413	6,156	2,000	75,000	15,000	8,000
345 S. W. Beach,	40	17	0	Mrs. Gustavus Smith,	6	0	3	5	6	6	0	3	29	0	0	625	†800	*3,500	600	0
346 Warren W. Cole,	168	29	0	Arthur W. Gordon,	0	60	7	4	9	6	3	1	90	0	6		1,400	*15,000	0	900
347 Clarence W. Covil,	95	0	0	Frederic B. Hawes,	10	0	3	2	10	3	5	2	35	0	47	1,575	800	16,000	20,000	0
348 Claude C. Smith,	515	30	0	Jonathan Jones,	167	2	3	55	103	69	35	35	469	0	0	3,121	3,000	*75,000	33,466	0
349 Rev. J. J. McClelland,	214	51	0	J. Franklin Briggs,	67	200	104	0	95	15	0	0	481	35	600	7,000	2,500	*57,000	19,000	0
350 Rev. William France,	50	25	0	Miss Carrie F. Bush,	0	0	76	0	0	0	0	0	76	0	0	700	600	14,000	1,800	0
351 Wm. T. Humphreys, h	210	60	0	Dea. Edward Perkins,	119	5	22	26	62	31	18	1	284	85	40	2,126	1,100	20,000	18,000	0
352 Dea. J. N. Dummer,	60	0	0	Annie C. Horsch,	38	18	10	10	23	17	6	2	124	0	25	900	750	14,000	24,000	0
353 Joseph Y. Crockett, h	250	49	65	James W. Hale,	82	277	26	41	132	82	22	15	677	0	42	3,500	1,500	35,500	18,500	0
354 Frank N. Jaques, h	414	75	75	Mrs. Horace Plumer,	675	179	84	98	270	229	77	41	1,653	617	1,265	6,723	‡3,000	75,000	2,862	0
355	0	0	0	Henry P. Comstock,	0	0	0	0	0	0	0	0	0	0	0	250	†540	5,500	500	0
356 A. W. Chapin,	41	0	0	H. W. Palmer,	8	4	1	2	4	3	1	1	24	0	0	673	300	4,000	4,125	308
357 Mrs. R. A. Rhoades,[a]	20	0	0	Zenas A. Rhoades,[a]	7	0	0	0	0	0	2	0	9	0	0	668	400	4,000	0	0
358 Warren Teele, h	60	20	0	Burton W. Cogswell,	0	5	3	5	0	8	3	2	26	5	4	735	†825	5,000	7,380	0
359 Eugene Bullard,	39	30	0	Phin Chamberlain,	4	0	0	2	4	3	2	0	15	0	8	200	120	*2,000	575	0
360 Charles E. Kelsey, h	487	40	95	A. L. Harwood, jr.,	1,323	517	324	323	923	632	167	127	4,336	1,917	1,092	9,702	4,500	*150,000	0	0
361 Charles S. Thomas, h	474	50	160	Walter B. Davis,	680	466	124	120	418	263	119	41	2,231	3,060	1,386	8,408		55,300	0	0
362 Richard O. Walter, h	498	140	x200	George N. Putnam,	3,602	1,240	483	1,078	1,064	744	301	418	8,930	6,083	7,983	16000	5,000	*200,000	16,627	0
363 William H. Cooley, h	445	101	z66	William H. Blood,	754	500	140	152	689	387	112	53	2,787	665	887	7,248	3,000	34,600	1,000	1,600
364 William E. Lowry, h	191	48	x30	William F. Lowry,	21	3	3	0	12	21	7	0	67	0	21	1,900	1,000	30,000	0	1,000
365 C. W. Waldron,	243	101	204	Joseph B. Robson,	945	232	196	194	481	230	93	55	2,426	997	448	17059		*100,000	0	0
366 Sanford E. Thompson,	308	108	x196	Clarence H. Lingham,	277	262	117	111	334	168	112	67	1,448	296	277	6,768	3,000	*70,000	0	0
367 Clarence H. Greeley,	123	21	0	Joseph F. Breck,	84	0	0	21	23	23	30	0	181	94	161	2,402	1,000	*25,000	0	5,000
368 Edwin C. Holbrook, h	116	30	0	William E. Mann,	18	0	2	2	12	3	1	1	39	0	5	1,303	650	10,000	1,200	0
369 John Kennedy,	296	0	0	Miss M. B. Goodwin,	325	190	86	57	289	143	72	20	1,182	261	188	6,125	2,500	75,000	1,997	0
370 Will N. Doane,	208	75	x100	Noah H. Lee,	1,310	920	116	178	639	637	86	166	4,052	691	1,531	7,600	3,300	100,000	2,000	0
371 Gordon J. Campbell, h	453	69	285	Isaac Bridgman,	468	475	49	79	234	296	49	28	1,678	705	382	7,906	2,750	75,000	500	0
372 Alexander Caird, h	280	50	x75	Alexander Caird,	156	50	28	36	110	91	28	10	509	69	530	2,526	1,400		400	0
373 Gordon Currier, h	289	90	0	Henry A. Webster, jr.,	237	30	39	48	120	86	47	1	608	160	26	5,050	1,800	28,700	15,676	0
374 Rev. John Whitehill, h	65	0	0	Harry L. Carpenter,	36	0	3	4	8	9	5	0	65	0	0	925	700	8,000	8,000	0

[a] **Canaan, Conn.** † Missionary aid to salary. * No parsonage. ‡ Parsonage not free.

CHURCHES			CLERKS	MINISTERS			MEMBERS				ADMITTED			REMOVED				BAPT.		Fam.
Cities or Towns	Org.	Churches Erected	Names	Names	Ord.	C'd	Ma.	Fe.	To.	Ab.	C.	L.	To.	Di.	L.	R.	To.	Ad.	Inf.	
375 North Attleboro, **A. Falls,**	1874	1874	Elmer E. Rockwood,	Zenas Crowell, *p. em.*	'77	'00	31	87	118	23	2	0	2	2	0	1	3	2	0	150
376 ,, Trinity,	1892	1895	Mrs. Mercy F. Kilby,	Gregory A. Sheradan,	'06	'13														
377 Northboro,	1832	1848	Mrs. Mary A. Foss,	Frank A. Junkins,	'05	'13	20	64	84	23	4	6	10	2	7	0	9	2	1	100
378 Northbridge, **Center,**	1782	1835	Dea. Irving O. Darling,	Frank L. Bristol, *i.*	'75	'13	35	79	114	30	1	4	5	1	4	3	8	1	2	120
379 ,, **Whitinsville,**	1834	1898	Charles R. Ward,	Charles G. Johnson,	'98	'12	14	49	63	12	2	0	2	2	0	0	2	0	0	80
380 ,, Rockdale,	1879	1899	Frank D. Smith,	John R. Thurston, *p. em.*	'59	'71	122	211	333	66	20	9	29	7	1	0	8	8	9	315
				Walter H. Commons, *i.*	'08	'13														
381 North Brookfield,	1752	1823	Alvin L. Newman,	William H. Watson,	'84	'12	28	65	93	36	2	4	6	2	0	1	3	0	4	72
382 Northfield,	1825	1888	Miss Mary T. Dutton,	Alfred W. Budd, *i.*	'06	'11	112	211	323	105	10	13	23	8	12	11	31	4	5	275
383 North Reading,	1720	1836	Miss Bessie L. McLane,				142	475	617		23	21	44	10	14	4	28	19	0	185
384 Norton,	1832	1834	Miss Anne T. Caswell,	Henry M. Goddard,	'94	'13	38	88	126	38	0	0	0	1	3	0	4	0	1	110
385 Norwood, 1st,	1736	1884	Herbert M. Plimpton,	Charles A. Ratcliffe,	'91	'01	15	43	58	13	0	0	0	2	2	0	4	0	2	105
386 ,, *Swedish,*	1905	1909	Lars Jacobson,	Arthur H. Pingree, *i.*	'98	'02	119	205	324	63	5	2	7	4	4	0	8	5	22	300
387 Oakham,	1767	1814	Dea. Jesse Allen,	Carl O. Lawson, *i.*	'06	'05	18	28	46	4	11	35	46	0	0	0	0	0	10	21
388 Orange, North,	1843	1860	Dea. William H. Hager,	Albert H. Plumb,	'99	'12	32	74	106	31	2	2	4	0	2	0	2	2	0	93
389 ,, Central,	1846	1893	Dea. Frederic D. Kellogg,	[John F. Forrest, *Meth.*]	'95	'13	7	18	25	8	0	0	0	1	0	0	1	0	0	12
390 ,, *Swedish,*	1889	1891	Axel I. Peterson,	Edwin S. Pressey,	'88	'09	97	213	310	47	5	4	9	8	2	35	45	3	0	340
391 Orleans,	1646	1820	Orville W. Crosby,	A. Ragnar Lindblad,	'10	'13	51	52	103		5	0	5	1	2	2	5	0	0	45
392 Otis,	1779	1813	Mrs. W. T. Crittendon,	Newton I. Jones, *r.*	'82	'11	24	84	108	32	1	0	1	4	0	0	4	0	2	100
393 Oxford,	1721	1829	Miss Alice M. Brady,	[William R. Garbutt, *Lic.*]		'13	14	38	52	18	4	0	4	2	2	0	4	0	0	110
394 Palmer, 1st, **Thorndike,**	1730	1847	Joseph F. Davis,	William H. Hayes,	'99	'12	32	94	126	32	1	3	4	1	0	0	1	1	0	165
395 ,, 2d,	1847	1910	Luther H. Gager,	James E. Enman,	'96	'13	23	38	61	16	1	0	1	0	0	0	0	0	0	60
396 ,, **Three Rivers,**	1876	1877	Arthur W. Warriner,	Eric R. Allen,	'07	'14	61	156	217	46	5	4	9	4	9	1	14	1	2	200
397 Paxton,	1767	1767	Arthur W. Dwyer,	Charles B. McDuffee,	'03	'08	118	129	247	53	16	4	20	1	34	9	44	8	0	120
398 Peabody, South,	1713	1744	H. Leonard Harvey,	[Edward M. Rollins, *Bapt.*]	'11	'13	26	54	80		1	0	1	2	3	1	6	1	0	65
399 ,, 2d,	1874	1884	Miss Mary Tudbury,				91	196	287	67	16	4	20	8	9	0	17	6	5	400
400 ,, **West,**	1883	1885	Dea. Frank K. McIntyre,	Herbert Walker, *i.*	'97	'11	28	65	93	14	0	2	2	0	0	0	0	0	1	250
401 Pelham, **Amherst,**	1837	1840	Mrs. Carrie E. Adriance,	James J. Goodacre,	'97	'09	25	38	63	8	10	3	13	0	0	0	0	5	0	100
402 ,, Packardville, **Enfield,**	1869	1869	Mrs. H. L. Chickering,	Frederick C. Taylor,	'91	'11	1	9	10	2	0	0	0	1	2	0	3	0	0	20
403 Pepperell,	1747	1860	John L. Boynton,	[Robert I. B. Illman, *Meth.*]	'92	'13	17	16	33	14	1	1	2	2	2	1	5	1	0	17
404 Peru,	1770	1895	Edwin Shumway,	John B. Lewis,	'95	'14	67	157	224	37	7	2	9	6	1	0	7	0	0	180
405 Petersham,	1823	1823	George K. Wilder,	Caleb E. Smith,	'04	'09	16	22	38	8	1	0	1	0	0	0	0	0	0	46
406 Phillipston,	1785	1785	Mrs. Lyman B. Smith,	William G. Poor,	'85	'12	16	42	58		0	1	1	1	0	0	1	0	2	35
407 Pittsfield, 1st,	1764	1853	Henry A. Brewster,	Carey H. Watson,	'91	'13	18	31	49	15	0	0	0	1	0	0	1	0	0	60
408 ,, 2d,	1846	1846	Mrs. Lenora Shields,	James E. Gregg, *i.*	'03	'12	254	410	664	90	32	23	55	8	20	17	45	5	19	511
409 ,, South,	1850	1851	F. E. Peirson,	T. Nelson Baker, *i.*	'97	'01	27	32	59	6	10	0	10	0	0	0	0	7	1	90
410 ,, Pilgrim Mem'l,	1897	1897	William K. Bedford,	Payson E. Pierce,	'02	'09	271	414	685	55	26	30	56	5	14	0	19	7	6	620
411 ,, *French,*	1903		Mrs. Laura Bouteiller,	Warren S. Archibald, *i.*	'09	'09	123	170	293	36	19	13	32	3	4	1	8	5	14	200
412 Plainfield,	1788	1846	Dea. Charles N. Dyer,	Rene Elsesser,	'03	'03	31	41	72	8	0	0	0	1	1	1	3	0	4	160
				Sylvester P. Robertson,	'13	'13	21	36	57	21	0	3	3	2	5	1	8	0	0	90

Norwich *see* Huntington

Oldtown, *see* North Attleboro.

Packardville, *see* Pelham.

SUNDAY SCHOOLS		Y. P. S. Mem	Mens Org.	CHURCH TREASURERS	OFFERINGS FOR THE BENEVOLENT SOCIETIES									Other Cong'l Offerings	Unde-nom. Gifts	Home Exp.	SALARIES, VALUES, ETC.			
Superintendents	Mem				A.B.C.F.M.	Wom's Bds.	C. E. Soc.	C.C.B. Soc.	C.H.M Soc.	A. M. A.	C.S.S. & P.S.	Min. Relief	Totals				Salaries	Value Ch. Property	Invest. Funds	Amt. of Debt
375 Jesse Mason,	180	0	0	Ira A. Stanley,	$72	$50	$0	$10	$26	$18	$8	$2	$186	$150	$40	$1400	$1,000	*$18,000	$0	$0
376 Rev. F. A. Junkins,	70	0	0	Mrs. D. Sanford Hall,	6	10	3	6	7	3	5	14	54	35	3	1,034	†1,000	*6,600	500	0
377 Herbert G. McCool, h	138	18	x51	Albert Asquith,	80	41	35	5	46	28	11	5	251	0	40	1,200	800	12,000	7,870	0
378 William T. Norton, h	63	28	0	Irving O. Darling,	25	0	3	3	13	6	3	1	54	0	2	800	†800	6,500	5,200	0
379 Arthur F. Whitin, h	416	72	x84	Arthur F. Whitin,	2,602	1,300	750	682	2,520	1,658	571	340	10,423	175	1,729	8,124	2,200	100,000	1,475	0
380 Harry A. Robie, h	125	60	0	Mrs. H. T. Whitin,	12	94	23	22	38	53	29	15	286	14	25	1,600	900	12,000	0	300
381 Alfred C. Stoddard, h	273	50	65	George W. Lane,	72	62	24	35	49	56	46	2	346	112	0	3,070	1,200	34,000	7,000	0
382 Ambert G. Moody,[a] hm	500	56	28	Charles L. Robbins,[a]	98	284	0	35	102	10	0	23	552	57	284	4,748	2,300	*21,500	3,000	0
383 Arthur F. Upton, h	157	36	0	Arthur F. Upton,	10	0	0	5	11	0	6	0	32	26	15	1,300	800	17,500	6,835	0
384 Arthur E. Smith,	115	0	0	Silas H. Cobb,	28	0	7	4	16	13	2	7	77	0	0	1,999	1,000	18,000	7,342	0
385 Dea. H. A. Halstead, h	606	50	z120	Edson D. Smith,	760	192	56	46	173	131	78	7	1,443	2,060	213	6,063	1,800	40,000	5,368	0
386 Mats Johnson,	35	0	0	Carl A. Anderson,	0	0	0	0	0	0	0	0	0	0	0	1,082	†600	*3,500	0	900
387 Dea. Jesse Allen, h	64	26	0	Wm. S. Crawford,	66	5	7	12	24	26	18	0	158	0	0	784	600	6,000	6,000	0
388 Henry N. Fry,	23	0	0	Dea. W. E. Blackmer,	4	2	1	1	3	2	0	1	14	1	0	225	208	*800	250	0
389 Aquila W. Chase,	282	40	0	Dea. George W. Fry,	70	148	21	20	88	41	22	25	435	449	50	2,870	1,500	*25,000	2,500	0
390 John Adell,	80	48	0	John A. Edman,	0	0	0	0	0	0	0	0	0	250	0	2,027	840	*6,000	0	1,100
391 Everett A. Cole,	58	32	0	O. W. Crosby,	30	35	0	0	14	11	0	0	90	0	51	1,418	900	10,000	1,300	0
392 James S. Rockwell,	35	43	0	Mrs. Mary J. Somes,	10	0	0	0	1	0	0	0	11	30	0	400	†800	2,800	1,000	0
393 E. S. Dimock, h	189	40	z12	A. F. Putnam,	101	59	19	27	38	66	37	6	353	5	158	3,019	1,050	16,000	30,000	0
394 Robert A. Tabor,	60	0	0	Joseph F. Davis,	17	1	4	4	4	0	4	4	38	0	21	1,100	900	*5,000	2,000	0
395 Theodore A. Norman, h	290	66	0	Marvin I. Robinson,	102	65	20	24	57	43	28	7	346	52	0	2,687	1,200	20,000	0	2,350
396 F. A. Upham,	241	35	90	R. C. Newell,	22	10	0	15	37	0	0	4	88	25	44	2,298	1,200	13,500	0	0
397 Elisha A. Merrill,	80	40	0	Herbert S. Robinson,	5	0	0	0	0	6	5	0	16	18	29	741	600	5,000	9,500	0
398 Fred N. Moore, h	324	0	67	Dea. Benj. N. Moore,	245	200	71	78	210	131	44	38	1,017	50	73	4,467	1,400	50,000	4,310	0
399 Wright Gregson,	200	0	x25	Miss Mary Tudbury,	10	0	0	2	5	4	0	0	21	0	0	2,100	†950	9,000	1,600	0
400 Arthur W. Felt, h	84	0	x20	Mrs. M. L. White,	18	5	4	6	9	6	6	2	56	0	33	1,082	‡650	4,300	0	765
401 M. G. Richardson,	22	0	0	Mrs. Laura Boynton,	0	0	0	0	5	0	0	0	5	0	0	180	†300	2,000	0	100
402 D. O. Chickering,	36	9	0	Mrs. H. L. Chickering,	55	0	0	5	4	5	0	0	69	35	17	150	†300	*3,000	0	0
403 George H. Shattuck, h	285	0	0	M. C. Lane,[b]	50	41	19	22	59	42	18	6	257	15	0	1,937	1,000			
404 Edwin Shumway,	25	0	0	Edwin Shumway,	2	0	1	1	2	2	0	2	10	3	2	310	†450	4,000	760	0
405 Ralph Chase, h	69	46	15	Charles W. Gates,	393	52	17	35	105	144	46	10	802	50	38	1,231	900	10,000	2,870	0
406 Lyman B. Smith, h	93	19	0	Lyman B. Smith,	15	0	2	2	20	2	2	0	43	0	4	561	400	4,700	2,100	0
407 William A. Whittlesey,	308	0	z20	Henry R. Russell,	1,220	579	251	345	800	692	250	89	4,226	451	359	13035	4,000	148,392	23,537	12,500
408 Mrs. Georgie T. Hill, h	92	13	0	Dea. James Jacobs,	5	2	1	1	3	2	1	0	15	20	23	720	†700	*10,000	0	0
409 T. F. Cooke, m	318	60	x65	Clark J. Harding,	125	199	21	26	62	55	19	8	515	463	160	8,485	2,500	*60,000	8,000	0
410 Henry R. Russell,	247	103	50	Samuel W. Wood,	57	27	6	6	17	12	5	2	132	238	50	2,247	1,250	22,000	13,866	0
411 A. C. Bouteiller, h	86	0	0	Louis Martineau,	3	2	1	1	2	1	1	1	12	16	0	420	†900	0	1,200	0
412 Charles E. Thatcher, h	74	39	0	Charles N. Dyer,	44	0	1	0	12	4	0	5	66	0	8	703	†600	2,600	1,500	0

[a] **East Northfield.** [b] **East Pepperell.** † Missionary aid to salary. * No parsonage. ‡ Parsonage not free.

CHURCHES		Churches Erected	CLERKS	MINISTERS			MEMBERS				ADMITTED			REMOVED				BAPT.		Fam.
Cities or Towns	Org.		Names	Names	Ord.	C'd	Ma.	Fe.	To.	Ab.	C.	L.	To.	Di.	L.	R.	To.	Ad.	Inf.	
413 Plymouth, **Manomet,**	1738	1869	Mrs. Gideon H. Clark,	Truman D. Childs,	'73	'14	21	45	66	17	0	0	0	3	9	0	12	0	2	85
414 ,, Pilgrimage,	1801	1840	John W. Herrick,	Charles P. Marshall, *r.*	'98	'12	82	266	348	71	6	2	8	4	3	0	7	1	12	400
415 ,, Chiltonville,	1894	1841	Miss Lina B. Nickerson,				4	19	23	2	0	0	0	0	0	0	0	0	0	40
416 ,, *Italian*, **North,**	1903		Romeo Carletti,	Giuseppe Merlino,	'01	'09	49	15	64	31	0	1	1	0	1	2	3	0	3	39
417 Plympton,	1698	1830	Miss Bessie W. Sherman,				20	57	77	17	2	2	4	1	0	0	1	2	3	150
418 Prescott,	1823	1847	Mrs. Cora E. Kelley,	Frederick C. Taylor,	'91	'11	13	21	34	12	0	0	0	1	0	2	3	0	0	38
419 Princeton,	1764	1838	Mrs. William S. Brooks,	Charles E. Reeves,	'95	'06	25	88	113	32	0	3	3	2	0	0	2	0	0	
420 Provincetown,	1714	1842	Mrs. Annie Y. Cook,	George M. Whyte,	'85	'12	8	37	45	15	2	4	6	1	0	0	1	0	1	35
421 Quincy, Bethany,	1832	1872	John F Hunt,	{ Edward Norton, *p. em.*	'64	'74	184	314	498		22	49	71	3	9	0	12	10	14	520
				{ Benjamin A. Willmott, *i.*	'96	'12														
422 ,, **Wollaston,**	1876	1876	Charles F. West,	Isaiah W. Sneath, *i.*	'84	'12	83	161	244		21	38	59	7	15	4	26	0	0	
423 ,, Washington st.,	1883	1838	Dea. T. B. Pollard,	Stephen C. Lang,	'10	'13	38	65	103	15	1	0	1	1	15	21	37	1	4	175
424 ,, **Atlantic,**	1885	1911	H. B. Wells,	Thomas W. Davison,	'99	'08	53	96	149	35	10	12	22	1	6	0	7	3	9	260
425 ,, *Swedish*,	1889	1889	Eric A. Carlson,	[A. G. Sporrong, *S. M. C.*]	'94	'13	56	92	148		0	8	8	2	8	33	43	0	6	150
426 ,, *Finnish*,	1895	1898	T. E. Riihimaki,				62	71	133	11	13	2	15	2	41	15	58	0	34	200
427 ,, Park and Downs,[a]	1897	1911	Charles A. Richardson,	William B. Ayres, *i.*	'10	'10	70	146	216	9	20	17	37	1	22	1	24	22	1	300
428 Randolph,	1731	1860	William H. Leavitt,	Archibald McCord, *r.*	'83	'11	44	116	160	30	2	1	3	4	3	0	7	2	1	175
429 Raynham, **Center,**	1731	‡	Edward B. King,	Frank H. Kasson,	'79	'12	7	25	32		0	3	3	0	0	2	2	0	0	90
430 ,, **North,**	1875	1875	Mrs. Ida E. Lincoln,	George W. Shaw,	'84	'13	4	14	18	2	0	0	0	3	0	0	3	0	0	50
431 Reading,	1849	1910	Dea. Frank W. B. Pratt,	D. Augustine Newton, *i.*	'82	'10	153	357	510	79	16	11	27	15	13	0	28	6	19	575
432 Rehoboth, **Attleboro,**	1721	1839	Mrs. Cleora M. Bliss,	Joseph W. Strout, *i.*	'86	'09	47	82	129	29	0	0	0	1	4	0	5	0	0	150
433 Revere,	1828	1849	George A. Dalrymple,				65	100	165	15	5	5	10	3	2	0	5	4	12	250
434 ,, **Beachmont,**	1881	1886	Mrs. Lois E. Kimball,	Israel Ainsworth, *i.*	'80	'07	57	107	164	32	5	1	6	0	2	0	2	3	14	401
435 Richmond,	1765	1883	Mrs. R. P. Coleman,[b]	William M. Crane, *i.*	'07	'07	33	56	89	22	1	0	1	0	2	0	2	1	5	112
436 Rochester, 1st,	1703	1837	Miss Mary L. Hathaway,				17	37	54	18	2	1	3	3	0	0	3	2	3	70
437 ,, North, **Marion,**	1753	1841	Miss Mary E. Bennett,	Alexander P. Bourne,	'95	'13	10	15	25	10	0	1	1	1	7	0	8	0	0	70
438 ,, East, **W. Wareham,**	1887	1857	George P. Morse,	Alonzo T. Lamb,	'99	'11	22	27	49	20	0	0	0	0	0	0	0	0	0	55
439 Rockland,	1813	1893	Dea. Joshua S. Smith,	John C. Prince, *r.*	'11	'12	74	210	284	39	19	6	25	6	2	0	8	6	6	225
440 Rockport,	1755	1803	Dea. George Mills,	Walter W. Campbell, *i.*	'90	'08	28	132	160	36	1	1	2	6	1	0	7	1	0	209
441 ,, **Pigeon Cove,**	1874	1868	Mrs. C. T. Hale,	O. Marvin Owen,		'11	8	47	55	28	0	0	0	0	0	0	0	0	0	
442 ,, ,, *Swedish*,	1892	1894	Axel Anderson,	John E. V. Johnson,	'00	'06	14	26	40	0	0	0	0	0	4	0	4	0	12	60
443 Rowley,	1639	1842	Dea. Benjamin P. Mighill,	Edwin G. Crowdis,	'04	'13	31	87	118	30	0	0	0	0	1	0	1	0	0	130
444 Royalston,	1766	1852	Dea. Frank W. Adams,	Charles G. Fogg, *r.*	'97	'10	25	48	73	20	0	0	0	3	0	0	3	0	0	75
445 ,, **South,**	1837	1906	Rev. James A. Bates,	Francis J. Fairbanks,	'64	'09	22	34	56	26	4	0	4	0	3	0	3	3	4	75
446 Rutland,	1727	1850	Dea. William C. Temple,	Arthur B. Peebles,	'85	'10	80	126	206	64	0	0	0	6	2	0	8	0	0	145
447 Salem, Tabernacle,	1735	1854	Dea. Ezra L. Woodbury,	{ De Witt S. Clark, *i.*	'68	'79	108	320	428	42	6	5	11	7	7	0	14	0	0	360
				{ David Pike, *asso.*	'11	'14														
448 ,, South,	1775	1908	George W. Todd,	Thomas G. Langdale, *r.*	'91	'10	36	107	143	24	2	1	3	1	2	6	9	0	2	175
449 ,, Crombie st.,	1832	1832	Irving K. Annable,	Harry J. Newton, *r.*	'11	'12	51	126	177		0	2	2	2	1	0	3	0	0	150
450 Sandisfield,	1756	1908	Mrs. Sarah J. Hawley,[c]	[Benjamin F. Nye, *Bapt.*]		'12	4	19	23	17	0	0	0	1	0	0	1	0	0	25

[a] **Wollaston.** Rockdale, *see* Northbridge.

[b] **Pittsfield, R.F.D.**

[c] **Montville.** Roslindale, *see* Boston.

‡ Burned, 1913.

Pigeon Cove, *see* Rockport. Roxbury, *see* Boston.

SUNDAY SCHOOLS				CHURCH TREASURERS	OFFERINGS FOR THE BENEVOLENT SOCIETIES												SALARIES, VALUES, ETC.			
Superintendents	Mem	Y. P. S. Mem	Mens Org.		A.B.C. F.M.	Wom's Bds.	C. E. Soc.	C.C.B. Soc.	C.H.M Soc.	A. M. A.	C.S.S. & P.S.	Min. Relief	Totals	Other Cong'l Offerings	Undenom. Gifts	Home Exp.	Salaries	Value Ch. Property	Invest. Funds	Amt. of Debt
413 Mrs. W. L. Bartlett, h	$75	$25	$0	Miss Helen Bartlett,	$0	$0	$0	$0	$0	$5	$9	$3	$17	$0	$3	$150	†$600	$5,200	$300	$0
414 Asa H. Burgess, h	551	72	z27	Charles F. Cole,	117	111	31	38	94	67	24	17	499	205	96	5,340	1,600	*31,000	900	1,400
415 Mrs. Georgie A. Fish,	15	0	0	William H. Finney,	0	0	0	0	0	0	0	0	0	0	0	380		6,000	0	0
416 Romeo Carletti,	60	0	0	Guido Antoniotti,	0	0	0	0	150	0	0	0	150	0	0		†1,000	0	0	0
417 Wilfred B. Norris, hm	90	66	0	Dea. E. Perkins,	13	35	5	9	23	23	4	3	115	7	26	956	†750	2,695	537	0
418 W. F. Wendemuth,	52	19	0	W. F. Wendemuth,	1	0	1	2	11	2	0	0	17	0	0	305	†500	2,500	1,000	0
419 Raymond J. Gregory,	72	33	0	Stanley Haley,	26	45	18	48	56	39	17	6	255	0	0	1,600	1,200	10,500	0	0
420 Dea. James E. Rich,	20	0	0	Mrs. Mary N. Lewis,	10	0	0	0	0	0	0	0	10	17	0	838	740	*3,500	2,500	0
421 Melville P. Hayward, h	705	115	122	Wm. F. Sidelinger,	416	152	125	101	121	150	74	16	1,155	231	227	9,462	2,200	71,000	4,995	0
422 Charles H. Campbell,	180	103	x120	Louis S. Bugbee,	17	224	25	47	57	48	41	48	507	145	95	5,430	1,800	20,000	0	2,500
423 Charles H. Sherburne,	277	46	0	Miss E. M. Freeman,	0	0	1	5	5	4	1	1	17	5	7	1,775	‡900	8,000	0	2,500
424 William F. Cummings,	230	73	0	Paul Butler,	10	0	5	8	10	0	0	0	33	25	0	2,689	†1,500	*25,000	0	3,000
425 Carl Setterlund,	189	56	0		0	0	0	0	0	0	0	0	0	90	0	1,910	920	*12,000	0	0
426 M. Riihimaki,	150	60	0	M. Riihimaki,	5	0	5	3	6	0	0	0	19	16	44	1,600	†1,080	*8,000	0	0
427 William J. Colby,	279	28	z26	E. L. Blaisdell,	31	14	6	3	0	7	5	1	67	71	2	2,132	1,500	*25,000	0	5,000
428 William H. Leavitt, h	150	30	68	Wm. H. Leavitt,	138	222	2	34	144	150	8	1	699	0	125	2,500	1,200	30,000	25,000	0
429 Ira L. Graves,	57	18	0	Micah G. Shurtleff,	9	4	2	2	5	4	2	1	29	0	0	900	750	2,500	0	0
430	0	0	0	Mrs. Ida E. Lincoln,	0	0	0	0	0	0	0	0	0	0	0		130	*1,500	500	0
431 George B. Graff, h	626	40	x58	Dea. A.R.Shepardson,	440	145	131	96	237	166	94	35	1,344	48	357	6,883	2,500	*80,000	0	7,000
432 Lucius C. Mansfield,hm	136	37	0	Dea. Charles Bliss,	20	41	8	12	23	16	7	2	129	15	0	1,250	800	10,000	4,450	0
433 Dea. A. H. Child,	180	32	x55	George F. Curtis,	16	8	3	3	16	6	2	2	56	0	50	2,800	1,500	*12,000	0	0
434 Dea. F. E. Cloudman,	293	71	x46	Daniel S. Davis,	33	0	7	10	31	10	6	10	107	0	21	2,007	1,500	*14,000	0	0
435 Fred A. Clement, h	169	18	0	Fred A. Clement,	163	74	15	19	50	33	20	0	374	0	66	1,640	1,000	12,000	17,847	0
436 Miss M. L. Hathaway,h	38	20	0	George B. Haskell,	23	36	0	1	25	3	0	2	90	0	45	1,080	700	9,000	11,000	0
437 Rev. A. P. Bourne,	20	13	0	Miss Mary Bennett,	0	0	0	0	0	1	0	0	1	1	0	377	416	3,200	5,100	0
438 Josephine P. Morse,	55	27	0	George P. Morse,	0	0	0	0	0	0	3	0	3	17	8	525	400	*1,600	0	0
439 Frank A. Sheldon, h	266	67	x75	L. F. Blanchard,	86	77	16	19	55	43	15	6	317	185	300	7,982	1,200	40,000	750	2,000
440 Dea. George Mills,	136	30	x65	George E. Smith,	24	0	0	6	17	14	14	0	75	220	7	3,100	1,300	40,900	20,000	1,000
441 Miss M. F. Kendall, h	86	21	0	Miss Mary Lamsen,	6	5	2	5	10	5	0	8	41	0	12	1,200	700	*4,500	900	0
442 Ernest Olson,	51	17	0	Carl Strandal,	0	0	0	5	5	0	0	0	10	0	0	748	610	*3,500	0	500
443 Mrs. S. E. Cummings,	135	0	0	Dea. H. C. Foster,	24	13	5	6	16	10	25	2	101	58	9	1,600	800	12,000	15,000	0
444 Frank W. Adams, h	123	0	0	Colin Mackenzie,	0	29	0	0	0	14	0	0	43	0	0	1,145	700	11,500	11,250	0
445 Rev. F. J. Fairbanks,	127	0	0	Dea. E. Twitchell,	11	0	0	0	0	18	7	0	36	3	3	733	520	*7,000	5,700	0
446 Walter A. Wheeler,	150	40	0	Clifton J. Gray,	47	31	11	15	36	26	11	4	181	0	0	1,500	‡1,100	14,000	0	0
447 Clifford E. Bragdon, h	429	50	50	James P. Hale,	900	252	116	174	509	272	134	159	2,516	548	350	10263	3,000	50,000	63,000	2,200
448 Neal W. Beattie,	153	50	41	Arthur W. Dorman,	43	45	12	14	35	38	10	3	200	0	55	2,442	1,300	*50,000	11,680	0
449 Fred C. Hood, h	176	30	40	Orlando S. Leighton,	66	53	12	15	36	26	11	4	223	30	57	4,747	1,800	*20,000	0	2,000
450	0	0	0	Mrs. Sarah J. Hawley,[a]	35	0	2	2	5	4	5	1	54	2	11	135	†300	*2,500	0	0

[a] Montville. † Missionary aid to salary. * No parsonage. ‡ Parsonage not free.

CHURCHES				CLERKS	MINISTERS			MEMBERS				ADMITTED			REMOVED				BAPT.		Fam.
Cities or Towns	Org.	Churches Erected		Names	Names	Ord.	C'd	Ma.	Fe.	To.	Ab.	C.	L.	To.	Di.	L.	R.	To.	Ad.	Inf.	
451 Sandisfield, **New Boston,**	1874	1878		Mrs. C. E. Whitney,[a]	[Stephen A. Coldwell, *Bapt.*]	'12	'12	3	33	36		3	1	4	1	1	4	6	1	0	50
452 Sandwich,	1638	1848		Dea. S. R. Bourne,				18	56	74	15	1	6	7	2	3	1	6	1	0	53
453 Saugus,	1732	1852		Dea. John E. Stocker,	Lynn V. Farnsworth,	'01	'12	24	62	86	15	2	2	4	2	0	0	2	0	7	140
454 ,, **Cliftondale,**	1888	1892		Carl W. Trautvetter,	Harry C. Adams, *i.*	'89	'11	100	177	277	50	9	27	36	0	8	11	19	6	5	300
455 Scituate, **Center,**	1635	1826		Mrs. Julia E. Fitts,[b]	Belvo Z. Stambaugh,	'12	'13	16	45	61	13	0	1	1	1	4	0	5	0	0	60
456 Seekonk,	1888	1888		H. C. Newton,	T. Newton Owen,	'97	'13	17	26	43	7	0	6	6	1	1	0	2	0	0	200
457 Sharon,	1741	1839		Bernard L. Paine,	Almon J. Dyer, *i.*	'86	'97	57	124	181	33	2	2	4	3	2	0	5	0	5	175
458 Sheffield,	1735	1760		Daniel F. Kellogg,	Elbridge C. Torrey,	'04	'06	50	87	137	25	0	4	4	2	3	0	5	0	6	85
459 Shelburne, 1st,[c]	1776	1846		Dea. Charles S. Allen,	W. Sydney Burgess,	'12	'11	57	104	161	36	0	0	0	2	5	2	9	0	0	80
460 ,, **Falls,**	1850	1851		Harry G. Blish,	Harrison L. Packard,	'06	'14	69	165	234	40	11	9	20	5	6	1	12	4	3	210
461 Sherborn,	1685	1830		Elijah C. Barber,	Henry E. Bray, *r.*	'89	'13	25	54	79	36	0	3	3	1	1	2	4	0	0	85
462 Shirley,	1828	1851		Miss Mary A. Park,	G. Edwin Woodman,	'98	'13	32	61	93	18	0	0	0	3	6	0	9	0	0	81
463 Shrewsbury,	1723	1766		Arthur J. Harlow,	Frederick B. Lyman,	'00	'09	40	108	148	17	12	3	15	4	0	0	4	7	5	200
464 Shutesbury,	1742			Nathan J. Hunting,	[A. A. Lawrence, *Bapt.*]	'86	'12	15	25	40	24	0	0	0	1	1	0	2	0	0	20
465 Somerset,	1861	1864		Lewis Moulton,	[Charles H. Wheeler, *Bapt.*]	'85	'12	13	18	31	5	1	0	1	1	0	0	1	0	0	40
466 Somerville, 1st,	1855	1868		Gordon A. Southworth,	Carl Stackman, *i.*	'02	'13	96	244	340	83	4	9	13	8	18	52	78	1	13	380
467 ,, Broadway,[d]	1864	1884		Richard T. Snow,	George L. Parker, *i.*	'00	'12	198	293	491	12	9	13	22	4	7	0	11	3	8	230
468 ,, **West,**	1874	1912		David Miller,	Perley C. Grant, *i.*	'04	'09	131	251	382	70	15	29	44	0	11	11	22	4	9	400
469 ,, Prospect Hill,	1874	1888		Nelson H. Grover,	Paul G. Favor, *i.*	'08	'10	110	246	356	53	6	14	20	3	8	1	12	2	5	330
470 ,, **Winter Hill,**	1883	1891		Charles J. Van Cor,	Charles L. Noyes, *i.*	'81	'82	91	210	301	78	8	12	20	1	4	0	5	1	10	145
471 ,, Highland,	1894	1895		John W. Harlow,	George S. K. Anderson,	'91	'94	111	213	324	20	39	15	54	1	2	0	3	21	6	200
472 Southampton,	1743	1788		Henry L. Parsons,	Selden E. MacGeehon,	'95	'06	52	91	143	18	2	3	5	6	1	0	7	1	0	90
473 Southboro,	1831	1857		Edward F. Collins,				15	51	66	17	0	1	1	2	0	0	2	0	0	75
474 ,, **Southville,**	1865	1871		Walter B. Boutilier,				15	26	41	20	0	0	0	1	0	0	1	0	0	38
475 Southbridge,	1801	1884		Rev. H. L. Brickett,	Harry L. Brickett, *i.*	'83	'13	56	123	179	36	1	4	5	3	0	0	3	3	3	150
476 South Hadley,	1733	1894		Charles E. Preston,	Jesse G. Nichols, *i.*	'94	'06	87	235	322	76	4	5	9	10	5	0	15	4	14	200
477 ,, **Falls,**	1824	1864		Dea. Arthur N. Chapin,	Bruce W. Cronmiller, *i.*	'94	'11	111	218	329	87	5	6	11	6	8	0	14	3	3	300
478 Southwick,	1773	1824		K. E. Gillett,	Frederick K. Brown, *i.*	'07	'13	24	56	80	28	0	1	1	2	2	3	7	0	0	85
479 Spencer,	1744	1885		Dea. George H. Marsh,	Edwin G. Zellars, *i.*	'99	'05	132	278	410	54	12	3	15	9	4	0	13	7	7	400
480 Springfield, 1st,	1637	1819		William R. Armstrong,[e]	Neil McPherson, *i.*	'94	'10	403	812	1215	282	38	71	109	19	14	9	42	9	22	
481 ,, Olivet,	1833	1912		Frederick St. Lawrence,	Claude A. Butterfield, *i.*	'04	'12	111	230	341	62	12	11	23	5	3	17	25	6	20	325
482 ,, South,	1842	1874		Edward M. Porter,	Philip S. Moxom, *i.*	'71	'94	178	348	526	144	3	5	8	9	17	0	26	3	2	300
483 ,, North,	1846	1872		Ralph P. Alden,	Newton M. Hall, *i.*	'91	'99	157	362	519	69	7	14	21	8	17	0	25	3	2	375
484 ,, **Indian Orchard,** '48	1855			James Greenaway,	Frank L. Briggs,	'12	'12	51	91	142	37	0	5	5	2	0	5	7	1	14	153
485 ,, Hope,	1876	1883		George H. Munroe,	George S. Rollins, *i.*	'88	'07	339	692	1031	143	14	49	63	13	36	64	113	7	20	1000
486 ,, Emmanuel,	1888	1909		Miss Mabel E. Truesdell,	Arthur H. Hope,	'08	'14	89	169	258	12	10	13	23	1	12	0	13	7	0	
487 ,, Park,	1889	1889		Fred C. Hosea,	John L. Kilbon, *i.*	'89	'02	92	159	251	31	7	15	22	3	6	0	9	3	3	208
488 ,, *Swedish,*	1889	1894		Carl E. Wiman,	John Nelson,	'97	'13	72	111	183	1	7	7	14	1	5	0	6	0	11	80
489 ,, St. John's,	1890	1911		Miss Etta B. Bailey,	William N. De Berry, *i.*	'99	'99	84	166	250	35	18	18	36	3	0	13	16	11	2	86

[a] **Montville.** [b] **Greenbush.** [c] **Bardwells.** [d] **Winter Hill.** [e] **West Springfield.** Saxonville, *see* Framingham. Scotland, *see* Bridgewater. Southfield, *see* New Marlboro. Southville, *see* Southboro.

SUNDAY SCHOOLS					CHURCH TREASURERS	OFFERINGS FOR THE BENEVOLENT SOCIETIES									Other Cong'l Offerings	Undenom. Gifts	Home Exp.	SALARIES, VALUES, ETC.			
	Superintendents		Mem	Y. P. S. Mem	Mens Org.		A. B. C. F. M.	Wom's Bds.	C. E. Soc.	C. C. B. Soc.	C. H. M Soc.	A. M. A.	C. S. S. & P. S.	Min. Relief	Totals				Salaries	Value Ch. Property	Invest. Funds	Amt. of Debt
451	Charles E. Whitney,[a]	h	50	0	0	Mrs. Clarence Crocker,	$7	$3	$1	$1	$3	$2	$1	$1	$19	$0	$0	$	$150	$2,650	$0	$0
452	E. S. Talbot, D.D.S.,		45	0	0	Charles S. Lloyd,	25	24	0	0	19	2	0	5	75	130	0	1,000	†800	6,000	1,000	0
453	William Popp,	h	184	39	z34	William Love,	25	12	6	8	20	13	6	3	93	0	38	1,844	1,200	*12,000	6,779	0
454	Joseph G. Bryer,		275	55	x45	Arthur Reddish,	29	55	8	10	28	15	8	4	157	10	23	2,287	1,200	15,000	0	791
455	Miss S. E. Merritt,[b]	h	114	0	27	Miss Annie F. Peirce,[c]	6	0	2	0	0	0	5	0	13	13	9	1,450	900	20,000	23,000	0
456	James K. Knapp,		114	0	55	D. S. Peck,	10	40	2	2	5	4	2	1	66	0	0		†1,000	*3,500	0	0
457	Dea. R. L. Pollard,	h	300	40	32	Dea. D. W. Pettee,	137	71	25	31	74	64	39	9	450	34	62	2,200	1,200	15,000	950	0
458	Edgar Baldwin,	m	102	75	0	Dea. A. T. Wakefield,	23	0	14	3	25	10	5	0	80	19	7	1,430	900	10,000	14,170	0
459	Pliny B. Gould,		100	33	15	Allen G. Fellows,	45	92	12	25	51	30	19	5	279	57	98	1,500	900	9,000	900	0
460	Charles P. Hall,	h	231	35	90	Miss Carrie E. Field,	190	79	35	38	206	75	32	14	669	96	315	2,941	1,500	10,000	7,000	0
461	Elijah C. Barber,	h	120	63	x9	Wm. H. Coolidge,	12	0	0	0	30	0	3	0	45	10	15	1,000	†750	8,000	0	0
462	Elmer H. Allen,	h	116	58	56	Miss Mary A. Park,	40	30	3	5	20	15	10	5	128	0	15	1,675	900	6,500	4,500	0
463	Dea. Alfred H. Knight,		164	77	24	Maurice E. Cook,	165	71	36	45	110	91	33	12	563	0	184	3,274	1,200	13,000	20,500	0
464	Nathan J. Hunting,	h	48	12	0	Lucy M. Hunting,	8	0	0	2	3	0	0	0	13	0	3	310	250	1,000	2,400	0
465	William N. Babbitt,		50	0	0	Mrs. Abbie L. Morrill,	33	30	10	10	28	11	6	2	130	0	44	4,686	1,000	6,000	0	0
466	James E. Manry,[d]	h	350	62	48	Harry L. Loftus,	111	95	21	24	62	56	19	8	396	0	89	4,551	1,800	*62,000	1,000	0
467	W. H. Collum,	h	315	27	65	Warren C. Kendall,	75	208	20	35	58	52	18	11	477	528	229	5,586	2,000	48,000	0	4,850
468	J. Lewis Pendleton,	h	389	95	x60	Lester C. Evans,	56	117	21	26	63	46	19	11	359	0	45	4,350	1,800	*35,000	0	8,000
469	C. E. M. Douglas,	h	241	85	15	Alfred H. Hines,	155	130	30	37	91	65	28	10	546	150	67	4,740	‡2,500	50,000	0	7,500
470	Dean Peabody,		213	30	89	Richard F. Churchill,	75	173	20	20	53	40	22	10	413	119	330	4,106	2,200	*48,000	0	0
471		h	395	77	0	Dana F. Ward,	121	40	5	0	0	7	0	0	173	114	352	3,718	1,500	*26,000	0	5,650
472	Edward K. Parsons,	h	143	30	x40	Henry G. Healey,	135	100	22	25	102	77	20	14	495	110	30	1,300	800	12,000	7,000	0
473	Mrs. John T. Gibson,	h	64	0	0	Mrs. William Duncan,	10	16	0	0	0	0	7	0	33	0	0	1,100	600	13,000	0	0
474	Mrs. H. M. Rogers,		47	0	0	Calvin Chamberlain,	0	0	0	4	5	0	0	0	9	0	0	653	350	*4,000	0	0
475	Alva L. Hyde,		125	25	0	Edwin S. Swift,	41	29	13	16	27	33	14	7	180	85	76	2,867	1,200	25,000	2,000	0
476	Ellis R. Smith,	h	301	83	z8	Mrs. Mary J. Smith,	87	107	19	27	57	173	21	31	522	25	367	3,102	1,200	40,000	2,000	700
477	F. E. Whittemore,	h	364	89	124	Arthur N. Chapin,	0	40	6	7	17	13	10	2	95	35	0	2,920	1,300	21,000	0	0
478	Mrs. C. A. Griffin,	h	61	35	21	Mrs. W. B. Harding,	0	30	6	7	6	15	6	2	72	67	16	968	700	5,000	500	0
479	Frank W. Wilson,		305	53	x165	W. Harry Vernon,	196	233	59	71	54	202	56	21	892	3	0	5,774	1,800	45,000	15,300	0
480	A. L. Brooks,	h	684	101	z75	Herbert R. Wolcott,	708	416	79	120	300	200	56	67	1,946	460	448	16096	5,000	*250,000	18,000	0
481	A. Eugene Bates,	h	350	70	65	Ernest G. Bates,	71	118	4	5	27	8	3	2	238	0	107	9,636	1,800	*75,000	2,845	30,079
482	Emmett H. Naylor,		151	0	103	Giles Blague,	273	337	25	77	394	537	70	46	1,759	1,980	748	10655		*180,000	4,175	0
483	J. Elliott Bliss,	h	259	40	x75	Dea. Daniel Burt,	278	205	25	38	151	124	43	24	888	0	0			*150,000	0	0
484	Harry Harring,	h	290	57	z30	James Greenaway,	1	15	0	0	0	0	0	0	16	0	39	2,233	1,000	15,000	0	1,700
485	Rev. G. V. Stryker,	h	1009	80	x242	A. H. Hastings,	455	320	60	77	280	150	56	21	1,419	260	405	12000	3,000	58,000	0	0
486	Carl M. Walker,	h	350	83	85	Roy C. Chapin,	5	24	3	3	10	6	4	2	57	0	0	2,077	†1,200	*22,000	1,500	2,000
487	Richard T. Butler,		198	74	x56	Warren P. Underwood,	155	60	32	41	102	86	30	12	518	55	87	5,431	2,000	*23,000	0	0
488	William Peterson,[e]		170	88	0	John A. Anderson,	0	0	0	0	0	0	0	0	0	0	0	2,451	1,080	*22,000	0	1,700
489	E. B. Haskins,		216	0	45	Davis Jennings,	5	5	1	2	12	8	1	1	35	0	35	15000	†1,000	40,000	0	11,000

[a] **Montville.** [b] **Greenbush.** [c] **Egypt.** [d] **Cambridge.** [e] **Agawam.** † Missionary aid to salary. * No parsonage. ‡ Parsonage not free.

CHURCHES			CLERKS	MINISTERS			MEMBERS				ADMITTED			REMOVED				BAPT.		Fam.
Cities or Towns	Org.	Churches Erected	Names	Names	Ord.	C'd	Ma.	Fe.	To.	Ab.	C.	L.	To.	Di.	L.	R.	To.	Ad.	Inf.	
490 Springfield, Faith,	1894	1912	George J. Wilson,	Frank W. Merrick, *i.*	'91	'08	154	262	416	72	5	25	30	1	9	5	15	4	7	414
491 Sterling,	1852	1840	Mrs. A. S. Wilder,[a]	Evarts Kent,	'71	'12	13	41	54	8	0	2	2	0	1	6	7	0	2	
492 Stockbridge,	1734	1824	John H. Knowles,	C. Williams Fisher,	'95	'14	47	109	156	15	1	0	1	3	9	0	12	2	1	87
493 ,, **Interlaken,**	1824	1825	Mrs. George A. Thayer,[b]	John W. Hird,	'79	'11	30	40	70	22	0	0	0	2	2	0	4	0	0	38
494 Stoneham,	1729	1840	Miss Alice S. Bell,	{ William J. Batt, *p. em.*	'59	'59	95	201	296	70	10	3	13	3	2	0	5	7	1	300
				{ Arthur S. Beale, *i.*	'08	'08														
495 Stoughton,	1822	1852	Miss Lucy M. Standish,	F. T. Mayer-Oakes, *i.*	'08	'13	27	88	115	27	1	14	15	2	2	8	12	0	6	280
496 Sturbridge,	1736	1910	Mrs. Mary A. Wight,[c]	William A. White,	'04	'11	27	57	84	16	3	0	3	2	1	0	3	3	0	98
497 Sudbury, **South,**	1640	1891	Dea. Francis F. Walker,	Elbridge C. Whiting,	'91	'04	49	89	138	22	0	0	0	3	2	0	5	0	1	86
498 Sunderland,	1718	1836	Miss Edith L. Warner,	Loring B. Chase,	'00	'09	97	109	206	47	2	1	3	2	4	0	6	1	0	70
499 Sutton,	1720	1830	Mrs. Rena C. Putnam,	William J. McNeill,	'05	'13	47	95	142	30	8	0	8	1	0	0	1	5	2	110
500 Swampscott,	1846	1846	Richard T. Harris,	Frederic W. Manning, *i.*	'91	'12	70	181	251	42	7	11	18	5	4	0	9	7	9	255
501 Taunton, West,	1637	1824	Mrs. Whitman Chase,				7	21	28	7	0	0	0	4	0	0	4	0	0	30
502 ,, Trinitarian,	1821	1852	P. Byron Reid,	Lincoln B. Goodrich, *i.*	'93	'05	115	218	333	62	6	0	6	5	5	0	10	0	5	281
503 ,, Winslow,	1837	1897	George H. MacKendrick,	Alfred V. Bliss,	'98	'12	124	241	365	71	10	5	15	9	3	19	31	4	1	275
504 ,, **East,**	1853	1898	Mrs. Ella E. King,				12	41	53	8	4	0	4	0	6	8	14	4	3	80
505 ,, Union,	1868	1873	Walter M. Mason,	George A. Merrill,	'97	'14	63	186	249	56	1	2	3	3	1	0	4	1	8	249
506 Templeton,	1832	1833	Dea. Moses A. Winch,	Edward G. Smith,	'71	'04	14	33	47	11	0	1	1	2	2	0	4	0	0	60
507 ,, **Baldwinville,**	1874	1883	William P. Hawley,	Henry A. Coolidge,	'92	'12	42	74	116	33	2	4	6	6	2	2	10	2	5	165
508 Tewksbury,	1736	1824	Joel F. Phelps,	Sarah A. Dixon, *i.*	'97	'09	42	91	133		2	2	4	0	0	0	0	1	1	155
509 Tolland,	1797	1842	Mrs. Theresa L. Hale,				15	19	34	13	0	0	0	0	0	0	0	0	0	
510 Topsfield,	1663	1842	Albert M. Dodge,	Arthur H. Gilmore, *i.*	'14	'14	21	85	106	18	2	1	3	4	3	0	7	2	1	110
511 Townsend,	1734	1830	Mrs. Angie E. Lang,	Alfred L. Struthers,	'90	'10	52	103	155	30	2	2	4	2	2	4	8	2	0	251
512 Truro,	1711	1827	Dea. John B. Dyer,	[Samuel F. Johnson, *Meth.*]	'90	'12	6	8	14	6	0	0	0	2	0	0	2	0	0	22
513 ,, **North,**	1842	1840	Mrs. Zana B. Small,	[John S. Bridgford, *Meth.*]	'77	'10	0	8	8	3	0	0	0	0	0	0	0	0	0	44
514 Tyngsboro,	1868	1868	Mrs. Sarah C. Swallow,	[John T. Alton, *Meth.*]	'13	'12	32	57	89	29	0	0	0	0	0	13	13	0	0	66
515 Upton,	1735	1848	Miss Olive M. Johnson,	Osmond J. Billings,	'05	'08	54	156	210	54	8	0	8	4	0	0	4	4	2	154
516 Uxbridge,	1730	1833	Mrs. Eva M. Coombs,	Alexander Wiswall,	'79	'04	37	114	151	45	10	1	11	2	2	0	4	7	1	100
517 Wakefield,	1644	1911	Dea. John W. White,	Austin Rice, *i.*	'97	'07	165	372	537	121	19	16	35	7	7	0	14	10	17	450
518 Walpole,	1826	1827	S. E. Bentley,	Alexander L. McKenzie, *i.*	'02	'11	75	157	232	60	6	9	15	3	1	0	4	4	8	200
519 ,, **East,**	1877	1883	Miss Sarah E. Pettee,	Harry S. Lowd,	'12	'12	16	55	71	13	5	6	11	0	2	0	2	2	15	135
520 Waltham, 1st,	1820	1870	Albert H. Rand,	Frederick H. Page, *i.*	'93	'06	185	441	626	145	26	15	41	10	12	1	23	14	9	500
521 ,, *Swedish,*	1888	1895	Oscar Erikson,	Gustaf Wiman,	'98	'09	25	45	70	1	2	3	5	0	3	2	5	0	3	45
522 Ware, 1st,	1751	1800	Miss M. E. Breckenridge,	Roland D. Sawyer, *i.*	'00	'09	16	35	51	11	0	0	0	0	0	0	0	0	3	48
523 ,, East,	1826	1826	Silas A. Spooner,	{ George B. Hatch, *i.*	'87	'06	88	233	321	62	1	4	5	7	17	61	85	0	10	203
				{ S. Allen Barrett, *asso.*	'87	'12														
524 Wareham,	1739	1906	Miss Harriet E. Smith,	Christian Groezinger,	'01	'12	20	59	79	20	1	14	15	0	0	0	0	0	1	100
525 Warren,	1743	1874	D. L. K. Hathaway,	[Timothy C. Craig, *Sup.*]	'93	'14	79	176	255	44	6	1	7	3	9	0	12	4	7	175
526 Warwick,	1829	1833	Mrs. Christine E. Delvey,	[Anson S. Buzzell, *Bapt.*]	'97	'12	14	22	36	17	5	2	7	1	0	2	3	1	0	23
527 Watertown,	1855	1861	Edwin Stockin,	Edward C. Camp, *i.*	'94	'06	129	262	391	69	10	8	18	3	7	0	10	6	2	260

[a] **Sterling Junction.** [b] **West Stockbridge.** [c] **Fiskdale.** Thorndike, *see* Palmer. Three Rivers, *see* Palmer. Turners Falls, *see* Montague. Waquoit, *see* Falmouth. Ward Hill, *see* Haverhill.

SUNDAY SCHOOLS					CHURCH TREASURERS	OFFERINGS FOR THE BENEVOLENT SOCIETIES												SALARIES, VALUES, ETC.			
Superintendents		Mem	Y. P. S. Mem	Mens Org.		A.B.C. F.M.	Wom's Bds.	C. E. Soc.	C.C.B. Soc.	C.H.M Soc.	A. M. A.	C.S.S. & P.S.	Min. Relief	Totals	Other Cong'l Offerings	Unde-nom. Gifts	Home Exp.	Salaries	Value Ch. Property	Invest. Funds	Amt. of Debt
490	Charles H. DeForest,	457	26	x186	Fred'k C. Stedman,	$225	$75	$32	$41	$112	$101	$27	$17	$630	$30	$95	$8675	$2,800	*$85,000	$0	$36000
491	Dea. H. B. Jenks,[a]	80	0	0	Herbert Kneeland,	33	21	11	33	20	17	7	15	157	24	46	829	500	5,600	2,900	0
492	Dea. Leroy Smith,	65	18	0	Adam Schilling,	37	25	10	12	237	45	17	4	387	107	5	2,400	1,200	13,000	13,000	0
493	Percy Williams,	50	0	0	Mrs. Frank W. Heath,	14	21	3	13	22	6	2	2	83	53	7	852	520	5,000	0	0
494	John W. Fisher, h	282	0	93	Myron P. Peffers,	76	52	0	16	10	10	0	9	173	113	37	2,592	1,400	*26,000	3,267	0
495	Rev. M. F. Macomber, h	255	38	z17	Miss Myra Coffin,	8	43	0	0	0	0	10	0	61	11	4	1,803	900	12,500	1,380	650
496	Harry Stone, h	84	39	0	John F. Hebard,[b]	46	35	10	11	31	22	7	3	165	28	21	1,266	800	16,000	8,359	0
497	C. P. Ladd,	86	62	0	L. F. Richardson,	7	3	7	6	7	6	2	1	39	5	35	2,134	1,000	15,500	13,629	500
498	A. W. Hubbard, h	209	45	z40	Chester Warner,	150	45	27	34	82	58	25	9	430	56	220	1,700	1,000	13,000	1,100	0
499	Dea. D. A. Brigham,	110	55	0	Fred L. Batcheller,	20	10	10	21	12	8	5	2	88	78	111	1,579	1,000	9,000	6,180	0
500	James F. Graham, h	290	28	40	Dea. John H. Welch,	61	71	13	17	36	58	19	6	281	310	285	3,350	1,500	25,000	15,768	0
501	Sanford L. Mann, h	31	36	0	Miss Z. M. Crane,	10	0	0	0	17	2	0	0	29	0	2	623	260	5,000	1,440	0
502	Dea. Marcus Rhodes, h	290	30	39	Chester E. Walker,	462	175	82	101	247	177	76	37	1,357	1,412	344	5,464	2,400	*45,000	7,335	0
503	Louis W. Batten,	391	113	z28	Fred'k A. Burbank,	82	52	25	39	109	60	23	14	404	60	157	5,277	1,800	*66,000	673	0
504	Edward Westcoat,	80	20	39	Miss H. A. Barstow,[c]	8	11	2	3	9	6	5	2	46	0	0	1,020		8,600	2,580	0
505	William P. Paine, h	228	0	75	George W. Read,	20	34	3	4	11	7	3	1	83	0	57	2,861	1,200	24,000	1,707	0
506	F. E. Johnson,	96	26	x9	Mrs. Eva G. Akers,	7	26	0	0	6	5	0	0	44	125	0	1,385	600	14,000	15,000	0
507	William P. Hawley,	156	89	z32	Mrs. M. J. Baker,	7	2	2	2	4	3	2	0	22	12	40	1,850	1,000	12,500	2,500	0
508	Ray P. Dinsmore, h	225	65	0	William T. Lewis,	63	15	2	2	5	21	14	1	123	125	19	2,343	1,100	11,200	8,000	0
509		0	20	0	Dea. John R. Rogers,	0	0	0	0	0	0	0	0	0	0	0	185	150	*1,500	582	0
510	Leroy W. Gleason,	70	0	0	Benj. P. Edwards,	50	22	1	12	31	22	9	4	151	159	10	5,298	1,060	14,800	15,400	0
511	Albert S. Howard, h	353	53	0	Julien W. Eastman,	4	39	6	7	11	16	11	1	95	50	0	2,591	1,000	16,000	6,947	0
512	John B. Dyer,	35	0	0	John B. Dyer,	0	0	0	0	0	0	0	0	0	0	10	225	169	2,500	3,400	0
513	Mrs. Sarah F. Smith, h	80	0	0	Mrs. Zana B. Small,	5	2	2	1	3	2	1	0	16	0	0	964	468	5,000	0	0
514	Mrs. A. R. Harlow, h	109	25	0	Mrs. A. R. Harlow,	19	0	0	0	0	2	4	0	25	0	14	1,505	800	*7,000	4.836	0
515	A. P. Williams,[d] h	220	66	0	Dea. Benj. C. Wood,	80	30	14	16	43	20	20	9	232	0	20	1,731	1,000	*12,000	865	0
516	Rev. A. Wiswall, h	128	47	x63	Mrs. Eva M. Coombs,	53	31	7	8	20	20	6	2	147	0	20	1,678	900	*12,000	0	0
517	Dea. A. D. Dimick, h	563	62	127	Arthur H. Boardman,	333	169	219	90	249	242	91	15	1,408	31	175	6,073	2,500	*125,000	7,000	26,000
518	John S. Allen, h	220	70	133	Harry A. Whiting,	35	65	55	47	20	37	34	8	301	40	60	3,975	1,500	20,000	5,900	0
519	Herbert Harrison, h	175	37	63	W. J. W. Wheeler,	6	5	2	3	0	3	2	2	23	32	0	900	†800	*8,000	0	2,500
520	Dea. G. W. Kimball, h	572	70	x100	Charles F. Allen,	195	149	36	38	97	97	38	13	663	340	281	6,770	2,500	*61,000	6,643	0
521	David Anderson,	65	30	0	Axel Jakobson,[e]	0	0	0	6	6	0	0	0	12	77	0	1,195	800	*8,000	0	0
522	Dea. C. W. Howard, h	75	19	0	Miss J. A. Breckenridge,	9	0	3	4	8	6	3	0	33	31	0	277	†800	5,000	6,100	0
523	E. S. Plimpton, h	215	61	x80	Thomas P. Studd,	330	144	15	55	219	177	13	5	958	395	87	4,795	2,000	45,300	5,900	0
524	Dea. H. N. Knox, m	140	67	z22	Dea. Almon H. Stone,	55	10	12	13	35	25	10	5	165	0	5	1,718	1,200	*10,500	3,000	0
525	Mrs. F. Spencer, h	179	86	130	Albert J. Chidester,	162	37	36	33	83	69	40	17	477	196	55	3,190	1,200	26,000	3,413	0
526	Eugene E. Whipple,[aa]	20	0	0	Mrs. C. E. Delvey,	8	0	2	2	5	3	2	1	23	0	1	396	†600	2,000	4,000	0
527	B. T. Loring, M.D.,	328	62	166	A. C. Eagleson,	408	144	73	90	239	176	66	24	1,220	781	360	5,040	2,500	35,000	2,500	0

[a] Sterling Junction. [b] Southbridge. [c] Taunton. [d] West Upton. [e] West Newton. [aa] Orange.

† Missionary aid to salary. * No parsonage.

CHURCHES		Churches Erected	CLERKS	MINISTERS			MEMBERS				ADMITTED			REMOVED				BAPT.		Fam.
Cities or Towns	Org.		Names	Names	Ord.	C'd	Ma.	Fe.	To.	Ab.	C.	L.	To.	Di.	L.	R.	To.	Ad.	Inf.	
528 Wayland,	1828	1835	Miss Margaret E. Wheeler,	[Joseph B. Seabury, *Sup.*]	'75	'13	17	43	60	16	0	3	3	0	1	0	1	0	1	40
529 Webster,	1838	1886	Dea. Ralph T. Larcher,	Richard H. Bennett,	'11	'11	61	159	220	39	31	7	38	3	3	0	6	8	4	250
530 Wellesley,	1798	1872	Dea. William S. Lyon,	William W. Sleeper, *i.*	'87	'02	125	281	406	74	19	9	28	5	10	0	15	11	7	310
531 ,, **Hills,**	1847	1902	Dea. Ernest Mead,	Carl M. Gates, *i.*	'03	'13	98	193	291	42	5	20	25	6	4	1	11	4	7	260
532 Wellfleet,	1723	1850	Miss Euna Rogers,	Prentice A. Canada,	'86	'11	29	70	99	45	0	0	0	5	3	0	8	0	0	65
533 ,, **South,**	1833	1833	Isaac R. Paine,	Prentice A. Canada,	'86	'11	11	23	34	17	0	0	0	0	0	0	0	0	0	42
534 Wendell,	1774	1846	Mrs. Effie L. Bowen,	George E. Allen,	'10	'12	10	21	31	8	0	0	0	0	0	0	0	0	0	46
535 Wenham,	1644	1843	Benjamin H. Conant,	Frederick M. Cutler, *r.*	'98	'12	21	58	79	17	0	3	3	3	0	0	3	0	1	200
536 Westboro,	1724	1834	W. H. Sanford,	Thomas C. Richards, *i.*	'90	'11	102	245	347	76	10	8	18	12	5	0	17	6	2	301
537 West Boylston,	1796	1903	Dea. Herbert A. Holmes,	George H. Cummings,	'88	'07	31	72	103	25	0	4	4	0	0	0	0	0	5	117
538 West Brookfield,	1717	1881	Edwin Wilbur,	John H. Hoffman,	'77	'13	45	127	172	37	0	0	0	8	3	5	16	0	0	165
539 Westfield, 1st,	1679	1860	George L. Gaylord,	John H. Lockwood, *p. em.* Henry M. Dyckman, *i.*	'71 '82	'79 '06	183	351	534		11	3	14	9	8	0	17	4	4	420
540 ,, 2d,	1856	1861	Dea. Clarence A. Brodeur,	Clement E. Holmes, *i.*	'94	'11	172	373	545	87	21	17	38	9	6	4	19	13	21	546
541 Westford,	1828	1829	Leonard W. Wheeler,	David Wallace,	'94	'10	20	69	89	18	0	9	9	2	0	0	2	0	6	98
542 Westhampton,	1779	1829	Dea. Fred D. Bridgman,	Henry S. Ives,	'86	'05	80	122	202	44	5	1	6	4	4	1	8	1	0	88
543 Westminster,	1742	1836	Mrs. Grace C. Persons,	Charles N. Gleason,	'87	'13	35	90	125	22	0	0	0	6	3	0	9	0	0	100
544 West Newbury, 1st,	1698	1760	Fred H. Poore,	[Henry S. Leitzel, *Meth.*]	'13	'12	37	60	97	16	2	2	4	4	1	0	5	1	0	80
545 ,, 2d,	1731	1910	Miss Emily A. Bailey,	Richard B. Grover,	'81	'11	22	94	116	29	4	6	10	2	2	2	6	4	1	200
546 Westport,	1858	1855	Mrs. Abbie L. Lawrence,	Hugh F. Graham,	'99	'13	6	18	24	8	0	0	0	3	0	5	8	0	0	80
547 West Springfield, 1st,	1698	1871	Charles D. Baines,	Dempster D. Gorton,	'06	'14	90	182	272	73	14	1	15	4	15	2	21	10	2	280
548 ,, **Mittineague,**	1850	1879	William J. Buffam,	Oliver B. Loud, *i.*	'05	'13	74	147	221	51	6	0	6	8	1	0	9	1	7	120
549 West Stockbridge, Center,[a]	1789	1789	Dea. Charles W. Roberts,	[William L. Dubois, *Meth.*]		'07	2	11	13	2	0	0	0	0	0	0	0	0	1	20
550 ,, Village,	1833	1882	Cyrus W. Sprague,	Walter W. Curtis,	'72	'13	25	58	83	21	0	0	0	0	0	0	0	0	7	75
551 West Tisbury,	1673	1833	Ulysses E. Mayhew,	Thomas M. Davies,	'68	'10	23	65	88	22	0	2	2	2	0	0	2	0	0	54
552 Westwood, **Islington,**	1878	1882	Edmund W. Cooke,	Harry S. Lowd,	'12	'12	4	13	17	3	1	0	1	0	1	0	1	0	3	35
553 Weymouth, Heights, **East,**	1635	1832	Miss Mercy M. Hunt,	Edward J. Yaeger,	'06	'06	22	59	81	21	0	2	2	2	2	0	4	0	0	50
554 ,, Old South, **South,**	1723	1854	Dea. Clarence W. Fearing,	Henry C. Alvord, *i.*	'79	'86	35	116	151	27	2	0	2	2	3	0	5	2	0	195
555 ,, & Braintree, **East B.,**	1811	1898	Miss Jessie McGregor,	Albert P. Watson,	'00	'14	37	106	143	30	4	0	4	4	4	0	8	2	3	200
556 ,, Union, **South,**	1842	1872	Alvan T. Reed,	Albert V. House,	'94	'11	47	135	182	33	3	5	8	2	3	0	5	0	1	195
557 ,, Pilgrim, **North,**	1852	1852	Miss Cora L. Beard,	Charles Clark, *i.*	'94	'12	23	63	86	21	1	6	7	2	1	0	3	1	3	200
558 ,, 1st, **East,**	1860	1904	William M. Reamy,				70	155	225	45	15	8	23	6	6	24	36	2	0	250
559 Whately,	1771	1842	Charles H. Waite,	John P. Manwell,	'96	'07	36	82	118	40	1	2	3	1	2	0	3	0	0	60
560 Whitman,	1807	1808	George W. Knight,	William W. Dornan, *r.*	'94	'12	102	230	332	70	10	9	19	9	10	2	21	7	7	404
561 Wilbraham,	1741	1913	Dea. Albert A. Phelps,[b]	Martin S. Howard, *p. em.* [Howard F. Legg, *Meth.*]	'56	'68 '12	56	80	136	35	10	4	14	3	3	0	6	10	1	75
562 ,, **North,**	1886	1876	Miss Gertrude A. Chase,	William L. Jennings,	'02	'13	27	64	91	35	3	3	6	1	0	0	1	2	4	80
563 Williamsburg,	1771	1836	Dea. Henry W. Hill,	John Pierpont, *i.*	'88	'98	43	111	154	26	6	9	15	1	4	0	5	2	1	130
564 ,, **Haydenville,**	1851	1851	William G. Loomis,	Robert H. Life,	'95	'04	49	92	141	52	11	0	11	1	1	0	2	7	3	100
565 Williamstown, 1st,	1765	1868	Carleton G. Smith,	John De Peu,	'85	'12	69	156	225	70	8	5	13	7	5	9	21	0	2	133

[a] **State Line.** [b] **Ludlow.** Waverley, *see* Belmont. West Roxbury, *see* Boston. West Wareham, *see* Rochester.

SUNDAY SCHOOLS			Y. P. S. Mem	Mens Org.	CHURCH TREASURERS	OFFERINGS FOR THE BENEVOLENT SOCIETIES									Other Cong'l Offerings	Undenom. Gifts	Home Exp.	SALARIES, VALUES, ETC.			
Superintendents		Mem				A.B.C. F.M.	Wom's Bds.	C. E. Soc.	C.C.B. Soc.	C.H.M Soc.	A. M. A.	C.S.S. & P.S.	Min. Relief	Totals				Salaries	Value Ch. Property	Invest. Funds	Amt. of Debt
528 W. H. Moore,	h	31	14	0	Miss S. I. Russell,	$20	$0	$8	$9	$19	$16	$7	$0	$79	$0	$0	$1050	†$900	*$6,150	$1,500	$0
529 Dea. William Dick,	h	280	38	95	Miss Evelyn Hastings,	214	106	50	62	122	107	47	40	748	16	22	32744	1,300	54,000	2,525	1,000
530 G. G. S. Perkins,	h	258	39	z22	Frank S. Farnham,	512	123	9	57	137	172	31	17	1,058	755	491	5,096	2,400	*40,000	3,170	0
531 Charles C. Ferris,	h	247	0	166	George W. Adams,	555	208	99	114	309	241	72	34	1,632	1,425	1,573	5,686	2,000	55,000	241	6,000
532 Rev. P. A. Canada,	h	90	25	0	Miss Euna Rogers,	30	20	0	0	0	30	5	0	85	0	0	951	600	10,000	0	0
533 Isaac Paine,	h	15	0	0	Isaac R. Paine,	7	0	0	0	6	5	0	0	18	12	0	250	†300	*200	0	0
534 Arthur A. Glidden,	h	105	0	0	Mrs. Effie L. Bowen,	9	0	2	3	7	4	2	1	28	2	9	570	†600	4,500	4,250	0
535 Dea. G. W. Wilson,	h	152	41	z20	Miss Helen E. Patch,	88	17	10	10	55	16	7	7	210	34	29	2,440	1,000	14,000	2,000	0
536 C. A. Merrill,	h	279	36	130	Rev. S. I. Briant,	101	61	53	48	77	133	27	19	519	190	40	3,591	1,600	33,000	7,244	150
537 Dea. H. A. Holmes,	h	130	55	0	Dea. John Jewell,	116	42	22	25	53	52	25	9	344	10	133	2,085	800	25,000	3,290	0
538 Charles H. Bell,	h	156	25	x50	Edwin Wilbur,	69	32	14	11	48	28	8	3	213	123	102	2,026	1,000	*20,000	3,500	0
539 J. August Wolf,[a]		325	0	115	Harry L. Bradley,	467	318	81	94	295	203	97	64	1,619	130	1,197	6,800	2,000	63,000	12,700	0
540 Dea. H. F. Moody,	h	354	60	x203	James E. Martin,	122	103	16	18	69	19	25	29	401	318	397	6,228	2,000	55,000	21,300	0
541 Houghton G. Osgood,	h	115	27	0	Miss L. B. Atwood,	25	40	6	17	25	12	13	5	143	7	0	1,656	850	7,700	8,200	0
542 A. D. Montague,		134	36	0	Edward H. Montague,	62	130	20	19	49	70	43	6	399	92	88	1,720	800	15,000	1,950	0
543 Rev. C. N. Gleason,	h	147	36	0	Miss M. E. Dexter,	32	0	7	8	19	15	6	2	89	83	113	1,500	850	7,500	9,200	0
544 John F. Hibbs,	h	68	52	0	Jarvis H. Gambrell,	10	13	7	5	21	12	5	3	76	100	10	1,000	600	5,000	1,430	0
545 Charles F. Brown,	h	208	97	33	Dea. Fred Stultz,	12	12	1	2	4	3	3	1	38	34	14	1,324	700	12,000	7,050	132
546 Mrs. A. D. Tripp,	h	79	10	0	Mrs. A. D. Tripp,	17	8	0	0	0	8	0	0	33	25	0	975	700	5,000	9,750	0
547 Harry L. Brown,	h	250	70	74	Addison H. Smith,	260	78	26	18	179	221	0	0	782	30	85	3,200	1,500	*38,200	9,200	0
548 Harry A. Lamont,		200	15	0	Rollin W. Hitt,	55	97	25	29	71	54	24	9	364	9	0	2,700	1,200	15,000	400	0
549 Mrs. Carrie Kinne,		25	0	0	Mrs. H. A. Roberts,	5	0	3	5	5	0	3	1	22	10	5	299	260	*1,000	4,733	0
550 W. W. Bartlett,		43	27	0	Arthur W. Baldwin,	17	45	0	0	14	8	0	0	84	35	0	1,100	600	6,000	1,000	0
551 G. G. Gifford,	h	62	38	0	Ulysses E. Mayhew,	30	10	12	10	27	15	6	3	113	16	21	728	†700	4,000	0	0
552 George A. Isaksen,		50	25	z20	Wm. H. Spokesfield,	1	0	1	1	1	1	1	1	7	0	0	354	†300	*2,500	0	0
553 Rev. E. J. Yaeger,	h	90	0	0	Rufus Bates,	0	72	0	10	24	2	0	18	126	80	50	1,541	‡950	8,800	10,000	0
554 Frank E. Loud,	h	198	67	20	Matthew R. Loud,	86	68	16	19	49	35	24	5	302	23	45	2,800	1,200	*25,000	8,175	0
555 G. Edward Mayo,		126	0	0	Edgar H. Bolles,	112	41	26	21	56	41	17	5	319	25	405	2,596	1,500	*24,250	0	0
556 Henry S. Stowers,	h	140	34	0	C. S. Sinnett,	27	152	5	6	14	10	4	2	220	0	21	2,300	1,400	30,000	35,000	1,300
557 R. S. Gilmore,		143	0	85	Mrs. J. W. Thomas,	27	69	3	4	15	8	26	4	156	0	16	2,319	1,200	21,000	10,300	0
558	h	194	34	z70	William M. Reamy,	32	70	10	1	11	55	26	6	211	15	365	3,300	1,200	43,000	2,970	1,000
559 George B. McClellan,	h	138	40	z	Charles H. Waite,	11	30	6	8	13	11	10	4	93	0	65	1,000	700	7,000	5,000	0
560 J. Lewis Tillson,	h	670	108	87	Harry R. Reed,	139	43	25	43	100	89	18	25	482	117	31	4,045	1,500	33,000	7,174	1,826
561 Dea. Ethelbert Bliss,[b]		185	25	55	Albert A. Phelps,[b]	30	18	0	0	0	5	0	0	53	0	70	17700	‡1,200	18,000	9,700	375
562 Irving C. Greene,		68	39	z12	H. W. Cutler,	26	64	8	6	22	14	8	2	150	0	0	1,304	800	6,000	2,500	0
563 Howard Baker,		155	67	x53	Dea. H. W. Hill,	50	130	22	30	73	50	25	15	395	12	218	1,725	900	23,000	14,500	0
564 W. M. Purrington,		86	37	x35	W. M. Purrington,	7	30	7	7	26	13	8	4	102	14	29	1,638	850	18,000	0	250
565 Carleton G. Smith,	h	204	34	0	E. Herbert Botsford,	630	323	125	132	383	446	102	64	2,205	100	183	5,694	2,000	43,000	2,000	0

[a] Springfield. [b] Ludlow. † Missionary aid to salary. * No parsonage. ‡ Parsonage not free.

CHURCHES			CLERKS	MINISTERS			MEMBERS				ADMITTED			REMOVED				BAPT.		Fam.
Cities or Towns	Org.	Churches Erected	Names	Names	Ord.	C'd	Ma.	Fe.	To.	Ab.	C.	L.	To.	Di.	L.	R.	To.	Ad.	Inf.	
566 Williamstown, 2d, **South**,	1836	1874	Mrs. Alice H. Blair,	John M. MacLaren, *r.*	'13	'12	15	33	48	7	9	7	16	1	2	0	3	6	0	59
567 ,, White Oaks,	1868	1866	Mrs. Mary R. Hunter,	Thomas P. Haig,	'11	'11	14	62	76	28	2	0	2	1	0	4	5	2	1	90
568 Wilmington,	1733	1866	Chester W. Clark,	George J. Bloomfield,	'91	'06	45	96	141	4	3	3	6	1	1	0	2	2	5	175
569 Winchendon, 1st,	1762	1850	Mrs. Lizzie E. Jones,	Gustavus W. Jones, *i.*	'69	'90	16	27	43	17	0	0	0	0	0	0	0	0	0	34
570 ,, North,	1843	1843	Louis K. Cross, M.D.,	Charles E. White,	'00	'11	70	172	242	61	4	4	8	4	3	0	7	0	6	280
571 Winchester, 1st,	1840	1854	Dea. Charles E. Swett,	Frank W. Hodgdon, *i.*	'97	'11	203	391	594	193	5	6	11	8	7	0	15	1	6	348
572 ,, 2d,	1906	1887	Harrison L. Parker,	William Fryling,	'91	'12	32	62	94	2	1	2	3	0	0	7	7	1	2	68
573 Windsor,	1773	1847	Mrs. Amos Ferry,[a]	[George H. Damon, *Sup.*]		'13	20	21	41	14	1	0	1	0	3	0	3	1	1	25
574 Winthrop,	1896	1860	Frank W. C. Schueler,	[William J. Sherman, *Meth.*]		'14	23	64	87		1	1	2	0	12	0	12	1	0	
575 Woburn, 1st,	1642	1862	C. B. Strout,	Stephen A. Norton, *i.*	'81	'02	197	399	596	85	15	13	28	7	13	0	20	0	7	507
576 ,, North,	1849	1882	J. P. Bixby, M.D.,	George H. Tilton, *r.*	'73	'96	60	118	178	43	20	7	27	1	8	0	9	2	4	112
577 ,, *Scandinavian*,	1884	1891	Gustave Olson,	Peter A. Mickels,	'00	'09	41	63	104	5	1	2	3	0	5	0	5	0	0	
578 ,, Montvale,	1892	1902	Dea. Wm. F. Greenough,	Wolcott Calkins, *p. em.*	'62	'98	23	48	71	6	4	0	4	1	1	0	2	0	6	100
				Arthur A. Simmons,	'12	'12														
579 Worcester, 1st,	1719	1889	W. Virgil Spaulding,	Edward P. Drew, *i.*	'98	'06	488	909	1397	245	42	54	96	14	23	6	43	21	21	1000
				Charles M. Crooks, *asst.*	'97	'13														
580 ,, Central,	1820	1885	Frank Colegrove,	Shepherd Knapp, *i.*	'97	'08	139	326	465	61	11	9	20	4	6	3	13	5	6	450
				Charles E. Stenman,‡	'08	'13														
581 ,, Union,	1836	1896	Elmer G. Tucker,	Francis A. Poole, *i.*	'93	'09	199	443	642	144	17	17	34	15	13	0	28	9	10	387
				E. W. Phillips, *asst.*	'91	'12														
582 ,, Memorial,	1865	1855	William R. Vallance,	Edward Eells,	'83	'08	17	27	44	4	5	0	5	1	1	6	8	1	0	27
583 ,, Plymouth,	1869	1875	Prescott G. Kent,	Andrew B. Chalmers, *i.*	'90	'03	337	583	920	216	28	22	50	22	19	0	41	14	2	657
584 ,, Piedmont,	1872	1873	John P. Warren,	H. Stiles Bradley, *i.*	'93	'09	307	565	872	142	41	42	83	10	19	1	30	14	16	589
585 ,, *Swedish*, 1st,	1880	1848	Eric Ericsson,	Olaf P. Peterson,	'84	'06	186	348	534		12	2	14	2	3	20	25	16	4	140
586 ,, Pilgrim,	1885	1887	Benjamin F. Joslyn,				257	543	800	186	7	14	21	8	19	0	27	0	5	600
587 ,, Park,	1887	1892	Dea. William B. James,	C. F. Hill Crathern, *i.*	'86	'10	80	167	247	19	8	24	32	7	11	0	18	0	7	250
588 ,, Hope,	1889	1892	Wilfred A. Midgley,[b]	Frederick B. Kellogg,	'96	'10	96	153	249	15	15	0	15	4	11	45	60	0	0	280
589 ,, Lake View,	1890	1880	Mrs. Caroline F. Baker,	John L. Sewall,	'82	'11	25	78	103	25	7	2	9	2	3	0	5	4	2	168
590 ,, Bethany,	1891	1892	Theodore S. Stoughton,	Albert G. Todd,	'90	'93	48	116	164	14	2	3	5	2	3	10	15	1	1	150
591 ,, *Armenian*,	1892	1901	K. M. Nahikian,	Garabed M. Manavian,	'98	'04	32	50	82	14	9	0	9	0	14	0	14	0	7	42
592 ,, *Swedish*, 2d,	1894	1898	Philip Erikson,	Charles J. Holm,	'00	'12	83	130	213	0	9	0	9	0	1	7	8	2	14	150
593 ,, Adams sq.,	1898	1898	William H. Bowman,	Percy H. Epler, *i.*	'98	'05	116	183	299	30	20	22	42	2	5	0	7	10	17	350
594 ,, Tatnuck,	1908		Mrs. Laura I. Thurston,	Herbert E. Lombard, *i.*	'96	'11	26	39	65	3	0	0	0	1	7	0	8	0	0	125
595 Worthington,	1771	1888	Miss Elsie V. Bartlett,	Stephen Williams,	'96	'13	34	80	114	35	0	5	5	5	4	0	9	0	0	116
596 Wrentham,	1692	1834	Joseph F. Jenckes, M.D.,	Melville A. Shafer,	'98	'14	48	105	153	30	1	2	3	3	4	7	14	1	3	140
597 Yarmouth,	1639	1870	Miss Sarah F. Macy,	Eugene E. Colburn,	'75	'09	15	58	73	11	6	0	6	4	3	0	7	4	0	135
598 ,, **West**,	1840	1835	Mrs. Abby K. Johnson,	Milo E. Pearson,	'13	'13	3	7	10		0	0	0	0	0	0	0	0	0	30

[a] **Dalton.** [b] **Auburn.** ‡ Pastor of Finnish Branch. Winter Hill, *see* Somerville.

SUNDAY SCHOOLS					CHURCH TREASURERS	OFFERINGS FOR THE BENEVOLENT SOCIETIES											Home Exp.	SALARIES, VALUES, ETC.			
	Superintendents		Mem	Y. P. S. Mem	Mens Org.		A.B.C. F.M.	Wom's Bds.	C. E. Soc.	C.C.B. Soc.	C.H.M Soc.	A. M. A.	C.S.S. & P.S.	Min. Relief	Totals	Other Cong'l Offerings	Undenom. Gifts		Salaries	Value Ch. Property	Invest. Funds	Amt. of Debt
566	Dea. S. A. Hickox,		55	30	0	Mrs. Harriet J. Roys,	$0	$0	$0	$0	$2	$0	$1	$37	$40	$0	$0	$703	†$650	$10,000	$0	$0
567	Frederic C. Lindley,	h	68	23	0	Frederic C. Lindley,	7	2	0	3	4	0	3	0	19	15	4	422	†650	5,400	0	0
568	Lewis C. Grossman,[a]	h	211	50	0	Dea. E. G. Shaw,	69	2	7	9	31	17	7	2	144	0	61	2,026	1,200	15,000	8,100	0
569	Alvah M. Smith,	h	50	17	0	Mrs. Sarah M. Rice,	27	0	4	5	13	9	4	43	105	60	10	375	†500	*2,500	4,800	0
570	Warren H. Prichard,	h	325	40	x28	T. C. Sparhawk,	158	221	36	48	123	95	44	16	741	20	34	2,480	1,200	25,000	6,250	2,500
571	Dea. G. S. Cabot,	h	412	121	x	Frank E. Rowe,	1,370	381	102	187	660	422	190	122	3,434	590	538	10820	4,000	55,000	20,000	3,600
572	John A. McLean,		115	31	z25	Arthur A. Belville,	27	17	3	5	17	12	1	3	85	265	12	1,365	1,200	*4,000	0	0
573	Henry Barnes,		52	18	0	Mrs. Amos Ferry,[b]	0	5	0	0	0	0	0	0	5	0	0	293	†550	5,500	0	0
574	Dea. A. Armstrong,	h	115	27	0	Wm. S. Hanson,	0	7	3	4	30	0	0	0	44	5	0	2,178	1,000	*6,200	0	0
575	Arthur F. Ray,	h	578	87	z45	Carl W. Jaquith,	700	149	90	90	335	250	85	30	1,729	76	0		‡2,500	75,000	13,000	0
576	Dea. B. F. Kimball,	h	282	90	0	Dea. B. F. Kimball,	45	14	17	17	74	61	13	0	241	195	40	2,035	1,100	18,000	0	1,000
577	Bernard Peterson,		94	53	0	S. T. Madsen,	0	0	0	0	0	0	0	0	0	95	10	1,067	660	*10,000	0	0
578	F. Spencer Adams,		107	10	z15	Mrs. W. H. Cadwell,	10	1	3	5	16	16	4	5	60	43	75	1,000	†624	*3,000	0	0
579	Rev. C. M. Crooks,	h	1137	134	184	Granby A. Bridges,	960	234	197	245	587	495	186	108	3,012	774	3,011	19738	5,000	*189,000	2,214	11,188
580	Edwin G. Norman,		444	128	z60	Geo. W. Mackintire,	1,100	1,144	168	209	523	362	182	69	3,757	1,190	292	8,700	3,600	143,000	0	0
581	Thomas E. Babb, jr.,	h	480	50	73	J. Orlando Bemis,	35	254	52	77	244	172	47	19	900	420	199	11914	4,000	*250,000	5,500	23,475
582	Rev. Edward Eells,		52	21	z14	Wm. R. Vallance,	7	0	1	1	4	1	2	1	17	0	0	1,250	‡1,000	25,000	18,593	0
583	Irwin P. Dorward,	h	474	47	x63	Frederick W. Chase,	423	239	76	81	425	307	59	35	1,645	15	2,452	12702	5,000	*150,000	26,000	0
584	Elmer C. Potter,	h	412	108	202	Walter H. Adams,	2,000	638	261	327	782	409	239	87	4,743	1,623	1,176	27300	5,500	200,000	3,000	0
585	Adolf Ljungquist,		488	83	0	August M. Berg,	0	0	0	9	5	0	0	0	14	1,273	0	4,144	1,500	*62,200	0	12,900
586	Prentiss C. Hoyt,	h	695	163	z25	George E. Copeland,	525	164	55	88	222	163	54	48	1,319	1,902	279	9,236	3,000	*116,000	0	12,850
587	George S Clarkson,		200	75	60	Chas. E. Trumbull,	104	26	14	16	48	31	13	10	262	50	20	22383	2,000	*75,000	0	0
588	Winthrop G. Hall,	h	460	130	85	Albert E. Jewell,	13	18	20	12	21	40	12	7	143	166	175	3,100	1,300	15,000	300	0
589	Rev. J. L. Sewall,	h	324	58	65	Miss C. E. Hamilton,	33	19	6	8	18	13	6	2	105	0	52	4,221	†1,200	*9,000	0	0
590	Frederick L. Moore,	h	242	47	0	Mrs. Emma L. Hardy,	67	30	12	16	30	6	12	10	183	235	19	2,089	1,200	*13,000	0	0
591	V. K. Barakian,		80	32	0	M. N. Nahigan, M.D.,	0	0	0	0	0	0	0	0	0	0	15	1,350	†1,000	*12,000	0	0
592	Magnus Olson,		239	55	0	Adam Hult,	0	0	0	0	11	0	0	0	11	0	0		†1,020	*19,500	0	5,761
593	Eugene Van DeMark,		240	40	50	Ernest A. Bickford,	0	63	3	4	14	57	18	1	160	0	287	4,279	1,900	17,000	0	4,047
594	C. Harold Thurston,	h	85	45	0	Miss Cordelia Brown,	0	53	0	0	0	0	0	0	53	0	17	5,850	1,200		0	0
595	Alden Curtis,		36	0	0	E. H. Stevens,[c]	20	49	4	5	11	8	4	1	102	40	25	964	1,000	15,000	4,154	0
596	Alden D. White,		83	40	0	Murray Winter,	15	5	0	11	46	8	14	5	104	0	61	3,341	‡1,200	24,000	1,138	0
597	Miss Maria F. Bray,[d]		74	39	0	Melvin B. Macy,[d]	15	13	0	0	21	5	6	11	71	0	105	1,614	1,000	14,000	9,600	0
598	Mrs. Abby K. Johnson,		12	0	0	Thomas S. Crowell,[d]	7	3	1	1	3	2	1	0	18	0	0	281	†450	*3,000	690	0

[a] North Wilmington. [b] Dalton. [c] West Chesterfield. [d] Yarmouth Port. † Missionary aid to salary. * No parsonage. ‡ Parsonage not free.

MASSACHUSETTS SUMMARY.

NAME OF STATE ORGANIZATION: MASSACHUSETTS CONGREGATIONAL CONFERENCE.

NAMES OF CHURCHES ADDED: Belmont, Payson Park; Maynard, *Finnish;* Norwood, *Swedish.*

NAMES OF CHURCHES DROPPED: Boston, Winthrop; Lowell, *French;* Worcester, Covenant.

CHURCHES: *Supplied by,*— Pastors installed, 188; pastors recognized, 33; pastors, 264; licentiates, 7; supplies, 42; vacant, 64. Total, 598.

MINISTERS: Pastors installed, 190; pastors recognized, 33; pastors, 261; supplying churches, 4. Total, 488. Without charge, 340. Total number of ministers, 828.

MEMBERSHIP: No. of males, 39,914; No. of females, 85,746. Total, 125,660. Absent, 21,998. *Additions,* — on confession, 3,944; by letter, 3,289. Total, 7,233. *Removals,* — death, 1,876; dismission, 2,687; revision, 2,016; in church dropped, 125. Total, 6,704.

BAPTISMS: Adults, 1,662; infants, 2,667.

FAMILIES: 106,831.

SUNDAY SCHOOLS: Members, 124,328.

YOUNG PEOPLE'S SOCIETIES: Societies, 452; members, 23,960.

MEN'S ORGANIZATIONS: Societies, 284; members, 20,944.

CONTRIBUTIONS: American Board (churches, 514), $93,176; Woman's Boards (458), $51,085; Congregational Education Society (470), $16,853; Congregational Church Building Society (500), $20,007; Congregational Home Missionary Society (530), $57,531; American Missionary Association (511), $38,788; Congregational Sunday-School and Publishing Society (490), $15,983; Ministerial Relief (451), $9,528. Total (575), $302,951. Other and special Congregational gifts (392), $107,756; undenominational gifts (433), $96,910. Grand total (583), $507,617.

HOME EXPENSES: No. of churches reporting, 571; amount, $1,852,243.

MASSACHUSETTS SUMMARY.

INCREASE: Members, 529; Sunday School Members, 3,267; Young People's Societies, Members, 701; Societies, 88,703; Benevolence, total, $2,128; Home Expense, $106,304; Value of Property, $797,489; Amount of Debt, $138,647.

LEGACIES (75): Agawam, $250; Andover, Free, $1,100; Andover, Ballard Vale, $100; Attleboro, $1,000; Bedford, $500; Boston, Neponset, $1,300; Brockton, South, $4,000; Brookfield, $25; Cohasset, $675; Concord, $220; Dalton, $512; Danvers, 1st, $5,725; Danvers, Maple st., $500; Dedham, $2,000; Deerfield, $125; Deerfield, South, $2,500; Douglas, East, $500; Dracut, 1st, $6,272; Enfield, $500; Fall River, Central, $10,100; Grafton, $1,600; Groton, $300; Hadley, North, $637; Halifax, $950; Hampden, $500; Hingham, $1,700; Holden, $1,000; Holland, $159; Holyoke, 2d, $5,000; Lee, $1,200; Leicester, $2,500; Lenox, $6,000; Lowell, 1st, $8,530; Lynn, North, $50; Manchester, $1,200; Marblehead, $500; Merrimac, $493; Milford, $13,000; New Bedford, North, $2,000; New Braintree, $500; Newburyport, Central, $950; New Salem, $480; Northbridge, Whitinsville, $17,200; North Reading, $700; Norton, $475; Norwood, $950; Oakham, $50; Orange, North, $50; Pittsfield, 1st, $2,000; Pittsfield, Pilgrim Memorial, $6,500; Randolph, $1,500; Rockport, Pigeon Cove, $250; Royalston, 1st, $500; Salem, Tabernacle, $1,000; Sheffield, $960; Somerville, 1st, $1,000; Springfield, Olivet, $1,203; Springfield, Emmanuel, $325; Stoneham, $200; Stoughton, $150; Templeton, $10,000; Topsfield, $200; Upton, $100; Westford, $500; Westhampton, $50; West Newbury, 1st, $500; Weymouth, Heights, $50; Weymouth, Old South, $200; Winchendon, 1st, $2,900; Winchendon, North, $1,100; Woburn, 1st, $1,000; Worcester, 1st, $1,040; Worcester, Union, $500; Worcester, Lake View, $500; Wrentham, $100. Total, $140,906.

For Fifth-Year Statistics see General Summaries.

MICHIGAN.

CONGREGATIONAL CONFERENCE. Organized Oct. 11, 1842. OFFICERS: Rev. Edwin W. Bishop, Grand Rapids, moderator; Rev. J. W. Sutherland, Lansing, registrar and superintendent; L. P. Haight, Lansing, treasurer. SESSION OF 1915: Traverse City, May 18–20.

CHURCHES			CLERKS	MINISTERS			MEMBERS				ADMITTED			REMOVED				BAPT.		Fam.
Cities or Towns	Org.	Churches Erected	Names	Names	Ord.	C'd	Ma.	Fe.	To.	Ab.	C.	L.	To.	Di.	L.	R.	To.	Ad.	Inf.	
1 Ada, 1st,	1849	1871	Mrs. Jerome Cramton,	[M. E. Remmele, *Wes. M.*]	'00	'13	23	37	60	12				1	2	5	8			
2 ,, 2d,	1875	1882					8	12	20											
3 Addison,	1884	1886	Miss Florence Bickford,	[J. D. Livingstone, *Bapt.*]	'09	'12	13	45	58	10	4	10	14	2	1	1	4	2		60
4 Alamo,	1867	1869	Mrs. Martha A. Peck,	C. D. Banister,[a]	'86	'11	13	42	55	13	2	5	7	1			1	2		30
5 Alba,	1879	1884	John Westervelt,	[T. H. Jones, *Lic.*]		'13	18	31	49	10					1		1			28
6 Algansee,	1886	1903	Mrs. Rhoda Casteel, [b]	[Ree. Anderson, *Pres.*][c]		'13	12	5	17	1	3		3							8
7 Allegan,	1858	1864	Ernest N. Hulley,	Samuel E. Kelley,	'94	'10	34	85	119	11	30	4	34	2		1	3	20		200
8 Allendale,	1871	1874	John J. Wolbrink,	Harold Heafield,[d]	'13	'12	23	43	66	18		2	2	2	4	1	7		1	50
9 Allenville,	1892	1895	Mrs. B. McCauley,	[A. A. Graves, *M. E.*]		'13	10	13	23	9		2	2		1		1			7
10 Almont,	1838	1875	Miss Sarah Durham,	George P. Endy,	'02	'09	62	121	183	42	30	4	34					19	7	125
11 Alpena,	1862	1892	Charles W. McLean,	Irving W. Stuart,	'94	'08	145	272	417	59	25	4	29	7	5	9	21	7	20	310
12 Alpine, Trinity,	1909	1871	Mrs. E. H. Rogers,[e]	Chester C. Omans,[e]	'91	'11	32	53	85	12	3		3		3		3	2		56
13 Ann Arbor,	1847	1875	G. Claude Drake,	Frank M. Sheldon,	'01	'12	210	310	520	93	32	51	83	22	27	115	164	7	4	274
14 Armada,	1838	1845	Charles F. Lathrop,	Rolph J. Duff,	'73	'13	29	88	117					1	4		5			150
15 Athens,	1878	1879	Wm. A. Prudden,	W. W. Gadd,	'88	'11	33	61	94	7	5	3	8	2		3	5	5	1	50
16 Atlanta,	1896	1913	Elmer G. Smith,	George W. Kinney,	'86	'13	4	5	9	4		1	1							40
17 Au Gres, *German*,	1911	1913	Christian Johannes,	Rudolf Wilken,	'13	'12	40	40	80										13	27
18 Augusta,	1849	1852	Miss Francis Field,				5	17	22	4						2	2			30
19 Baldwin,	1879	1883	Miss Maud C. Townsend,	[Ira E. Kinney, *Lic.*]		'12	5	13	18							9	9		8	45
20 Bancroft,	1880	1886	Mrs. Helen G. Parker,	Wm. H. Shannon,	'81	'12	21	58	79						1	44	45			50
21 Bangor, 1st,	1883	1885	James D. Ferguson,	Lawrence G. Kent, [aa]	'02	'10	20	30	50		10	4	14	1		9	10	10		65
22 ,, West,	1873	1879	Miss Etta Wilcox,[bb]	Lawrence G. Kent,[aa]	'02	'10	17	27	44	11					3		3			30
23 Baroda,	1892	1895	Wm. E. Hogue,	[Henry Wm. W. Allen, *Lic.*]		'12	28	57	85	3	6	7	13	1	1	2	4	1		130
24 Bass River,	1892	1893	Wm. J. Bosch,[cc]	Harold Heafield,[dd]	'13	'12	6	8	14	1									2	7
25 Batavia,	1887	1890					7	7	14											20
26 Bay City,	1875	1876	Dr. H. N. Bradley,	Victor F. Brown,	'93	'10	119	183	302		16	13	29	1	3		4	14		450
27 Beacon Hill,	1902	1903	James Jilbert,[ee]	[Stephen J. Paul, *Lic.*][aaa]		'12	1	8	9	1	3	4	7					1	9	23
28 Bedford,	1848	1893	Harold Manby,[bbb]	[J. H. Rogers, *Lic.*]		'13	30	58	88	28		1	1		1		1			75
29 Belding,	1892	1879	E. B. Lapham,				19	56	75	23	2	3	5							100
30 Belford,	1896	1897	Miss Minnie A. Belford,																	5
31 Bellaire,	1883	1885	Miss Minnie E. Young,	[Frank H. Bridgewater, *Lic.*]		'12	27	76	103	25					4	12	16			100
32 Benton Harbor,	1866	1913	J. D. McKellar,	Arthur C. Diefenbach,	'03	'08	130	291	421	75	14	10	24					4	11	180
33 Benzonia,	1860	1887	F. B. Waters,	Harlow S. Mills, [R. T. Caldwell, *Asst.*, *Lic.*] [Wm. Huck, *Asst.*, *Lic.*]	'77	'96 '13 '13	115	182	297	27	46	12	58	7	45		52	27		150
34 Bethel,	1890	1891	Mrs. Sadie Osborn,[ccc]	F. S. Hurlburt,[ccc]	'84	'13	7	15	22	15						1	1			15

[a] **Kendall.** [b] **Quincy, R.D. 4.** [c] **Ray, Ind.** [d] **Jenison, R.D. 1.** [e] **Grand Rapids, R.D. 14.** [aa] **Kibbie.** [bb] **South Haven, R.D.**
[cc] **Grand Haven, R.D. 3.** [dd] **Jenison, R.D. 1.** [ee] **Freda.** [aaa] **Redridge.** [bbb] **Battle Creek, R.D. 7.** [ccc] **Bronson, R.D.**

SUNDAY SCHOOLS					OFFERINGS FOR THE BENEVOLENT SOCIETIES												SALARIES, VALUES, ETC.			
Superintendents	Members	Young People's Societies. Mem.	Men's Organizations	CHURCH TREASURERS	A. B. C. F. M.	Woman's Boards	Congl. Ed. Soc.	Congl. Church Bldg. Society	Congl. Home Miss. Soc.	Am. Miss. Association	Congl. S. S. and Pub. Soc.	Ministerial Relief	Totals	Other Congregational Offerings	Undenominational Gifts	Home Expenses	Salaries	Value Church Property	Investment Funds	Amount of Debt.
1 Miss Nellie Smith,	130	35		Merle Cramton,	$	$3	$	$5	$25	$	$6	$	$39	$30	$10	$850	$600	*$1,600	$	$
2																		*		
3 Rev. J. D. Livingstone,	50			Alfred K. Dean,	5	5	1	2	28	3	5	1	50			872	624	*3,000		
4 A. A. Hopkins,	50			Theodore Boman,	2	10			22			2	36			600	400	1,900		
5 Mrs. F. Myers,	50	12		Agnes Anderson,		10		3	23		4		40			614	†600	2,500		
6 Perry Tift,[a]	30			L. G. Casteel,[b]												200	200	*1,500		
7 I. A. Kroft,	140			Mrs. Ray Perrigo,		13	1	1	61	7	1	1	85			2,150	1,200	8,000	5,000	
8 John J. Wolbrink,	50	16		Mrs. Nettie Parm,[c]		5	1	2	31	5	10	1	55	45		603	†500	3,000		
9 John Summerby,	40	14		Mrs. J. D. Erskine,					18				18			150	†275	*800		
10 Rev. Geo. P. Endy,	115			Ralph P. Harris,					68				68	88	5	1,669	800	20,000		
11 Willard T. Warren,	360	90	265	John F. Wilkinson,	145	91	25	35	270	50	30	25	671	175		5,914	1,600	26,500		
12 Clara L. Johnston,[d]	141	37	x35	Kenneth Hankinson,[d]	5	33		4	25	2	6	5	80	82	52	1,379	800	6,000		
13 W. D. Moriarty, h	293	83	108	F. E. Royce,	208	376	42	42	549	128	41	27	1,413	127		6,135	3,000	*60,000		
14 H. J. Barrows,	119		x50	George A. True,		10					7		17			1,486	800	3,500	825	
15 Miss Josie Stimson,	105	20		Mahlan Gould,				5	20				25	25		800	600	4,500		250
16 G. W. Kinney,	35			Edward Cameron,												400	†600	5,500		
17 Rev. R. Wilken,	45			George Dittenbir,				8	14				22	19			†628	2,500		200
18				Mrs. E. Moore,												19		*2,500		
19 Rev. Ira E. Kinney,	135	18		Miss May Roberts,					13				13	17		450	†550	2,700		
20 Otto B. Euler,	85			H. B. Shane,					35		14		49			1,107	800	5,000		
21 James M. Brown,	75	30		Wm. D. Taylor,	15				21				36			1,200	424	6,500		
22 Eugene I. Wilcox, h	75			Mrs. Sarah Hubbard,	5			3	14		4		26			362	226	*800		
23 Charles Nye,	164	55		H. K. Nold,	15	2		6	27		8	1	59		40	812	†700	3,000		
24 John Van Huizen,	25			Peter McMillan,					3				3	6		125	†100	*600		300
25																				
26 E. B. Perry,	366	60		W. B. Perry,		60			11	4			75		134	5,612	1,600	17,500		1,950
27 Rev. S. J. Paull,[e]	35		z10	M. H. Cunningham,[aa]	1	1	1		2	1			6			290	†390	*2,000		600
28 E. W. Jordan,	55			E. W. Jordan,					10				10	10		566	500	4,000		
29 H. A. Smith,	90			Carrie Reed,					15				15			2,250	1,000	12,000		1,200
30																				
31 Wm. Robinson,	65			Mrs. Nellie Deevy,					28				28			139	400	4,500		
32 H. C. Baster, h	567	25	x65	E. C. Bowlby,	153	60	72		279	90	55	27	736	150		58128	1,800	*65,000		25,000
33 W. D. Carpenter, h	225	40		E. T. Huntington,		288		12	200	77			577			2,000	800	7,000		1,000
34 Howard Harris,	35			Francis Keyes,[bb]							2		2			250	150	*2,000		

[a] Montgomery. [b] Quincy, R.D. 4. [c] Jenison, R.D. 1. [d] Grand Rapids, R.D. 14. [e] Redridge. [aa] Freda. [bb] Bronson.

† Missionary aid to salary. * No parsonage.

CHURCHES			CLERKS	MINISTERS			MEMBERS				ADMITTED			REMOVED				BAPT.		Fam.
Cities or Towns	Org.	Churches Erected	Names	Names	Ord.	C'd	Ma.	Fe.	To.	Ab.	C.	L.	To.	Di.	L.	R.	To.	Ad.	Inf.	
35 Big Prairie,	1887	1894	Miss Della Johnson,[a]				4	20	24	2					6	5	11			25
36 Big Rapids, 1st,	1876	1907	H. J. Heydenburg,	W. A. Hutchinson,	'92	'11	60	122	182	32	38	3	41	1	4	15	20		20	95
37 ,, Township,	1893	1909	Mrs. Georgia Massey,[b]	W. A. Hutchinson,	'92	'11	9	21	30	3	4	1	5	2	1	5	8			13
38 Big Rock,	1887	1897	John J. Henderson,	George W. Kinney,[e]	'86	'13	6	3	9	3				1			1			56
39 Bostwick Lake,	1846	1906	Thomas W. Clark,[d]	Arthur H. Sturgis,[e]	'89	'08	36	53	89			1	1	3	4		7			40
40 Bradley,	1879	1879	Mrs. Grace L. Stromberg,	[Reuben L. Wintz, *Lic.*][aa]		'13	13	25	38	4					1	2	3		1	40
41 Breckenridge,	1881	1886	Dr. L. A. Howe,	Eugene F. Gray,	'11	'13	34	73	107	17				1	4		5		6	100
42 Bridgeport,	1868	1868	Lyman Perry,	Tilden Sloan,[bb]	'08	'12	10	27	37	5	6		6			1	1		8	50
43 Bridgman,	1879	1881	C. E. Whitten,	[A. J. Strait, *M. E.*]		'13	4	21	25	4	3	1	4		1	4	5	3		25
44 Brimley,	1879	1913	Mrs. Estelle Scribner,				6	22	28	10				1		1	2			50
45 Bronson,	1868	1888	Mrs. J. W. Chapman,	F. S. Hurlburt,	'84	'13	14	24	38	11		3	3	2			2			60
46 Buckley,	1906	1906	Mrs. Mary Nelson,	Isaac B. Lillie,	'86	'13	10	14	24			2	2	1	2		3			60
47 Butternut,	1892	1900	Walter Huyck,	Norman L. Otis,	'59	'12	27	33	60			1	1		3		3			25
48 Cadillac,	1883	1883	Casper Ramsby,	Anthony S. Donat,	'08	'12	75	135	210	17	13	2	15	2	2		4	1	1	148
49 Calumet,	1873	1873	E. S. Grierson,	Luther K. Long,	'83	'05	131	234	365	66	9		9	5	7		12		4	225
50 Cannonsburg,	1875		E. E. Tuttle,[cc]	Arthur H. Sturgis,	'89	'12	3	8	11	4				1			1		5	9
51 Carmel,	1883	1884	Mrs. Ida Cole,[dd]	[H. H. Van Auken, *Pres.*]	'64	'12	15	32	47	23										26
52 Carson City,	1872	1873	George Knowles,	[Wade L. Frost, *Lic.*]		'13	25	60	85	10	20		20	1	1	44	46	20		58
53 Carsonville,	1887	1887	Miss Elizabeth Graham,	George E. Brown,	'08	'11	9	29	38		3		3						2	30
54 Cedar,	1902	1904	F. A. Dago,				5	9	14											
55 Cedar Springs,	1870	1876	George A. Link,				8	14	22											
56 Central Lake,	1884	1901	Mrs. Ella Wallbrecht,	[Frank H. Bridgewater, *Lic.*]		'12	14	28	42			1	1		1	2	3		2	60
57 Champion Hill,	1912	1912	Wm. Graves,[ee]	[Raymond T. Caldwell, *Lic.*]		'13	12	17	29	1	13		13					3		27
58 Charlevoix,	1882	1884	Mrs. H. S. Harsha,	Charles E. Taggart,	'84	'12	41	98	139	8	4	3	7	2	4	10	16	2		108
59 Charlotte,	1851	1873	Herbert M. Williams,				41	104	145	6		1	1	5	7	27	39			200
60 Chase,	1873	1874	Mrs. O. J. Caldwell,				3	20	23											25
61 Chassell,	1890	1893	Miss Ethel Robinson,	[Rowland E. Hankin, *Lic.*]		'13	11	21	32	12						2	2			55
62 Cheboygan,	1872	1901	George A. Hugill,	Jonathan Turner,	'95	'12	52	121	173	12	42	4	46	3	7	43	53	15	3	150
63 Chelsea,	1849	1894	J. George Webster,	Charles J. Dole,	'90	'12	86	146	232	55	9		9		6	24	30	1	4	150
64 Chesterfield,	1847	1856	Robert E. Knight,[aaa]	[E. M. Salter, *Lic.*]		'13	11	23	34	3	1		1	1			1			15
65 Chester Station,	1884	1885																		
66 Chippewa Lake,	1885	1885	Mrs. Harry Dodge,	[Burton D. Snook, *Lic.*]		'13	5	15	20	2	1	2	3	1	2	8	11	1		40
67 Clare,	1872	1909	Miss Edyth Lyford,	George D. Lyford,	'12	'12	20	69	89	14				1	6		7		1	80
68 Clarksville,	1893	1894	Mrs. Lena McCormack,	Edwin Woolley,[bbb]	'12	'13	11	27	38					2	1	20	23			37
69 Clinton,	1843	1844	C. M. Halladay,	Ernest R. Latham,	'92	'10	78	150	228	30	2	4	6	8	2		10	2	1	125
70 Coloma,	1853	1854	Mrs. Clara M. Ball,	W. H. Fuller,	'95	'12	9	26	35	9					3		3			60
71 Columbus,	1851	1854	George Porrett,[ccc]	Gilbert H. Bacheler,[ddd]	'99	'11	58	61	119	34				2	2	1	5		5	45
72 Conklin,	1896	1896	Mrs. Mary Maycroft,	Fred Pinch,	'09	'11	23	35	58	14		1	1		3		3			150
73 Constantine,	1888	1889	Charles T. Stears,	Wilmot E. Stevens,	'00	'08	46	89	135	8	5	2	7		6		6	2	7	125
74 Cooks,	1897	1898	Mrs. Ida Phillips,				5	12	17	5		1	1		3	17	20			35

[a] **White Cloud, R.D.** [b] **Big Rapids, R.D.** [c] **Atlanta.** [d] **Rockford, R.D. 26.** [e] **Cannonsburg.** [aa] **Wayland.** [bb] **Saginaw.**
[cc] **Cannonsburg, R.D. 67.** [dd] **Charlotte, R.D.** [ee] **Beulah, R.D. 1.** [aaa] **New Baltimore.** [bbb] **Saranac.** [ccc] **Lenox, R.D.** [ddd] **Richmond.**

SUNDAY SCHOOLS		Y. P. S. Mem	Mens Org.	CHURCH TREASURERS	OFFERINGS FOR THE BENEVOLENT SOCIETIES									Other Cong'l Offerings	Undenom. Gifts	Home Exp.	SALARIES, VALUES, ETC.			
Superintendents	Mem.				A.B.C. F.M.	Wom's Bds.	C. E. Soc.	C.C.B. Soc.	C.H.M Soc.	A. M. A.	C.S.S. & P.S.	Min. Relief	Totals				Salaries	Value Ch. Property	Invest. Funds	Amt. of Debt
35 Charles Scadden,[a]	45			Charles Scadden,[a]	$	$	$	$3	$1	$	$	$	$4	$	$	$40	†$80	*$1,000	$	$
36 C. H. Kratz,	200	60	z24	L. B. Hanchett,	30	3		8	45	15	10	5	116	80	20	1,242	1,000	*13,000		1,200
37 George Harter,	40			Wm. Westfall,[b]	3			5	5	3	3		19	5	3	238	150	*2,000		
38 C. A. Rice,[c]	35			Mrs. A. R. Henderson,							3		3			175	†300	*1,000		
39 Thomas W. Clark,[d]	75			J. Monroe Ladner,[e]	14		2		40	3	11		70	54	40	200	500	4,000		
40 Joseph Bowman,	60			Mrs. Clara Norton,				2	15		4	2	23			360	250	*2,000		
41 Irwin Doty, h	150	35	x65	Elmer Kean,	11	11	4	5	40	6	2	2	81	81		1,100	700	6,000		
42 Lynn Perry,	40			Mrs. Allie Griffin,					5				5	5	5	400	300	2,000		
43 Dr. David Littlejohn,	106								10				10			400	†520	3,500		
44 Mrs. Estelle Scribner,	100	25		Mrs. J. P. Drum,					12				12	5	10	1,700	†425	6,000		1,500
45	40			Arthur D. Lindsay,				5			2		7			779	500	5,500		
46 L. A. Skinner,	215			Mrs. Nellie Gray,					21				21			630	†425	5,000		610
47 Eli Boyer, h	75	20		Richard Neuman,[aa]				3	13		5	1	22	19		345	156	*2,600		100
48 J. E. Porter,	192	40	120	Mrs. M. Stocking,	5	40	15		195	70	31	30	386			3,616	1,800	18,500		
49 L. W. Kilmar,	200			N. B. Vivian,	106	81	35	44	248	82	39	29	664	125	240	3,387	1,650	14,000		100
50 C. J. Armstrong,[bb]	35			C. J. Armstrong,[bb]	1	1	1	11	3	1	1	1	20			125	100	2,000	100	
51 Mrs. James Clay,[cc]	45			Mrs. Laura Wilton,[dd]			5	5	10		3	2	25	25		352	230	*2,000	50	350
52 W. T. Hill,	102	34		Mrs. Jane Tennant,												765	800	*4,000		500
53 G. E. Houghtby,	61			John Matheson,					15		5		20			600	†470	3,300		
54 Elmer Billman,	70			Elmer Billman,														*2,000		400
55									10				10					3,000		
56 Mrs. Nellie Gill,	58			Mrs. Flora Lincoln,			4		14		4		22			1,027	600	3,000		
57 Sam V. Maddock,[ee]	40			Sam V. Maddock,[ee]								1	1			200	†250	*1,000		
58 James Wilkinson,	115	35	z24	F. E. Frazier,	15	45		12	125	10	20	5	232	232	10	2,823	1,100	12,000		1,000
59 H. A. Hamilton,	200			Vaughn G. Griffith,	10	25		5	62	5	8	5	120	19	10	2,706	1,200	42,000		
60									1				1					1,200		
61 Rev. R. E. Hankin,	125	30		Geo. F. Fesing,	17			4	10		12		43			1,429	720	5,000		459
62 David A. Hastings,	125		xz42	G. A. Hugill,		40			118		11	3	172	188		2,387	1,200	13,000		1,075
63 Mrs. J. Bacon,	240	25	x70	D. H. Wurster,		60	7	7	77	16	16	11	194			1,700	1,000	15,000		
64 Robert E. Knight,[aaa]	40	20		Frank L. Hart,[aaa]					13		3		16	15		250	200	*2,000		
65																		*1,000		
66 Mrs. I. N. Best,	30			Mrs. Eliza Best,					15		2		17			470	†400	*1,000		
67 James S. Bicknell,	110	50		L. E. Davy,		5		9	31		5	3	53			1,200	900	8,000		1,100
68 M. A. Harvey,	65		z15	Carl Hunt,					25				25	25		279	400	*3,000		
69 M. E. Olds, h	185		x25	C. M. Halladay,	65	75	15	25	175	40	30	15	440	50	86	1,500	1,000	7,000		
70 Mrs. W. H. Ball,	137	20	z22	E. C. Corrigan,	6	6	1	2	18	3	3	1	40		20	390	200	*2,000		
71 H. J. Vogt,[bbb]	50			H. J. Vogt,[bbb]	18	18	5	10	75	12	30	2	170	77	20	450	260	2,000		
72 R. O. Brevitz, h	580	47	100	George W. Haas,	50				45		16	3	114		27	1,072	†625	4,600		180
73 B. F. Harbster,	140		z26	Walter E. Wilson,	27	20	8	3	92	22	19	3	194	20		1,881	800	17,000	2,000	
74 Mrs. Ella Messenger,	40			Mrs. Ida Williams,					5		1		6	6	4	60	†250	*1,500		

[a] White Cloud. [b] Big Rapids, R.D. 1. [c] Atlanta. [d] Rockford, R.D. 26. [e] Belmont. [aa] Vickeryville. [bb] Belmont, R.D. 16. [cc] Charlotte, R.D. 5.
[dd] Charlotte, R.D. [ee] Honor. [aaa] New Baltimore. [bbb] Richmond, R.D. 2. † Missionary aid to salary. * No parsonage.

CHURCHES			CLERKS	MINISTERS			MEMBERS				ADMITTED			REMOVED				BAPT.		Fam.
Cities or Towns	Org.	Churches Erected	Names	Names	Ord.	C'd	Ma.	Fe.	To.	Ab.	C.	L.	To.	Di.	L.	R.	To.	Ad.	Inf.	
75 Cooper,	1843	1855	Cyrus A. Walker,[a]	[E. Rushbrook, *Bapt.*]			22	58	80	28										60
76 Coral,	1872	1872	Dr. E. W. Bolio,				12	35	47	10				2	3		5			50
77 Corinth,	1893	1893	Mrs. F. M. King,[b]	Robert Gordon,[c]	'85	'12	6	9	15	2				1	2	6	9			25
78 Covert,	1870	1879	Mrs. Laura E. Spelman,	Fred Harrison,	'13	'12	39	76	115	22	1	4	5	1	1	41	43		4	150
79 Crystal,	1877	1877	Mrs. Mabel M. Marcy,	[Walter E. Lyon, *Lic.*]		'09	28	47	75	20		2	2		2		2			40
80 Custer,	1879	1889	Miss Margaret Chisholm,	Frank M. Woodmansee,	'99	'11	3	14	17	4				1			1		1	45
81 Deerfield,	1900																			
82 Detroit, 1st,	1844	1892	Joseph A. Richrath,[d]	J. Percival Huget, *i.*	'03	'10	402	638	1040	95	30	20	50	5	15		20	8	18	700
				[Paul Kozielek, *Pol.* Br.]	'05	'05														
83 ,, North Woodward av.,	1866	1911	Fred W. Chamberlin,[e]	Chester Burge Emerson, *i.*	'09	'13	273	456	729	105	25	15	40	4	14	36	54			600
84 ,, Fort st.,	1881	1902	F. Albert Ebeling,[aa]	M. Lee Grant,	'01	'11	121	236	357		14	10	24	4	48		52	4	19	425
85 ,, Mt. Hope,	1888	1889	Charles J. Weber,[bb]	[J. C. Hageman, *Sup.*]	'97		48	77	125		7	1	8	1	7		8			82
86 ,, Brewster,	1894	1906	E. S. Stringer,[cc]	Mac H. Wallace,	'88	'94	194	270	464	35	9	8	17	1	10		11	5	7	465
87 ,, Boulevard,	1897	1913	Reginald L. Blomfield,[dd]	Wm. J. Jacobs, *r.*	'96	'99	125	225	350		28	12	40	2	16	8	26	5	18	350
88 ,, Highland Park,	1908	1909	J. H. Hillis,[ee]	Charles C. Lowther,	'11	'11	72	70	142	3	18	10	28					6	15	100
89 ,, Oakwood,	1913	1901	Wm. J. Spurr,[aaa]				13	27	40	6	1	1	2							100
90 Dexter,	1839	1883	Mrs. O. V. Matteson,				16	43	59	10										40
91 Douglas,	1882	1884	Mrs. Frank W. Wade,[bbb]	[John George Peters, *Lic.*]		'12	18	45	63	17	2		2	1		8	9			40
92 Dover,	1887	1888																		
93 Dowagiac,	1850	1855	Miss Elma Kinsey,	Ulysses G. Rich,	'89	'11	21	96	117	19	10	6	16	2	7	9	18	3	7	50
94 Drummond,	1893	1901	Mrs. E. S. McAdam,	George D. Strickland,	'89	'93	5	4	9	2										40
95 Dundee,	1837	1901	Mrs. Jessie V. Libbey,	[O. L. Stilson, *M. P.*]	'03	'13	11	48	59	11	2		2	3	4		7		1	75
96 Durand,	1896	1894	John G. Show,	M. F. Scouten,	'86	'11	36	74	110	25	3	4	7					1	2	60
97 East Gilead,	1865	1881	Emory W. Hilton,[ccc]	[Oscar S. Martin, *Bapt*][ddd]		'12	25	36	61	18	1		1					1		20
98 East Lake,	1882	1901	Miss Jessie Dailey,																	
99 East Lansing,	1907	1910	E. H. Ryder,	Wm. S. Steensma,	'10	'12	75	89	164	33	4	11	15	1	8		9	3	3	150
100 East Nelson,	1888	1889	W. D. Benjamin,[eee]	[A. C. Parson, *M. E.*][aaaa]		'12	5	23	28	9				3		1	4		3	50
101 East Paris,	1860	1887	Miss Jennie M. Patterson,[bbbb]				8	19	27	14										
102 Eastport,	1885		Mrs. Eunice Johnson,[cccc]	C. T. Miller,	'82	'10	10	18	28	4		2	2							16
103 Eaton Rapids,	1843	1877	Miss Janette Hosler,	John Claflin,	'86	'08	17	77	94	22					2		2			100
104 Echo,	1903		Mrs. B. L. Caukin,[dddd]	Ephraim M. Corey,[eeee]	'72	'03	4	11	15	5										150
105 Eden,	1913		Mrs. L. T. Clark,[aaaaa]	[Raymond T. Caldwell, *Lic.*]		'13	26	26	52	3		1	1							32
106 Edmore,	1879	1880	Miss Evia A. Giles,	Byron H. Pelton,	'94	'13	11	30	41	13					4		4			80
107 Ellsworth,	1888	1900	Mrs. Fannie Patterson,	[Frank H. Bridgewater, *Lic.*]		'12	4	9	13	2										
108 Elmdale,	1910	1910	Mrs. Honor Chambers,	Wm. Parker,	'12	'11	6	15	21		2	1	3			3	3	1		15
109 Essexville,	1879	1879	Mrs. Estelle G. Linsea,	[Henry Kreulen, *Lic.*]		'13	7	26	33	9	7	2	9	2			2		10	
110 Farwell,	1872	1876	Mrs. W. C. Fuller,	[Henry Mosley, *Sup.*]		'13	16	32	48					1			1			100
111 Fayette,	1887	1911	W. Roy Columbus,[bbbbb]	[W. Roy Columbus, *Lic.*][bbbbb]		'12	1	4	5							4	4		5	10
112 Fenwick,	1894	1893	T. W. Worden,				7	11	18					1			1			30

[a] **Kalamazoo, R.D. 12.** [b] **Ross, R.D. 61.** [c] **Moline.** [d] 150 Merrick av. [e] 400 Majestic bldg. [aa] 17 Casgrain. [bb] 753 McGraw av.
[cc] 408 Lincoln av. [dd] 1246 24th st. [ee] 164 E. Grand. [aaa] **Navarre.** [bbb] **Fenville, R.D. 2.** [ccc] **Kinderhook, R.D. 1.** [ddd] **Coldwater.**
[eee] **Sand Lake, R.D. 38.** [aaaa] **Cedar Springs.** [bbbb] **Grand Rapids, R.D.** [cccc] **Central Lake, R.D. 2.** [dddd] **Chestonia.** [eeee] **Bellaire.** [aaaaa] **Beulah, R.D.** [bbbbb] **Garden.**

SUNDAY SCHOOLS		Y. P. S. Mem	Mens Org.	CHURCH TREASURERS	OFFERINGS FOR THE BENEVOLENT SOCIETIES									Other Cong'l Offerings	Undenom. Gifts	Home Exp.	SALARIES, VALUES, ETC.			
Superintendents	Mem				A.B.C. F.M.	Wom's Bds.	C. E. Soc.	C.C.B. Soc.	C.H.M Soc.	A. M. A.	C.S.S. & P.S.	Min. Relief	Totals				Salaries	Value Ch. Property	Invest. Funds	Amt. of Debt
75 Mrs. Florence Sleman,[a]	70			Cyrus A. Walker,[a]	$	$	$	$	$30	$	$5	$	$35	$30	$	$425	$600	$3,000	$	$
76 Geo. McCloskey,	25			Thomas Hill,							6		6					2,500		
77 Frank Dean,[b]	50			Mrs. John Burgess,[b]	3	1		3	20				27	30	10	200	150	*2,500		
78 Robert J. Hartman,	144			Henry Wilson,		22	4		45	8	5		84			913	700	6,000	600	
79 Alvah Lascelle, h	125	30		J. M. Lascelle,	5				3				8			725	†550	2,700		300
80 Wm. French,	60			Mrs. R. E. Brayman,					18		4		22			596	†550	2,400		
81																				
82 Jas. Schermerhorn, hm	680	55	x250	George M. Lane,	2,204	522	377	181	2,234	622	210	156	6,506	3,735	1,396	13793	5,000	*200,000	6,922	
83 P. O. Pennington,	500		z25	John C. Shaw,	38	428	22	78	2,187	148	150	6	3,057	1,829	232	12490	3,000	*160,000		10,000
84 F. A. Eberling,	455	76	xz90	F. W. Huson,	70	50	20	20	150	40	31	15	396	150	10	3,678	1,500	*36,000		
85 Henry J. Stecker,	108			James Bell,	5				40		14	3	62			1,194		*10,000		
86 Arthur Z. Mitchell,	440	58	210	Charles E. Wisner,	12	95			160		26	25	318	740		8,531	2,400	*50,000		4,500
87 John Lemon,	575	121		Obidiah Roszel,		41			145		25	6	217	76	62	10075	1,500	*28,000		2,000
88 J. H. Hillis,	160	60	z32	R. M. Sutherland,					25		5	2	32	52	10	1,200	†1,500	*30,000		800
89 Levi Clark,[c]	101		x12	Joseph W. Payton,[c]														*2,000		
90 Mrs. O. V. Matteson,	30			Alonzo Olsaver,		5			20			20	45			302		5,000	3,000	
91 Hubert White,[d]	60			Miss Grace Taylor,	17			5	22	4	7	3	58			800	600	2,000		
92																		1,200		
93 Wm. Murphy,	204		z39	Mrs. Robert Wiley,			5	10	88	10	20	5	138	86	28	1,505	1,000	10,000	500	
94 G. D. Strickland,	27			Mrs. G. D. Strickland,	3								3		22			*900		
95 O. J. McBride,	90			Miss Clara L. Carr,		26			35				61			715	400	8,000		
96 Phillip Cline,	133			F. N. Conn,	2	2	2	16	27	2	3	2	56	16	7	2,419	736	7,800		300
97 Curtis Maybry,[e]	45			John Hardinger,[aa]										16		300	175	*1,600		
98																		1,500		
99 E. A. Bessy, h	300		xz84	C. W. Brown,	55				36				91	65	183	2,400	1,600	*17,500		2,400
100 Mrs. Anna Newman,	40			Mrs. M. Newman,[bb]						2	3		5			200	150	*800		
101									28				28					*1,000		
102 Mrs. Eunice Johnson,[cc]	40			Mrs. M. Chamberlain,	1	1		1	4		1		8			104	†404	*500		
103 Mrs. M. Rushton,	73			W. Scott Munn,		6			45				51			1,412	850	8,000	2,900	
104									4				4							
105 Chancey J. Call,	65	35		Leroy Clark,[dd]												280	†300			
106 Evia A. Giles,	40			Miss Lefa B. Giles,	8				4		2		14			237	†450	*2,500		
107																		*1,200		
108	30								5				5			354	†250	*500		150
109 Mrs. E. Linsea,	80			Mrs. Bessie Garber,					4		2		6			400	†600	2,400		
110 Fabian Hinkle,	50			John Day,					5				5			496		3,200		
111									7				7			160	†300	*1,200		100
112 W. G. Wolverton,	31								2				2	3		99		*2,500		

[a] Kalamazoo, R.D. [b] Ross, 61. [c] Navarre. [d] Saugatuck. [e] Bronson, R.D. 7. [aa] Kinderhook, R.D. 1. [bb] Sand Lake, 38.
[cc] Central Lake, R.D. 2. [dd] Beulah, R.D.
† Missionary aid to salary. * No parsonage.

CHURCHES			CLERKS	MINISTERS			MEMBERS				ADMITTED			REMOVED				BAPT.		Fam.
Cities or Towns	Org.	Churches Erected	Names	Names	Ord.	C'd	Ma.	Fe.	To.	Ab.	C.	L.	To.	Di.	L.	R.	To.	Ad.	Inf.	
113 Fern,	1902	1908	Herman Bedker,[a]	Frank M. Woodmansee,[b]	'99	'09	2	3	5											3
114 Filer City,	1883	1884	Mrs. R. Balsam,				2	3	5											
115 Flat Rock,	1858	1901	Mrs. Welthea Stoflet,	Robert Houston,	'91	'12	40	76	116		1	5	6		6	20	26		4	50
116 Flint,	1867	1900	Miss Mary Andrews,	Ernest Evans,	'95	'07	49	151	200	16	2	8	10		3		3		8	135
117 Frankfort,	1868	1870	Mrs. R. M. Woodward,	Stephen Vaughan,	'95	'10	20	54	74	9	6	6	12	1	4	1	6		12	80
118 Fredonia,	1861	1911	Mrs. Charles J. Fox,[c]				6	10	16	6										25
119 Freeland,	1891	1894	Floyd W. Lewis,	W. C. Bowins,	'12	'14	17	38	55	6	5	4	9	2			2	2	1	40
120 Freeport,	1877	1877	I. E. Moore,	Wm. Parker,	'12	'11	15	28	43	6	4		4	1	2	9	12	3		35
121 Fremont,	1875	1911	Mrs. F. H. Marsh,	Ralph W. Paul,	'12	'11	32	93	125	16	14	8	22		5		5	8	7	110
122 Fruitport,	1873	1873	Mrs. Frank Bowles,	F. W. Ollis,[d]	'06	'13	1	5	6											
123 Galesburg,	1842	1861	Miss Louise Mack,	[Prof. M. Bailey, *Bapt.*, *Sup.*][e]		'10	18	64	82	2	3		3	5			5	3		88
124 Garden,	1890	1900	W. R. Columbus,	[W. Roy Columbus, *Lic.*]		'12	3	7	10			4	4			4	4		2	14
125 Gaylord,	1877	1879	Mrs. Hannah E. French,	Albert A. Allington,	'06	'11	38	67	105	4	35	2	37	1			1	28	13	190
126 Gilmore,	1885	1888	Mrs. Sarah E. Gaines,[aa]	[Wm. Huck, *Lic.*][bb]		'13	7	25	32	6	9		9	2	2		4			12
127 Gladstone,	1887	1901					8	13	21											
128 Grand Blanc,	1833	1885	I. E. Parsons,	George Benford,	'81	'10	34	58	92	12				1		4	5			80
129 Grand Haven,	1858	1871	Mrs. Elsie Sheff,	Fred W. Ollis,	'06	'13	18	60	78	11	4	8	12	1	1		2	1	5	55
130 Grand Junction,	1881	1881	Mrs. E. E. Shaw,	A. D. Blakeslee,	'75	'13	14	23	37	4	1	1	2		6		6		5	50
131 Grand Ledge,	1864	1904	George W. Little,	James E. Foote,	'97	'10	67	146	213	52	7	15	22	3	4		7	1	1	250
132 Grand Rapids, Park,	1836	1868	Mrs. Geo. T. Bemis,	Edwin W. Bishop,	'98	'09	335	612	947	161	37	45	82	14	12		26	17	9	590
133 ,, 2d,	1870	1890	R. F. Underdown,	Samuel T. Morris,	'90	'14	160	297	457	57	18	8	26	7	15	4	26	8	12	314
134 ,, South,	1878	1886	Jesse D. Fry,	Charles O. Grieshaber,	'97	'09	99	251	350	32	18	19	37	7	6	2	15	9	11	350
135 ,, Smith Memorial,	1888	1912	Ehlert A. Meves,	Herbert McConnell,	'98	'07	50	148	198	19	17	10	27	3	4	4	11	5	27	230
136 ,, Plymouth,	1892	1893	Miss Anna M. Kellog,	John M. MacLeod,	'11	'13	91	160	251	55	18	13	31	2	11	7	20	7	14	300
137 ,, East,	1894	1911	Arthur B. Cross,	Frank Fulkerson,	'02	'12	68	114	182	14	16	20	36		7		7	10		350
138 ,, Wallin Memorial,	1896	1907	Mrs. E. M. Denison,	John T. Husted,	'68	'08	27	100	127		6	1	7	2	3		5	5	25	110
139 ,, Comstock park,	1910		Mrs. Fred Jebb,[cc]	Samuel T. Morris,	'90	'12	23	37	60	4	2		2		1		1	2		33
140 Grandville,	1839	1856	Miss Helen L. Henshaw,	Leonard E. Hague,	'03	'11	25	51	76	3	23	5	28			2	2	13	5	160
141 Grass Lake,	1835	1873	Edmund L. Cooper,	Walter A. Cutler,	'95	'13	45	85	130	44	4		4	4	5		9	3	7	40
142 Greenville,	1852	1880	Fred W. Wiese,	St. Clare Parsons,	'08	'11	125	222	347	77		2	2	5	4		9		10	280
143 Hamburg,	1876	1877	Wheeler Martin,[dd]	Lincoln Ostrander,[ee]	'97	'13	13	30	43	12				1			1			26
144 Hancock,	1862	1870	Warren M. Bell,				120	214	334	50	3		3	3	5		8	1	2	210
145 Harrison,	1887	1887	Miss Emily Cleveland,				12	22	34			2	2							75
146 Hart,	1868	1887	Mrs. Ella G. Hubbard,	George H. Hancock,	'86	'12	39	116	155	21	17	12	29	2			2	10	5	250
147 Hartford,	1857	1874	Mrs. Charles Mortimer,	James S. Hamilton,	'03	'13	15	32	47	5		3	3			16	16			60
148 Hartland,	1844	1858	Mrs. H. W. Clark,[aaa]				6	10	16	5										14
149 Helena,	1889	1889	Wm. H. Fyfe,[bbb]				5	6	11											20
150 Hersey,	1870	1872	O. D. Hilderley,	Clement Upham,	'06	'11	10	42	52	9	1		1			6	6	1	2	75
151 Hetherton,	1886	1898	Mrs. Clyde Gibbs,				1	5	6					1			1			25
152 Highland,	1884	1887	C. H. Adams,				11	24	35	21		2	2		7	2	9		1	28

[a] Custer, R.D. 2. [b] Custer. [c] Marshall. [d] Grand Haven. [e] Kalamazoo. [aa] Elberta. [bb] Benzonia. [cc] Grand Rapids, R.D. 7. [dd] Chilson. [ee] Pinckney. [aaa] Brighton, R.D. [bbb] Harbor Beach.

SUNDAY SCHOOLS				CHURCH TREASURERS	OFFERINGS FOR THE BENEVOLENT SOCIETIES												SALARIES, VALUES, ETC.			
Superintendents	Mem	Y. P. S. Mem	Mens Org.		A.B.C. F.M.	Wom's Bds.	C. E. Soc.	C.C.B. Soc.	C.H.M Soc.	A. M. A.	C.S.S. & P.S.	Min. Relief	Totals	Other Cong'l Offerings	Undenom. Gifts	Home Exp.	Salaries	Value Ch. Property	Invest. Funds	Amt. of Debt
113					$	$	$	$	$	$	$	$	$	$	$	$	†$100	*$1,200	$	$159
114																		*800		
115 Frank S. Peters,	95			James I. Pinch,	10			4	25	6	9		54			900	550	7,000		
116 Dr. E. C. Williams,	125	70	x25	C. H. W. Conover,		29	3	3	75		4	3	117			2,446	1,200	25,000		
117 Walter C. Osborne,	190	30		Geo. G. Woodward,		10		5	20	10	5	5	55	45		1,150	800	8,000		
118																		*1,500		
119 Floyd W. Lewis, h	90	20		Mrs. Eunice Lewis,	2		1	7	20	1	5	2	38	36	10	602	500	2,500		300
120 Rev. Wm. Parker,	45			Mrs. Clara King,	2	2					8	1	13			450	450	3,000		400
121 A. R. Shigley,	150		z48	F. H. Smith,	5	20	3	5	70	7	4	2	116			1,571	1,000	12,000		975
122 Charles Seibert,	50					1		3	4		1		9				150	*600		
123 Frank Ford,	190	30		Wm. Joy,	9	10	2	3	45	5	4	1	79	79		1,408	658	7,600		300
124 Claude Comfort, h	40			W. Roy Columbus,					10				10			260	†325	2,000		
125 Sanford W. Buck, h	210		z64	H. E. Blodgett,	3			8	46		5	2	64			1,500	800	6,000		
126 Levi Gray,[a]	37			John L. Chandler,[a]					5				5			150	†250	*900		
127 Miss Empson,	76																	2,000		
128 Walter Parker,	91			Walter Parker,	15	16	4	6	45	8	5	2	101	100	25	1,040	600	7,000	180	
129 Charles N. Dickenson,	137	45	x25	Peter De Boe,	5	10	1	1	30	2	5	1	55	10	7	1,315	720	40,000	6,000	
130 Rev. A. D. Blakeslee,	64	20		W. R. Siggins,					20		3		23	30		483	†500	2,200		
131 Seymour Eldridge,	225			Andrew Niles,		1			60				61	74		2,670	1,040	17,600		
132 Thomas D. Perry,	514		x100	Joseph E. Coulter,	493	580	105	100	1,380	175	84	65	2,982	1,887		16230	5,000	*80,000	7,100	
133 Lewis Landauer,	270	54	z30	Arthur E. Luther,	100	25	8	29	100	22	14	10	308	36	60	2,500	1,600	*18,000		
134 W. G. Stenger, h	504	43		Adrian Otte,	56	40	10	25	180	25	25	10	371	135	133	3,231	1,500	*13,300		500
135 A. B. Cooper,	400	35	z20	R. A. Burson,	45	10	5	8	40	35	10	8	161	164	58	1,891	†1,300	*14,000		
136 J. B. Wells, h	287	40	xz70	Charles Dregge,		20			92	5	9	2	128		55	2,410	1,200	*12,000		
137 E. C. Apsey,	325	48	x60	Carlton Austin,	10	5			10				25			3,215	†1,375	*15,000		7,600
138 Mrs. N. E. Waterman, h	200	63		Mrs. Jennie Evarts,	34	3		5	40		7		89	50	16	1,450	†1,100	*12,950		2,000
139 Chas. G. Marshall,[b]	100			Martin Timmerman,[b]				8	22		6	3	39	74		668	260			
140 John M. De Graff, h	197	90	xz35	Mrs. Allen Hartman,	10	10	2	4	46	5	7	2	86	17	37	1,188	†700	4,000		1,259
141 George M. Dorr,	73			E. L. Cooper,	5	30	1	3	75	3	12	5	134	132		1,212	1,000	15,000		
142 C. M. Miller,	285	50	z20	E. A. Kemp,	5	43		5	174	12	27	5	271	37	67	2,700	1,400	35,000		
143 Willard Hendrick,	39			Ralph Bennett,[c]					5		7		12	5			200	*2,000		
144 A. F. Macdonald,	191			John M. Wagner,	155	130	18	31	122	76	8	10	550		21	3,750	1,500	20,000		
145 F. W. Weatherhead,	60	35		F. W. Weatherhead,					20		5		25	20		392		4,500		
146 Algernon Whalley,	370	40	x170	Henry J. Palmiter,	17	25	6	10	70	15	20	4	167	42	100	1,947	1,200	9,000		
147 E. W. Hainer,	60			Mrs. Chas. Warren,								1	1			291	400	*1,400		
148									12		1		13	14		†300		*2,700		
149 Milo Smith,[d]	80			John G. Rucks,[d]							2		2	2	3	3		*800		150
150 Clement Upham, h	104	35	xz35	Mrs. John Leamen,					9		5	3	17	16	25	1,050	700	*3,000		25
151																		*2,000		
152 C. H. Adams,	40			Mrs. M. J. Leonard,		14		5	20		4	5	48			255	†325	2,600		500

[a] Benzonia. [b] Grand Rapids, R.D. 6. [c] Chilson. [d] Harbor Beach. † Missionary aid to salary. * No parsonage.

CHURCHES			CLERKS	MINISTERS			MEMBERS				ADMITTED			REMOVED				BAPT.		Fam.
Cities or Towns	Org.	Churches Erected	Names	Names	Ord.	C'd	Ma.	Fe.	To.	Ab.	C.	L.	To.	Di.	L.	R.	To.	Ad.	Inf.	
153 Hilliards,	1882	1892	Mason E. Parmelee,	Joseph F. Bacon,[a]	'81	'12	13	22	35	11				1			1			15
154 Homestead,	1864	1891	Wm. Reimer,[b]	W. H. Sargent,[c]	'99	'12	18	26	44	11					1		1			25
155 Honor,	1895	1897	Miss Florence Hardy,	W. H. Sargent,	'99	'12	18	45	63	15	16		16	1	1	1	3	13		175
156 Hopkins, 1st,	1857	1860	Mrs. Lucy Parmelee,	[R. L. Wintz, *Lic.*][d]		'13	10	23	33	8				1			1			50
157 ,, 2d,	1878	1886	David B. Kidder,	Joseph F. Bacon,	'81	'12	30	68	98	18		3	3	1	1	16	18			40
158 Howard City,	1890	1893	Edward E. Laws,				17	35	52	17	1	4	5			12	12			15
159 Hubbell,	1893	1893	George E. Johnson,	Frederick Bagnall,[e]	'86	'12	25	43	68	3	16	4	20	1			1	3	8	70
160 Hudson,	1836	1871	C. B. Stowell,	James Hyslop,	'85	'12	74	170	244	58	2	8	10	7	5	4	16	1		200
161 Hudsonville,	1877	1878	B. L. Alward,	James Fryer, [aa]	'99	'12	19	56	75	18									2	40
162 Imlay City,	1872	1875	Robert A. McRoy,	Edrie Collins,	'09	'13	25	62	87	5	2		2	1	4	2	7	2		80
163 Ironton,	1886	1886	Mrs. Anna McMulkin,	Charles E. Taggart,[bb]	'86	'12	9	25	34			1	1						1	30
164 Ironwood,	1908	1909																		
165 Isabella,	1900	1909	Mrs. Emma Peterson,				2	5	7					1		1	2			10
166 Jackson, 1st,	1841	1859	Harry Holton,	Bastian Smits,	'84	'01	87	214	301	38	2	13	15	5	4		9	2	9	200
167 ,, Plymouth,	1892	1907	George H. Clissold,	Allan J. Blair,	'99	'07	45	106	151	11	2	4	6		1		1	1	2	200
168 Jefferson,	1894	1895	Mrs. Charles H. Tucker,[cc]	I. E. Crites,	'82	'13	11	15	26	10										13
169 Jenison,	1903	1904	Miss Bessie Balkema,[dd]	Leonard E. Hague,[ee]	'03	'11	5	14	19	3	3		3		1		1	1	1	35
170 Johannesburg,	1904	1905	Mrs. Lucy A. Gingell,	Clement J. Strang,	'01	'12	13	17	30	1	2	6	8	1			1	1	8	50
171 Johnstown and Barry,	1865	1893					4	22	26											
172 Kalamazoo,	1835	1889	Miss Anna M. Cobb,	Wm. J. Campbell,	'06	'13	178	317	495	35	9	8	17	5	19	1	25	3	6	400
173 Kalkaska,	1875	1875	Mrs. Margaret Childs;				12	50	62	15				2			2			30
174 Kendall,	1888	1889	Mrs. Alice Kingsley,	Charles D. Banister,	'86	'11	10	25	35	18				1			1			25
175 Kenton,	1895	1895																		
176 Laingsburg,	1864	1871	R. W. Bailey,	John F. Hutchinson,	'93	'12	34	67	101	23	8		8		3		3	1	5	59
177 Lake Ann,	1892	1892	Bion Maker,	[Charles N. Babcock, *M. E.*]	'92	'13	12	18	30	8	2		2					2		40
178 Lake Linden,	1884	1887	J. A. Paton,	Frederick Bagnall,	'86	'11	52	104	156	45	17		17		1	6	7	4		75
179 Lake Odessa,	1892	1892	Mrs. T. W. Avis,	Wm. J. Prestidge,	'02	'06	24	73	97		13		13		1		1	11		50
180 Lakeview,	1892	1894	Mrs. Mary Corrigan,	[Edwin Humphrey, *Lic.*]		'12	12	43	55	6					7		7		3	40
181 Lamont,	1842	1849																		
182 Lansing, Plymouth,	1864	1876	T. H. Wallace,	James S. Williamson, *i.*	'90	'10	149	334	483	68	6	31	37	5	8	1	14	4	3	230
183 ,, Pilgrim,	1893	1899	Miss Margaret Esler,	Ray M. Hardy,	'11	'12	165	274	439	89	11	9	20	7	12	15	34	6		510
184 ,, Mayflower,	1903	1910	Frank W. Carpenter,	George Henry Coman,	'10	'13	25	36	61	7		5	5	1	7	8	16			200
185 Lawrence,	1837	1858	James A. Brokaw,	Henry C. Snyder,	'88	'12	19	50	69	15		6	6	2			2			65
186 Leonidas,	1885	1885	Mrs. Orcelia Addison,	W. W. Gadd,[aaa]	'88	'11	14	40	54	12	4	1	5	1	1		2	3		30
187 Leroy,	1837	1879	C. Inglehardt,[bbb]	Frederick P. Sprague,[bbb]	'96	'12	21	46	67		3		3		2		2	2	1	40
188 Leslie,	1865	1884	J. Russel Baggerley,	Wm. C. Allen,	'73	'08	17	62	79	16	5	4	9	1	1	5	7		5	90
189 Lewiston,	1892	1895	Mrs. D. W. Wheeler,	[Albert Dawe, *Lic.*]		'12	9	16	25			1	1	1			1			50
190 Linden,	1887	1887	Miss Nettie R. Chapin,				6	16	22						2	25	27			35
191 Litchfield,	1839	1869	Mrs. Jennie Gibbs,				60	114	174	38		2	2		11		11			180
192 Long Rapids,	1909	1910	James R. Brown,[ccc]				10	22	32	4										15

[a] **Hopkins.** [b] **Thompsonville, R.D. 1.** [c] **Honor.** [d] **Wayland.** [e] **Lake Linden.** [aa] **Grandville, R.D.** [bb] **Charlevoix.**
[cc] **Osseo.** [dd] **Grandville, R.D. 66.** [ee] **Grandville.** [aaa] **Athens.** [bbb] **East Leroy.** [ccc] **Leer.**

SUNDAY SCHOOLS				CHURCH TREASURERS	OFFERINGS FOR THE BENEVOLENT SOCIETIES											Home Exp.	SALARIES, VALUES, ETC.			
Superintendents	Mem	Y. P. S. Mem	Mens Org.		A.B.C. F.M.	Wom's Bds.	C. E. Soc.	C.C.B. Soc.	C.H.M Soc.	A. M. A.	C.S.S. & P.S.	Min. Relief	Totals	Other Cong'l Offerings	Undenom. Gifts		Salaries	Value Ch. Property	Invest. Funds	Amt. of Debt
153 H. E. Parmelee,	40			Mason E. Parmelee,	$5	$	$	$3	$8	$	$	$	$16	$15	$30	$260	$208	*$1,000	$	$
154 Walter Smith,[a]	45	13		Lucius Smith,[a]	1			1	1	1	2	1	7	5		325	†250	*1,500		
155 Leslie Edmonds,	156	34		Miss Florence Hardy,	1			2	23	1	2	2	31			775	†475	3,500		500
156 Wayne Parmelee,	50			Mrs. Edna Wise,	6				12	8	6		32	23	5	316	250	*1,500		
157 D. B. Kidder, h	110	35		John H. Hoffmaster,	21	18	5	8	57		10	14	133	141	100	800	492	7,000	100	
158 Frank Hinks,	51			John A. Herold,					18				18			440		*6,500		770
159 D. K. MacDonald,	91	45		Mrs. Richard Hawk,		5		4	20	4	10		43	43		1,280	600	*4,000		
160 Deo Tallman,	202	25	xz50	George Tripp,	28	150	13	10	103	13	5	5	327			1,858	1,000	22,000	1,000	
161 E. J. Deismore,	75	25		Joe Padmos,					34	3	6		43	39		600	†520	2,500		250
162 Nelson Haskin, h	107			Harry E. Palmer,	31	3			67	21	20		142			1,038	1,000	5,000		
163 Wm. Sanderson,[b]	56			Wm. L. Bird,[c]		5			18				23			375	†300	*1,000		
164																				
165 Mrs. F. R. McClellan,	10			Mrs. H. McClellan,												24	†210	*1,000		400
166 B. J Glasgow,	332	125	x45	Frank McLean,	120	202	21	30	405	68	45	10	901	68	138	5,542	2,000	50,000	500	
167 H. H. Hoffman,	225	80	z10	Charles Clissold,	15	82	5	15	67	15	15	5	219	207	104	1,450	850	*8,000		500
168 Frank Thomas,[d]	38			Cynthia Spotts,[e]					7		1		8	8		91	100	*800		
169 L. E. Hague,[aa]	36			Miss Angie Moody,		2	1	1	4		1		9	5		346	250	*3,000		
170 Sim Lewis,	40			Christian Freiberg,	10		3	20	25	5	6	2	71	1	65	836	650	5,250		
171																				
172 S. O. Hartwell,	375	130	x75	Walter J. Bristol,	120	154	9	10	297	10	8	28	636	30	300	5,000	2,800	*70,000	1,000	
173 H. B. Whalley,	40			H. B. Whalley,					10				10			870	700	4,000		
174 Alice Kingsley,	40			H. L. Root,	5				14	2	2		23	30		470	400	4,000		
175																				
176 J. W. Gleason,	69	42	z18	Wm. H. Hunt,		15			50		5		70	100	30	927	700	5,500		
177 Frank B. Sinclair,	90			Mrs. Chas. Foster,					7		4	1	12	11		450	†200	*1,700		500
178 J. A. Paton,	123			Neil M. Gillies,	30		6	6	37	8		5	92			1,625	600	12,300		800
179 Sherman I. Strong,	100		x20	T. J. Justice,					20		4		24			1,500	900	8,000		1,000
180 E. H. Kierstead,	114			C. M. Northrope,					9				9	19	2	1,011	700	6,000		
181																				
182 D. E. Scull,	380		160	Mrs. D. B. Ainger,	60	10	70	50	450	47	50	25	762	300		7,135	2,500	80,000		2,000
183 Vern J. Brown,	332	64		C. W. Kemper,	15	15	4	10	52		5	3	104	110	101	3,572	1,500	*25,000		
184 Geo. W. Kempton,	125	40		Mrs. E. J. Gorham,					15		6		21			582	†1,100	*12,000		6,500
185 Fred H. Stoddart,	80	20		Jesse W. Cobb,	2				11		8		21		6	1,030	700	*2,000		
186 Benj. S. Longnecker,	35	20		B. S. Longnecker,				2	22				24			1,050	400	*2,000		
187 Earl Dir,[bb]	115	40	xz44	Earl Dir,[bb]		6			22	7	8	2	45		3	780	600	4,000		
188 J. Russel Baggerley,	103	31		Charles T. Brown,	6			6	34		7	4	57	53		940	700	5,500		
189 Rev. A. Dawe,	70	24	z8	Miss Floy Parsons,					18				18			500	†600	2,000		
190 Miss Nettie Chapin,	35			Mrs.E.L.Langworthy,					6				6					2,000		
191 Mrs. Geo. Hutchings, h	180			Grant M. Sherbon,		80	10	15	75	25	15	5	225	30		1,100	800	12,000		
192 Mrs. F. Monroe,[cc]	48			Miss Kittie Busby,	3							2	5			175	†650	*4,000		450

[a] Benzonia, R.D. 2. [b] East Jordan. [c] East Jordan, R.D. 1. [d] Osseo. [e] Hillsdale, R.D. [aa] Glandville. [bb] East Leroy. [cc] Leer.

† Missionary aid to salary. * No parsonage.

CHURCHES			CLERKS	MINISTERS			MEMBERS				ADMITTED			REMOVED				BAPT.		Fam.
Cities or Towns	Org.	Churches Erected	Names	Names	Ord.	C'd	Ma.	Fe.	To.	Ab.	C.	L.	To.	Di.	L.	R.	To.	Ad.	Inf.	
193 Lowell,	1856	1860	Miss Martha M. Perry,	Adam Murrman,	'95	'13	51	128	179	50	8	7	15		1		1	7	2	91
194 Ludington,	1870	1882	Alfred Russell,	Holden A. Putnam, *i.*	'86	'12	80	196	276	48		3	3	2	10	16	28		4	228
195 Mackinac Island,	1900	1905	S. B. Poole,	[Alfred G. Walton, *Lic.*]		'12	3	9	12						1		1		1	16
196 Mancelona,	1874	1881	Miss Amelia Lyon,	John H. Butler,	'85	'13	16	53	69	6	1	2	3	3	4	51	58			90
197 Manistee,	1862	1892	Mrs. P. R. L. Carl,	John J. Staley,	'94	'02	67	152	219	25	7	6	13	3	7	1	11	1	25	150
198 Maple City,	1887	1889	Mrs. Russel Fisher,				6	11	17	4										
199 Mattawan,	1867	1868	Mrs. Libbie Glidden,				22	53	75	23		1	1		2		2			80
200 Matteson,	1889	1889	Sylvester L. Carter,				5	15	20	2										
201 Maybee,	1880	1882	Mrs. Eliza Collins,	[F. J. McKnight, *M. P.*]		'14	15	40	55	9	1	1	2	1	1		2		2	30
202 Memphis,	1840	1894	Miss Edna Asquith,	Edward H. Eppens,	'98	'98	27	84	111	32		1	1	2	1		3			95
203 Merrill,	1886	1887	E. H. Messecar,	W. D. J. Stevenson,	'85	'12	16	52	68	12	3	4	7					3	2	85
204 Metamora,	1878	1878	Mrs. C. J. Rhodes,	Lewis J. Frost,	'95	'10	8	29	37	14	3	2	5	1			1	3	1	40
205 Michigan Center,	1869	1911	Miss Effie M. Turner,[a]	[John M. Orwick, *M. E.*][b]	'82	'04	8	16	24	1				1			1			60
206 Middleville,	1846	1910	Mrs. Judson Stark,	Ernest C. Chevis,	'90	'11	25	64	89	27	1		1		3	1	4	2	5	100
207 Milletts,	1887	1892	Mrs. J. E. Graham,[c]	George Henry Coman,[d]	'10	'13	4	6	10	5						5	5			20
208 Moline,	1857	1876	Walter F. Rose,	Robert Gordon,	'86	'12	68	92	160	34	4	5	9	2	2		4			78
209 Morenci,	1858	1873	Fred A. Keefer,	J. H. Ashby,	'78	'13	40	138	178	19	72	6	78	2	7	25	34	52	5	120
210 Mulliken,	1890	1886	Mrs. Olive Merrit,	James Davies,	'76	'13	8	26	34	3		2	2	1	5	9	15			70
211 Muskegon, 1st,	1859	1884	Edward B. Dana,	Archibald Hadden,	'80	'93	158	373	531	66	19	15	34	5	9		14	3	10	325
212 ,, Jackson st.,	1891	1891	Mrs. Ruth Pattenger,	A. L. Allison,	'03	'13		5	5										1	75
213 ,, Highland Park,	1899	1899	Mrs. Arthur Masser,	A. L. Allison,	'03	'13	10	18	28	2				1			1			50
214 Nevins Lake,	1906	1903	Mrs. Elsie Goodell,[e]	Wm. Wiedenhoeft,[aa]	'89	'07	6	11	17	3										25
215 Newaygo,	1855	1888	Roswell M. Hall,	Daniel Truman,	'88	'08	12	40	52	12				1	2		3			60
216 New Baltimore,	1856	1856	Miss Harriet Dorell,	[J. Whitfield Green, *Lic.*]		'13	23	38	61			1	1			9	9			65
217 New Haven,	1868	1874	Roy D. Carl,	[E. M. Salter, *Lic.*]		'13	14	40	54	14	9	2	11	2	5		7	2		60
218 Newport,	1887	1887	Mrs. Ollie M. Matteson,[bb]	Robert Houston,[cc]	'92	'12	14	24	38	3	5		5			1	1		1	18
219 North Adams,	1847	1853	Mrs. Lida Kempton,	E. J. Sipes,	'12	'12	27	51	78	6		4	4		3		3			105
220 Northport,	1863	1870	Mrs. W. C. Braman,	[Percy L. Perry, *Lic.*]		'13	59	81	140	20	1	6	7	1		7	8		1	125
221 Nunica,	1874	1888	Mrs. Ettie Greene,	Fred W. Ollis,[dd]	'06	'13	16	22	38	2										20
222 Old Mission,	1879	1891	E. H. Wilcox,				15	29	44	1		1	1							42
223 Olivet,	1845	1893	R. A. Wrisley,				120	225	345	145	1	5	6	6	22	7	35	1	3	200
224 Omena,	1886	1897	Miss Hattie Joynt,	[Percy L. Perry, *Lic.*][ee]		'13	15	14	29					1		14	15		6	28
225 Onekama,	1882	1886	Mrs. T. O. Telford,	[Edson J. Baker, *Lic.*]		'13	17	30	47	17										25
226 Onondaga,	1877	1877	Mrs. Dora Eldred,	Peter Schermerhorn,	'84	'08	14	21	35							7	7	1		20
227 Orion,	1853																			
228 Otsego,	1837	1908	Mrs. Ethel Van Horne,	Frank Davis,	'07	'11	29	90	119	33	37	9	46	3	11		14		2	100
229 Ovid,	1872	1872	George G. Hunter,	Francis W. Bates,	'87	'13	57	112	169	30	36	6	42	1	6	49	56	16		100
230 Owosso,	1840	1892	E. H. Holmes,	Carlos H. Hanks,	'88	'99	246	467	713	150	29	7	36	1	3		4	7	6	450
231 Oxford,	1877	1879	C. L. Randall,	J. M. Turner,	'11	'13	13	41	54		2		2					2	3	50
232 Perry,	1879	1884	Will Strong,	Malcolm G. Powley, *i.*	'97	'08	24	69	93	14					4		4		1	96

[a] **Jackson, R.D. 9.** [b] **Jackson.** [c] **Lansing, R.D. 6.** [d] **Lansing.** [e] **Sidney.** [aa] **Stanton.** [bb] **Monroe, R.D. 4.**
[cc] **Flat Rock.** [dd] **Grand Haven.** [ee] **Northport.**

SUNDAY SCHOOLS						OFFERINGS FOR THE BENEVOLENT SOCIETIES											SALARIES, VALUES, ETC.			
	Superintendents	Mem	Y. P. S. Mem	Mens Org.	CHURCH TREASURERS	A.B.C. F.M.	Wom's Bds.	C. E. Soc.	C.C.B. Soc.	C.H.M. Soc.	A. M. A.	C.S.S. & P.S.	Min. Relief	Totals	Other Cong'l Offerings	Undenom. Gifts	Home Exp.	Salaries	Value Ch. Property	Invest. Funds	Amt. of Debt
193	Harvey J. Taylor,	180	68		Harvey J. Taylor,	$20	$20	$	$5	$30	$8	$	$21	$104	$13	$27	$1587	$1,100	*$4,000	$	$
194	H. L. Haskell,	237	66	x75	E. L. Edwards,	94	103	2	3	193	63	19	1	478	30	65	2,103	1,600	15,000		
195	S. B. Poole,	40			John D. Davis,	6	6	1	20	20	3	3		59	1,028			400	*10,945		100
196	Chas. W. Benton,	108	13		John Hollinger,					13				13	10		496	800	7,500		800
197	Frank W. White,	306	75		A. U. Mauzy,		265			140		31	10	446	57	18	3,800	1,500	60,000	2,000	
198																			1,500		
199	O. B. Wheeler, h	101	40		Miss Fannie Bockins,		5			8				13	15	11	768	550	*2,000		
200																			2,000		
201	John Lentz,	75			Leonard Reiser,	10			5	17		10	5	47			650	375	*1,200		
202	Geo. W. Bartlett,	50			George W. Bartlett,	7	7	2	3	21	4	5	1	50			1,122	800	5,000		900
203	A. A. McBride,	120			Ray T. Maynard,	16		2	5	27	6	9	6	71			610	†600	3,500		
204	W. E. King,	32			Miss S. Ella Kelley,					11				11	10		662	600	*5,000		
205	J. D. Ballard,[a]	54			J. D. Ballard,[a]					4		2		6			230	200	*4,000		
206	Mrs. M. Dietrich,	80	40		Mrs. Kittie Otto,	4			7	8	4	3	7	33	34	5	1,175	700	8,000		
207	Mrs. Ada Hunter,[b]	25			Mrs. Ada Hunter,[b]													120	*1,200		
208	Clarence Bisby,	90	32		Timothy B. Rose,	8	13			58				79			850	600	4,000		
209	H. V. Smith, h	179			C. R. Kellogg,		13	1	4	26		5	1	50			1,400	1,000	7,400		
210	Mrs. Mary Boyer,	45	21		Mrs. Mary W. Smith,					20		6		26			683	†700	*4,000		
211	Francis Dyer,	344	40	x60	Harry D. Thompson,	190	252		50	411	70	50	50	1,073	142	242	5,896	2,400	40,000	37,500	
212	Joseph F. Skinner,	103			Mrs. John Stark,											4	79	†375	*2,000		
213	Henry Borgerding, h	189		z20	Mrs. M. Fairchilds,	6	5	2	3	16	3	1	2	38		15	169	†375	5,000		
214	John A. Nelson,[c]	45			Fred Puffpaff,[c]												145		1,000		
215	Rev. Daniel Truman,	75			Mrs. Mary J. Fry,	1								1			810	500	5,500		
216	E. D. W. LaForge,	80	56		Mrs. L. A. Barnum,		7			3				10			641	600	*5,000		
217	George Pohly, h	84	55		Mrs. Elias Parker,					24	6	15		45	51		606	450	3,000		
218	Wirt Whitlock,	54			Sextus Flint,	10			3	10	4			27			150	150	3,000		
219	Lucien W. Hersh,[d]	100		x35	Arthur L. Stevens,		30			40		10	5	85			850	550	1,700		
220	Leonard Rogers,	226	33		Mrs. W. J. Thomas,	10	10	5	8	60	12	10	5	120	123		765	700	5,000	1,100	175
221	E. Brook,	84	50		Mrs. Louisa Gleason,				4	3				7			238	†175	*1,200		
222	W. G. Tompkins,	50			Charles Hoberg,		6			6				12	17		692		2,000		
223	Rex O. Holman, h	120	25	z10	Mrs. Eliza Gage,	62	76	10	19	121	40	13	7	348	56	135	1,520		*30,000	4,000	
224	H. M. Powell,	45			L. H. Wheeler,	3	3		2	14	3	9	2	36		15	435	300	*3,000		
225	George L. House,	112	36		Mrs. E. J. Baker,					14				14			108		*3,000		
226	Charles Porter,	56			Don Rossman,[e]				4	17		6	1	28	23		300	†450	3,000		450
227																			1,200		
228	Miss Marcia Hall,	357	15	x15	A. W. De Lano,	20	15	5	8	37	5	9	3	102			1,100	1,100	10,000		
229	W. R. Shaw,	80	48		John H. Robson,		17		3	60	5	11	3	99		62	1,040	900	9,000		1,500
230	H. B. Sturtevant,	400		x50	E. P. Van Dewater,	5	48			106		21		180	260	275	5,200	2,000	50,000		
231	C. A. Merriam,	85			C. L. Randall,					30		4		34	34		1,280	800	4,500		
232	George Dutton,	78			L. C. Watkins,	10		2	3	34	4	6	1	60			1,071	900	6,000		

[a] Jackson, R.D. 9. [b] Lansing, R.D. 6. [c] Stanton, R.D. 3. [d] Moscow. [e] Eaton Rapids, R.D. † Missionary aid to salary. * No parsonage.

CHURCHES		Churches Erected	CLERKS	MINISTERS			MEMBERS				ADMITTED			REMOVED				BAPT.		Fam.
Cities or Towns	Org.		Names	Names	Ord.	C'd	Ma.	Fe.	To.	Ab.	C.	L.	To.	Di.	L.	R.	To.	Ad.	Inf.	[a]
233 Pinckney,	1855	1855	Mrs. H. Swarthout,	Lincoln Ostrander,	'97	'13	25	59	84	10	15		15	2	4	52	58	4		75
234 Pine Grove,	1880	1882	Mrs. Ella Soden,[a]	N. Skidmore,[a]	'13	'11	1	17	18	3						1	1		4	25
235 Pittsford,	1893	1895	Mrs. Frank Kedzie,	John E. Courter,	'83	'08	35	101	136	15	3		3	1	2	15	18			100
236 Pleasanton,	1866	1893	Mrs. Mary Taylor,				7	22	29	7										
237 Pontiac,	1831	1911	Miss Mary Herrington,	Milo J. Sweet,	'00	'12	86	235	321	24	47	17	64	5	4	74	83	20	10	250
238 Port Huron, 1st,	1840	1858	N. Cawthorne,	Thomas R. McRoberts,	'91	'13	204	474	678		12	2	14	2	4		6			350
239 ,, 24th st.,	1894	1903	Mrs. Lee Snover,[b]	John Lambrecht,	'00	'11	10	23	33	7	1	2	3						2	40
240 ,, Rose Mem'l,	1896	1897	Fred Chambers,	John Lambrecht,	'00	'10	20	30	50		8		8	1		2	3		5	140
241 ,, Sturgis Mem'l,	1901		Frank B. Sturgis,	Thomas Cooke,	'12	'07	28	43	71	3	4	4	8	1			1	2	3	40
242 Portland,	1848	1853	Mrs. J. A. Webber,				18	66	84	21	1	2	3	2	3	3	8	1		135
243 Port Sanilac,	1854	1854	Foy Burgess,	George E. Brown,[c]	'08	'11	8	24	32		7	1	8			3	3	1		30
244 Prattville,	1875	1874	C. F. Emens,	[A. B. Lucas, *Lic.*]		'12	9	24	33	7		3	3			3	3			72
245 Ransom,	1848	1854	O. W. Thompson,	Isaiah E. Crites,	'82	'13	16	23	39	5	2	3	5	1	2		3			22
246 Rapid River,	1888	1890	Mrs. R. Baker,	Thomas Ainslie,	'13	'10	16	56	72	10	2		2	1		1	2	3		48
247 Red Jacket,	1887	1892	Wm. H. Craig,[d]				36	103	139	15				1	6	18	25		2	60
248 Redridge,	1901	1901	Thomas H. Austin,	[Stephen J. Paull, *Lic.*]		'12	7	19	26	7	1	2	3		4		4		4	17
249 Reed City,	1872	1907	Mrs. C. D. Francisco,	[E. J. Millington, *Sup.*]			25	50	75		7	2	9	1	8	11	20	2		60
250 Richmond,	1872	1887	A. E. Fuller,	Gilbert H. Bacheler,	'99	'11	34	107	141	23	4	2	6	3	1	16	20	3	5	130
251 Rochester,	1827	1874	Dr. C. S. Strain,	Albro G. Gates,	'07	'11	14	56	70		2	8	10	2	2		4	2	6	50
252 Rockford,	1847	1874	Jonathan Somerby,	Clarence Finster,	'78	'08	8	29	37	9	1	3	4					1		50
253 Rock Lake,	1912		Miss Adelaide Brown,[e]	B. H. Pelton,[aa]	'94	'13	7	7	14											
254 Rockwood,	1887	1887	Seward Woodruff,	Robert Houston,[bb]	'91	'12	13	25	38	9					1		1			30
255 Rodney,	1888	1884	L. C. Lardner,	[Burton D. Snook, *Lic.*]		'13	6	10	16	8	1		1			4	4		3	23
256 Romeo,	1828	1876	Miss Agnes L. Fessenden,	Ralph Hall Ferris,	'06	'12	33	115	148	29				7			7		6	150
257 Rondo,	1885	1885					1	5	6	2										
258 Roscommon,	1875	1880	Mrs. Jennie M. Price,	Wm. Etheridge,	'97	'07	3	23	26		1		1	1			1			28
259 Rosedale,	1882	1884	Mrs. Wm. Lines,	Nathaniel Skidmore,[a]	'13	'11		8	8	2	3		3			6	6			20
260 Royal Oak,	1842	1912	George W. Blackmon,[cc]	W. I. St. John,	'10	'05	16	40	56	9	2		2	1	5	3	9			50
261 Saginaw, 1st,	1857	1867	Edward W. Glynn,	Nelson S. Bradley,	'89	'01	157	381	538	190	11	8	19	13	6		19	8	12	400
262 ,, Genesee,	1899	1899	Mrs. Amos Lewless,	Tilden Sloan,	'08	'12	9	25	34		12	1	13	1	5		6	4	3	100
263 St. Clair,	1833	1880	Miss May Coppernoll,	Wm. M. Todd,	'90	'12	64	178	242	91		7	7	4	9		13		7	150
264 St. Johns,	1860	1900	P. E. Walsworth,	Matthew Mullen,	'00	'10	74	186	260	50	11	3	14	2	3		5	2		150
265 St. Joseph,	1854	1859	E. M. Plumb,	John H. Bushnell,	'11	'13	78	161	239	19	9	6	15	4	8	14	26	1	5	200
266 Salem, 1st,	1867	1848	Irving W. Hamilton,[dd]	Matthew Knowles,	'89	'08	13	17	30	2				2			2			20
267 ,, 2d,	1851	1886	Mrs. Emma Buers,	Matthew Knowles,	'89	'08	14	38	52	13		1	1	4	2	1	7			23
268 Sandstone,	1835	1872	H. B. Snow,[ee]	Allan J. Blair,[aaa]	'99	'07	26	47	73	16						5	5			50
269 Saranac,	1870	1873	Miss Louise Wallington,	Edwin Woolley,	'12	'13	10	31	41			4	4	1	4	6	11	1		25
270 Saugatuck,	1860	1860	James A. Aliber,	Abraham H. Lash,	'97	'12	15	36	51		1		1	1	4	8	13		1	40

[a] **S. S. Marie, R.D. 2.** [b] **Upton Works.** [c] **Carsonville.** [d] **Calumet.** [e] **Vestaburg, R.D. 2.** [aa] **Edmore.** [bb] **Flat Rock.** [cc] **Birmingham, R.D.** [dd] **Salem, R.D. 1.** [ee] **Parma.** [aaa] **Jackson.**

SUNDAY SCHOOLS					CHURCH TREASURERS	OFFERINGS FOR THE BENEVOLENT SOCIETIES									Other Cong'l Offerings	Undenom. Gifts	Home Exp.	SALARIES, VALUES, ETC.			
Superintendents		Mem	Y. P. S. Mem	Mens Org.		A. B. C. F. M.	Wom's Bds.	C. E. Soc.	C. C. B. Soc.	C. H. M. Soc.	A. M. A.	C. S. S. & P. S.	Min. Relief	Totals				Salaries	Value Ch. Property	Invest. Funds	Amt. of Debt
233 Mrs. Jennie Barton,		50			W. S. Swarthout,	$1	$	$	$	$20	$	$2	$	$23	$20	$	$850	$600	$5,000	$	$
234 Mrs. Ella Soden,[a]	h	35	14	z14	Mrs. John Hoornstra,[a]	4	4	1	2	21	2	3	1	38	33		450	†375	1,800		
235 Wm. H. Scott,		150			O. D. Andrews,	5	5	2	5	30	6	5	2	60		10	1,000	650	6,000		
236		24							2					2					1,200		
237 Fred Ebner,		240	25	xz60	Dr. Elmer Charles,	25	50	5	10	100	10	10	10	220			6,480	1,800	30,000		8,400
238 E. J. Monsell,		300	120		W. S. McFadzean,	200		40	60	450	75	50	20	895	53	19	5,550	1,500	35,000	13,600	
239 Rev. J. Lambrecht,		40		z8	Mrs. Wm. Koepfgen,[b]					9	3	3	1	16	17		463	†350	6,500		
240 Rev. J. Lambrecht,		120		xz54	Charles Weishler,										23	5	450	†650	*5,000		600
241 Edward Quinn,[b]		105			Mrs. Charles Brown,	4				10			3	17	3		500	350	*2,500		
242 Mrs. Geo. Buck,		115	25		Lorenzo Webber,	15	20	1	1	30	6	2	1	76			2,550	650	10,000		1,350
243 Mrs. H. Schlichting,		62			Mrs. H. Schlichting,					10				10			850	†180	*1,000		
244 L. W. Porter,		100			S. P. Downer,												700	500	1,700		
245 O. W. Thompson,		60			Frank Burtt,[c]					22	3	4		29	18	2	530	300	2,600		
246 Rev. T. Ainslie,		125	50		Miss Julia H. Ames,					40		10		50			716	†600	2,600		
247 Mrs. Robert Grierson,[d]		166			Wm. R. Sincock,[d]		63			50	13			126		17	1,200	1,200	*5,000		
248 Thomas J. Bice,		36	24		Thomas H. Austin,	6	5	2	3	18	4	2	2	42			275	†540	2,400		30
249 Carl Tiffany,		68			L. G. Hammond,		27			25		7		59	100		1,500	1,000	5,000		
250 Miss Ella Hunt,		110	50	x25		15		4	6	45	8		3	81	101		1,125	800	9,500		
251 Howard Cannon,		50			H. J. Taylor,							4		4			1,100	800	6,000		
252 Wm. J. Haskell,		122			Dwight F. Beverley,	15			3	25	4	5	2	54	54	50	1,940		6,000		200
253 Wm. E. Ward,[e]		60	37		H. Norton,[e]					3				3	2			†250			
254 Mrs. S. Woodruff,		25			Fred A. Butler,	3				10	2	5		20	10		350	250	*2,500		
255					Mrs. Edd Carr,					10				10			182	†230	*1,000		
256 Charles B. Sikes,		130			Mrs. J. J. Brewer,	73	23	10	14	97	20	12	7	256	10	25	2,318	1,200	35,000	1,500	
257									1					1					400		
258 Rev. Wm. Etheridge,		49								20		4		24			350	†500	1,500		
259 Rev. N. Skidmore,[a]		37			Mrs. D. McIntyre,[aa]					8				8	8		150	†225	*400		
260 S. Lee Pack,	m	145	26		Wm. H. Blackmon,[bb]	5				3		1	1	10	10	12	1,290	600	9,000		3,500
261 Rev. N. S. Bradley,		200	25	140	A. L. Button,		411		10	440	22	25		908	1,050	400	6,050	3,000	*50,000		
262 David J. Baty,		150	30		Miss E. A. McVety,	5	5	1	2	20	3	3	1	40	25		553	†600	*2,000		
263 Reuben R. Moore,	h	240			Benj. R. Whipple,	135	143	36	30	262	63	35	25	729		30	3,826	1,300	19,500		
264 Clarence Silsbury,		160			Alfred S. Fildew,		35			112				147			2,144	1,300	*30,000		
265 John L. Rice,	h	250	35	43	Nelson C. Rice,	150	50		25	200	30	25	10	490	30	125	2,800	1,300	25,000	1,000	3,500
266 Irving W. Hamilton,[cc]	h	35	20		Irving W. Hamilton,[cc]		5			27				32	58	5	272	200	*1,000		
267 Mrs. Lillie Hartman,[dd]		57			Roy A. Waterman,[dd]					14		3		17	24		545	400	4,000		
268 L. L. Wheeler,[ee]		110			F. C. Sacrider,[aaa]		28			39		5	2	74	63		255	350	*2,000		
269 Chester Shafer,		75			Hiram Boice,				3	25				28	25		736	500	4,500		
270 Edwin H. House,		70			Edwin H. House,					10				10	15		1,000	700	8,000		

[a] S. S. Marie, R.D. 2. [b] Upton Works. [c] Pittsford. [d] Calumet. [e] Vestaburg, R.D. 2. [aa] S. S. Marie, R.D. 2. [bb] Birmingham.
[cc] Salem, R.D. 1. [dd] Salem, R.D. [ee] Parma. [aaa] Jackson. † Missionary aid to salary. * No parsonage.

CHURCHES			CLERKS	MINISTERS			MEMBERS				ADMITTED			REMOVED				BAPT.		Fam.
Cities or Towns	Org.	Churches Erected	Names	Names	Ord.	C'd	Ma.	Fe.	To.	Ab.	C.	L.	To.	Di.	L.	R.	To.	Ad.	Inf.	
271 Sawyer,	1888	1890	Mrs. E. K. Baker,	[J. O. Walton, *Chr.*][a]		'13	5	15	20	4				1			1			15
272 Shaftsburg,	1898	1908	Miss Gladys McClelland,	Malcolm G. Powley,[b]	'97	'08	10	18	28	13				1			1		2	33
273 Shelby,	1864	1875	Mrs. Abba Field,	Gordon C. Speer,	'11	'13	63	130	193	32	3	9	12	2	6	2	10	1		200
274 Sheridan,	1877	1886	Miss Tena B. Hoover,	George H. Alexander,	'12	'11	14	67	81	15	5	4	9	2	1		3	1		85
275 Sherman,	1872	1874	Mrs. S. B. Nieswander,	Isaac B. Lillie,[c]	'86	'13	4	20	24	4		1	1							9
276 Shiloh,	1896						6	13	19											
277 Sidney,	1890	1888	Mrs. A. B. Courter,	George H. Alexander,[d]	'12	'11	2	10	12											32
278 Six Lakes,	1889	1891	Avery Gaffield,	[A. R. Merrill, *Wes. Meth.*]	'02	'14	13	20	33	5	1	2	3							50
279 Somerset,	1858	1861	Frank R. Smith,	[M. G. Van Buskirk, *Bapt.*]	'11	'13	22	55	77	18				1	1	1	3			50
280 South Boston,	1891	1878	Mrs. Nellie Young,[e]	Adam Murrmann,[aa]	'95	'13	15	30	45	15					1	1	2			22
281 South Haven,	1856	1877	Mrs. G. J. Wicksall,	Augustine Jones,	'08	'12	99	184	283	40	6	3	9	4	8		12	1	2	250
282 Standish,	1878	1882																		
283 Stanton,	1874	1875	John W. S. Pierson,	Wm. Wiedenhoeft,	'89	'07	22	90	112	35	3	7	10	4	2		6	1	1	64
284 Suttons Bay,	1896	1899	Marcus Hoyt,	[Percy L. Perry, *Lic.*][bb]		'13	5	16	21					1			1		2	40
285 Texas,	1900	1900	James J. Steele,[cc]				9	8	17		3		3			2	2			8
286 Thompsonville,	1892	1892	Charles H. Chadsey,	J. S. Beers,	'01	'12	26	73	99			1	1	2		7	9			125
287 Three Oaks,	1844	1869	James L. Sheldon,	Henry W. Hunt,	'84	'12	64	112	176	40		7	7		4	14	18		1	117
288 Tipton,	1852	1860	Arthur R. Joseph.	Walter T. Hinzman,	'04	'11	13	41	54	9										40
289 Traverse City, 1st,	1863	1905	S. E. Waite,	Demas Cochlin,	'89	'89	104	196	300	15	39	8	47	3	14	20	37	14	12	300
290 ,, Oak Park,	1907	1912	Mrs. Rollo St. John,	Arthur E. Fraser,	'99	'13	12	36	48	10	12	6	18	1	3		4	3		125
291 Tyrone,	1876	1878	Burton Street,[dd]				12	29	41	7						1	1			20
292 Union City,	1837	1862	Mrs. S. B. Corbin,	Percy V. Dawe,	'12	'12	51	133	184	35	5	5	10	3	9	44	56	5		150
293 Utica,	1856		Miss Cleo A. Green,	Marion Snook,	'92	'12	4	36	40	16	6	2	8	1	1		2	4	6	50
294 Vanderbilt,	1881	1898	John Yuill,	H. J. L. Wooley,	'12	'13	17	46	63	4		3	3		3		3			40
295 Vermontville,	1838	1864	Frank E. Hay,	Robert Dalzell,	'12	'12	29	89	118	24	3	4	7	2	1	21	24			90
296 Vernon,	1851	1863	Miss Stella Davenport,	Thomas E. Bennett,	'07	'10	29	61	90	19	1		1	1			1	2	1	40
297 Vicksburg,	1865	1868	John H. Rayner,				26	64	90	21				1		4	5			100
298 Victor,	1845	1886	Mrs. Edith Green,[ee]	J. F. Hutchinson,[aaa]	'93	'13	35	54	89	18				1	1		2			50
299 Wacousta,	1862	1875	Mrs. Alice L. Andrus,	James E. Foote,[bbb]	'97	'13	9	21	30	6										54
300 Watervliet,	1885	1886	Mrs. W. A. Godfrey,	W. H. Fuller,[ccc]	'95	'12	24	71	95	34	1	8	9					3		40
301 Wayland,	1858	1896	W. H. Schuh,	[Reuben L. Wintz, *Lic.*]		'13	11	18	29	12					4	3	7			
302 Wayne,	1848	1849	Mrs. Sarah Steers Collier,	Charles I. Taylor,	'86	'13	38	83	121	15		1	1	2	1		3		1	150
303 Webster,	1860	1834	Dwight B. Sears,[ddd]	[Herbert A. McGoon, *Sup.*][ddd]		'14	35	49	84	13	3		3	2	7		9		5	50
304 Wells,	1905	1900	C. U. Woolpert,				17	28	45	15										
305 West Adrian,	1867	1869	H. N. Hood,[eee]	[Jacob W. Skinner, *M. P.*]		'13	42	54	96	28	6		6		3		3	4		25
306 Wheatland,	1843	1874	Charles M. Fuller,[aaaa]	Clarence D. Oberlin,[bbbb]	'13	'11	53	90	143	23	8	9	17	2	14	8	24	7		60
307 White Cloud,	1877	1877	Louis W. Fuller,				8	12	20											
308 Whitehall,	1876	1876	A. B. Linquist,	Andrew B. Imrie,	'06	'09	25	38	63		2		2					1	2	75
309 White Rock,	1879																			
310 Williamston,	1879	1878	Mrs. L. Carpenter,	Wm. Mitchell,	'10	'14	15	44	59	5				1	2		3			100

[a] **Bridgman.** [b] **Perry.** [c] **Buckley.** [d] **Sheridan.** [e] **Clarksville, R.D. 42.** [aa] **Lowell.** [bb] **Northport.** [cc] **Kalamazoo, R.D. 8.** [dd] **Fenton, R.D. 3.**
[ee] **Merlebeach, R.D.** [aaa] **Laingsburg.** [bbb] **Grand Ledge.** [ccc] **Coloma.** [ddd] **Ann Arbor. R.D.** [eee] **Adrian, R.D. 2.** [aaaa] **Hudson.** [bbbb] **Pittsford.**

SUNDAY SCHOOLS		Y. P. S. Mem	Mens Org.	CHURCH TREASURERS	OFFERINGS FOR THE BENEVOLENT SOCIETIES									Other Cong'l Offerings	Undenom. Gifts	Home Exp.	SALARIES, VALUES, ETC.			
Superintendents	Mem				A.B.C. F.M.	Wom's Bds.	C. E. Soc.	C.C.B. Soc.	C.H.M Soc.	A. M. A.	C.S.S. & P.S.	Min. Relief	Totals				Salaries	Value Ch. Property	Invest. Funds	Amt. of Debt
271 J. A. Merchant,[a]	40			Walter J. Ziegler,	$	$	$	$	$	$	$	$	$	$	$	$550	$500	*$1,500	$	$137
272 Howard B. Edwards,	31			Mrs. J. Van Dewarker,				2	8				10			274	240	*3,500	200	
273 F. S. Bulkley,	200	100	x100	Mrs. J. D. Buskirk,		10		10	15	20	4		59			2,731	900	6,000		
274 R. A. Cutler,	142	20		Mrs. F. C. Brackett,	6			4	23		6		39	30	4	800	416	4,000		
275 Rev. I. B. Lillie,	55	58		Mrs. R. D. Frederick,										7		202	275	1,800		
276																		*2,500		
277 Walter B. Andrews,	40			Walter B. Andrews,												170	150	*1,000		
278 Mrs. Kate Gaffield,	75			Charles Friend,												104	104	*2,000		
279 Frank R. Smith,	100	15	xz35	E. H. Ballard,		17	2		45		6		70			900	700	3,000		100
280 N. W. Stuart,[b]	50			N. W. Stuart,[b]					10		7		17	17		288	250	*2,000		
281 C. O. Monroe,	250	57		S. H. Wilson,	75	60	16	20	118	20	9	6	324		41	3,400	1,500	10,000		500
282	79																	3,000		
283 Harland D. Vaughan,	123		x42	M. H. Bachman,	25	14		10	73	15		10	147	25	1	1,343	960	8,500		
284 Marcus Hoyt,	50			Marcus Hoyt,					5				5	12		400	300	2,700		
285 W. W. Allen,[c]	34			Mrs. S. Middleton,[c]	1	1		1	5	1	1	1	11	17	5	260	175	1,400		
286 W. J. Fish,	98	49		C. L. Bennett,					38				38	23		708	600	4,800		160
287 E. K. Warren, h	201	35	x14	Mrs. E. L. Kelley,	149	292	35	40	355	93	15	25	1,004	773		2,157	1,200	10,000		
288 Mrs. A. Billington,	50			Herbert Munger,[d]												900	800	3,200		
289 Frank Hamilton,	384		165	Frank Hamilton,	6	145			60	28		6	245	50	200	5,308	1,650	*30,000		3,300
290 Jas. MacCollister,	175		x36	J. J. Burden,				2	4				6	5		793	†720	*2,600		500
291	35				4			5		3	7		19			300		*2,500		
292 Louis W. Main, h	255	50	55	R. A. Culver,	11	50	5		88	14	10		178	200	25	1,806	1,000	15,000	2,900	400
293 Rev. M. Snook,	54		z17	Mrs. Maude McCabe,					8		3	1	12		5	576	550	3,000	2,400	
294 Thomas Yuill,	100	30		Rev. A. Van Auken,	2				42				44	44		900	700	3,000		400
295 Frank E. Hay,	75		z8	Charles A. Stiles,	5	30		3	87	2	3	3	133	127	5	895	700	6,000		
296 Wm. Straugh,[e]	66	21		P. E. Kirkham,	3		1	2	22	2	5	1	36		4	960	720	6,000		
297	70																800	7,500		1,400
298 L. H. Allen,[aa]	56			Mrs. F. B. Jones,[bb]		10	1	2	22	2	3	1	41			365	250	*1,000		
299									6				6				†400	1,500		
300 Willis Emerson,	174	43	z25	C. I. Monroe,	4	25	9	6	47	8	4	4	107			786	450	6,600	1,500	
301 W. H. Schuh,	50			Mrs. G. Stockdale,					2		6		8			250	250	*3,000		
302 C. S. Sikes,	165		xz49	Mrs. A. Robinson,											45	2,544	900	8,000		895
303 Ralph Whitney,[cc]	37	30		Dwight B. Sears,[dd]		14			15		4		33			525		*3,000	800	
304	85																	*3,000		
305 W. H. Knight, jr.,[ee]	135	40		Edgar Smith,[ee]					42	9	3	1	55	50		400	275	*2,000		
306 Henry Reusink,[aaa]	246			Earl Bates,[bbb]	21	32		6	75	12	10		156	107	23	1,061	600	5,000		
307 A. G. Clark,	40										4		4			50		2,000		
308 Frank D. Glazier,	150	40		Miss Eunice Raine,	10	5			23		10		48			1,334	700	8,000		
309																				
310 Mrs. Cora Case,	65			Glenn Carpenter,					20		2		22			1,001	800	5,500	1,300	175

[a] Bridgman. [b] Clarksville. [c] Kalamazoo, R.D. 8. [d] Clinton. [e] Durand, R.D. [aa] Merlebeach, R.D. [bb] Laingsburg, R.D.
[cc] Ann Arbor, R.D. 7. [dd] Ann Arbor, R.D. 1. [ee] Adrian, R.D. 4. [aaa] Pittsford, R.D. 30. [bbb] Hudson.
† Missionary aid to salary. * No parsonage.

CHURCHES			CLERKS	MINISTERS			MEMBERS				ADMITTED			REMOVED				BAPT.		Fam.
Cities or Towns	Org.	Churches Erected	Names	Names	Ord.	C'd	Ma.	Fe.	To.	Ab.	C.	L.	To.	Di.	L.	R.	To.	Ad.	Inf.	
311 Wolverine,	1883	1885	John E. Wiggins,	G. Henry Cole,	'09	'12	15	41	56					1			1		16	65
312 Wyandotte,	1892	1902	F. E. Welch,	Charles W. Jones,	'95	'08	45	116	161	18	3		3	1			1		2	100
313 Ypsilanti,	1881	1900	Charles J. Becker,	O. Lloyd Morris,	'94	'12	80	153	233	10	20	14	34	2	8	11	21	9	4	165

NAME OF STATE ORGANIZATION: MICHIGAN CONGREGATIONAL CONFERENCE.
NAMES OF CHURCHES ADDED: Au Gres, *German;* Eden; Rock Lake.
NAME OF CHURCH CHANGED: Cannon to Bostwick Lake.
CHURCHES: *Supplied by,* — Pastors installed, 5; pastors recognized, 1; pastors, 194; licentiates, 35; supplies, 22; vacant, 56. Total, 313.
MINISTERS: Pastors installed, 5; pastors recognized, 1; pastors, 155; supplying churches, 52. Total, 213. Without charge, 83. Total number of ministers, 296.

MEMBERSHIP: No. of males, 10,542; No. of females, 21,862. Total, 32,404. Absent, 4,865. *Additions,* — on confession, 1,500; by letter, 867. Total, 2,367. *Removals,* — death, 392; dismission, 835; revision, 1,295. Total, 2,522.
BAPTISMS: Adults, 616; infants, 717.
FAMILIES: 27,544.
SUNDAY SCHOOLS: Members, 37,300.*
YOUNG PEOPLE'S SOCIETIES: Societies, 113; members, 4,781.

* Includes 48 Branch, Mission and Outstation Sunday-schools with enrolment of 1,873.

CHURCHES IN MICHIGAN UNITED IN SUPPORT OF A PASTOR.

Church.	United with
Alamo	Kendall.
Allendale	Bass River.
Allenville	Brimley.
Athens	Leonidas.
Atlanta	Big Rock.
Bangor, 1st	Bangor, West.
Beacon Hill	Redridge.
Belford	Grand Blanc.
Benzonia	Champion Hill, Eden, Gilmore.
Bethel	Bronson.
Big Prairie	White Cloud.
Big Rapids, 1st	Big Rapids, Township.
Bostwick Lake	Cannonsburg.
Bradley	Hopkins, 1st, and Wayland.
Bridgeport	Saginaw, Genesee st.
Buckley	Sherman.
Carsonville	Port Sanilac.
Cedar	Lake Ann and Maple City.
Central Lake	Ellsworth.
Charlevoix	Ironton.
Chesterfield	New Haven.
Chippewa Lake	Rodney.
Clarksville	Saranac.
Coloma	Watervliet.
Columbus	Richmond.
Cooks	Isabella.
Coral	Howard City.
Corinth	Moline.
Custer	Fern.
Edmore	Rock Lake.

SUNDAY SCHOOLS		Y. P. S.	Mens Org.	CHURCH TREASURERS	OFFERINGS FOR THE BENEVOLENT SOCIETIES									Other Cong'l Offerings	Undenom. Gifts	Home Exp.	SALARIES, VALUES, ETC.			
Superintendents	Mem	Mem			A.B.C. F.M.	Wom's Bds.	C. E. Soc.	C.C.B. Soc.	C.H.M Soc.	A. M. A.	C.S.S. & P.S.	Min. Relief	Totals				Salaries	Value Ch. Property	Invest. Funds	Amt. of Debt
311 John E. Wiggins,	110			Harry W. Sowton,	$	$	$	$	$26	$	$	$11	$37	$	$	$1315	$600	$3,000		$
312 M. E. Stiles,	165	47		E. N. Clark,		16	2	2	27	2	10	2	61	20		2,000	960	35,000		2,700
313 H. Z. Wilbur,	168		65	George Holmes,	73	47		30	150	32	12	12	356	364	194	3,058	1,500	30,000		

$2,400 from Three Oaks not included in totals as a personal gift. Offerings from mission Sunday-schools from local associations and state conference included in totals.

MEN'S ORGANIZATIONS: Societies, 73; members, 4,160.

CONTRIBUTIONS: American Board (churches, 125), $6,360; Woman's Boards (127), $6,920; Congregational Education Society (78), $1,197; Congregational Church Building Society (130), $1,563; Congregational Home Missionary Society (250), $19,010; American Missionary Association (114), $2,918; Congregational Sunday-School and Publishing Society (184), $2,224; Ministerial Relief (126), $1,363. Total (269), $41,555. Other and special Congregational gifts (141), $18,406; undenominational gifts (90), $6,296. Grand total (269), $66,257.

HOME EXPENSES: No. of churches reporting, 270; amount, $434,607.

INCREASE: Churches, 3; Sunday School Members, 1,414; Men's and Boys Organizations, 748; Benevolence, $5,710; Home Expense, $18,898; Value of Property, $132,350; Amount of Debt, $21,679.

DECREASE: Members, 155; Young People's Societies, Members, 116.

LEGACIES: Fenwick, $100; Hopkins, 2d, $100; Hudson, $167; Long Rapids, $50; Mackinac Island, $2,500; St. Joseph, $1,000; Watervliet, $1,500; Williamston, $1,300. Total, $6,717.

For Fifth-Year Statistics see General Summaries.

CHURCHES IN MICHIGAN UNITED IN SUPPORT OF A PASTOR. — *Continued.*

Church.	United with
Elmdale	Freeport.
Fayette	Garden.
Flat Rock	Newport and Rockwood.
Fruitport	Grand Haven and Nunica.
Grand Rapids, 2d	Grand Rapids, Comstock Park.
Grandville	Jenison.
Hamburg	Pinckney.
Hartland	Highland.
Hetherton	Johannesburg.
Hilliards	Hopkins, 2d.
Homestead	Honor.
Hubbell	Lake Linden.
Jackson, Plymouth	Sandstone.
Jefferson	Ransom.
Laingsburg	Victor.
Lansing, Mayflower	Millets.
Lowell	South Boston.
Muskegon, Jackson st.	Muskegon, Highland Park.
Nevins Lake	Stanton.
Northport	Omena and Suttons Bay.
Perry	Shaftsburg.
Pine Grove	Rosedale.
Port Huron, 24th st.	Port Huron, Ross Memorial.
Salem, 1st	Salem, 2d.
Sheridan	Shiloh and Sidney.
Tyrone	Deerfield
Wacousta	Grand Ledge.

MINNESOTA.

General Congregational Conference of: Organized Oct. 22, 1856. Officers: Hon. Lowell E. Jepson, Minneapolis, moderator; Maurice B. Morris, St. Paul, statistical secretary and treasurer. Session of 1914: Wadena, Oct. 6–8.

Churches			Clerks	Ministers			Members				Admitted			Removed				Bapt.		Fam.
Cities or Towns	Org.	Churches Erected	Names	Names	Ord.	C'd	Ma.	Fe.	To.	Ab.	C.	L.	To.	Di.	L.	R.	To.	Ad.	Inf.	
1 Ada,	1882	1900	Charles R. Andrews,	Horatio H. Symons,	'07	'06	27	64	91	24	0	0	0	1	0	1	2	0	5	40
2 Aitkin,	1883	1883	A. L. Hamilton,	William E. Hammond,	'13	'13	10	31	41	0	0	0	0	0	5	20	25		1	
3 Akeley,	1901	1901	Mrs. C. B. Davis,	Allen Clark,	'68	'13	7	16	23	3	1	1	2	1	2	0	3	0	0	40
4 Alberta,	1911						17	23	40											20
5 Alexandria, 1st,	1867	1893	Dea. Geo. L. Treat,	Frederick Osten-Sacken,	'92	'13	61	129	190	35	5	0	5	3	4	44	51	2	0	150
6 Aldrich, **Verndale,**	1905	1905	Mrs. Charly Ham,[a]	Edwin E. Lindsley, **Bertha,**	'06		14	14	28	5	0	4	4	0	1	0	1	0	0	15
7 Anoka,	1855	1866	Dea. E. L. Curial,				61	112	173	30	0	3	3	1	4	0	5	0	0	135
8 Appleton, 1st,	1878	1891		Frederick S. Wheeler,	'97	'12	9	32	41											30
9 Arco,	1880		Mrs. Edward Blegan,	[E. C. Nelson, *Bapt.*]			12	13	25	2	6	2	8	1	0	0	1	2	0	15
10 Argyle,	1907	1913	W. S. Robertson,	Avedis M. Asadoorian,	'98	'10	19	37	56	4	0	0	0	0	0	0	0	0	4	50
11 Austin,	1857	1892	Mrs. Flora C. Connor,	Frank E. Knopf,	'89	'05	189	277	466	160	14	13	27	1	14	0	15	1	0	250
12 Backus,	1903	1907	Moses Zaffke,	Richard Jones, *r.*	'85	'13	12	18	30	4	0	2	2	1	0	0	1	0	1	9
13 Bagley,	1898	1900	Leroy J. Robinson,				9	18	27	5	0	2	2	0	4	0	4	0	6	15
14 Barnesville,	1885	1887	John Atkins,	Andrew Erickson,	'99	'11	28	40	68	10	4	1	5	0	6	0	6	1	13	60
15 Beard,	1906		Mrs. Ella Haney,	Geo. F. Morton,[b]	'92	'11	14	14	28	2	1	0	1	0	0	0	0	0	1	13
16 Braudette,	1905	1911	Mrs. Catherine Dundas,	Francis D. White,	'02	'13	10	32	42	4	15	6	21	3	1	0	4	0	4	60
17 Belgrade,[c]	1880	1892	Mrs. F. E. Jefferson,[c]	Geo. E. Brown,[c]	'01	'13	27	33	60	23	0	2	2	5	11	7	23	0	3	40
18 Belview,	1896	1896	Mrs. Ina Adsit,	William J. Conard,	'89		18	19	37	9	8	13	21	0	0	6	6	0	0	25
19 Benson, Pilgrim,	1876	1882	Miss Emma B. Jensen,	Squire Heath,	'96	'00	36	81	117	17	10	2	12	1	1	0	2	2	8	70
20 Bertha,	1889	1897	M. B. Will,	Edwin E. Lindsley,	'06	'10	10	13	23	2	8	0	8	0	1	2	3	0	0	30
21 Big Lake,	1884	1884					29	29	58											60
22 Birchdale,	1905	1913	Russell Ball,	Thomas W. Howard,	'83	'03	17	20	37	2	16	0	16	0	0	0	0	0	6	40
23 Biwabik,	1892	1912	Dr. C. W. Bray,	Harry R. Harris,	'02	'08	20	27	47	6	7	0	7	0	0	1	1	4	8	50
24 Brainerd, 1st,	1872	1881	Percy W. Donovan,	George Phil Sheridan,	'09	'11	33	96	129	29	9	3	12	1	2	0	3	0	8	65
25 ,, People's,	1884	1884	Mrs. Alice J. Green,	David F. Jenkins, **Staples,**	'84	'13	6	21	27	2	0	0	0	0	0	0	0	0	0	0
26 Brownton,	1875	1886	Mrs. John S. West,	John L. Martin,	'88	'13	18	32	50	0	11	0	11	0	0	0	0	12	0	35
27 Burtrum,	1891	1891	Mrs. Jessie A. Krausey,	Herman G. Krausey,	'04	'08	10	14	24	3	0	0	0	1	1	0	2	0	4	75
28 Cable,	1886	1888					8	14	22											16
29 Callaway,	1912		Dr. W. D. Leach,	Anders O. Kraas,	'13	'13	2	3	5	0	0	0	0	0	0	0	0	0	1	18
30 Cambria, Salem,[d]	1855	1871	E. L. Harris,[d]	William O. Jones,[d]	'13	'13	36	58	94	5	6	3	9	0	3	0	3	1	1	35
31 Campbell, Union,	1886	1888	Mrs. C. C. Macchler,	William H. Johnson,	'01		27	50	77	13	16	4	20	0	3	0	3		1	60
32 Cannon Falls, 1st,	1856	1908	Mrs. Mary C. Clifford,	Horace S. Wiley,	'01	'11	55	76	131	40	3	8	11	2	7	0	9	1	4	70
33 ,, *Swedish,*	1878	1902	John A. Warn,	A. Bryngelson,			11	18	29	0	0	0	0	0		6	6		2	9
34 Cass Lake,	1899	1909	Robert W. Henry,	[George M. Peacock, *Lic.*]		'14	32	11	43	20	0	0	0	0	0	0	0	0	0	47
35 Center Chain, **Fairmont,**	1900	1900					4	14	18											35
36 Ceylon,	1900	1901					4	14	18											15

[a] **Verndale.** [b] **Lake Itaska.** [c] **Mankato, R.F.D. 6.** [d] **New Ulm, R.D. 5.**

SUNDAY SCHOOLS				CHURCH TREASURERS	OFFERINGS FOR THE BENEVOLENT SOCIETIES												SALARIES, VALUES, ETC.			
Superintendents	Members	Young People's Societies. Mem.	Men's Organizations		A. B. C. F. M.	Woman's Boards	Congl. Ed. Soc.	Congl. Church Bldg. Society	Congl. Home Miss. Soc.	Am. Miss. Association	Congl. S. S. and Pub. Soc.	Ministerial Relief	Totals	Other Congregational Offerings	Undenominational Gifts	Home Expenses	Salaries	Value Church Property	Investment Funds	Amount of Debt.
1 C. R. Andrews,	90	50	0	Charles R. Andrews,	$47	$20	$8	$10	$	$20	$6	$6	$117	$20	$200	$1,889	$1,100	*$6,000	$0	$0
2 Ernest Hall,	56	0	0	Elmer C. Boeck,							4		4	0	125	800	†1,200	*18,000	5,500	2,500
3 Mrs. Allen Clark,	9	0	0	Mrs. Maggie Hanson,										0	0	235	†600	3,500	0	0
4																				
5 Ezra E. McCrea, h	196	27	0	J. A. Kinney,	161	105	44	46	266	52	60	12	746	427	125	2,271	1,200	40,000	1,000	0
6 Wm. Heart, **Verndale**,	42	0	0	C. H. Ham, **Verndale**,									0	0	0	150	100	(Lot) 50	0	0
7 Geo. H. Goodrich,	150	30	0	George F. Eldrich,	14	30	7	5	27	8	6	3	100	0	0	1,432	1,150	14,000	0	75
8	100	15							10	1	3		14					5,600		30
9 Peter A. D. Jensen,[a]	50			Miss Janet Fowlds,					5		3		8	15	9	400	144	*1,870	0	500
10 Rev. A. M. Asadoorian,	114	50	0	B. S. Buckingham,					15		0		15	0	225	2,810	1,100	5,000	0	2,000
11 Paul C. Knopf,	200	25	0	Dr. A. M. Lewis,	101	145	4	2	98	24	21	2	397	‡536	100	3,600	1,800	30,000	0	1,500
12 Mrs. A. L. Miller, h	90	0	0	Robert Matthews,	2						2		4	0	0	675	†600	*600	300	0
13 Leroy J. Robinson,	70	25	0	C. O. Gurnsey,							0		0	0	2	465	460	3,400	0	0
14 Mrs. Isaac Bird, m	150	30	z15	Walter Lindquist,					12	8	11		31	38	10	1,100	800	4,000	0	0
15 Val McGriff,[b]	50	0	0								0		0	1	8	368	300	0	0	0
16 Mrs. M. Carrol, m	60	10	0	Mrs. T. J. Williams,	4	2	1	2	11	1	1		22	28	0	1,585	1,200	6,000	0	0
17 Wm. G. Clark,[c] h	55	25	0	Mrs. Chas. Loucks,[c]				4			7		11	0	81	673	600	3,500	500	0
18 Mr. Dreyer,	60	12	0	Mrs. B. Simpson,				4	30	1	5		40	17	0	249	0	1,500	0	0
19 F. C. Robins,	140	70	0	F. C. Robins,	14	36	6	5	40	8	18	1	12	0	110	2,400	900	6,500	0	0
20 Miss Panthon,	55	0	0	Edward Thompson,	1						0		,1	0	0		400	1,200	0	0
21						10	1	1		2	1		15							
22 Mrs. T. W. Howard,	60	20	0	Clarence Ruberg,							0		0	25	5	1,200	†800	*4,000	0	0
23 Mary R. Harris,	150	0	0	Alfred A. Kulvander,	12	9	5	7	18	4	4	6	65	10	0	1,900	1,000	8,000	0	770
24 Rev. G. Phil Sheridan, h	152	20	z17	D. E. Whitney,					29		4		33	0	31	4,894	1,200	14,000		650
25 Mrs. Alice J. Green,	92	0	0	Mrs. J. B. Laurence,							0		0	0	0	0	400	3,000	0	0
26 John Thom,	54	32		John Thom,	3	2	2	2	5	2	1	1	18	20	0	368	†227	2,000		
27 Mrs. Alice Allison,	75	0	0	Mrs. M. A. Barrett,		2			13		4		19	20	11	225	140	2,700	0	0
28	40				0	1			2	1	0		3							
29				Mrs. H. B. Hansen,					0		0		0	0	0	100	75		0	0
30 W. C. Harris,[d]	65	0	0	Wm. D. Harris,[e]					5	0	0		5	13	12	638	600	1,450	150	300
31 Orlo Giddings,	89	40	0	S. N. Dawson,		2			16	1	4		23	0		1,000	900	5,000	0	0
32 George T. Valentine, h	80	0	0	Dr. S. Lewis Conley,	23	6	6	8	52	5	10	2	112	39	5	1,398	900	20,000	0	0
33 Gustaf Johnson,				C. O. Johnson,							0		0	4	0	265	†200	*2,000	0	0
34 E. D. Boyce,	63	0	0	Ernest D. Boyce,					11		16		27	0	0	278	†1,000	*8,000		1,000
35	35												0							
36	40	14											0					3,000		

[a] **Arco, R.D.** [b] **Clearbrook.** [c] **Mankato, R.D. 6.** [d] **Cambria.** [e] **Lake Crystal, R.D. 4.** ‡ Missionary box, $200.

† Missionary aid to salary. * No parsonage.

CHURCHES			CLERKS	MINISTERS			MEMBERS				ADMITTED			REMOVED				BAPT.		Fam.
Cities or Towns	Org.	Churches Erected	Names	Names	Ord.	C'd	Ma.	Fe.	To.	Ab.	C.	L.	To.	Di.	L.	R.	To.	Ad.	Inf.	
37 Claremont, **Dodge Center,**	1860	1878		Colin Baine,[a]	'98	'09	3	6	9											9
38 Clarissa,	1890	1890	Mrs. G. T. Morey,	[James Carter, *M. E.*][b]	'06		9	10	19	1	5	3	8	0	0	0	0	1	0	27
39 Clearwater,	1859	1860	Mrs. Carrie M. Finch,	Paul Winter,	'97	'08	12	61	73	24	5	0	5	0	7	0	7	3	0	50
40 Comfrey,	1906	1906		Owen M. Snyder,[c]	'97		8	7	15											15
41 Cornish, **Winthrop,**	1907	1908	C. W. Anderson,[d]	Orville A. Barnes,[e]	'03	'08	4	4	8	1	0	0	0	0	0	0	0	0	0	3
42 Cornell,	1896	1897		Frederick S. Wheeler,[aa]	'97	'12	3	11	14											23
43 Cottage Grove,	1858	1868		Herbert J. Taylor,	'02	'12	15	45	60											30
44 Crookston, 1st,	1878	1882	H. L. Marsh,	Paul B. Albert, *r.*	'13	'13	38	78	116	19	12	5	17	1	2	0	3	2	6	200
45 Culdrum, **Flensburg,**	1896	1896					15	12	27											15
46 Custer, **Garvin, R.D.,**	1875	1876		James P. Varner, **Garvin,**	'83	'13	18	17	35											50
47 Dawson,	1886	1905	John W. Dale,				28	52	80	14	2	0	2	0	5	0	5	0	0	125
48 Detroit,	1872	1893	Miss Bessie L. Furbur,	La Roy Austin Lippitt,	'11	'12	60	95	155	16	22	1	23	0	2	0	2	6	8	113
49 Dexter,	1877	1877	F. L. Woodford,	John A. Hughes,[bb]	'99	'10	12	24	36	6	0	0	0	0	0	0	0	0	1	40
50 Dodge Center,	1858	1903	Miss Anna E. Stockman,	Colin Baine,	'98	'09	19	60	79	17	3	4	7	1	2	0	3	1	3	70
51 Duluth, Pilgrim,	1871	1887	Brewer Mattocks, jr.,	Charles N. Thorp,	'97	'12	170	302	472	100	47	17	64	7	15	0	22	5	15	200
52 ,, West, Plymouth,							14	17	31											21
53 Edgerton,	1880	1880	Mrs. L. A. Gullick,	[George C. Lee, *M. E.*]	'13	'11	33	49	82	27	0	4	4	1	3	0	4	0	3	46
54 Eldorado,	1912		P. C. Sumner,[cc]	Hiram P. Long,[dd]	'12	'13	13	14	27	0	0	0	0	5	0	0	5	0	1	9
55 Elk River, Union,	1874	1881	[No report.]	Wilbur M. Evans,		'06	44	96	140											75
56 Ellsworth,	1890	1892	Mrs. Lulu Barnes,	Ellen Petty Cox, *r.*	'12	'11	6	13	19	4	0	1	1	0	2	0	2	1	2	50
57 Elmdale, South, *Slovak*,[ee]	1897	1899	John Pangracz,	Andrew J. Moncol,[ee]	'10	'06	34	29	63	0	10	0	10	0	0	0	0	0	6	17
58 Elmore,							16	23	39											
59 Excelsior,	1853	1872	Miss Ella M. Stratton,	Anton M. Hanson,	'04	'13	85	134	219	36	6	23	29	0	9	0	9	0	4	160
60 Fairmont,	1868	1897	Mrs. Allan Burdick,	Thomas W. Barbour,	'92	'12	69	145	214	44	0	1	1	1	5	0	6	1	7	150
61 Fair Oaks, **Anoka, R.D. 4,**	1895	1895	Mrs. F. A. Blanchard,[aaa]				3	3	6											3
62 Faribault,	1856	1867	Dr. James J. Dow,	Lewis F. John,	'90	'13	147	265	412	130	16	15	31	4	11	47	62	6	5	230
63 Felton,	1898	1898	Mrs. O. Jones,				4	4	8											12
64 Fergus Falls,	1872	1888	O. M. Leonard,	[Archibald J. Herries, *Pres.*]		'11	23	44	67	0	1	1	2	1	0	0	1	0	0	75
65 Fertile,	1888	1888	Gustave J. De Mars,				4	6	10		0	0	0	0	0	0	0	0	0	15
66 Fond du Lac, **West Duluth,**	1912		James W. Russell,				10	14	24		1	2	3	0	2	0	2	1		16
67 Fontenac, **Schoolcraft,**	1904	1904					3	4	7											3
68 Franconia, **Shafer,**	1895	1895					5	4	9											5
69 Freeborn,	1873	1905	Mrs. Abby Olson,	Rufus P. Upton,	'97	'12	39	38	77	15	3	3	6	0	0	0	0	3	1	28
70 Freedom, **Pemberton,**			Mrs. William Griffiths,	Leslie Fordham,[bbb]	'08		3	4	7	0	0	0	0	0	0	3	3		2	2
71 French Lake, *Swedish,*	1908	1909	John Hedlund,[c]	Andrew Alfred Lionstone,[ccc]	'13	'13	12	9	21	0	0	0	0	2	0	1	3	0	0	16
72 Garvin,	1891	1899	Par O. Anderson,	James P. Varner,	'83	'13	34	32	66	7	0	1	1	0	7	0	7	0	0	17
73 Gaylord,	1889	1902	C. O. Gaylord,	W. H. Hill, *i.*	'13	'12	22	29	51	0	11	0	11	1	0	0	1	1	8	19
74 Glencoe, 1st,	1857	1890	L. W. Gilbert,	Langdon W. Sowles,	'84	'13	58	88	146	34	4	3	7	0	3	30	33	1	7	75
75 Glenwood,	1885	1907	Mrs. Alice Grant,	Alfred E. Secord,[ddd]	'00	'13	36	91	127	27	9	0	9	1	5	1	7	8	1	125
76 Glyndon,	1872	1883	Robert Shelby Brown,				20	36	56	20			0	1	2	0	3	0	0	42

[a] **Dodge Center, R.D. 3.** [b] **Eagle Bend.** [c] **Springfield.** [d] **Gibbon, R.D.** [e] **Winthrop,** [aa] **Appleton.** [bb] **Grand Meadow.** [cc] **Chokio.**
[dd] **Graceville.** [ee] **Holdingford, R.D. 1.** [aaa] **Anoka, R.D. 4.** [bbb] **Pemberton.** [ccc] **South Haven, R.D. 1.** [ddd] **Alexandria.**

SUNDAY SCHOOLS			Y. P. S. Mem	Mens Org.	CHURCH TREASURERS	OFFERINGS FOR THE BENEVOLENT SOCIETIES									Other Cong'l Offerings	Undenom. Gifts	Home Exp.	SALARIES, VALUES, ETC.			
Superintendents		Mem				A.B.C. F.M.	Wom's Bds.	C. E. Soc.	C.C.B. Soc.	C.H.M. Soc.	A. M. A.	C.S.S. & P.S.	Min. Relief	Totals				Salaries	Value Ch. Property	Invest. Funds	Amt. of Debt
37	h	20				$	$	$	$	$	$	$	$	$0	$	$	$	$	$	$	$
38 Mrs. L. D. Thayer,	h	90	0	0	Charles Godding,					8		3		11	6	0	800	200	2,000		400
39 W. B. Pinneo,		60	29		Mrs. E. M. Collins,	6	11	2	7	9	7	10	7	59	0	0	413	350	3,000		
40		40	11			7	22		1		1	5	1	37							
41 [No Sunday-school.]		0	0	0	[No treasurer.]									0					700		
42		45										5		5							
43		36					15	3		19	3	2		42							
44 H. L. Marsh,	h	150	0	0	W. E. Slocum,		21	3	1	7	4	23	1	60	0	0	3,000	1,500	15,000	0	0
45									3	7				10							
46		40	35											0							
47 Albert J. Peterson,		90	0	0	Albert J. Peterson,		20			2				22	65	25	1,255	800	5,200	0	0
48 Miss Lenora Bauer,	h	192	20	x44	Dr. L. C. Weeks,	31		6	7	31	8	16	4	103	8	0	1,914	1,100	9,000	0	474
49 T. L. Woodford,		45	0	0	Asa S. Chase,				4			6	5	15		2	585	450	*1,000	0	0
50 H. A. Way,	h	100	15	0	Clyde M. Cooper,	2	13	1	3	10	6	3	1	39	7	0	1,100	900	*8,000	0	100
51 Albert Baldwin,	h	300	50	x125	Henry W. Nichols,	342	362	94	164	450	113	110	39	1,674	500	50	9,300	3,000	60,000	0	1,500
52		66				10	7	1			1	3		22					*4,000		
53 Frank B. Shurr,		170	73	0	James McGlashen,	15	18	6	16	22	5	6	6	79	0	29	1,302	990	6,000	0	0
54 P. C. Sumner,[a]		40	0	0	W. B. Bronknow,[a]							0			0	0	0	†200	*0	0	0
55		170	20			25	12	2	1	5	8	2		55					10,000		
56 F. Hanson,		61	0	0	Mrs. Lulu Barnes,			1		37	1	1		40	10	27	958	600	3,000	0	0
57 Mrs. Mary Moncol,[b]		60	0	0	John Solstis, sr.,[b]				8	15				23	9	2	316	150	1,800	0	0
58														0							
59 C. M. Peck,		167	60	z30	Harry B. Wistrand,		62	2		15	12	2	1	94	61	50	2,363	1,200	8,500	847	0
60 Wilbur G. Brown,		206	35	0	Arza R. Fancher,	13	33	7	7	34	15	29	3	141	0	0	2,600	1,200	14,000	0	2,000
61		12								2		0		2					450		
62 Dr. Clayton Clark,	h	250	110	0	William Wachlin,		288	21	12	81	30	20	7	459	197	87	4,133	1,800	*40,000	0	0
63		25								1	1	0		2							
64 Robert E. Lincoln,		200	40	0	Mrs. F. H. Lake,	21	42	8	15	36	18	25	2	167	0	0		2,000	5,000		
65 Gustave J. DeMars,		40	6	0	Mrs. J. F. Hanson,							12	0	12	0	0	106		1,150	0	0
66 James W. Russell,		46	23		Miss Helena Peterson,							2		2			147				
67												0		0							
68												0		0							
69 Dea. Allan D. Scovill,	h	85	0	0	Sidney H. Seath,[c]	11	20	5	11	22	11	7	5	92	0	0	1,250	480	6,500	0	0
70 Rev. Leslie Fordham,		6		43	George E. Geary,[d]							0		0	0	0	875	†800	1,800	0	800
71 Rev. A. Alf Lionstone,[e]		24	0	0	Louis J. Hedlund,[e]				4	5		0		9	15	0	675	450	*2,000	0	300
72 Sam Jones,		75	26	0	Frank D. Pinkney,									0	5	0	430	467	4,000	0	186
73 W. H. Dunwell,		50	0	0	S. J. Maurer,	8	5	2	3	9	3	2	1	33	33	0	800	1,000	3,000	0	500
74 Luther B. Gilbert,	h	80	0		John Luiten,		20	3	11	9	3	3	6	55	75	60	1,920	900	8,000	0	
75 H. D. Caley,	h	276	60	0	W. S. Toombs,	4	50	5	16	19	6	41	1	142	0	75	3,882	1,000	25,000	0	2,100
76 Halbert L. Webb,		65	65	13	Walter Shave,					19				19	68	0	700		5,000	0	0

[a] **Chokio.** [b] **Holdingford, R. 1.** [c] **Hartland, R. 1.** [d] **Pemberton.** [e] **South Haven, R.D. 1.** † Missionary aid to salary. * No parsonage.

CHURCHES		Churches Erected	CLERKS	MINISTERS			MEMBERS				ADMITTED			REMOVED				BAPT.		Fam.
Cities or Towns	Org.		Names	Names	Ord.	C'd	Ma.	Fe.	To.	Ab.	C.	L.	To.	Di.	L.	R.	To.	Ad.	Inf.	
77 Graceville,	1885	1886	Mrs. C. J. Oliver,	Hiram P. Long, *i.*	'12	'13	12	8	20	8	0	2	2	0	4	10	14	1	9	14
78 Graceton, **Cedar Spur,**	1908	1913	Mrs. J. B. Ferguson,	[Walter B. Beach, *Lic.*][a]		'13	3	7	10	4	0	0	0	0	0	5	5	0	0	0
79 Granada,	1892	1895	Mrs. Sarah E. Rice,	John Imlay,	'90	'11	13	29	42	6	0	0	0	0	1	1	2	0	1	35
80 Grand Marais,	1907		[Nothing to report.]				5	12	17											50
81 Grand Meadow,	1878	1885	E. J. Von Bronkjorst,	John Arthur Hughes, *r.*	'99	'10	13	49	62	16	0	3	3	1	1	1	3	0	0	40
82 Granite Falls,	1872	1899	Miss Carie D. Barnes,				8	29	37											
83 Groveland,[b]	1883	1883	Lillian A. Alger,[b]	Horatio C. Payne,[c]	'12	'12	9	23	32	2	4	6	10	0	0	0	0	0	0	40
84 Hackensack,	1908	1908	W. E. Bodenhoffer,	Richard Jones,	'85	'13	5	6	11	0	0	0		0	1	0	1	0	0	0
85 Hancock,	1873	1883	Mrs. C. E. Fritcher,	George E. Hughes,	'08	'13	26	79	105	17	23	3	26	0	4	1	5	7	2	100
86 Hasty, **Clearwater,**	1889	1891	Mrs. E. D. Sheldon,[d]	Paul Winter, **Clearwater,**	'97	'08	19	28	47	4	20	0	20	0	4	2	6	10	5	50
87 Hawley, Union,	1873	1889	Dea. Adna Colburn,	William H. Ripon,	'10	'13	30	40	70	25	0	0	0	0	10	0	10	0	0	36
88 Hill City,																13	13			
89 Hutchinson,	1870	1884	Mrs. Bert B. Farber,	Charles L. Hill,	'06	'10	25	80	105	5	4	0	4	0	12	36	48	0	5	125
90 International Falls,[e]	1913	1913	Albert E. Anderson,	Edgar Loring Heermance,	'02	'13	4	8	12	0	3	9	12	0	0	0	0		5	40
91 Kasota, *Swedish,*	1889	1889	John F. Olin,[aa]	Andrew W. Nordin,	'11	'13	16	32	48	0	1	1	2	0	1	1	2	0	2	25
92 Kragness, Plymouth,	1891	1896	Earnest Nelson,[bb]	Fred A. Stever,[cc]	'12	'11	12	12	24	0	0	0	0	0	0	4	4	0	2	12
93 Lake Benton,	1880	1887	Amos Porter,				9	20	29	1	0	0	0	1	3	2	6	0	0	17
94 Lake City, 1st,	1856	1881	Mrs. C. E. Dutcher,	William C. A. Waller,	'89	'11	69	159	228	0	6	5	11	3	6	0	9	3	4	150
95 ,, *Swedish,*	1889	1907					15	30	45											28
96 Lake Itaska,				Geo. F. Morton,																
97 Lakeland,	1868	1868	Miss Anna Rockstroh,	Alonzo D. Maes,	'99	'11	2	6	8	0	0				0	1	1			3
98 Lake Park,	1891	1891					10	17	27											
99 Lake Stay, **Arco,**																				
100 Lamberton,	1889	1890		W. B. Godsall,	'11		11	26	37											
101 Little Falls,	1872	1893	Miss Sadie Fuller,	Frank Atkinson,	'08	'12	59	145	204	55	0	0	0	2	8	0	10			150
102 ,, *Swedish,*	1889	1907	Jacob A. Peterson,[dd]	J. Albert Peterson,[dd]	'12		16	14	30	2	3	0	3	0	0	0	0		4	12
103 ,, *Scand. Miss'y,*	'02	1907	Ernest Rosene,	J. Albert Peterson,[dd]	'12		7	4	11	1		11	11						2	5
104 Lyle,	1886	1887	William Nordland,	Samuel Johnson,	'12	'12	29	34	63	20	0	3	3	0	2	0	2	0	0	60
105 McIntosh,	1892	1892	Dea. Everett Southmayd,	William W. Dale,	'13	'13	4	5	9	0	0	1	1	0	1	0	1	0	0	35
106 Madison, 1st,	1886	1906	A. C. Ruude,	Joseph H. Slaney,	'91	'12	27	52	79	0	2	3	5	1	3	58	62	2	4	62
107 Mahnomen,	1905	1907	Mrs. L. G. Sanders,	Anders O. Kraas,	'05	'07	8	6	14	2	0	8	8	0	0	9	9	0	0	30
108 Mankato, 1st,	1870	1871	Mrs. Thomas Hughes,	Edward Constant,	'83	'13	46	134	180	49	17	6	23	1	7	0	8	12	5	95
109 ,, *Swedish,*	1889	1895	C. J. Bengtson,[ee]	Carl Leonard Anderson,	'07	'12	23	35	58	1	0	0	0	0	3	3	6	0	2	35
110 Mantorville,	1856	1860	Mrs. Geo. H. Parker,	Albert C. Woodcock,	'03	'11	31	68	99	17	4	1	5	1	0	0	1	2	1	125
111 Maple Bay,	1887	1887					1	6	7											
112 Mapleton,	1882	1883	Mrs. L. W. Krueger,	Arthur G. Young,	'95	'12	33	73	106	14	18	2	20	1	3	1	5	2	8	50
113 Marietta,	1887	1902	Mrs. A. C. Miller,	[Bert L. Richardson, *Lic.*]		'13	21	31	52	7	1	7	8	0	3	0	3	1	2	15
114 Marine Mills,	1858	1858					2	6	8											
115 Marshall,	1873	1902	Miss F. S. Harrington,	William A. Bockoven, *r.*	'92	'11	82	128	210	57	11	13	24	0	0	0	0	5	4	140
116 Matawan, 1st, **Wells,**	1909	1909	Mrs. Edward Weise, **Wells,**	Rufus P. Upton,[aaa]	'97	'12	18	17	35	1	11	3	14	0	0	0	0	3	0	10

[a] **Cedar Spur.** [b] **Hopkins, R. 2.** [c] **Wayzata, R. 3.** [d] **Clearwater.** [e] **Bethlehem.** [aa] **State Hospital, St. Peter.**
[bb] **Moorhead, R.D. 1.** [cc] 923 11th av., N., **Fargo, No. Dak.** [dd] **Little Falls, R.D. 2.** [ee] **Mankato.** [aaa] **Freeborn.**

SUNDAY SCHOOLS		Y. P. S.	Mens Org.	CHURCH TREASURERS	OFFERINGS FOR THE BENEVOLENT SOCIETIES									Other Cong'l Offerings	Undenom. Gifts	Home Exp.	SALARIES, VALUES, ETC.			
Superintendents	Mem	Mem			A.B.C. F.M.	Wom's Bds.	C. E. Soc.	C.C.B. Soc.	C.H.M Soc.	A. M. A.	C.S.S. & P.S.	Min. Relief	Totals				Salaries	Value Ch. Property	Invest. Funds	Amt. of Debt
77 Mrs. P. D. Catlin,	40	0	0		$	$	$	$5	$	$	$	$	$5	$0	$0	$856	†$750	$3,500	$0	$500
78 Mrs. W. E. Rowley,	3	0	0	Mrs. Mary Johnson,					7				7				†800	*1,045	0	0
79 B. L. Eglin,	82	0	0	Mrs. Louise Lasby,	10				6				16	16	3	768	600	2,500	0	0
80																				
81 Miss Ruby Burrington,	75	40	0	Edgar F. Greeniog,		15	2	1	6	3	4	1	32	0	0	1,100	600	3,400	0	0
82	60					20	3	2	5	3	3		36					4,000	0	0
83 A. L. Bean,[a]	35	14		Bertha M. Whipple,[a]	8	5	2	2		2	2	1	22	26	0	1,745	500	1,400	0	595
84 Mrs. B. B. Bartlett,	50	0	0	Bert Gallop,	5						0		5	0	0	50	300	0	0	0
85 George Messner, h	150	40	z14	Mrs. A. Ray,		53	3		5	4	4	5	74	117	79	1,190	850	*2,800	600	0
86 E. D. Sheldon,[b] hm	60			R. T. Furgeson,			1	5	7	1	1		15	10	0	400	350	11,000		
87 W. Geo. Hammett,	80	20	z18		6	13	1		2	1	6		29	10	0	964	700	4,000	0	0
88													0							
89 Bert B. Farbar,	135	20	0	A. B. Sowle,	25	30	6	11	54	10	19	5	160	7	0	1,150	900	6,000	0	0
90 Miss Annie E. Shelland,	30	0	0	Geo. N. Millard,	1				2		0		3	5	0	277	1,200	*15,000	4,500	
91 Frank Carlson,	40	12	0	Frank Carlson,					3		2		5	20	20	700	600	*2,000	0	0
92	20			George Boulton,[c]					1		0		1				300	*2,000	0	0
93 Reuben W. Taylor,	36	0	0	W. F. Mann,							0		0	0	0	0	0	1,800	0	0
94 Dr. J. G. Connolly, h	156	18	0	Martin L. Collins,	33	111	17	9	14	37	31	19	271	38	106	2,900	1,300	12,000	0	0
95	50				2			3	3				8							
96													0							
97 Mrs. A. A. Davis,													0							
98													0							
99								4					4							
100	175	25											0					4,000	0	0
101 R. L. Cochrane,	175	25	z40	Mark Millspaugh,	14	9	4	4	18	5	5	2	61	60	64	1,800	1,200	21,000	0	500
102 J. P. Johnson,[d]	30		16	Fred. Bergstrom,[d]				4	6		0		10	0	35	200	100	2,100		
103				Arthur Levin,									0			115	50	*1,000	0	500
104 John A. Carter, m	108	9	z10	Mrs. W. Nordland,[e]			1				0		1		11	1,290	900	3,000	400	0
105 Rev. Wm. W. Dale,	67	0	z12	A. W. Burt,	4	2	2	2	2	1	6	1	20	10	0	474	†1,200	*1,800	0	0
106 Mrs. John Jones, h	106	27	0	James H. Chalmers,		13	2	1	41	2	2	1	62	50	35	1,250	900	10,000		450
107 O. G. Jackson,	60	0	0	Henry S. Frazer,					2		2		4	0	0	300	200	3,000	0	0
108 Thomas Hughes,	120	24	0	H. F. Blomquist,	7	7	2	2	9	9	2	2	40	40	20	1,570		18,000		915
109 Alfred Anderson,	45	25		William Anderson,				2	4				6	0	26	1,020	600	4,000	12	
110 Rev. A. C. Woodcock,	125	20	0	C. C. Crawford,	11	17	8	8	11	8	10		73	0	0	1,415	800	3,500	0	0
111											0		0							
112 W. G. Argetsinger,	80	0	0	Thomas M. Hamp,	9	6	3	3	19	3	21	1	65	0	0	2,765	800	6,000	0	479
113 Mrs. B.L.Richardson, h	120			Mrs. G. C. Lewis,	13	7	3	9	10	5	4	1	52	0	5	800	†800	*3,200	0	1,000
114		30									0		0					2,000	0	0
115 A. G. Bumford,	140	40	0	Abner G. Bumford,	20	88	16	8	54	23	17	8	234	400	175	3,500	1,500	20,000	0	0
116 L. W. Cochrane,	92	33	0	E. J. Paulsen,	3	4	1	2	5	4	8	2	29	11	7	0	350	1,300	1,100	0

[a] Hopkins, R. 2. [b] Clearwater. [c] Moorehead, R.D. 1. [d] Little Falls, R.D. 2. [e] Long Prairie.

† Missionary aid to salary. * No parsonage.

CHURCHES			CLERKS	MINISTERS			MEMBERS				ADMITTED			REMOVED				BAPT.		Fam.
Cities or Towns	Org.	Churches Erected	Names	Names	Ord.	C'd	Ma.	Fe.	To.	Ab.	C.	L.	To.	Di.	L.	R.	To.	Ad.	Inf.	
117 Mazeppa,	1860	1869	Mrs. J. W. Kingsley,	[M. E. supply.]			9	22	31											
118 Medford,	1856	1864	Daniel A. McKinlay,	[Paul R. Mueller, *Ger. Evan.*]	'11	'13	24	44	68	15	0	2	2	1	1	0	2	2	0	34
119 Mentor,	1882	1884		William W. Dale,[a]	'13	'13	1	0	1	1	0	0	0	0	0	0	0	0	0	20
120 Milaca,	1903	1905					8	29	37											25
121 Minneapolis, 1st,	1851	1886	C. F. Smith,	Henry Deiman,	'11	'13	112	211	323	17	0	7	7	4	16	117	137	0	1	108
122 ,, Plymouth,	1859	1908	George W. Wakefield,	Harry P. Dewey, *i.*	'87	'07	425	750	1175	236	35	62	97	19	36	5	60	10	12	600
123 ,, Park av.,	1867	1889	George W. Teitsworth,	Alvin C. Bacon,	'07	'14	274	475	749	132	23	23	46	10	21	0	31	8	12	350
124 ,, Pilgrim,	1873	1884	E. C. Scarborough,	John P. Miller,	'75	'08	194	360	554	92	14	13	27	6	15	54	75	5	13	500
125 ,, Vine,	1882	1911	J. Winn Parsons,	Kimball K. Clark,	'95	'13	36	75	111	23	2	6	8	1	7	2	10	0	7	48
126 ,, Como av.,	1882	1886	Miss Alice Silloway,	Hobart K. Painter,	'80	'05	76	109	185	10	12	7	19	2	8	6	16	5	1	150
127 ,, Union, **St. Louis Park,**	1883	1899	Mrs. Sarah F. Hamilton,	William J. Warner,	'78	'13	36	63	99	32	0	0	0	2	0	0	2	0	0	43
128 ,, Open Door,	1884	1833					10	48	58											
129 ,, Lyndale,	1884	1887	B. F. Coffin,	Reuben J. Goddard,	'01	'14	165	318	483	58	17	7	24	10	37	84	131	0	0	450
130 ,, Fremont av.,	1885	1886	Frank J. Cadwell,	Edward A. Drake,	'97	'10	98	126	224	7	30	15	45	1	10	54	65	9	9	178
131 ,, Fifth av.,	1886	1908	L. R. Whiting,	Perry Alfred Sharpe,	'98	'11	157	269	426	20	18	39	57	4	37	8	49	6	15	350
132 ,, Mizpah, **Hopkins,**	1888	1889	Mrs. Belle F. Gowe,	Hawly B. Bastel,	'99	'14	16	28	44	0	0	1	1	0	5	0	5	0	0	35
133 ,, Bethany,	1889	1890	Joseph Riach,	James W. Morehouse,	'12	'12	28	58	86	15	5	13	18	0	3	0	3	1	3	125
134 ,, Robbinsdale,	1889	1890	H. A. Morse,	James E. Ball,	'03	'09	46	73	119	19	5	0	5	1	5	0	6	1	10	138
135 ,, Lowry Hill,	1890	1901	Adelbert A. Taylor,				136	239	375	59	14	16	30	4	14	0	18	3	1	175
136 ,, Oak Park,	1891	1892	Miss Edna Harvey,	Clement C. Campbell,	'85	'12	29	60	89	1	6	6	12	1	1	0	2	4	1	50
137 ,, Forest Heights,	1894	1908	Miss C. Monica Ralph,	Geo. Plumer Merrill, *i.*	'00	'11	97	185	282	37	24	23	47	1	12	0	13	16	19	360
138 ,, Temple, *Swedish,*	1897	1895					240	137	377											100
139 ,, 38th st.,	1897	1903	Harlan M. Smith,	William L. Meinzer,	'99	'11	42	62	104	6	7	11	18	2	7	4	13	5	7	36
140 ,, Edina,	1902	1902	Frances Irene Kell,	Edward W. Hale,	'13	'12	14	29	43	12	0	0	0	0	0	0	0	0	2	29
141 ,, Linden Hills,	1902	1908	J. Frank Campbell,	Ernest Ellsworth Day,	'99	'12	149	226	375	67	14	36	50	0	12	0	12	4	13	350
142 ,, Minnehaha,	1904	1910	Mrs. Earl M. Birdsall,	Eli C. Lyons,	'93	'07	24	41	65	17	12	0	12	1	0	0	1	3	7	100
143 ,, Lynnhurst,	1910	1911	Clarence R. Chaney,	James W. Cool, *r.*	'02	'10	62	181	243	32	16	12	28	2	16	24	42	9	62	200
144 ,, Morningside,	1911	1909	B. F. Emerson,	Edward W. Hale,	'13	'12	13	22	35	2	1	2	3	0	0	0	0	0	1	75
145 Minnewashta, **Eureka,**	1909	1909	Clarence R. Empey,[b]				19	24	43											
146 Montevideo,	1872	1887	Andrew M. Parks,	Walter M. Swann,	'02	'10	58	91	149	27	10	10	20	0	0	10	10	5	7	100
147 Monticello,	1856	1856	B. M. Barker,	Henry Holmes, **Big Lake,**	'92	'09	32	60	92	40	3	1	4	0	0	0	0	0	0	30
148 Moorhead,	1894	1900	Frederic Stalley,				76	112	188	30	12	2	14	1	5	0	6	2	5	125
149 Morris,	1874	1879	Dea. D. T. Wheaton,	James E. Parker,	'09	'12	37	75	112	18	10	11	21	1	3	0	4	2	2	55
150 Morristown,	1874	1878					10	29	39											18
151 Nassau,	1898	1901					8	8	16											
152 New Brighton,	1890	1892	Shirley W. Reasoner,	James W. Morehouse,	'12	'13	12	11	23	0	0	0	0	0	1	7	8	0	8	21
153 New Richland,	1887	1887	Mrs. Gertrude Gage,	Edmund Larke, *r.*	'03	'14	12	47	59	18	0	0	0	3	0	0	3	0	0	70
154 New Ulm,	1883	1883	Herman Held,	Edward F. Wheeler,	'90	'05	28	50	78	0	3	3	6	0	3	1	4	0	7	45
155 New York Mills,	1893	1903		Edwin E. Lindsley, **Bertha,**	'05			5	5											12
156 North Branch,	1883	1883		[J. E. Schuler, *Lic.*]		'12	6	8	14											

[a] **McIntosh.** [b] **Eureka.**

SUNDAY SCHOOLS		Y. P. S. Mem	Mens Org.	CHURCH TREASURERS	OFFERINGS FOR THE BENEVOLENT SOCIETIES									Other Cong'l Offerings	Undenom. Gifts	Home Exp.	SALARIES, VALUES, ETC.			
Superintendents	Mem				A.B.C. F.M.	Wom's Bds.	C. E. Soc.	C.C.B. Soc.	C.H.M Soc.	A. M. A.	C.S.S. & P.S.	Min. Relief	Totals				Salaries	Value Ch. Property	Invest. Funds	Amt. of Debt
117					$	$	$	$	$	$	$	$	$0	$	$	$	$	$4,000	$0	$0
118 Ralph Hayes,	65	0	0	Ezra L. Beardsley,[a]	6	4	2	2	9	2	14		39	0	0	950	800	2,700	1,100	0
119 Victoria Nyquist, [Un.]	70	0	0											0	0	29		1,000	0	0
120	80																			
121 Prof. E. T. Critchett,	200	30	0	H. R. Weesner,	196	298	42	55	178	126	72	18	985	1,325	0	3,913	2,000	*75,000	0	0
122 Charles B. Newton,	425		270	B. H. Woodworth,	2,067	1,320	277	246	2,383	586	695	340	7,914	11483	518	19652	8,200	*250,000	0	0
123 H. L. Robinson,	328	60	xz94	Ernest L. Robinson,	204	645	91	78	327	102	132	64	1,643	625	314	8,037	2,600	*100,000	0	0
124 Lowell E. Jepson,	460	170	0	H. V. Leighton,	136	116	37	37	142	44	44	11	567	2,110	500	4,477	2,000	*30,000	0	0
125 J. W. Parsons,	225	61	0	Arthur L. Martinson,	0	0		25	22	8	11	0	66	0	0	1,500	1,200	*10,000	0	1,500
126 A. C. Stevens,	175	47	0	Geo. W. Furber,	0	44	7	2	22	9	7	2	93	0	146	3,806	1,500	*23,000	0	1,200
127 L. W. Fuller, h	110	60	0	Geo. W. Whipple,	23	23	7	7	37	8	14	3	122			1,500	1,100	5,000	0	0
128	43				0	12	1	1	10	0	3	1	28					6,000	0	0
129 Prof. C. D. Siehl,	300	125	0	George O. Brown,	115	151	24	27	124	57	65	9	572	0	0	6,148		*30,000	0	0
130 D. F. Moody, h	435	35	45	A. M. Weise,	118	84	32	34	121	37	35	11	472	20	53	3,084	1,200	15,000	0	800
131 A. M. Burch,	478	55	130		216	300	50	58	243	63	64	21	1,015	250	350	6,880	2,400	*35,000		4,600
132 H. Hollister,	58	0	0	Miss Lottie Anderson,	0	3			2		4	0	9	0	9		†700	6,000	0	0
133 Eugene Runyon,	120	20	x12	Gilbert B. Townsend,	0	5					0	0	5	0	0	1,100	900	*2,500	0	0
134 George S. Nash, h	252	32	z15	W. A. Farr,	7	21	5	2	23	16	6	2	82	60	0	1,690	1,000	10,000	0	900
135 E. J. Davenport,	175	0	x45	Joseph W. Goldsbury,	222	258	63	78	221	71	78	22	1,013	287	179	8,511	4,600	*25,000		4,450
136 R. B. Montgomery,	100	0	z15	William Ure,	25	0	0	14	18		5	0	62	0	0	868	600	*16,000	0	1,700
137 Arthur J. Hubbard,	500	177	0	Robert A. Porter,	99	39	20	21	18	23	26	0	246	100	125	3,250	†1,500	*15,000	0	0
138	1	144	144								6	6	12							
139 F. W. Funk, h	192	31	0	Henry E. Roettger,		7					12	0	19	75	3	1,255	†1,000	*6,000		500
140 Preston Cooper,[b]	60	0	0	Preston Cooper,[b]	0	0	0	0	0	0	0	0	0	16	0		†1,000	*1,600		350
141 C. F. Williams,	508	35	z25	George A. Moore,	138	67	42	39	167	52	36	14	555	2	0	4,449		*25,500	0	2,700
142 Mrs. A. H. Kelly,	125	0	0	Earle M. Birdsall,	4			4	4		2	0	14			461	†600	*1,500	0	0
143 Claude W. Rossman,	275	0	64	Frank C. Blodgett,	27	16	4	6	28	6	5	3	95	0	60	3,800	2,100	*16,000	0	2,000
144 E. A. Ravey,[c]	47	24		B. F. Emerson,[d]	0	0	0	0	0	0	0	0	0	0	0	499	†1,000	*2,000	0	300
145	80										5		5							
146 Edgar H. Crandall, h	200	30	0	Lycurgus R. Moyer,	54	40	13	15	45	15	15	4	201	0	50	2,600	1,300	*5,500	0	0
147 Dr. A. L. Hill,	100	0	0	E. A. Williams,							7		7	60	0	1,200	800	4,500	0	0
148 C. B. Wilson,	130	75	110	John Costain,	41	62	9	13	44	22	16	3	210	62	0	3,130	1,800	17,000	0	0
149 A. A. Stone,	110	23	xz30	Herbert C. Hulburd,	33	35	7	10	55	11	11	4	166	0	50	1,862	1,000	9,000	0	0
150	40				5			4	5	0	0		14							
151	28							5			3		8							
152 Charles S. Espenett,	40	0	0	Jacob M. Reasoner,			1		1	1	5		8	0	0	672	260	*1,850	0	0
153 Rev. Edmund Larke,	50	0	0	H. E. Johnson,		15	2	1	6	3	2	1	30	0	0	1,000	800	3,500	0	1,450
154 C. W. Miller,	105	42	x52	F. H. Crook,	18	37	4	6	42	15	19	1	142	54	0	2,251	1,200	8,000	0	0
155	50	12							3	1	0	1	5							
156		15								0	0	0	0					2,500		

[a] Clinton Falls. [b] Hopkins, R.D. 1. [c] 2422 France av., S. [d] 4314 Grimes av., S. † Missionary aid to salary. * No parsonage.

Churches: Cities or Towns	Org.	Churches Erected	Clerks: Names	Ministers: Names	Ord.	C'd	Members: Ma.	Fe.	To.	Ab.	Admitted: C.	L.	To.	Removed: Di.	L.	R.	To.	Bapt.: Ad.	Inf.	Fam.
157 Northfield,	1856	1881	Miss Mary L. Southworth,	Edwin B. Dean, *r.*	'93	'05	209	428	637	203	38	8	46	7	15	0	22	13	11	300
158 Nymore,	1906	1904	Mrs. Dan Billadoe,	[Geo. M. Peacock, *Lic.*]		'14		2	2		0	0	0	0	0	0	0		0	30
159 Orrock, Union,	1892	1892	Grace Craig, **Big Lake,**				0	1	1											
160 Ortonville,	1870	1870					31	59	90											
161 Owatonna,	1857	1869	Dr. R. F. Weeks,	Alfred E. Gregory,	'04	'04	95	182	277	69	7	4	11	6	3	2	11	4	0	121
162 Ogema,	1912		Mrs. J. K. Ball,	Anders Kraas,	'13	'13	5	7	12	0	0	12	12	0	0	0	0	0	0	20
163 Park Rapids,	1911	1888					13	16	29											35
164 Paynesville,	1867	1868					15	31	46											36
165 Pelican Rapids,	1882	1882	Fred J. Cocking,	Thomas A. Hawkes,	'09		19	37	56	3	3	2	5	0	2	6	8	2	1	75
166 Pillsbury,				Herman T. Krausey,			3	6	9											15
167 Plainview,	1863	1863	Eugene Wedge,	Henry Clay Todd,	'83	'09	35	68	103	40	0	0	0	1	1	0	2	0	1	100
168 Princeton,	1856	1873	Mrs. Anna Christopher,	James O. Fisher, *r.*	'08	'09	46	96	142	28	0	3	3	2	0	0	2	0	0	125
169 Plummer, Bethlehem, *Scand.*, '12			Mrs. O. P. Mykelby,	Olaf A. Anderson,[a]	'10		3	4	7		0	0	0	0	0	0	0	0	2	10
170 Remer, 1st,	1913		Mrs. C. A. Lewis,	Omer G. Mason,	'07		6	10	16	0	5	11	16	0	0	0	0	0	1	25
171 Rochester,	1858	1864	Mrs. Burt W. Eaton,	Manders Barrett,	'91	'13	103	189	292	90	1	6	7	0	0	0	0	0	2	182
172 Rose Creek,	1872	1873	Mrs. C. V. Lynde,	James B. Thompson,	'85	'06	11	13	24	6	0	4	4	1	0	0	1		2	20
173 Rosewood, *Scandinavian*,	1910		Mrs. O. A. Anderson,	Olaf A. Anderson,	'10		4	4	8	0	0	0	0	0	0	0	0	0	0	15
174 Round Prairie,	1893	1893					25	24	49											
175 St. Charles,	1859	1904	Dea. L. A. Warming,	W. Walter Blair,	'98	'11	22	60	82	18	2	3	5	0	2	0	2	1	2	120
176 St. Clair,				Leslie Fordham,[b]	'08															
177 St. Cloud, *Swed.*, Ch. of God,	'83	1887	Emil Satterberg,	Ernst V. Bjorklund,	'96		41	50	91	0	0	0	0	0	1	0	1	0	3	
178 St. Paul, Plymouth,	1858	1873	Howard L. Collins,	Parley Paul Womer, *r.*	'95		163	324	487	53	8	4	12	2	40	0	42	6	2	216
179 ,, Pacific,	1882	1882	Roy B. Million,	Elmer H. Meyers,	'05	'11	66	103	169	28	0	4	4	0	13	0	13	0	5	150
180 ,, Atlantic,	1883	1883	H. D. Chapman,	William J. Robb, *i.*	'08	'08	125	175	300	0	20	19	39	2	6	0	8	2	10	350
181 ,, St. Anthony Park,	1886	1898	Henry L. Hunter,	George W. Davis,	'81	'09	59	120	179	15	6	23	29	3	4	6	13	11	13	75
182 ,, Bethany,	1887	1887	Edward Hyde,				27	78	105	14	0	0	0	0	5	0	5	0	0	35
183 ,, Olivet,[c]	1888	1908	Dea. William R. Nicoll,	G. Mahlon Miller,	'04		141	215	356	73	2	14	16	2	2	12	16	0	4	385
184 ,, South Park,	1888	1887	Mrs. Mamie L. Moulton,	[Maurice B. Morris, *Sup.*]	'79	'07	12	28	40	10	0	0	0	1	0	0	1	0	6	26
185 ,, People's,	1888	1901	Leonard A. Straight,	Samuel G. Smith,‡	'74	'88	210	415	625	40	12	12	24	3	6	48	57	10	16	500
186 ,, People's, *German*,	1895	1895	August Luedemann,	Emil L. F. Warkentien,	'05	'11	50	68	118	0	33	0	33	2	0	0	2	0	5	100
187 ,, University av.,	1895	1908	Lewis Griffith, sr.,	Orville C. Clark,	'76	'07	48	80	128	21	7	5	12	1	2	9	12	0	9	125
188 ,, Hazel Park,	1895			G. R. Gilbreth Fisher,	'93	'13	0	0	0	0			0		0		0		0	50
189 ,, Forest st.,	1907	1908		[Elmer H. Meyers, *Sup.*]			2	4	6	0						15	15			
190 ,, Cyril,	1906	1887	Miss A. B. Vanicky,	Charles J. Treka,	'96	'96	15	28	43	3	7	0	7	2	0	7	9	0	5	50
191 ,, Immanuel,§	1913		F. C. Long,	Wilbur N. Payne,	'99	'13	33	49	82	0	15	67	82	0	0	0	0	2	0	175
192 Sandstone, *Swedish*,	1880		August Walden,				5	4	9	0	0	0	0	0	0	0	0	0	0	20
193 Sauk Center,	1866	1904	Dea. James A. Norris,	William J. Brown,	'91	'11	38	102	140	10	0	0	0	4	1	43	48	0	0	100
194 Sauk Rapids, 1st,	1855	1891	Mrs. Jennie Hodgin,	William H. Gimblett,	'91	'13	17	29	46	2	1	9	10	0	4	0	4	1	0	30
195 Seaforth,	1902						1	6	7											
196 Selma, **Comfrey, R.D. 1,**	1891	1900	David Anderson, **Comfrey,**	Owen M. Snyder,[d]	'97	'12	13	17	30	5	0	1	1	0	0	0	0	0	2	9

[a] **Rosewood.** [b] **Pemberton.** [c] **Merriam Park.** [d] **Springfield.** ‡ Thomas A. Dungan, *asst.*, '05. § Bell, merged Immanuel, 1913.

SUNDAY SCHOOLS		Y. P. S. Mem	Mens Org.	CHURCH TREASURERS	OFFERINGS FOR THE BENEVOLENT SOCIETIES									Other Cong'l Offerings	Undenom. Gifts	Home Exp.	SALARIES, VALUES, ETC.			
Superintendents	Mem				A.B.C. F.M.	Wom's Bds.	C. E. Soc.	C.C.B. Soc.	C.H.M Soc.	A. M. A.	C.S.S. & P.S.	Min. Relief	Totals				Salaries	Value Ch. Property	Invest. Funds	Amt. of Debt
157 William H. Lee, jr., hm	493	54	154	Harlan W. Page,	$717	$438	$74	$84	$458	$134	$115	$29	$2,049	$521	$369	$7779	$2,000	$45,000	$600	$0
158 Mrs. H. Bridgeman,	50	0	0	Mrs. S. S. Scott,				1			2	0	3	0	0	300		600	0	0
159 Grace Craig,	104					1					7	1	9							
160											0	0	0					5,000		
161 Paul Evans, h	160	0	0	Paul Evans,	40	107	9	13	150	18	64	3	404	0	0	2,126	1,300	16,000	500	121
162 Fred Baker,				Edward Lane,		2							2			100	75	0	0	0
163	30					5	1		2	1	7		16					2,000		
164										0			0					6,500		
165 E. L. Peterson,	128	59	0	E. L. Peterson,	5	10	1	10	9	12	1	1	49	53	17	1,186	1,044	4,300	0	0
166	25									0			0							
167 Rev. Henry C. Todd, h	150	16	z18	George A. Lyon,	24	14	6	6	16	6	6	3	81	2	0	1,746	900	8,000	0	0
168 J. O. Fisher,	8	0	0	John F. Petterson,						5	7	3	15	6	12		1,000	1,376	0	583
169 Mrs. T. Gustafson,	20	0	0	Carsten Christensen,						0	0		0	0	0	0	120	0	0	0
170 Charles A. Graham,	35	0	0	Mrs. W. A. Wickland,										0	0	690	500	0	0	0
171 Mrs. F. E. Gooding,	97	0	0	W. W. Ireland,	54	53	24	16	106	60	25	10	348	0	40	2,347	1,800	15,000		1,230
172 A. W. Wheelock,	26	0	0	Mrs. F. G. Ray,	4			3		0	4	2	13			325	250	1,500		
173 O. A. Anderson,	23			F. Mellen,										0	15	743	120	1,200	0	0
174								5		0	0		5					1,000		
175 W. Walter Blair,	118	0	0	Peter Yust,	17	12	4	11	5	22	0	5	76			5,177	1,100	12,000		100
176												0		0		0				
177 Oscar Bostrom,[a]	130	35	0	Nels E. Hemming,						10			10	0	293	2,362	660	5,500	0	0
178 Harriett D. Moore,	130	0	xz55	William B. Geery,		211	27	3	101	36	23	2	403	850	0	8,728	4,000	*75,000	0	3,000
179 Roy B. Million,	205	0	0	Mrs. George Pierce,	7	43	13	8	32	8	14	12	137	132	15	2,096	1,000	*10,000	0	
180 H. D. Chapman,	316	40	x50	R. D. West,	10	15	0	25	0	0	0	0	50	35	50	5,000	1,500	*17,500	0	0
181 Clarence S. Howard,	211	33	0	Daniel L. Dawley,	81	50	21	22	101	55	39	8	377	100	15	3,269	1,800	*10,000	500	0
182 Edward Hyde,	60			Miss Kate Tuchelt,			0		0	0	0	0		0	0	0	0	*7,000	0	1,550
183 W. A. Buchanan, h	599	50	97	George F. Nebelung,	252	157	60	69	237	96	79	16	966	1,250	133	5,470	2,500	*35,000	0	0
184 Charles W. Clark,	118	27	0	George Knoefel,		8			4	2	6	5	25		3	500	350	*1,500	0	0
185 Rev. G. R. G. Fisher,	625	50	250	Levi T. Jones,[b]	165				175		20		360	5,000	7,000	11000	4,400	*150,000	100633	0
186 C. Ackermann,	90	18	0	Rudolph Zelzer,	3							4	7	24	31	825	†750	7,000	0	0
187 Frank Benson,	241	25	0	Elmer E. Herrick,	7	8	2	22	10	3	17	0	69	40	30	1,730	†1,000	14,000	0	0
188 Ed. T. Lindebre,	40	20										0		10		100		800		
189																				
190 Miss M. A. Strnad,	60	25	25	John L Bisek,	10		3	4	18	3	5	2	45	43	16	405	†900	*1,000	300	0
191 E. C. Kuehl, h	150	25	0	Henry Hockemeyer,			1		1	1		1	4	25	30	1,145	1,200	*8,000	0	3,000
192 August Walden,	40	0	0	Mat Hawkinson,				4					4	0	0	0	0	*1,500		
193 Rev. Wm. J. Brown,[c]	100	50	0	Mrs. Orpha Nutting,	10	23	1	7	14	6	6		67	0	15	1,500	1,000	12,500	0	0
194 James P. Carpenter, h	125	15	z9	James P. Carpenter,		9	1	4	10	1	12		37	0	0	732	900	4,500	0	300
195							1						1							
196 David Kennedy,[d]	48	32	0	H. W. Anthony,[d]					2	1	6		10	0	17	308	250	*1,800	0	0

[a] **Sauk Rapids.** [b] **Crocus Hill.** [c] **Mora.** [d] **Comfrey.** † Missionary aid to salary. * No parsonage.

CHURCHES		Churches Erected	CLERKS	MINISTERS			MEMBERS				ADMITTED			REMOVED				BAPT.		Fam.
Cities or Towns	Org.		Names	Names	Ord.	C'd	Ma.	Fe.	To.	Ab.	C.	L.	To.	Di.	L.	R.	To.	Ad.	Inf.	
197 Sherburn, 1st,	1879	1892	William F. Brundage,	William J. Hoare, *r.*	'13	'12	18	24	42	19	0	10	10	0	3	0	3	0	5	40
198 Shevlin,	1899	1901					3	3	6											
199 Silver Lake, *Bohemian*,	1891	1910	Josef Uherka,	Edmund Wrbitzky,	'88	'08	49	64	113	12	0	1	1	1	1	0	2	0	0	35
200 Sleepy Eye, Union,	1873	1902	Dr. W. Rounds,	Cecil S. Sparkes,	'12	'11	45	75	120	14	11	0	11	0	0	0	0	3	5	52
201 Spencer Brook, *Swed. Evan.*,	1888	1892	Andrew Dunder,[a]	H. Martin Olson,[b]	'03	'08	19	19	38	0	0	0	0	0	3	2	5	0	2	
202 Spooner, *Swedish*,	1912						3	4	7											
203 Springfield, Union,	1876	1891	F. H. Specht,	Owen M. Snyder,	'97	'12	16	18	34	0	0	0	0	1	2	0	3	0	3	30
204 Spring Valley,	1856	1868	Dea. W. Kellog,	John Hayes Barnett,	'03	'13	53	123	176	33	11	6	17	9	5	4	18	8	1	100
205 Staples,	1890	1907	Mrs. T. J. Sharkey,	David I. Jenkins,	'84	'12	17	72	89	10	6	11	17	0	1	0	1	0	0	40
206 Stewart,	1887	1887					4	14	18											8
207 Stewartville,	1880	1892	Jackson G. Cussons,	Claude E. Sayre,	'08	'14	32	48	80	10	0	0	0	1	4	0	5	0	0	
208 Stillwater, Grace,	1883	1884	Mrs. Chester A. Parker,	[Henry B. Beard, *Sup.*]	'76	'13	11	54	65	0	0	2	2	1	1	4	6	0	0	24
209 Swanville,	1892	1902		Herman T. Krausey,	'04	'09	2	9	11											17
210 ,, *Swedish*,	1900	1902					5	8	13											10
211 ‡Strip, *Scand.*, **Bethlehem**,	1910						4	4	8											16
212 Taopi,	1890	1890	Dr. Wilbur F. Davis,	James B. Thompson,[c]	'85	'06	5	5	10	5	0	0	0	0	0	0	0	1	1	20
213 Tintah,	1891	1891	Mrs. Addie Ritter,	William R. McClane,	'05	'12	9	11	20		0	2	2	0	0	0	0	0	3	18
214 Tyler,	1880	1883					9	10	19											25
215 Ulen,	1903						4	6	10											
216 Upsala,	1888						49	52	101											
217 Villard, 1st,	1883	1886	Daniel W. Shear,	[No preaching.]			18	54	72											
218 Wabasha,	1857	1884		[Merged with M. E.]			40	102	142											100
219 Wadena,	1880	1882	Daniel E. Wagner,	Bertram A. G. Willoughby,	'05	'12	45	114	159	38	2	0	2	0	0	0	0	0	4	79
220 Walker,	1896	1896	Rev. George Michael,	George Michael,	'74	'11	5	17	22	10	0	0	0	0	1	0	1	0	5	50
221 Walnut Grove,	1874			Walter B. Godsall,	'11	'12	26	41	67											37
222 Waseca,	1868	1882	J. A. Erickson,	William E. Griffith,	'97	'14	39	63	102	13	0	3	3	3	15	0	18	0	0	0
223 Waterville,	1870	1872	Mrs. R. C. St. Germaine,	Herbert E. Chapman, *i.*	'08	'08	18	33	51	16	10	0	10	0	0	0	0	6	4	18
224 Waubun,	1910	1913	Mrs. H. A. Krostue,	Anders O. Kraas,	'13	'13	2	16	18	0	3	0	3	0	0	0	0	2	1	24
225 Wayzata,	1881	1912	Mrs. J. Milton Davies,	Peter Cool,	'74	'13	32	61	93	15	6	3	9	3	4	0	7	8	2	100
226 Winona, 1st,	1854	1880	Dea. Geo. Baumgartner,	Theo. S. Devitt, *i.*	'91	'09	137	293	430	0	17	14	31	7	10	0	17	3	4	275
227 ,, *Scand.*, **Lakeside**,	1894	1896		Christian Kjeldgard,	'10	'12	14	27	41											20
228 Winthrop,	1889	1890	John W. Merhoff,	Orville A. Barnes,	'03	'08	31	53	84	9	6	2	8	1	4	14	19	0	4	65
229 Wondell Brook,	1905	1906	Manuel Ekstrand,[d]	Samuel Arnquist, **Milaca**,	'10	'12	12	13	25	0	0	0	0	0	0	10	10	0	2	12
230 Worthington, Union,	1873	1909	Dea. George O. Moore,	Andrew W. Ross,	'77	'11	37	54	91	22	13	2	15	1	2	2	5	9	3	100
231 Zumbro Falls,	1890	1890	Miss Nellie Disney,	[A. B. Gould, *M. E.*]	'92		0	14	14	5	0	2	2	0	0	0	0	0	3	20
232 Zumbrota,	1857	1862	Mrs. Lettie McIntyre,	Jacobus L. Countermine,	'89	'13	27	47	74	0	0	2	2	0	1	0	1	0	3	25

[a] **Isanti, R.D. 2.** [b] **Cambridge, R.D. 3.** [c] **Rose Creek.** [d] **Milaca, R.D. 4.** ‡ Strip is now called Rosewood.

SUNDAY SCHOOLS				CHURCH TREASURERS	OFFERINGS FOR THE BENEVOLENT SOCIETIES												SALARIES, VALUES, ETC.			
Superintendents	Mem	Y. P. S. Mem	Mens Org.		A.B.C. F.M.	Wom's Bds.	C. E. Soc.	C.C.B. Soc.	C.H.M Soc.	A. M. A.	C.S.S. & P.S.	Min. Relief	Totals	Other Cong'l Offerings	Undenom. Gifts	Home Exp.	Salaries	Value Ch. Property	Invest. Funds	Amt. of Debt
197 Prof. Arnold Gloor,	58	18	0	Charles E. Landin,	$0	$0	$2	$1	$6	$3	$2	$1	$14	$0	$7	$1339	$700	$4,500	$0	$0
198	38								0		0									
199 Edmund Wrbitzky,	125	70	0	Frank Totusek,	34	21	10		51	12	12	5	145	95	15	1,383	900	8,000	0	0
200 C. Fobes, h	176	0	z22	M. G. Hanson,			2	2	12	4	2	1	23	0	0	1,800	1,000	16,000	0	160
201 P. B. Peterson,[a]		0	0	Olaf Sandberg,[b]					0					7	75	430	300	3,700	0	0
202									0											
203 Rev. Owen M. Snyder,	70	25	0	John S. Watson,	11	10	1	1	4	2	5	1	35	29	17	625	†350	3,500		
204 John W. Barber,	116	22	0	Miss Nellie Grant,	27	64	10	9	129	13	42	3	297	10	10	1,615	950	5,000	0	0
205 Mrs. H. E. Barrett,	50	25		Mrs. D. Kirchgessner,		8		7	8	2	2		27	0	0	1,000	†720	*6,000		320
206	30				1				1	1	0		3							
207 Robert A. Starmer,	85	0	0	F. Avery Tows,		48	5	1	13	5	3	2	77	0	0	1,157	900	4,000	0	0
208 Mrs. A. Harper,	75	0	0	Mrs. J. J. O'Neill,									0	0	0	600		0	0	0
209	52												0					6,000		
210									5				5							
211	25								9				9							
212 Dr. Wilbur F. Davis,	35	0	0	Mrs. W. F. Davis,				1					0	0	0	150	0	2,000	0	0
213 Erik Bergeman,	70	0	0	Mrs. Ida M. Putnam,				5			7		12	0	0	884	800	*1,200	0	0
214	82										7		7							
215						3			2		5		10							
216											0		0							
217											2		2	0	0	0	0	*1,500	0	0
218	85	26			6			5	16	5	11		43							
219 Eugene Boss, h	157	57	0	Eugene Boss,	11	36	6	3	19	10	6	2	93	0	10	15000	1,350	25,000	0	5,000
220 George Michael,	65	20	0	Harry Lapham,				1	3	2	4		10	12	0	405	300	3,000	0	0
221	44	35									0		0							
222 Mrs. Charles Leuthold,	131	28	0	W. A. Zetterberg,		29	4		7	4	9		53	4	0	1,250	900	12,000	0	0
223 Miss Fannie Worlein, h	85	45		Miss Fannie Worlein,	5			2	5		3		15	18	0	565	360	3,500	0	0
224 Thomas Moore,	60	0	0	Mrs. L. D. Davis,							1		1			1,500	145	3,700	0	0
225 Frank H. Snure, h	150	27	xz60	Frank H. Snure,		49	5	6	64	9	11	6	150	40	0	2,035	1,200	14,500		4,000
226 Joseph V. Voorhees,	200	30	150	Scott Laird,	80	450	64	41	185	91	72	39	1,022	1,940	710	7,915	3,000	52,000	17,750	0
227	60	22							5				5							
228 O. A. Barnes,	70	0	0	Mrs. William Klossner,	10	3	1	1	15	1	6		37	0	10	1,375	800	5,000	0	0
229 Manuel Esktrand,[c] h	35	0	0	John Nyquist,[c]		2					0		2	37	0	440	125	*1,700	1,200	0
230 M. P. Mann,	56	30		A. W. Fagerstrom,	23	22	8	7	34	9	9	2	114	127	0	1,630	1,200	*6,500	0	500
231 Miss L. W. Disney,	57	0	0	Miss B. W. Disney,	18			11	8	0	0		37	0	0	595	†400	1,500	18	200
232 Abel Anderson,	60	12	0			17	2	2	8	3	2		34	0	0	1,175	900	6,000	0	0

[a] St. Francis, R. 2. [b] Isanti, R. 2. [c] Milaca, R.D. 4. † Missionary aid to salary. * No parsonage.

MINNESOTA SUMMARY.

NAME OF STATE ORGANIZATION: GENERAL CONGREGATIONAL CONFERENCE OF MINNESOTA.

NAMES OF CHURCHES ADDED: Callaway; Little Falls, *Scand.;* Ogema; Remer.

NAMES OF CHURCHES CHANGED: St. Paul, Park, to St. Paul, Plymouth; St. Paul, Bell, to St. Paul, Immanuel; Strip to Rosewood.

NAMES OF CHURCHES DROPPED: Audubon; Hill City; Sunrise; Turtle River.

CHURCHES: *Supplied by,* — Pastors installed, 7; pastors recognized, 11; pastors, 146; licentiates, 5; supplies, 10; vacant, 53. Total, 232.

MINISTERS: Pastors installed, 7; pastors recognized, 11; pastors, 147; supplying churches, 5. Total, 170. Missionaries, without charge and retired, 57. Total number of ministers, 227.

MEMBERSHIP: No. of males, 8,157; No. of females, 14,486. Total, 22,643. Absent, 3,270. *Additions,* — on confession, 958; by letter, 965. Total, 1,923. *Removals,* — death, 200; dismission, 682; revision, 928. Total, 1,810.

BAPTISMS: Adults, 296; infants, 494.

FAMILIES: 14,887.

CHURCHES IN MINNESOTA UNITED IN SUPPORT OF A PASTOR.

Church.	United with
Aldrich	New York Mills and Bertha.
Appleton	Correll.
Backus	Hackensack.
Brainerd, People's	Staples.
Brownton	Stewart.
Burtrum	Swanville.
Cable	Sauk Rapids.
Ceylon	Federated with M. E.
Clearwater	Hasty.
Callaway	Ogema, Mahnomen and Waubun.
Cass Lake	Nymore.
Cedar Spur	Graceton.
Comfrey	Springfield and Selma.
Correll	Appleton.
Cornish	Winthrop.
Custer	Garvin.
Culdrum	Little Falls, *Swedish.*
Dexter	Grand Meadow.
Fergus Falls	Federated with Presb. Church.
Edina Mills	Morning Side.
Ellsworth	Kamaranze Station.
Eldorado	Graceville.
Freeborn	Matawan.
Freedom	St. Clair.
Groveland	Deephaven and Minnetonka Mills.
Hackensack	Backus.

MINNESOTA SUMMARY.

Sunday Schools:* Members, 22,373.
Young People's Societies: Societies, 91; members, 3,844.
Men's Organizations: Societies, 49; members, 1,844.
Contributions: American Board (churches, 87), $7,437; Woman's Board (106), $7,320; Congregational Education Society (106), $1,441; Congregational Church Building Society (117), $1,695; Congregational Home Missionary Society (147), $8,212; American Missionary Association (113), $2,449; Congregational Sunday-School and Publishing Society (155), $2,816; Ministerial Relief (75), $882. Total (180), $32,252. Other and special Congregational gifts (84), $32,891; undenominational gifts (72), $13,364. Grand total (187), $78,507.
Home Expenses: No. of churches reporting, 145; amount, $303,313.
Increase: Members, 113; Sunday School Members, 1,089; Home Expense, $36,949; Value of Property, $1,026,941.
Decrease: Churches, 0; Benevolence, $18,673; Young People's Societies, Members, 86; Amount of Debt, $5,355.
Legacies: Northfield, $3,000.

* Sunday-schools from which no reports received represent membership of more than 2,000.

For Fifth-Year Statistics see General Summaries.

CHURCHES IN MINNESOTA UNITED IN SUPPORT OF A PASTOR. — *Continued.*

Church.	United with
Hasty	Clearwater.
Lamberton	Walnut Grove.
Little Falls, *Swedish*	Culdrum.
McIntosh	Mentor.
Matawan	Freeborn.
Mentor	McIntosh.
Minneapolis, Bethany	New Brighton.
Morning Side	Edina Mills.
Mahnomen	Callaway, Ogema and Waubun.
Marietta	Nassau.
Milaca	Wondell Brook.
Nassau	Marietta.
New York Mills	Aldrich and Bertha.
Rose Creek	Taopi.
Rosewood	Plummer.
Sauk Rapids	Cable.
Staples	Brainerd, People's.
Springfield	Selma and Comfrey.
Selma	Comfrey and Springfield.
Stewart	Brownton.
Swanville	Burtrum.
Taopi	Rose Creek.
Walnut Grove	Lamberton.
Winthrop	Cornish.
Wondell Brook	Milaca.

MISSISSIPPI.

THE MISSISSIPPI CONGREGATIONAL CONFERENCE: Organized March 31, 1883. OFFICERS: Dr. William T. Holmes, Tougaloo, moderator; C. S. Ledbetter, Meridian, statistical secretary and treasurer. SESSION OF 1914: Tougaloo, December, 1914.

CHURCHES		Churches Erected	CLERKS	MINISTERS			MEMBERS				ADMITTED			REMOVED				BAPT.		Fam.
Cities or Towns	Org.		Names	Names	Ord.	C'd	Ma.	Fe.	To.	Ab.	C.	L.	To.	Di.	L.	R.	To.	Ad.	Inf.	
1 Caledonia, Piney Grove,[a]	1832	1910	John Lewis Thomas,	Silas A. Gambleton,	'99	'97	36	47	83	10	11	0	11	7	2	0	9	8	3	25
2 ,, Woods Chapel,	1904	1904	Rev. Eli Vaughn,	Silas A. Gambleton,	'99	'97	6	9	15	0	2	1	3	2	0	0	2	3	2	15
3 Meridian, 1st,	1882		Dea. Lewis W. Barron,	Mark W. Alexander,	'00	'11	22	25	47	9	10	0	10	1	0	12	13	10	0	17
4 Orangeville, 1st, **Clinton,**	1903	1908	[Not reported.]				6	9	15											
5 Tougaloo, Union,	1871	1900	Miss Lillyebell Wilson,	William T. Holmes,	'97	'13	51	59	110	87	4	0	4	1	1	0	2	0	1	14

[a] **R.F.D. 4.**

NAME OF STATE ORGANIZATION: MISSISSIPPI CONGREGATIONAL CONFERENCE.
CHURCHES: *Supplied by,* — Pastors, 4. Total, 4.
MINISTERS: Pastors, 4. Total, 4.
MEMBERSHIP: No. of males, 121; No. of females, 149. Total, 270. Absent, 106. *Additions,* — on confession, 27; by letter, 1. Total, 28. *Removals,* — death, 11; dismission, 3; revision, 12. Total, 26.
BAPTISMS: Adults, 21; infants, 6.
FAMILIES: 71.
SUNDAY SCHOOLS: Members, 370.
YOUNG PEOPLE'S SOCIETIES: Societies, 4; members, 225.
MEN'S ORGANIZATIONS: Societies, 2; members, 39.
CONTRIBUTIONS: American Board (churches, 1), $20; Congregational Education Society (1), $2; Congregational Church Building Society (1), $2; Congregational

SUNDAY SCHOOLS				CHURCH TREASURERS	OFFERINGS FOR THE BENEVOLENT SOCIETIES												SALARIES, VALUES, ETC.			
Superintendents	Members	Young People's Societies, Mem.	Men's Organizations		A. B. C. F. M.	Woman's Boards	Congl. Ed. Soc.	Congl. Church Bldg. Society	Congl. Home Miss. Soc.	Am. Miss. Association	Congl. S. S. and Pub. Soc.	Ministerial Relief	Totals	Other Congregational Offerings	Undenominational Gifts	Home Expenses	Salaries	Value Church Property	Investment Funds	Amount of Debt.
1 Bulah Thomas,	155	25	19	Wm. Bell,	$	$	$	$	$	$2	$2		$4	$	$5	$90	$235	$800	$	$50
2 Rev. Eli Vaughn,	80	15	20													40	235	300		25
3 Rev. C. S. Ledbetter,	40	35	0	Mrs. M. R. Clark,						5			5			185	†552	1,200		
4																				
5 Rev. W. T. Holmes,	195	150	0	Geo. W. Donald,	20		2	2	2	15	2	2	45	139		30	†200	15,000		

† Missionary aid to salary.

Home Missionary Society (1), $2; American Missionary Association (3), $30; Congregational Sunday-School and Publishing Society (2), $4; Ministerial Relief (1), $2. Total, $62. Other and special Congregational gifts (1), $139; undenominational gifts (1), $5. Grand total, $206.

Home Expenses: No. of churches reporting, 4: amount, $345.

Increase: Members, 2; Sunday School Members, 51; Benevolence, $40: Amount of Debt, $25.

Decrease: Young People's Societies, Members, 45; Home Expense, $90.

For Fifth-Year Statistics see General Summaries.

MISSOURI.

Congregational Conference. Organized Oct. 27, 1865. Officers: Rev. Horace F. Holton, St. Louis, moderator; Rev. A. H. Armstrong, superintendent, 618 Wainwright Bldg., St. Louis; Rev. Dwight S. Bayley, 2851 Laclede Road, Maplewood, St. Louis, statistical secretary; P. A. Griswold, St. Louis, treasurer. Session of 1914: St. Louis, Sept. 29–30.

Churches			Clerks	Ministers			Members				Admitted			Removed				Bapt.		Fam.
Cities or Towns	Org.	Churches Erected	Names	Names	Ord.	C'd.	Ma.	Fe.	To.	Ab.	C.	L.	To.	Di.	L.	R.	To.	Ad.	Inf.	
1 Amity,	1871	1895					10	15	25											
2 Aurora,	1888	1888	James H. Grier,	John A. Schmink,	'08	'12	58	100	158	17	14	17	31	4	6	0	10	5	4	75
3 Bevier, *Welsh*,	1864	1864	Wm. J. Jones,	James J. Evans,	'87	'10	11	44	55	0	0	2	2	3	0	9	12	0	2	30
4 ,, 1st,	1865	1901	T. D. Thomas,				27	89	116	17	0	0	0	0	11	0	11	0	0	120
5 Billings,	1877	1872	Elijah Osborn,				6	4	10	3	0	0	0	1	0	0	1	0	0	6
6 Bonne Terre,	1878	1909	W. J. Conway,	H. Linwood Hartwell,	'95	'08	45	102	147	39	0	5	5	1	1	0	2	0	4	100
7 Cameron,	1866	1866	H. M. Ensign,	Alfred W. Ayers,	'90	'08	37	64	101	23	0	0	0	1	1	0	2	0	0	30
8 Carthage,	1870	1881	Miss Lotta B. Putnam,	Elmer Willis Serl,	'02	'10	33	60	93		5	1	6	1	11	0	12	0	0	60
9 Cole Camp,	1885	1913	Mrs. Maude G. Berry,	David Leyshon,	'10	'09	37	92	129	27	0	3	3	0	5	0	5	0	1	100
10 Dawn, *Welsh*,	1868	1889	John J. Griffith,	John G. Evans,	'75	'12	43	41	84	0	13	7	20	2	2	0	4	0	4	30
11 De Soto,	1881	1889	Kirkwood Jones,	William G. Milarr,	'92	'13	34	53	87	10	4	2	6	1	2	67	70	0	0	40
12 Duval, **Purcell**,	1908	1909	John C. Ross,	Jesse E. Weaver,	'08	'10	25	33	58	6	11	2	13	1	2	0	3	2		20
13 Eldon,	1883	1897	Mrs. F. W. Austin,	Hugh Carson Garvin, *r.*	'98	'07	26	51	77	11	3	6	9	0	4	0	4	0	0	57
14 Granby,	1900	1902					2	9	11											
15 Grandin,	1895	1895	Miss Mary A. Johnston,	[A. R. McClelland, *Pres.*]		'10	26	34	60	30	0	0	0	0	0	0	0	0	0	
16 Green Ridge,	1871	1879	Chas. K. Proctor,	David E. Jones,	'13	'11	35	74	109	29	3	0	3	2	2	0	4	0	1	38
17 Hamilton,	1869	1901	Miss Sarah W. Tuttle,	Frederic J. Hart,	'10	'12	29	43	72	10	1	1	2	0	0	0	0	0	0	31
18 Hannibal,	1880	1891	Miss Anna L. Sherman,	Benjamin M. Southgate,	'93	'12	38	77	115	8	9	0	9	3	1	0	4	4	1	46
19 Honey Creek, **Kahoka**,	1877	1886	Dea. Reuben A. Lehman,	[R. L. Layman, *Cumb. Pres.*]		'14	16	20	36	3	3	1	4	0	2	4	6	0	0	10
20 Iberia,	1871	1879	Mrs. Belle Thompson,				24	42	66	9	2	0	2	1	2	0	3	0	0	25
21 Joplin, 1st,	1900	1903	L. W. Tatum,	John Garretson,	'09	'12	84	122	206	35	21	11	32	2	7	0	9	13	0	135
22 ,, East,	1908	1908	Mrs. Ella H. Daniels,	L. G. Reser,	'98	'13	36	69	105	32	3	0	3	1	11	0	12	3	0	
23 ,, Royal Heights,	1912	1911	Joe W. Thomas,	L. G. Reser,	'98	'13	7	16	23	0	0	0	0	0	3	10	13	0	0	1
24 Kansas City, 1st,	1866	1907	Theodore B. Prescott,	Frank G. Smith, *i.*	'92	'13	319	485	804	144	34	21	55	8	26	0	34	23	24	500
25 ,, Met. Tabernacle,	1888	1889	Arthur Upton,	Frank L. Johnston,	'93	'04	73	167	240	27	13	6	19	0	6	0	6	8	3	350
26 ,, Ivanhoe Park,	1894	1910	Upton Perrine,	Hiram B. Harrison,	'91	'12	74	141	215	27	31	19	50	0	17	0	17	4	3	225
27 ,, Beacon Hill,	1896	1905	Albert L. Segur,	Dwight Fay Mowery, *i.*	'10	'12	46	100	146	19	0	5	5	1	15	144	160	0	0	156
28 ,, Westminster,	1901	1905	Carl W. Allendoerfer,	John B. Silcox, *i.*	'76	'08	184	319	503	54	2	16	18	7	12	0	19	0	3	275
29 ,, Prospect av.,	1901	1906	Gomer M. Thomas,	Harry Dodd Sheldon,	'90	'11	90	170	260	115	20	3	23	2	4	0	6	7	3	225
30 Kidder,	1864	1883	Miss M. M. Whitelaw,				13	30	43	13	8	3	11	1	6	0	7	6	1	13
31 Lamar,	1869	1895	Miss Ora Van Pelt,				4	20	24	8	0	0	0	0	0	0	0	0	0	14
32 Lebanon,	1869	1870	Mrs. Frank J. Johnson,	Charles W. Dunn,	'88	'06	90	152	242	34	8	4	12	0	4	0	4	3	1	150
33 Maplewood,	1893	1895	W. H. Whitehill,	Dwight S. Bayley,	'00	'10	73	98	171	20	14	2	16	1	5	0	6	2	7	175
34 Meadville,	1870	1874	Mrs. M. Ray Darling,				22	46	68	19	0	0	0	4	3	1	8	0	0	40
35 Meta,	1904	1904	Miss Ira Miller,	Hugh Carson Garvin,	'98	'06	4	6	10	0	5	2	7	0	2	0	2	4	0	25
36 Neosho,	1866	1907	Miss Sallie B. Stewart,	Sherman A. Willard,	'08	'12	42	118	160	22	1	3	4	5	4	0	9	1	0	100

SUNDAY SCHOOLS				CHURCH TREASURERS	OFFERINGS FOR THE BENEVOLENT SOCIETIES												SALARIES, VALUES, ETC.			
Superintendents	Members	Young People's Societies, Mem.	Men's Organizations		A. B. C. F. M.	Woman's Boards	Congl. Ed. Soc.	Congl. Church Bldg. Society	Congl. Home Miss. Soc.	Am. Miss. Association	Congl. S. S. and Pub. Soc.	Ministerial Relief	Totals	Other Congregational Offerings	Undenominational Gifts	Home Expenses	Salaries	Value Church Property	Investment Funds	Amount of Debt.
1	40				$	$	$2	$3	$	$	$6	$	$11	$	$	$	$	$	$	$
2 J. D. Conrad,	137		x24	J. N. Neece,		43	4	3	23	4	16	4	97	131	75	1,500	900	10,000	0	0
3 M. Far,	25	0	0	David M. Thomas,										7	0	602	500	6,000	0	0
4 Geo. S. Jones,	110	0	0	H. M. Phillips,					10		6		16	0	0	652		*8,000	0	700
5	0	0	0											0	0	16	0	*1,200	0	0
6 J. H. Wolpers,	112	20	x8	L. A. Delano,		55	45		66	10	21	7	204	43	42	1,853	1,200	36,000	560	0
7 P. D. Dillener, m	100	30	0	Mrs. H. B. Cooper,	6	32	19	12	33	4	7	1	114	0	3	824	1,200	6,000	0	0
8 Miss Bertha Spencer,	85	0	0	E. H. Irwin,	10	15	1		32	2	5		65	0	0	1,029	†900	15,000	0	600
9 Dr. E. D. Enloe,	175	36	0	Geo. M. Freund,		3			26				29	0	0	10121	900	12,500	0	3,000
10 John E. Powell,	90	30	0	Edward J. Williams,			11		28		5		44	22	27	1,198	900	*1,600	0	0
11 Robert Coxwell,	75	0	0	Roscoe B. Jones,		5			5			5	15	0	0	1,800	950	*15,000	0	2,750
12 John C. Ross,	46	0	0	Willis J. Green,					5				5	0	0	100	60	*1,200	1,000	200
13 Mrs. James Irwin,	114	23	0	Fred W. Austin,	8	20		5	28	5	5	1	72	48	10	845	†800	3,000	0	0
14																				
15						1							1					5,000	0	0
16 John B. Kyd, h	130	30	0	E. E. Durand,	10	14	4	3	20		11	2	64	66	0	1,200	900	3,000	1,000	0
17 Miss Stella Farabee,	52	0	0	C. G. Johnson,		12	1	3	33	3	7	1	60	90	0	2,300	900	10,000	0	0
18 Jas. W. Cash, h	193	12	0	Jas. W. Cash,	7	5	7	4	16	3	3	1	46	4	55	1,353	†1,500	*15,000	0	1,402
19 Reuben A. Lehman,	26	0	0	Reuben A. Lehman,				5	5		3		13	0	0	65	150	*1,600	0	0
20 Mrs. L. S. Diven,	50	25	0	Clifford H. Clark,		5	7		20	5	4		41	0	0	504		*1,000	0	0
21 D. G. Doane, h	105	35	z18	L. W. Tatum,		11	7	4	16		5	1	44	25	50	2,500	1,700	25,000	0	5,000
22 H. C. Richards,	123	17		Mrs. C. Elliff,				2		4			6	0	0		300	*5,000	0	0
23 J. V. Hegwood,	110	23	0	Mrs. C. W. Avery,							1		1	0	0	335	300	*500	0	0
24 O. J. Hill,	294	55	xz95	W. W. McEntire,	720	1,061	470	285	1,254	256	192	72	4,310	1,535	8,093	14350	5,000	200,000	0	8,500
25 R. K. Dietrich,	266	24	z25	Geo. T. Landes,	17	22	20	14	44	13	8	5	143	139	0	2,100	†1,800	25,000	0	3,000
26 E. M. Snyder,	250	29	xz63	Chas. D. Crotchett,	20	10	22	27	76	26	17	17	215	50	25	3,500	2,000	35,000	0	3,000
27 Fred W. Segur,	206	15	0	W. P. Holmes,	28	20	24	14	63	13	9	8	179	300	0	2,677	1,500	*40,000	650	5,500
28 E. A. Raymond,	380	25	xz70	Frederick J. Chase,	700	849	608	361	1,560	374	355	95	4,902	885	5	28520	4,500	*120,000	0	22,000
29 C. T. Goodale, h	225	25	xz67	F. P. Hitchcock,	9	52	20	12	50	11	10	3	167	0	23	4,537	2,000	*40,000	0	4,000
30 Dr. J. M. W. Cannon, h	55			Miss M. M. Whitelaw,	10	3	10	6	24	5		6	64	0	0	161	0	*2,000	0	0
31 Miss Minnie Van Pelt,	25	0	0	Miss Emma Hagny,		3			8				11	12	0	40	0	*5,000		
32 Dr. Frank J. Johnson, h	232	70	x90	Frank I. Swett,	60	50	38	40	160	40	25	10	423	30	142	1,879	1,200	7,000	0	0
33 John G. Nelson, hm	300	25	x35	W. Alva Fry,	15	112	30	22	100	21	21	5	326	120	20	2,320	1,500	*12,000	0	0
34 Frank H. Johnson, h	18			Edward A. Loomis,	14	3	13	9	41	8	6	3	97	32	0	322	341	1,500	0	400
35 Jno. B. Crum,	45	0	0	Miss Ira Miller,				1	1				2	0	0	136	†172	*600	0	0
36 W. T. Matters, hm	184	15	0	Orval Epperson,	30	28		20	80		13	5	176	0	0	1,560	1,000	18,000	1,000	300

† Missionary aid to salary. * No parsonage.

CHURCHES		Churches Erected	CLERKS	MINISTERS			MEMBERS				ADMITTED			REMOVED				BAPT.		Fam.
Cities or Towns	Org.		Names	Names	Ord.	C'd	Ma.	Fe.	To.	Ab.	C.	L.	To.	Di.	L.	R.	To.	Ad.	Inf.	
37 New Cambria,	1888	1898	Mrs. J. S. Baker,	Leonard A. Spooner, *i.*	'12	'12	54	84	138	12	7	3	10	4	2	1	7	4	5	75
38 Nichols,							18	22	40	5										
39 Old Orchard,	1890	1897	J. M. Weiser,	George Wallace Belsey,	'86	'10	72	113	185	21	21	9	30	0	16	0	16	9	3	200
40 Oronogo,	1910	1910	Miss Mabel Bell,	Jesse E. Weaver,	'11	'10	27	29	56	9	0	4	4	1	3	0	4	0	0	28
41 Pierce City,	1872	1875	Dr. A. J. Ridgeway,				57	124	181	36	2	1	3	2	3	0	5	2	1	112
42 Republic,							9	24	33	5										
43 St. Joseph, 1st,	1867	1890	Dr. A. T. Moore,	William Merton Jones,	'85	'11	100	190	290	44	13	7	20	4	14	0	18	4	13	180
44 ,, *Swedish*,	1887	1889	Gus Nelson,				11	14	25	0										
45 ,, Plymouth,	1905	1905	Mrs. Clara Miller,	George E. Tucker,	'12	'12	38	58	96	11	29	4	33	0	9	13	22	8	1	28
46 St. Louis, 1st,	1852	1884	Edwin L. Robinson,	Horace F. Holton, *i.*	'05	'12	125	193	318	70	5	5	10	4	6	2	12	2	1	150
47 ,, Pilgrim,	1866	1907	Edmund C. Little,	Samuel H. Woodrow, *i.*	'88	'13	370	613	983	94	25	29	54	9	29	4	42	4	18	647
48 ,, Fountain Park,	1869	1895	W. P. Hancock,	Morris E. Alling, *i.*	'03	'12	98	189	287	25	22	6	28	3	38	62	103	2	1	150
49 ,, Plymouth,							22	41	63											
50 ,, *Swedish*,	1879	1894	J. Albert Lindquist,				7	13	20	0	0	0	0	0	0	0	0	0	0	10
51 ,, Compton Hill,	1881	1893	Miss Nellie Broodwell,	John B. Gonzales, *i.*	'96	'13	86	125	211	21	0	10	10	2	5	58	65	0	6	275
52 ,, Hyde Park,	1880	1894	Duke Carter,	Alfred K. Wray,	'80	'12	45	110	155	0	6	3	9	2	3	0	5	1	4	110
53 ,, Memorial,	1882	1912	John G. Hewitt,	Frank G. Moss,	'09	'13	49	76	125	0	10	9	19	1	4	4	9	9	0	
54 ,, Olive Branch,	1884	1884	Albert F. Moginot,	James R. Smith,	'94	'12	51	91	142	2	9	1	10	1	6	19	26	4	0	200
55 ,, *German*,	1885	1897	E. Kruenegel,	William Fritzemeier,	'92	'13	45	57	102	0	14	0	14	5	0	7	12	0	21	100
56 ,, Hope,	1896	1913	Leslie C. Post,	Spencer C. Hoskin,	'92	'11	38	85	123	0	22	8	30	0	2	0	2	13	12	250
57 ,, Immanuel,	1891	1891	Henry E. Folluo,				15	46	61	1	8	9	17	0	1	0	1	4	9	35
58 ,, Reber Place,	1895	1904	H. C. Ostendorf,				27	33	60	14	0	0	0	0	33	0	33	0	0	10
59 ,, Bethlehem, *Bohemian*,	1894	1896	Miss Anna Brinda,	[Thomas E. Greene, *Meth.*]		'13	17	50	67	0	4	3	7	0	0	0	0	0	1	160
60 ,, United,	1911	1885	Miss Bessie Fisher,				41	109	150	15	15	2	17	5	5	17	27	5	16	200
61 Sappington,							7	9	16											
62 Sedalia, 1st,	1866	1889	Dea. Wm. H. Van Wagner,	Harold Cooper,	'04	'09	103	208	311	78	7	7	14	2	11	0	13	0	0	160
63 ,, 2d,	1891	1891	Miss Elsie Broyles,	[Charles D. Todd, *Lic.*]		'13	25	34	59	2	4	0	4	1	2	13	16	4	3	80
64 Springfield, 1st,	1869	1903	Rev. Fayette Hurd,	Robert Bayn Blyth,	'01	'10	138	258	396	30	20	12	32	7	2	0	9	5	1	250
65 ,, *German*,	1884	1887	Dea. Louis H. Baker,	Gottfried Grobe,	'86	'06	25	26	51	3	0	2	2	0	0	0	0	0	1	25
66 ,, *Swedish*,	1886	1886	Henry Holm,				6	8	14	0	0	0	0	0	0	0	0	0	0	7
67 Webster Groves,	1866	1871	Ernest G. Hoffsten,	Charles Luther Kloss, *r.*	'85	'11	211	271	482	50	37	26	63	5	12	140	157	5	9	500
				William F. Bacon, *asso.*, *i.*	'11	'12														
68 Willow Springs,	1891	1899	Miss Lottie Slusser,	Charles C. Green,	'98	'11	11	28	39		0	0	0	0	0	0	0	0	0	37
69 Windsor,	1868	1882	Miss Emma A. Howe,				7	15	22	0	0	0	0	0	0	0	0	0	0	20

SUNDAY SCHOOLS		Y. P. S. Mem	Mens Org.	CHURCH TREASURERS	OFFERINGS FOR THE BENEVOLENT SOCIETIES									Other Cong'l Offerings	Undenom. Gifts	Home Exp.	SALARIES, VALUES, ETC.			
Superintendents	Mem				A.B.C. F.M.	Wom's Bds.	C. E. Soc.	C.C.B. Soc.	C.H.M Soc.	A. M. A.	C.S.S. & P.S.	Min. Relief	Totals				Salaries	Value Ch. Property	Invest. Funds	Amt. of Debt
37 Mrs. W. N. Bundren,	75	0	0	John W. Roberts,	$14	$10	$	$9	$44	$	$5	$5	$87	$101	$34	$1195	$800	$5,000	$0	$0
38	60										3		3							
39 J. H. Cutter,	268	114	xz52	W. L. Bailey,	24	53	15	23	56	12	10	4	197	80	140	3,400	1,600	22,000	0	2,500
40 Harley Weaver,	75	0	0	Mrs. Ora Byler,							1		1	0	0	140	175	*1,800	0	0
41 L. L. Allen, h	225	26	0	A. J. Vance,		21			53	5			79	140	30	2,157	1,080	10,000	0	0
42	32					1			1				2							
43 Charles Work,	178	30	xz76	Dr. A. T. Moore,	126	114	96	60	219	74	44	67	800	130	288	5,066	2,400	*40,000	0	0
44	15																			
45 K. E. Bruner,	107	38	0	Thomas Cozad,	2	13	2	1	10	1	13	3	45	11	45	988	†900	*2,000	1,000	550
46 Charles E. Zelle,	105	0	0	Frank H. Coult,	176	566	93	67	409	71	58	75	1,515	2,532	0	18400	3,500	*50,000	7,500	0
47 W. H. Danforth, h	730	48	350	John H. Kentnor,	421	862	310	138	1,693	298	123	124	3,969	7,840	5,230	20000		*250,000	0	0
48 H. L. Holbrook, h	222	21	0	C. B. Binnington,	30	147	53	8	231	42	12	18	541	271	7	4,800	2,000	*30,000	0	10,000
49	125					1							1							
50 Ernest Gustafson,	33	0	0	J. Johansen,										0	10	695	180	*8,000	4,750	3,250
51 Wm. L. Punsky,	346	0	z35	Henry Hunter,		43	3	3	9	3		1	62	0	460	6,465	2,100	*50,000	0	5,000
52 N. W. Dunhaupt,	339	40	x10	John C. Robertson,		77	34	30	76	17	16	8	258	102	35	2,389	1,200	35,000	0	2,000
53 Eugene Hausman,	245	25	xz70	J. Fred Peters,		14			30				44	0	0	2,401	†1,200	*24,726	0	3,500
54 Rev. James R. Smith,	222	45	0	Geo. R. Grob,	11	12	6	8	13	5	4	4	63	20	25	1,300	†1,200	*4,000	0	0
55 Wm. C. Meyer,	210	55	0	G. Phil. Hofmann,					13				13	73	22	2,003	1,200	*22,000	0	150
56 Hugo Wurdock,	325	35	0	Leslie C. Post,		40	19	12	48	10	10	3	142	0	25	9,345	1,800	*27,000	0	800
57 Henry F. Scherr, h	139	20	x16	Alex. Pauls,	21	4	1		1		4	2	33	0	0	1,500		*3,000	0	0
58 William Ford,	170	0	z9	William Ford,										0	0	400		*5,000	7,000	100
59 E. W. Norton,	185	0	z20											0	0	540	†1,080	*20,000	0	953
60 Carl Latner,	180	44	0	Wilfred J. Monroe,	20	38	18	11	50	3	5	7	152	36	22	1,500	†1,400	*7,500	0	2,000
61																				
62 W. E. Hurlbut,	130	23	0	Arthur M. Hoffman,	19	38	27	27	101	18	19	2	251	0	150	2,691	1,800	*30,000	500	0
63 Miss G. Englund,	140	31	0	Miss Essie Broyles,		5			8		5	1	19	0	18	822	†800	3,800	0	480
64 A. M. Hull, m	315	43	x50	P. W. Bahl,	94	111	84	48	192	43	30	13	615	172	852	4,301	1,500	35,000	0	2,750
65 Rev. Gottfried Grobe,	14	0	0	Dea. Louis H. Baker,	12			6	13	6	3	6	46	20	5	440	†540	*3,300	0	700
66 Miss Freda Olson,	16	0	0	Miss Freda Olson,					6				6	0	0	214	†290	*1,800	0	0
67 C. H. Maschmeier, hm	400	75	123	R. A. Allen,	50	164	53	21	683	27	22	7	1,027	670	450	7,324	4,500	50,000	0	10,500
68	0	0	0	Edgar McLean,	3	1	2	2	8	1	1	2	20	0	35		†800	2,500	0	165
69	0	0	0	Harry Elliott,		2							2	0	0	15	0	4,000	0	27

† Missionary aid to salary. * No parsonage.

MISSOURI SUMMARY.

NAME OF STATE ORGANIZATION: MISSOURI CONGREGATIONAL CONFERENCE.
NAMES OF CHURCHES DROPPED: Kansas City, Roanoke; Noble; Riverdale.
CHURCHES: *Supplied by*, — Pastors installed, 9; pastors recognized, 2; pastors, 37; licentiates, 1; supplies, 3; vacant, 17. Total, 69.
MINISTERS: Pastors installed, 9; pastors recognized, 2; pastors, 34. Total, 45. Without charge, 30. Total number of ministers, 75.
MEMBERSHIP: No. of males, 3,678; No. of females, 6,452. Total, 10,130. Absent, 1,359. *Additions*, — on confession, 508; by letter, 352. Total, 860. *Removals*, — death, 111; dismission, 383; revision, 642. Total, 1,136.
BAPTISMS: Adults, 171; infants, 188.
FAMILIES: 7,201.
SUNDAY SCHOOLS: Members, 10,004.

MISSOURI SUMMARY

YOUNG PEOPLE'S SOCIETIES: Societies, 37; members, 1,277.
MEN'S ORGANIZATIONS: Societies, 21; members, 1,406.
CONTRIBUTIONS: American Board (churches, 31), $2,833; Woman's Boards (49), $8,510; Congregational Education Society (37), $2,189; Congregational Church Building Society (39), $1,329; Congregational Home Missionary Society (53), $7,794; American Missionary Association (38), $1,443; Congregational Sunday-School and Publishing Society (47), $1,149; Ministerial Relief (39), $604. Total, $25,851. Other and special Congregational gifts (33), $15,377; undenominational gifts (33), $16,453. Grand total, $57,681.
HOME EXPENSES: No. of churches reporting, 59; amount, $191,390.
INCREASE: Sunday School Members, 69; Benevolence, $1,061; Home Expense, $33,331; Value of Property, $127,158; Amount of Debt, $34,635.
DECREASE: Churches, 3; Members, 266; Young People's Societies, Members, 103.

For Fifth-Year Statistics see General Summaries.

CHURCHES IN MISSOURI UNITED IN SUPPORT OF A PASTOR.

Church.	United with
Duval	Oronogo.
Honey Creek	Medill, *Cumberland Presbyterian.*
Willow Springs	Willow Springs, *Presbyterian.*
East Joplin	Royal Heights.
Eldon	Meta.
Cameron	Cameron, *Presbyterian.*

MONTANA.

CONFERENCE OF CONGREGATIONAL CHURCHES: Organized June 17, 1884. OFFICERS: Rev. Mark G. Inghram, Red Lodge, moderator; Rev. W. H. L. Marshall, Columbus, statistical secretary and treasurer. SESSION OF 1914: Billings, Sept. 8–10.

CHURCHES			CLERKS	MINISTERS			MEMBERS				ADMITTED			REMOVED				BAPT.		Fam.
Cities or Towns	Org.	Churches Erected	Names	Names	Ord.	C'd	Ma.	Fe.	To.	Ab.	C.	L.	To.	Di.	L.	R.	To.	Ad.	Inf.	
1 Absarokee,	1899	1900	Harley Beasley,	Noble Walter Conkle,	'01	'11	21	31	52	17	4	4	8	0	1	0	1	0	3	150
2 Anita,																				
3 Antelope,				F. E. Henry,																
4 Bainville,	1908	1911	Gant Bakewell,	Miss Nellie Osmun,[a]		'13	8	22	30	9	0	0	0	0	0	0	0	0	0	40
5 Baker,	1908	1910	Reuben W. Weeks,	J. R. McConnehey,	'87	'11	22	33	55	2	2	11	13	0	0	25	25	4	1	175
6 Ballantine,	1908	1910	Mrs. Martha McIntyre,	Ellis E. Pleasant,	'07	'09	18	34	52	2					3	1	4		3	75
7 Big Timber,	1892	1903	Mrs. Jeanette Browning,	John C. Blackman,	'12	'13	6	31	37	8		7	7		3		3			40
8 Billings, 1st,	1882	1883	Mrs. M. M. Marshall,[b]	Walter Henry North,	'03	'11	116	232	348	57	12	18	30	3	9	6	18	13	7	250
9 ,, *German*,			Jakob Wagner,[c]	John F. Reister,	'00	'13	18	18	36	0		2	2						4	10
10 ,, Polytechnic,							44	24	68											17
11 Bitter Root,																				
12 Broadview,	1908	1908	Mrs. Alice W. Hunt,	Alexander L. Holden,	'94	'13	24	24	48	8	0	2	2	0	0	0	0	0	0	75
13 Burns Creek, **Bloomfield**,	1913		Roy Kimbel,[d]	J. Martin Petersoon,[e]	'06	'12	3	3	6	0	6		6	0	0	0	0	0	3	35
14 Charlos Heights,	1913		Miss Carrie E. Lupton,[aa]	[Gordon Watkins, *Lic.*][bb]		'13	9	11	20			20	20	0	0	0	0	0	3	10
15 Circle,				B. F. Bean,																
16 Clyde Park,	1908	1908	Mrs. J. W. Packard,				3	5	8	0	2	1	3		2		2		1	
17 Columbus,	1895	1906	Mrs. L. W. Thompson,	Wm. H. L. Marshall,	'02	'12	15	47	62	3	3	3	6	0	3	0	3	0	1	125
18 Custer,				Hermon O. Johnson,[cc]	'13	'13	2	3	5	0	0	0	0	0	0	0	0	0	0	20
19 Crow Agency,																				
20 Delphia,	1913		Miss Dorothy Spenddiff,	John K. Arnot,[dd]	'10	'12	4	6	10		3	7	10	0	0	0	0	0	0	25
21 Dixon,				[Gordon Watkins, *Lic.*][bb]		'12	1	1	2		2		2							25
22 Dodson,	1909	1910	J. Threldkee,	W. H. Atcheson,	'94	'10	6	11	18	7										15
23 Dorsey, **Ringling**,				Edgar A. Swain,[ee]			1	4	5							1	1			8
24 Dunkirk,				J. R. Beebe,			10	12	22											20
25 Eden Valley,				F. E. Henry,			4	11	15											10
26 Ekalaka,	1911	1909	D. T. Richards,	W. S. Bowden,	'07	'12	18	23	41	11	14	5	19	0	2	0	2	18	0	17
27 Fort Shaw,	1910	1913	Mrs. Lena McCarthy,	Norris E. Hannant,	'99	'10	11	16	27	5						4	4			35
28 Foster,	1908		Mrs. E. K. Bowman,[aaa]	I. L. Cory,[aaa]	'79	'13	5	7	12											50
29 Froid,	1910	1910	Mrs. C. Scott,	[John Pace, *Lic.*]		'12	16	16	32									1		27
30 Galata,			Mrs. Edna Kavanagh,	J. R. Beebe,[bbb]			3	6	9			2	2							30
31 Geyser,	1910	1911	A. A. Freseman,	Erie B. Sikes,	'11	'10	9	10	19	3	2	3	5		1		1	2	4	32
32 Glasgow,	1908	1910	W. B. Shoemaker,	A. U. Baer,	'10	'12	19	19	38	14	1	5	6	1			1		2	60
33 Glendive,	1907	1908	B. A. Condit,	Ham C. Juell,	'08	'11	36	77	113	13	8	12	20	0	2		2	5	1	115
34 Great Falls,	1890	1911	Mrs. David Craig,	Elbert E. Flint,	'95	'08	76	128	204	30	14	14	28	0	13	3	16	6	4	160
35 Hardin,	1908	1911	Mrs. G. F. Corwin,	Isaac L. Cory,	'79	'13	10	17	27	2	2	2	4	0	1	0	1	2	0	100
36 Harvey,	1913		Fred R. Harvey,[ccc]	Nellie M. Osmun,[a]		'13	3	4	7		7		7	0	0	0	0	0	0	

[a] **Buford, N. D.** [b] **Billings, Route 2.** [c] **Billings, Route 1.** [d] **Bloomfield.** [e] **Stipek.** [aa] **Hamilton.** [bb] **Missoula.** [cc] **Huntley.** [dd] **Musselshell.** [ee] **Two Dot.** [aaa] **Hardin.** [bbb] **Lothair.** [ccc] **Bainville.**

SUNDAY SCHOOLS					OFFERINGS FOR THE BENEVOLENT SOCIETIES												SALARIES, VALUES, ETC.			
Superintendents	Members	Young People's Societies. Mem.	Men's Organizations	CHURCH TREASURERS	A. B. C. F. M.	Woman's Boards	Congl. Ed. Soc.	Congl. Church Bldg. Society	Congl. Home Miss. Soc.	Am. Miss. Association	Congl. S. S. and Pub. Soc.	Ministerial Relief	Totals	Other Congregational Offerings	Undenominational Gifts	Home Expenses	Salaries	Value Church Property	Investment Funds	Amount of Debt.
1 E. B. Dixon,	75			Geo. Sande,	$	$	$	$5	$4	$	$5	$2	$16	$17	$	$700	†$600	$2,000	$0	$350
2											2		2							
3																				
4 Mrs. Geo. Reynolds,	18								2	3	2		7				300	*1,600		100
5 L. Pierce,	125	15		Mrs. H. E. Hitch,						1			1			1,000	750	3,500		
6 C. C. Reed,	50	12	z12	Clinton C. Reed,	10						15		25			1,535	†450	*5,200		
7 Rev. J. C. Blackman,	56			Mrs. J. E. Roecher,							3		3				†1,200	*5,000		1,200
8 G. E. Snell,	350	30		Charles L. Willcox,	50	23	10	40	125	40	25	10	323	46		6,933	2,000	55,000		
9 Jakob Wagner,	100			Konrad Walter,	4		2	1	59	1	1	1	69			300	†800			
10																				
11																				
12 G. M. Lenord,	50			James I. Byers,	3		2	2	8	1	1	1	18		10	1,100	†1,000	3,900		
13 John Baughman,[a]	30			Harry Sutton,[a]										10		230	†330	75		
14 Herbert E. Jones,	48															193	†700	0		
15																				
16	17							2					2			15		1,200		
17 L. W. Thompson,	105	20		Geo. Simpson,	5	12	7	6	22	8	3	4	67			1,500	†1,200	4,000		0
18 Mrs. L. B. Lemmon,	20								7		4		11							
19											1		1							
20 S. H. Lernbaugh,	22														4	100	120	0		
21 P. F. Close,	35										4		4			445	†700	1,500		
22 Mrs. M. Larson,	20			Mrs. L. Schaller,														2,000		400
23	17																100			
24	20																			
25	20																			
26 Mrs. Mary Oliver,	50	20		Fry Richards,	2		1	1	6	1	5	1	17		10	650	†1,000			
27 Henry W. Johnson,	60			Arthur Hanson,					6		3		9			1,250	†500	*1,600		
28 Mrs. Hollie Cone,	17			Mrs. R. H. Franklin,	1		2	1	3	1	1		9			91	80			
29 Mrs. E. Price,	53	20		F. E. Price,												238	†900	2,200		
30				Park Southworth,																
31 Mrs. A. A. Freseman,	30			Ray L. Moody,	3		2	2	10	1	2	1	21	20	8	750	†1,000	1,700		
32 W. A. Johnson,	93			B. P. Langer,												2,980	†1,200	10,000		500
33 S. E. Filt,	120	15		J. P. Schaeffer,	17		6	10	35	8	11	1	88	9	32	1,963	†1,200	13,000		5,000
34 W. S. Sanford,	250	25		R. R. Johnson,	33	30	6	16	33	8	14	6	146		200	6,900		40,000		8,500
35 H. W. Bunston,	80	35		E. A. Howell,	2	4		4	5	2	10		27	25	0	1,660	†1,300	*6,000		200
36 Fred R. Harvey,[b]	18			John F. Dunn,[b]												25	150			

[a] Bloomfield. [b] Bainville. † Missionary aid to salary. * No parsonage.

CHURCHES		Churches Erected	CLERKS	MINISTERS			MEMBERS				ADMITTED			REMOVED				BAPT.		Fam.
Cities or Towns	Org.		Names	Names	Ord.	C'd	Ma.	Fe.	To.	Ab.	C.	L.	To.	Di.	L.	R.	To.	Ad.	Inf.	
37 Hedgesville,	1909	1911	Mrs. E. P. Ashley,	R. W. Farquhar,	'87	'13	3	8	11	0	2	1	3	0	0	0	0	0	0	30
38 Helena,	1883	1911	Wm. P. Holman,	Lawrence A. Wilson,	'06	'10	34	95	129	40	13	13	26	0	1	0	1	8	0	135
39 Inverness,				E. A. Slaw,			11	15	26											65
40 Ingomar,	1913		John E. Dolson,	[F. L. Foster, *Pres.*]			11	7	18			18	18							
41 Ismay,	1908		Fred E. Swendiman,	Martin E. Rockwell,	'13	'12	3	7	10	0	6		6		2		2		6	30
42 Judith Gap,	1908	1909	Mrs. Geo. S. Haynes,	Robert W. Farquhar,[a]	'87	'13	1	4	5	0		1	1			7	7		3	30
43 Lanark,			Mrs. Jessie Smith,	Nellie M. Osmun,[b]	'13	'14	11	5	16							2	2			30
44 Laurel, 1st,	1893	1898	Mrs. R. S. Fudge,	Frank E. Whitham,	'89	'12	27	47	74	19	4	0	4	0	0	0	0		0	60
45 ,, *German*,	1908	1908	Mrs. Henry Ostwold,	Otto Frose,	'13	'13	89	86	175	9	40		40			20	20		40	85
46 Livingston,	1883	1901	W. C. Simpson,	Edward W. Cross,	'11	'11	95	178	273	24	35	17	52	1	4	39	44	15	8	157
47 Malta,	1913		Mr. Scheppleman,	[Lawrence R. Kelly, *Lic.*]		'13	10	12	22			22	22							10
48 Martinsdale,	1912			[E. A. Swain, *Lic.*]		'13														
49 Medicine Lake,	1909	1911	John S. Collier,	John Place, **Froid,**	'12	'12	8	14	22	1	3	0	3	0	0	0	0	0	1	31
50 Melstone,	1911		Mrs. A. F. Warner,	George E. Barber,[c]	'08	'13	3	7	10	0	0	0	0	0	0	0	0	0	0	25
51 Merino,	1910	1911	I. G. Finfrock, **Lothair,**	Erie B. Sikes, **Lothair,**	'11	'10	6	7	13	1	0	0	0	0	0	0	0	0	1	15
52 Mildred,	1912		Mrs. John B. Campbell,	Martin E. Rockwell,	'13	'12	17	23	40	3	17	10	27	0	1	10	11	12	6	25
53 Missoula,	1891	1907	Mrs. Chas. L. Smith,	Elmer D. Gallagher,	'96	'13	58	94	152	18	9	19	28	1	12	25	38	0	2	200
54 ,, *Swedish*,	1893	1895	C. Beckstrom,	C. R. A. Blomberg,	'03	'09	28	30	58	7	5	0	5	1	11	2	14	0	10	60
55 Musselshell,	1912	1913	Mrs. M. W. Stockwell,	John K. Arnot,	'10	'12	17	23	40	13	14	13	27	0	2	0	2	7	2	100
56 Nihill,	1911	1911	C. F. Ullman,	Robert W. Farquhar,[a]	'87	'13	7	6	13	2	0	0	0	1	2	0	3		4	30
57 Newton, *German*, **Warden,**	1912	1913	Kon Schwarzkop, **Warden,**	John F. Reister, **Billings,**	'00	'13	42	42	84	0	42	0	42	0	0	0	0	0	6	50
58 Osborn,	1908	1912	Mrs. W. N. Jewett,	Ellis E. Pleasant,	'07		7	15	22	1	0	0	0	0	2	0	2	0	1	100
59 Paradise,	1909	1911	Mrs. Selma Hauge,	[H. E. K. Whitney, *Sup.*]	'10	'13	7	13	20	1	5	4	9			12	12	1	3	25
60 Pine Circle,	1913		O. C. Kerney,	Hermon O. Johnson,[d]	'13	'13	5	15	20	0	0	0	0	0	0	0	0	0	3	12
61 Pioneer,	1913		Chas. M. Dickinson,[e]				10	8	18	0	0	0	0	0	0	0	0	1	0	100
62 Plains,	1894	1896	Mrs. Ada Baker,	[H. E. K. Whitney, *Sup.*]	'10	'13	14	31	45	0	0	1	1	0	5	0	5	0	0	40
63 Plentywood,				F. E. Henry,			8	16	24											
64 Plevna,				J. R. McConnenhey,																
65 ,, *German*,																				
66 Pompey's Pillar,	1910		Mrs. M. A. Franklin,	H. O. Johnson, **Huntley,**	'13	'13	4	5	9	0	0	0	0	0	0	6	6	0	0	15
67 Red Lodge,	1890	1891	Miss Fannie S. Torreyson,	Mark G. Inghram,	'10	'13	17	47	64	21	23	1	24	0	3	1	4	12	2	65
68 Rothemay,	1912		Mrs. F. C. Metzger,	Robert W. Farquhar,[a]	'88	'13	4	3	7			1	1		4	1	5		1	20
69 Roundup,	1909	1909	Mrs. Chas. Decker,				8	30	38	11	6	1	7			7	7			25
70 Ryegate,	1912		Mrs. C. H. Allen,	Geo. E. Barber,	'08	'13	4	8	12	2		15	15			3	3			27
71 Sidney,	1908	1910	R. S. Nutt,	Ernst T. Krueger,	'13	'13	9	30	39	9	6	0	6	1	3	0	4		2	150
72 Stipek,	1912		Mrs. J. M. Peterson,	J. Martin Peterson,	'06	'12	4	6	10	0	0	0	0	0	0	0	0	0	2	40
73 Two Dot,	1911		Miss Lola Gilder,	[Edgar A. Swain, *Lic.*]		'13	8	4	12	3	3	2	5	0	0	0	0	0	0	15
74 Westmore,			Mrs. John Jassand,	Martin E. Rockwell,	'13	'12	3	8	11	0	3	0	3	0	0	0	0	0	4	15
75 Wibaux,	1895	1899	Mrs. Lillie M. Rice,	Raymond B. Walker,	'12	'12	24	41	65	3	5	3	8	0	2	0	2	7	10	100
76 Wilsall,							3	8	11											25

[a] **Hedgesville.** [b] **Buford, N. D.** [c] **Ryegate.** [d] **Huntley.** [e] **Brockway.**

SUNDAY SCHOOLS		Y. P. S. Mem	Mens Org.	CHURCH TREASURERS	OFFERINGS FOR THE BENEVOLENT SOCIETIES									Other Cong'l Offerings	Undenom. Gifts	Home Exp.	SALARIES, VALUES, ETC.			
Superintendents	Mem				A.B.C. F.M.	Wom's Bds.	C. E. Soc.	C.C.B. Soc.	C.H.M. Soc.	A. M. A.	C.S.S. & P.S.	Min. Relief	Totals				Salaries	Value Ch. Property	Invest. Funds	Amt. of Debt
37 A. A. Foster,	16			W. J. Peterson,	$5	$	$2	$2	$12	$2	$2	$2	$27	$	$	$166	$250	*$800		$160
38 Clarence E. Ackley,	155	23	xz59	W. A. Moor,	10	8		14	41		11		84		35	2,400	†1,700	*25,000		2,250
39	92																			
40 Rev. F. L. Foster,	24			Mrs. C. H. Buonworth,																
41 Mrs. T. E. Crandell,	47			Mrs. T. E. Crandell,												160				
42 F. A. Clotheer,	44			Mrs. Adelia Johnson,	2		2	3	7	1	2	2	19			272	300	*1,200		
43 Mrs. J. M. Hale,	31			B. Livesay,	3					3			6							
44 L. E. Young,	70			E. L. Fenton,			1	2	116				119			1,112	†1,000	5,000		
45 George Leis,	125	15		J. G. Frank,	5		1		31	1	1	1	40	47	5	350	†700	3,000		300
46 M. D. Potter,	235	30	z24	S. F. Swan,	60	11	10	25		25	24	10	165		20	2,906	1,500	15,000		1,350
47 Gilbert L. Davis,	36								4				4				†792	*300		100
48																				
49 Mrs. Sparling,	20			John S. Collier,												950	†900	2,800		
50 Mrs. C. H. Arnold,	10			C. W. Greening,													300			
51	20			I. H. Remer, Geyser,	2		2	1	4	1	1	1	12	11	3	225	†1,000	*1,100		
52 L. W. Jacobus,	40			Mrs. J. J. Morrow,												300	264			
53 J. H. McGaffey,	150	15		Martin R. Marshall,			1	5	10		5	1	22			1,515	†1,700	*7,000		600
54 Rev. C. R. Blomberg,	60	20		G. Rocene,	2				5	1	1		9	67	25	1,100	900	6,000		
55 Geo. Taylor,	110			Henry W. Ostrander,	3		2	7	14	2	4	1	33		13	2,950	†1,000	*3,600		245
56 J. G. Klinger,				C. F. Ullman,					2			3	5			200	150	1,000		400
57 Konrad Bell,[a]	50			Kon Johannes,[a]													200	*2,000		
58 Mrs. L. W. Pim,	50	25		Mrs. Ada Friscke,[b]	2					2			4			700	200	*1,200		
59 J. W. Sketton,	70			Miss Elinor Erickson,	2		2	1	6	1	1	1	14	13	10	500	300	2,000		
60 O. C. Kerney,[b]	50			G. T. Wallace,[c]					5				5					0		
61 J. J. Jones,[d]	10			Elbert Harnden,												75		0		
62 Mrs. Sallie P. Powell,	91	25		C. S. Robison,	3			2	12	2	2	2	23			569	†1,000	2,000		
63									9				9							
64					32								32							
65									15				15							
66 Mrs. M. A. Franklin,	25			Mrs. O. Robertson,					5		2		7	5						
67	146		z14	Mrs. M. W. Potter,	10		4	5	20	5	6	1	51		20	1,375	†1,200	6,500		
68				Mrs. W. H. Stubbs,	2		2	1	5	1	1	1	13	12	0	150				
69 Prof. F. P. Baird,	70		z23		1			1	3	1	2		8	23	9	1,343	†1,400	*2,500		500
70																	300	3,000		1,500
71 J. H. Nevins,	99		z28	R. S. Nutt,	3		2	3	16	2	5	1	32		5	2,000	†1,200	*7,500		3,100
72 Mrs. A. W. Adams,	25			W. B. Herbert,					9		3		12		3	250	†350	*65		
73				B. H. Towle,	1			1	2		2		6			250	200			
74 Mrs. Lowry,	25			Mrs. John Jassand,				5	20				25			150		0		
75 Rev. R. B. Walker,	140			Mrs. Lena Stambaugh,	10		2	5	25	3	5	1	51		6	2,300	†1,000	4,000		
76								5	1		1		7							

[a] Warden. [b] Huntley. [c] Billings. [d] Stoney Butte. † Missionary aid to salary. * No parsonage.

MONTANA SUMMARY.

NAME OF STATE ORGANIZATION: MONTANA CONFERENCE OF CONGREGATIONAL CHURCHES.

NAMES OF CHURCHES ADDED: Burns Creek; Charlos Heights; Circle; Delphia; Harvey; Ingomar; Malta; Martinsdale; Newton, *German;* Pine Circle; Pioneer.

NAMES OF CHURCHES DROPPED: Guilford: Hingham; Fishtail; Huntley; New Shawmut; Seventy-Nine; Yates.

CHURCHES: *Supplied by,* — Pastors, 58; licentiates, 6; supplies, 3; vacant, 9. Total, 76.

MINISTERS: Pastors, 36; supplying churches, 4. Total, 40. Without charge, 13. Total number of ministers, 53.

MEMBERSHIP: No. of males, 1,161; No. of females, 1,885. Total, 3,046. Absent, 379. *Additions,* — on confession, 323; by letter, 391. Total, 714. *Removals,* — death, 9; dismission, 94; revision, 322. Total, 425.

BAPTISMS: Adults, 114; infants, 154.

FAMILIES: 3,693.

SUNDAY SCHOOLS: Members, 4,085.

MONTANA SUMMARY.

Young People's Societies: Members, 345.

Men's Organizations: Members, 148.

Contributions: American Board (churches, 30), $455; Woman's Boards (6), $88; Congregational Education Society (22), $71; Congregational Church Building Society (30), $178; Congregational Home Missionary Society (40), $796; American Missionary Association (28), $128; Congregational Sunday-School and Publishing Society (39), $247; Ministerial Relief (23), $55. Total (51), $2,018. Other and special Congregational gifts (13), $305; undenominational gifts (18), $418. Grand total (53), $2,741.

Home Expenses: No. of churches reporting, 60; amount, $54,826.

Increase: Churches, 4; Members, 289; Sunday School Members, 690; Young People's Societies, Members, 36; Benevolence, $439; Home Expense, $5,306; Value of Property, $72,140.

Decrease: Amount of Debt, $10,715.

For Fifth-Year Statistics see General Summaries.

NEBRASKA.

THE CONGREGATIONAL CONFERENCE OF: Organized Aug. 8, 1857. OFFICERS: M. S. Poulson, 515 So. 29th st., Lincoln, moderator; Rev. S. I. Hanford, 3025 R st., Lincoln, statistical secretary and treasurer. SESSION OF 1914: Franklin, Oct. 19–22.

CHURCHES		Churches Erected	CLERKS	MINISTERS			MEMBERS				ADMITTED			REMOVED				BAPT.		Fam.
Cities or Towns	Org.		Names	Names	Ord.	C'd	Ma.	Fe.	To.	Ab.	C.	L.	To.	Di.	L.	R.	To.	Ad.	Inf.	
1 Addison, **Bloomfield,**	1889	1893	Mrs. Delbert Jaycox,[a]	Jesse B. Burkhardt,[a]	'07	'13	9	13	22	6	0	2	2	0	2	0	2	0	0	50
2 Ainsworth,	1883	1903	Miss Lila McAndrews,	H. H. Lindeman,	'10	'13	37	72	109	29	0	13	13	0	3	5	8	0	1	40
3 Albion,	1872	1890	William Weitzel,	Herbert J. Hinman,	'97	'12	131	160	291	70	27	8	35	0	7	0	7	17	11	138
4 Alliance, *German,*	1903	1903	Henry Kniss,				26	18	44	4	12	19	31	1	4	3	8	0	6	20
5 Alma,	1888	1889	Mrs. Z. T. Kemper,	James L. Read,	'95	'12	51	65	116	12	3	10	13	2	1	0	3	0	3	75
6 Almeria,	1905		M. M. Edney,	Arthur W. Johnson, **Taylor,**	'08	'07	4	9	13	8	0	0	0	0	0	0	0	0	0	25
7 Antioch,	1891	1912	Mrs. N. B. Berry,	[J. S. C. W. Hivner, *Lic.*][b]		'13	3	9	12	2	0	0	0	0	4	0	4	0	0	15
8 Arborville,	1876	1902	Eugene L. Gray,[c]	[David M. Rickett, *Lic.*]		'13	54	66	120	33	1	0	1	1	0	0	1	0	0	50
9 Arcadia,	1888	1890	Mrs. Lillian B. Swaynie,	Newton Sherman,	'13	'12	17	37	54	7	0	8	8	4	0	4	8	0	0	60
10 Argo, **Craig,**	1906	1885	A. F. Claypool, **Craig,**	[Newton Mettler, *Pres.,Sup.*][d]	'09	'14	3	6	9	0	0	0	0	0	0	4	4	0	0	5
11 Arlington,	1883	1885	Mrs. Belle Crane,	Arthur T. Davies,	'12	'12	17	43	60	1	0	13	13	0	6	0	6	0	0	90
12 Ashland,	1871	1905	Miss Nellie Sexton,	Joseph Toms,	'07	'12	68	135	203	58	17	6	23	1	2	0	3	10	4	100
13 Aten,	1880	1902	Miss Esther Ambrosen,[e]				1	2	3	0	0	0	0	0	0	0	0	0	0	9
14 Aurora,	1872	1906	Mrs. H. E. Newton,	Harry H. Price,	'03	'13	33	78	111	1	1	2	3	3	5	12	20	0	0	70
15 Avoca,	1878	1884	Mrs. Oliver Harmon,	Alfred E. Bashford,	'01	'12	19	37	56	7	0	9	9	1	2	0	3	0	1	21
16 Bassett,	1903	1905	Mrs. L. J. Armstrong,				0	4	4	0	0	0	0	0	0	2	2	0	0	2
17 Bazile, *Indian,* **Niobrara,**	1888	1877	Henry Robinson,[aa]	Albert Frazier, *i.*[aa]	'96	'94	20	30	50	6	0	0	0	2	1	0	3	0	1	21
18 Beatrice,	1884	1885	Miss Florence Seymour,	John W. Ferner,	'76	'10	45	87	132	24	1	2	3	0	4	0	4	1	2	54
19 Beemer,	1899	1900	Miss Emma Fehliman,	David Tudor,	'10	'13	22	28	50	20	0	1	1	0	0	0	0	0	2	35
20 Bertrand,	1885	1909	Mrs. Carrie A. Pedley,	Harry M. Triplett,	'98	'08	26	51	77	9	2	3	5	0	0	10	10	1	4	40
21 Bingham,	1899	1810	William E. Lotspeich,				11	13	24	8	0	0	0	2	0	2	4	0	0	14
22 Bladen,	1886	1889	Mrs. Lydia Stout,	[W. I. Hoschouer, *Lic.*][bb]		'13	14	23	37	1	15	0	15	2	2	2	6	6	0	25
23 Blair,	1870	1874	Miss Carrie Wiseman,	Jordan M. Kokjer,	'97	'14	21	65	86	13	0	2	2	3	12	0	15	0	0	75
24 Bloomfield,	1891	1901	Mrs. L. M. Caya,	Jesse B. Burkhardt,	'07	'10	28	61	89	19	0	0	0	2	4	5	11	0	6	81
25 Brewster,	1899	1909	Mrs. C. E. Van Neste,	William M. Hay,	'06	'13	22	32	54	10	4	3	7	1	0	0	1	0	0	50
26 Brule,	1896	1908	Oliver E. Cooney,	[M. B. Dillon, *Lic.*]		'12	20	37	57	10	5	0	5	1	0	1	2	1	0	23
27 Brunswick,	1892	1892	Miss Ethel Norris,	[Mary E. Hughes, *Fr'd, Sup.*]	'94	'13	9	21	30	2	1	5	6	0	3	5	8	1	7	50
28 Burton,	1908		Mrs. Oralie Lewis,	George W. Doty,	'63	'13	2	4	6	0	0	6	6	0	0	0	0	0	0	15
29 Burwell,	1888	1890	A. I. Cram,	Sanford A. Van Luven,	'92	'13	34	82	116	25	17	7	24	3	3	2	8	13	0	60
30 Butte,	1893	1894	William Whitla,				23	48	71	14	0	5	5	0	3	4	7	0	3	50
31 ,, *German,*	1895	1895	Jacob Brunmeier, jr.,	John J. Sattler,[cc]	'87	'12	13	13	26	0	1	0	1	0	0	0	0	0	4	15
32 Cambridge,	1883	1907	W. H. Faling,	William P. Kelts,	'12	'11	73	139	212	64	10	7	17	0	4	2	6	10	1	67
33 Campbell,	1875	1887	Mrs. Mary C. Crilly,	[W. I. Hoschouer, *Lic.*]		'13	16	27	43	7	0	0	0	0	0	16	16	0	0	20
34 Camp Creek,[dd]	1868	1868	Jacob Huffer,[dd]	Samuel A. Walton,[dd]	'82	'08	10	26	36	6	0	0	0	0	0	0	0	0	0	17
35 Carroll, *Welsh,*	1891	1913	John R. Hamer,	John F. Davies,	'90	'08	56	43	99	0	0	5	5	0	2	0	2	0	1	32
36 Center,	1902	1902	Mrs. J. W. Racely,	[Guy R. Birch, *Lic.*]		'13	6	10	16	1	0	0	0	0	0	0	0	1	0	40

[a] **Bloomfield.** [b] **Hemingford.** [c] **Bradshaw.** [d] **Uehling.** [e] **Crofton.** [aa] **Niobrara.** [bb] **Campbell.** [cc] **Tyndall, So. Dak.** [dd] **Nebraska City.**

SUNDAY SCHOOLS					OFFERINGS FOR THE BENEVOLENT SOCIETIES												SALARIES, VALUES, ETC.			
Superintendents	Members	Young People's Societies, Mem.	Men's Organizations	CHURCH TREASURERS	A. B. C. F. M.	Woman's Boards	Congl. Ed. Soc.	Congl. Church Bldg. Society	Congl. Home Miss. Soc.	Am. Miss. Association	Congl. S. S. and Pub. Soc.	Ministerial Relief	Totals	Other Congregational Offerings	Undenominational Gifts	Home Expenses	Salaries	Value Church Property	Investment Funds	Amount of Debt.
1 Albert Russell,[a]	60	0	0	Mrs. Delbert Jaycox,[a]	$0	$0	$0	$0	$0	$0	$2	$0	$2	$0	$0	$250	$180	*$1,500	$0	$0
2 W. E. Moseley,	149	25	0	R. S. Rising,	37	0	13	23	57	39	0	0	169	18	0	9,834	1,200	14,000	0	0
3 J. A. Price, h	160	40	90	D. V. Blatter,	87	43	16	48	135	48	13	10	400	0	30	2,925	1,200	18,000	0	759
4 Con. Paulz,	25	0	0	George Paulz,	0	0	0	0	5	0	0	0	5	0	0	250	480	*2,000	0	0
5 John W. Shaffer,	161	14	20	S. C. Gould,	24	7	13	15	52	15	13	0	139	14	10	0	1,200	6,000	0	0
6 M. M. Edney,	30	0	0	Mrs. M. M. Edney,	0	0	0	0	0	0	0	0	0	0	0	15	45	*0	0	0
7 Mrs. M. Blair,	25	15	0	Mrs. N. B. Berry,	0	0	0	0	6	0	4	0	10	0	0	119	200	*2,000	0	0
8 J. L. Stouffer,[b]	130	20	0	Floyd N. Recknor,[b]	5	51	20	4	53	0	12	4	149	40	125	1,000	800	4,500	0	0
9 Charles I. Donnell,	93	43	0	Mrs. Rachel Donnell,	10	0	0	10	30	0	8	3	61	18	0	816	600	5,000	0	0
10	0	0	0	S. J. Johnson, Craig,	0	0	0	0	10	0	4	0	14	0	0	100	150	*0	0	0
11 Mrs. J. A. Steele,	60	60	86	H. W. Marshall,	20	7	0	7	29	0	11	3	77	43	5	4,155	1,000	7,000	0	1,050
12 Mrs. H. A. Wiggenhorn,	95	20	0	H. A. Wiggenhorn,	0	67	0	25	104	0	27	7	230	25	0	1,962	1,200	15,000	0	0
13 Clay Johnson,[a]	30	0	0		0	0	0	0	5	0	0	0	5	0	0	0	0	1,200	0	0
14 E. L. Kemper,	114	48	0	J. A. Isaman,	88	50	32	32	122	32	62	6	424	174	11	2,325	1,000	17,500	0	0
15 Mrs. M. M. Brendel,	70	35	0	John I. Bogard,	3	6	0	0	10	0	5	0	24	5	350	1,700	800	4,000	0	0
16	0	0	0		0	0	0	0	0	0	1	0	1	0	0	0	0	*800	0	0
17	0	0	47	Howard Frazier,[c]	0	0	0	0	0	0	0	0	0	84	0	158	120	*0	0	0
18 Rev. J. W. Ferner, h	108	29	0	F. A. Miller,	56	40	31	31	86	0	33	6	283	147	0	2,750	1,400	*13,500	0	1,450
19 J. W. Johnson,	80	0	20	J. W. Johnson,	0	0	0	0	26	0	0	0	26	0	500	910	†700	4,077	0	0
20 Dwight W. Park, h	130	18	25	Ford B. McWorter,	15	25	0	7	50	0	11	4	112	125	0	1,445	700	8,000	0	1,250
21 J. T. Burton,	55	0	0	S. R. Edmondson,	0	0	0	0	19	0	7	0	26	0	105	231	250	*1,400	0	0
22 Charles Springer,	38	0	0	D. S. Phelps,	10	0	10	6	17	0	6	3	52	0	0	376	300	1,600	0	0
23 Charles Ross,	101	15	0	Mrs. D. C. Van Deusen,	0	12	5	6	39	17	16	5	100	33	3	940	800	5,000	0	0
24 Arthur T. Gulliver,	205	0	0	Mrs. J. W. Dart,	0	0	0	13	38	13	12	3	79	5	0	1,445	1,000	5,000	0	0
25 H. B. Spencer,	45	0	0	Mrs. P. C. Erickson,	0	0	0	0	32	0	3	0	35	0	3	604	700	2,600	0	0
26 J. T. Ryan,	106	50	0	Mrs. Emma Taylor,	5	3	0	13	32	0	5	0	58	0	8	565	†600	*2,700	0	0
27 J. Boyer,	50	0	0	Wm. Rasmussen,	0	0	0	0	10	0	7	2	19	0	0	550	300	1,500	0	0
28 A. Shaw [Union],	40	0	0	W. H. Horton,	0	0	0	0	0	0	0	0	0	0	0	75	200	*0	0	0
29 Fred G. Shepherd,	166	25	0	Frank A. Johnson,	12	19	6	6	64	6	23	1	137	41	20	1,082	900	3,000	0	0
30 Miss Eva Graves,	94	0	0	E. W. Luth,	0	0	0	0	46	0	12	0	58	63	15	1,000	†1,000	2,800	0	0
31 L. Scharer,	30	0	0		0	0	0	2	0	0	0	0	2	0	0	175	150	2,000	0	0
32 H. Lawritson,	185	41	40	D. L. Tallmadge,	19	0	11	11	56	11	11	2	121	0	0	1,841	1,000	*22,000	0	2,250
33 C. E. Tipton,	85	0	0	Hugh Crilly,	0	0	0	0	25	0	9	0	34	0	0	325	300	3,500	0	0
34 Rev. S. A. Walton,[d]	57	0	0	E. C. Baltensperger,[d]	11	15	2	6	28	6	9	1	78	9	0	606	†600	1,000	0	0
35 Richard Jones,	110	56	0	Evan Jenkins,	0	4	0	5	10	0	7	0	26	54	30	7,765	600	9,000	0	0
36 Mrs. P. B. Clark,	30	0	0	Charles Diering,	6	0	3	4	12	8	8	0	41	3	0	550	†800	4,000	0	0

[a] Bloomfield. [b] Bradshaw. [c] Niobrara. [d] Nebraska City. † Missionary aid to salary. * No parsonage.

CHURCHES		Churches Erected	CLERKS	MINISTERS			MEMBERS				ADMITTED			REMOVED				BAPT.		Fam.
Cities or Towns	Org.		Names	Names	Ord.	C'd	Ma.	Fe.	To.	Ab.	C.	L.	To.	Di.	L.	R.	To.	Ad.	Inf.	
37 Chadron,	1885	1885	Schuyler Pilsbury,	J. H. Stough,	'72	'13	75	114	189	67	12	6	18	0	4	0	4	8	3	100
38 Clarks,	1878	1909	Marvin Chamberlin,	John H. Kraemer,	'02	'13	42	64	106	2	10	7	17	0	5	5	10	8	3	53
39 Clay Center,	1882	1910	Mrs. C. Rollins,	John Croker,	'88	'13	32	104	136	41	7	6	13	0	9	0	9	5	2	65
40 Columbus,	1866	1890	Miss M. Elsie Brugger,	George A. Munro,	'97	'12	55	151	206	50	5	0	5	0	0	0	0	4	0	100
41 Comstock,	1909	1904	Mrs. Eva A. Leui,				9	22	31	3	0	0	0	0	0	0	0	0	0	75
42 Cortland,	1875	1886	Miss Verna Jones,	George W. Mitchell,	'85	'13	55	80	135	12	0	0	0	2	13	9	24	0	1	60
43 Cowles,	1883	1883	Rev. Samuel Deakin,	H. Ellis Lininger,	'08	'12	47	42	89	9	0	0	0	1	0	0	1	0	0	50
44 Crawford,	1889	1898	M. J. Weber,	Walter C. Rundin,	'09	'12	19	53	72	28	14	4	18	0	8	3	11	7	4	80
45 Creighton,	1872	1883	L. B. Crew,	William A. Alcorn,	'96	'09	26	75	101	21	3	1	4	1	1	0	2	1	3	83
46 Crete,	1871	1910	Mrs. L. M. Andress,	William A. Tyler,	'05	'13	115	174	289	28	11	15	26	1	15	64	80	2	4	150
47 ,, *German*,	1871	1888	Herman Müller,	Ernst Grams,	'08	'08	47	57	104	0	0	0	0	5	0	0	5	0	8	35
48 Crofton,	1906	1908	Mrs. W. F. Reinsle,				12	36	48	8	1	7	8	2	4	1	7	0	5	80
49 Crowell,	1912		Mrs. Nathan Kennedy,	David Tudor, **Beemer,**	'10	'13	9	7	16	0	0	0	0	0	0	0	0	0	0	16
50 Curtis,	1887	1889	B. K. Schaeffer,	C. Leon Moore,	'10	'12	43	60	103	23	17	3	20	1	2	4	7	14	2	60
51 Daily Branch, **Newcastle,**	1883	1898	Miss Bessie Schram,[a]	John M. Hinds, **Newcastle,**	'06	'10	19	30	49	10	0	1	1	0	1	8	9	0	3	38
52 Danbury,	1898	1899	E. F. Ewin,	[R. B. Barr, *Lic.*, *M. E.*, *Sup.*]		'13	29	56	85	7	0	3	3	1	4	14	19	0	0	61
53 David City,	1878	1903	Miss Rose Etting,	Robert A. Harrison,	'08	'11	45	101	146	42	8	5	13	3	1	3	7	0	3	75
54 De Witt,	1873	1875	Mrs. R. L. Chinnock,				10	16	26	16	0	0	0	0	0	0	0	0	0	10
55 Dodge,	1887	1888	George Carr,	[Walter DeBenham, *Lic.*][b]		'11	2	5	7	0	0	0	0	0	1	0	1	0	0	50
56 Doniphan,	1884	1912	Miss Florence Ward,	[John A. Bennett, *Lic.*]		'13	33	63	96	6	0	3	3	2	3	0	5	0	0	50
57 Dry Valley, **Curlew,**	1910	1912	Mrs. A. M. McNeal,[c]	Elmer E. Sprague, **Seneca,**	'93	'13	21	28	49	0	17	8	25	0	0	0	0	17	0	22
58 Dunning,	1900	1909	E. H. Kennedy,	Newman H. Hawkins,	'02	'12	16	32	48	2	18	11	29	0	2	2	4	10	0	50
59 Dustin,	1886	1886	Mrs. Alice M. Wefso,	[Mrs. Rose Everett, *F. M.*, *Sup.*]		'13	9	6	15	3	0	0	0	0	0	0	0	0	0	10
60 Elizabeth,	1908		Mrs. Gertie Keller,	[W. D. King, *Sup.*]‡[d]	'97	'12	3	6	9	5	0	0	0	0	0	0	0	0	0	8
61 Eureka,	1896		Mrs. Viola Passon,[e]				7	8	15	0	0	0	0	0	0	15	15	0	0	10
62 Exeter,	1872	1907	Mrs. Sara H. Lusk,	George R. McKeith,	'12	'13	30	78	108	15	7	5	12	1	5	0	6	3	4	50
63 Fairfield,	1873	1879	Walter Hogue,	Andrew P. Solandt,	'88	'13	55	68	123	4	1	3	4	1	0	0	1	1	0	60
64 Fairmont,	1872	1880	Mrs. O. E. Miller,	Arthur T. Evans,	'05	'13	62	98	160	29	5	2	7	1	4	0	5	0	0	73
65 Farnam,	1887	1888	Earl Velty,	Howard H. Pyche,	'08	'12	37	43	80	11	6	4	10	0	0	0	0	6	0	50
66 Franklin,	1873	1913	R. P. Galt,	John J. G. Graham,	'94	'12	146	196	342	77	20	28	48	4	14	2	20	8	0	150
67 Fremont,	1857	1885	Earl J. Lee,	William H. Buss,	'82	'06	92	220	312	44	16	4	20	1	15	0	16	4	10	168
68 Friend,	1875	1902	Miss M. Wylde-Browne,	Edwin F. Wright,	'06	'10	60	137	197	28	7	6	13	3	11	0	14	1	0	95
69 ,, *German*,	1883	1907	Jacob Schwaner,	Friedrich W. Schlitzkus,	'12	'12	42	31	73	0	3	0	3	0	2	34	36	0	8	14
70 Geneva,	1886	1887	Miss Nellie Williams,	Frank Babcock,	'12	'13	43	118	161	26	3	9	12	2	9	0	11	2	1	97
71 Genoa,	1882	1882	Mrs. Maude I. Pugsley,	Arthur Soundy,	'07	'14	24	43	67	23	21	0	21	3	1	3	7	10	2	30
72 Germantown, *German*,	1890	1892	Henry Hans,	August Sakowsky,	'12	'13	21	26	47	0	0	0	0	0	2	11	13	0	0	20
73 ,, Union,	1900	1900	George Welsh,	August Sakowsky,	'12	'13	7	11	18	0	0	0	0	0	0	20	20	0	0	8
74 Grafton,	1878	1887	Mrs. G. B. Miles,	Thomas J. Brown,	'11	'13	12	17	29	0	0	4	4	0	4	0	4	1	0	18
75 Grand Island,	1887	1887	J. E. Lyle,	T. Arthur Dungan,	'00	'14	45	85	130	3	26	11	37	2	9	3	14	15	3	110
76 ,, ,, Pilgrim, *Ger.*,	1906	1907	George Walker, sr.,	Fred Gafert,	'90	'09	36	30	66	0	13	2	15	0	3	0	3	0	29	70

[a] **Newcastle.** [b] **Howells.** [c] **Cherry.** [d] **Aurora.** [e] **Hayes Center.** ‡ Pastor-at-large.

SUNDAY SCHOOLS			Y. P. S. Mem	Mens Org.	CHURCH TREASURERS	OFFERINGS FOR THE BENEVOLENT SOCIETIES									Other Cong'l Offerings	Undenom. Gifts	Home Exp.	SALARIES, VALUES, ETC.			
Superintendents		Mem				A.B.C. F.M.	Wom's Bds.	C. E. Soc.	C.C.B. Soc.	C.H.M Soc.	A. M. A.	C.S.S. & P.S.	Min. Relief	Totals				Salaries	Value Ch. Property	Invest. Funds	Amt. of Debt
37 Wm. A. Danley,		125	37	25	F. A. Hood,	$0	$3	$0	$29	$20	$29	$8	$6	$95	$0	$0	$2625	$1,200	$6,100	$0	$700
38 Charles Beardsley,	h	147	50	0	M. M. Kokjer,	0	8	0	0	6	9	6	0	29	13	12	1,322	800	6,000	0	0
39 D. R. Halcomb,	h	213	29	0	J. H. Eller,	0	10	7	7	45	0	27	6	102	18	0	1,423	1,000	6,000	0	1,500
40 R. M. Campbell,		230	23	0	C. G. Hickok,	0	69	0	0	129	0	15	10	223	176	0	1,988	1,500	11,000	0	340
41		70	0	0	Mrs. Eva A. Leui,	0	0	0	0	21	0	11	0	32	0	0	229	†700	3,500	0	0
42 Jay E. Compton,	h	190	40	0	W. Miltonburger,	19	10	0	0	30	6	16	0	81	0	28	2,962	800	4,000	0	225
43 Charles Harrington,	h	94	0	0	J. T. Lacy,	12	0	25	2	52	2	22	6	121	0	0	967	700	2,500	0	0
44 Bert Britton,		70	30	15	G. L. Thorp,	0	0	0	0	33	0	10	3	46	0	35	1,650	†1,200	8,250	0	250
45 H. M. Stocking,	h	125	0	0	Mrs. O. H. Wertz,	30	13	13	10	56	13	22	9	166	0	7	1,067	800	6,000	0	0
46 George A. Gregory,		221	57	0	E. E. Benton,	83	139	26	30	203	62	37	32	612	957	22	2,402	1,500	*30,000	0	0
47 Henry Smith,		30	0	0	Henry Smith,	25	0	0	15	30	0	0	0	70	15	0	800	600	6,000	0	0
48 F. L. Bollen,		176	17	12	Mrs. O. W. Cass,	5	0	0	11	35	0	7	2	60	60	0	1,250	950	*6,500	0	0
49 W. W. Maynard,[a]		25	0	0	Robert Diers,[b]	0	0	0	0	5	0	0	0	5	5	0	55	50	*0	0	0
50 C. V. Williams,		156	68	25	Dr. C. S. Remy,	23	13	0	0	38	0	7	0	81	14	75	1,500	800	4,000	0	0
51 C. H. Schram,[c]		81	37	0	N. T. Thomas,[c]	0	0	0	0	23	0	8	0	31	23	5	250	150	*1,000	0	0
52 W. J. Stilgebouer,		129	75	0	O. C. Thomas,	0	0	0	27	0	0	6	0	33	0	0	193	250	2,500	0	0
53 Prof. R. F. Beers,		102	0	0	A. H. Etting,	0	5	0	0	78	10	7	5	105	137	0	1,600	1,100	10,000	0	0
54		0	0	0	Milton Cox,	0	0	0	0	0	0	0	0	0	0	0	0	0	1,200	0	0
55 B. P. Reynolds,		50	0	0	Mrs. A. J. Hasson,	0	10	0	0	13	0	1	0	24	0	0	390	213	4,000	0	0
56 H. G. Ranz,	h	175	29	0	H. G. Ranz,	11	0	0	5	3	0	7	0	26	55	0	595	500	9,246	0	0
57 E. L. Holland,[d]		25	12	0	S. H. Carr, **Cherry,**	0	0	0	0	0	0	4	0	4	0	0	150	†120	*2,000	0	0
58 E. H. Kennedy,	h	108	25	0	Miss Blanch Taylor,	4	3	0	7	20	0	5	0	39	0	0	1,804	700	3,000	0	250
59 S. F. Farner,		35	0	0	Mrs. Alice M. Wefso,	0	0	0	3	7	0	0	0	10	0	0	125	100	*600	0	0
60		0	0	0	Mrs. Gertie Keller,	0	0	0	0	0	0	0	0	0	0	0	0	0	*0	0	0
61		0	0	0		0	0	0	0	0	0	0	0	0	0	0	0	0	*0	0	0
62 Chas. C. Smith,		87	14	0	Lesher S Blouch,	5	42	0	3	66	15	24	5	160	600	15	4,865	1,000	8,000	0	0
63 E. H. Lewis,		147	49	28	Wilbur A. Lewis,	23	13	0	0	49	0	15	0	100	0	40	2,100	1,000	5,000	0	250
64 O. C. Harmon,		110	25	0	George E. Aldrich,	75	35	35	35	106	35	37	7	365	2	0	2,532	1,100	7,000	0	0
65 H. T. McNickle,		80	20	0	Byron F. Kerr,	40	9	11	17	50	17	22	3	169	0	0	867	†800	2,000	0	0
66 Heman Platt,	h	238	137	0	A. A. Galt,	92	72	0	0	126	4	14	0	308	321	23	5,430	1,200	23,000	0	3,770
67 J. T. Young,	h	235	68	12	Otto H. Schurman,	66	211	24	0	146	34	24	5	510	98	0	3,550	1,620	41,000	0	3,500
68 J. C. Newcomb,		162	92	0	J. C. Newcomb,	35	50	0	0	141	0	22	0	248	138	35	2,164	1,200	12,000	0	0
69 Rev. F. W. Schlitzkus,		36	35	0	John Roehrig,	15	0	0	12	20	0	0	5	52	10	31	710	†650	6,000	0	0
70 Miss Hattie A. Little,		125	45	18	John Limback,	35	7	15	20	55	20	18	10	180	5	0	2,027	1,000	10,000	0	0
71 Archie E. Gates,		60	25	0	G. A. Mollin,	0	0	5	5	0	5	0	0	15	10	0	1,044	900	6,000	0	0
72 Rev. Aug. Sakowsky,		18	0	0	Louis Mayers,	0	0	0	0	10	0	0	0	10	0	0	500	400	3,600	0	0
73 George Welsh,		20	0	0	David Francis,	0	0	0	0	19	0	0	0	19	16	0	225	†350	2,550	0	0
74 Mrs. G. F. Hainey,		75	0	0	W. A. Stucky, jr.,	0	5	0	0	22	0	8	0	35	0	0	1,000	600	5,500	0	900
75 J. C. Nyrop,	h	205	27	0	J N. Walker,	28	12	10	17	71	14	25	0	177	35	0	956	1,000	7,000	0	225
76 Rev. F. Gafert,		58	25	0	Henry Loebsack,	5	0	0	5	34	0	0	0	44	10	0	0	†540	*3,500	0	0

[a] **Scribner.** [b] **West Point.** [c] **Newcastle.** [d] **Curlew.** † Missionary aid to salary. * No parsonage.

Churches: Cities or Towns	Org.	Churches Erected	Clerks: Names	Ministers: Names	Ord.	C'd	Members: Ma.	Fe.	To.	Ab.	Admitted: C.	L.	To.	Removed: Di.	L.	R.	To.	Bapt.: Ad.	Inf.	Fam.
77 Grant,	1887	1887	Mrs. B. F. Hastings,	[E. M. Pardee, *Chris., Sup.*]	'02	'12	17	39	56	6	1	4	5	0	1	0	1	0	0	35
78 Hallam, *German*,	1893	1893	Eilert Schnieder,	F. C. F. Scherff,	'76	'08	64	76	140	0	5	1	6	1	0	0	1	0	7	70
79 Halsey,	1909		Mrs. Elsie M. Ludden,	Newman H. Hawkins,[a]	'02	'12	5	5	10	0	1	3	4	0	0	2	2	0	0	25
80 Harvard,	1872	1882	Mrs. A. J. Jenison,	Brooks A. Warren,	'03	'10	38	81	119	11	6	8	14	0	6	7	13	0	3	60
81 Hastings,	1872	1910	James E. Addie,	[Frank J. Clark, *Lic.*]		'14	55	127	182	4	3	4	7	1	4	3	8	0	0	85
82 ,, 1st, *German*,	1890	1910	Henry Eckhardt,	Jacob A. Ament,	'11	'11	168	173	341	6	46	4	50	0	8	41	49	0	21	127
83 ,, Emmanuel, *Ger*,	1908	1908	Conrad Schneider,	Herman Eiserer,	'10	'11	50	50	100	0	14	0	14	2	0	22	24	0	12	38
84 Havelock,	1892	1892	John A. Woodard,	Henry M. Skeels,	'76	'10	47	70	117	28	29	5	34	0	5	0	5	7	1	71
85 Hayes Creek, **Arcadia**,	1908		Mrs. Clare Rase, **Arcadia**,	Newton Sherman, **Arcadia**,	'13	'12	2	5	7	0	0	0	0	0	0	0	0	0	0	20
86 Hay Springs,	1884	1886	Mrs. A. C. Magoon,				8	29	37	9	0	0	0	0	0	0	0	0	0	20
87 Hemingford,	1886	1880	Mrs. Anna Pierce,	[John S. C. W. Hivner, *Lic.*]		'13	12	27	39	9	0	0	0	0	5	0	5	0	0	22
88 Highland, **Cortland**,	1905	1909	J. P. Clough, **Cortland**,	[Chas. F. Kruse, *M.E., Sup.*]	b'00	'08	24	32	56	7	0	2	2	0	1	0	1	0	0	28
89 Hildreth,	1891	1892	Miss Cora Neff,	Chas. L. Hammond, **Wilcox**,	'98	'13	27	46	73	9	20	3	23	0	5	0	5	10	0	30
90 Holdrege,	1890	1883	Miss Anna Johnson,	William Richards,	'10	'10	31	60	91	16	10	1	11	0	0	0	0	2	0	50
91 Howells,	1887	1887	Mrs. H. E. Phelps,	[W. De Benham, *Lic.*]		'11	5	17	22	7	0	0	0	0	2	0	2	0	0	34
92 Hyannis,	1889	1897	Mrs. Frances H. Alden,				17	34	51	15	7	0	7	0	6	0	6	0	0	60
93 Indian Creek, **Red Cloud**,	1897		Mrs. Fanny Ramey,[c]	John J. Bayne, **Red Cloud**,	'03	'12	9	10	19	0	1	0	1	0	0	0	0	1	0	22
94 Indianola,	1875	1884	Mrs. Kate Thomas,				25	42	67	3	5	1	6	0	2	0	2	4	2	32
95 Inland Salem, *German*,	1876	1881	Martin Wenske,	August Lemkau,	'01	'13	24	30	54	0	0	4	4	0	4	0	4	0	3	30
96 Irvington,	1866	1874	Mrs. A. D. Knight,	Thomas Evans,	'00	'14	30	57	87	12	4	0	4	2	5	0	7	0	0	50
97 Kearney,	1872	1886	Mrs. J. M. Easterling,	Charles J. Rives,	'95	'13	26	50	76	23	1	10	11	1	10	0	11	1	1	75
98 Keystone, **Loomis**,	1896		D. E. Hart, **Loomis**,				6	8	14	0	0	0	0	2	0	0	2	0	0	12
99 Leigh,	1887	1888	Robert J. McNary,				34	42	76	15	0	2	2	0	1	7	8	0	0	80
100 Liberty,	1911	1914	Mrs. Chas. S. Chandler,	N. Luther Packard, *i.*	'86	'11	60	110	170	15	0	3	3	0	13	0	13	0	2	100
101 Liberty Creek, *German*,[d]	1896	1897	Philipp Werner,[d]				10	6	16	0	0	0	0	0	0	0	0	0	0	10
102 Lincoln, 1st,	1866	1883	H. J. Whitmore,[e]				208	409	617	150	13	22	35	7	19	1	27	10	10	435
103 ,, Plymouth,	1887	1887	Earl P. Staley,[aa]	Charles H. Rogers, *i.*[bb]	'77	'04	145	255	400	40	23	21	44	4	16	14	34	11	6	235
104 ,, 1st, *German*,	1889	1889	Jacob Koehler,[cc]	G. L. Henkelmann, *r.*[dd]	'99	'10	61	61	122	0	10	10	20	1	17	0	18	0	47	102
105 ,, The Vine,	1890	1907	H. P. Gibson,[ee]	Motier A. Bullock,[aaa]	'76	'99	123	249	372	68	16	22	38	2	14	0	16	11	2	197
106 ,, Butler av.,	1895	1890	Frank Bender,[bbb]				19	41	60	8	1	0	1	2	9	31	42	0	1	50
107 ,, Emmanuel, *Swed.*,	1895	1909	N. C. Carlson,[ccc]	Samuel Hogander,[ddd]	'11	'12	24	40	64	0	16	0	16	0	10	10	20	0	4	30
108 ,, Zion, *German*,	1900	1900	J. A. Wiederspan,[eee]	J. F. Grove, *r.*, 415 F st.	'75	'12	156	141	297	0	20	0	20	1	0	71	72	0	68	225
109 ,, Salem, *German*,	1901	1901	Heinrich Weber,[aaaa]	F. V. Brauchitsch, *r.*[bbbb]	'99	'13	110	108	218	0	27	0	27	6	2	10	18	0	25	87
110 Linwood,	1873	1887	Mrs. Amanda Smith,[cccc]	[J. S. Dick, *Lic., Sup.*]‡[dddd]		'13	11	18	29	0	0	0	0	0	2	8	10	0	0	25
111 Long Pine,	1884	1912	Mrs. Hattie E. De Land,	Gilbert L. Shull,	'83	'12	16	55	71	21	5	5	10	0	0	0	0	4	2	75
112 Loomis,	1898	1899	Mrs. Ethel G. Morrison,				22	33	55	0	0	0	0	1	1	0	2	0	0	25
113 Madrid,	1889	1889	Mrs. Anne J. Ford,	John E. Craig, **Wallace**,	'00	'13	8	20	28	2	1	0	1	1	6	0	7	1	0	18
114 Marion,	1908		Mrs. M. M. Lafferty,[eeee]				11	22	33	13	0	0	0	0	0	1	1	0	0	15
115 McCook,	1882	1893	Bryce Jones,	Albert A. Robertson,	'97	'12	33	61	94	7	8	1	9	3	7	6	16	1	0	87
116 ,, *German*,	1887	1887	Gottlieb Arman,	Gustav E. Paulawcit,	'13	'13	68	70	138	17	8	33	41	2	8	0	10	0	16	61

[a] **Dunning.** [b] **Clatonia.** [c] **Red Cloud.** [d] **De Weese.** [e] 421 Sec. Mut. Bldg. [aa] 1525 South 25th st. [bb] 1331 South 17th st. [cc] 136 G st.
[dd] 634 A st. [ee] 2612 Q st. [aaa] 549 North 25th st. [bbb] 1243 Garber av. [ccc] 1021 South 23d st. [ddd] 2013 G st. [eee] 715 Wood st.
[aaaa] 2 Charleston st. [bbbb] 915 Charleston st. [cccc] **Edholm.** [dddd] **Crete.** [eeee] **Cedar Bluffs, Kan.** ‡ Pastor-at-large.

SUNDAY SCHOOLS		Y. P. S. Mem	Mens Org.	CHURCH TREASURERS	OFFERINGS FOR THE BENEVOLENT SOCIETIES									Other Cong'l Offerings	Undenom. Gifts	Home Exp.	SALARIES, VALUES, ETC.			
Superintendents	Mem				A.B.C. F.M.	Wom's Bds.	C. E. Soc.	C.C.B. Soc.	C.H.M Soc.	A. M. A.	C.S.S. & P.S.	Min. Relief	Totals				Salaries	Value Ch. Property	Invest. Funds	Amt. of Debt
77 B. F. Hastings,	92	40	0	Mrs. Laura Alford,	$0	$0	$11	$0	$0	$0	$6	$0	$17	$0	$0	$1100	$500	$4,500	$0	$257
78 Rev. F. C. F. Scherff,	96	25	0	J. J. Meyer,	33	0	0	0	38	18	0	0	89	24	0	986	650	3,500	0	0
79 Mrs. Laura Besley,	25	0	0	Mrs. Laura Besley,	0	0	0	0	6	0	2	0	8	0	0	167	155	*0	0	0
80 Prof. L. J. Gilkerson,	125	20	0	Roy De Groff,	12	10	0	0	12	0	0	0	34	0	25	1,381	1,000	4,500	0	0
81 Mrs. Alice Brooke, h	156	0	0	Walter Remer,	68	68	0	38	130	0	42	8	354	128	0	3,679	1,200	20,000	0	3,000
82 George Hoff,	240	74	30	George Kister,	205	0	38	40	177	38	0	0	498	50	40	1,462	1,000	10,000	0	1,400
83 John Glanz,	115	25	0	Ludwig Uhrback,	6	0	2	12	30	2	2	2	56	0	0	1,650	†725	5,177	0	900
84 John D. Hollender,	94	37	0	Mrs. L. A. Ballard,	27	36	0	18	67	0	1	0	149	31	39	1,233	†1,000	4,000	0	0
85	0	0	0	D. E. Mather,[a]	0	0	0	0	0	0	0	0	0	0	0	0	0	*0	0	0
86	30	0	0	Charles Weston,	0	0	0	0	24	0	0	0	24	0	0	685	†800	3,000	0	0
87 John Wiltsey,	78	0	0	Mrs. Rolla Johnson,	0	0	0	0	26	0	3	0	29	0	0	370	800	2,200	0	0
88 L. B. Gilmore,[b]	40	24	0	Miss Clara Stanley,[b]	0	0	0	0	5	0	0	0	5	5	0	416	300	*0	0	0
89 H. M. Ware, h	144	39	0	R. M. Trumbull,	10	15	3	2	20	10	6	4	70	9	0	762	540	*3,000	0	0
90 C. Lawritson, h	88	26	0	Mrs. C. Lawritson,	8	17	22	3	27	11	9	0	97	20	0	1,007	†800	8,000	0	300
91 Miss D. M. Walker,	55	0	0	Mrs. R. F. Busch,	0	5	0	0	13	0	7	0	25	18	1	416	313	*1,500	0	0
92 Mrs. J. M. Sheldon,	55	0	0	Mrs. Ina E. Teaters,	0	0	0	2	25	8	3	0	38	0	0	700	750	5,600	0	0
93 O. Ramey, **Red Cloud,**	75	0	0	O.Ramey, **Red Cloud,**	0	0	0	0	12	0	0	0	12	0	24	200	75	*0	0	0
94 Miss Bessie Toogood,	41	0	0	Cornelius S. Quick,	0	0	0	0	0	0	11	0	11	0	0	189	150	2,800	0	0
95 John Stimbert,[c]	25	20	0	Martin Wenske,	0	0	0	5	41	0	0	10	56	50	0	650	†600	3,000	0	0
96 S. R. Brewster,[d]	160	64	0	E. N. Christopherson,[d]	15	16	0	0	65	0	20	4	120	130	73	814	700	3,500	0	0
97 M. A. Butler,	68	0	0	George Lee,	0	0	0	0	48	0	4	0	52	51	0	1,560	1,000	13,000	0	0
98 Mrs. H. Louthan,[e]	34	0	0	D. E. Hart,[e]	11	0	0	0	11	0	4	0	26	0	0	163	100	*0	0	0
99 George W. Kibler,	125	0	0	Mrs. E. Goodge,	10	27	2	4	36	8	17	0	104	33	0	1,180	800	7,500	0	0
100 R. T. Moore, h	160	40	0	C. E. Gregg,	10	11	12	5	90	4	29	12	173	14	36	3,533	1,000	5,000	0	400
101	0	0	0		0	0	0	0	0	0	0	0	0	0	0	0	0	*500	0	0
102 C. P. Peterson,[aa]	175	40	40	W. B. Griswold,[bb]	50	280	25	10	533	35	46	42	1,021	1,659	862	10425	3,000	*40,000	0	0
103 H. J. Banister,[cc] h	325	70	80	Miss A. Huntsinger,[dd]	0	173	32	50	295	65	8	8	645	275	100	4,273	1,800	18,000	2,200	0
104 Conrad Hertzog,[ee]	115	55	0	Lucas George,[aaa]	20	0	0	5	50	0	0	0	75	60	0	850	†900	3,000	0	0
105 W. T. Page,[bbb]	310	58	30	E. E. Taylor,[ccc]	62	78	14	20	227	28	25	25	471	116	14	2,963	1,500	*20,000	681	1,000
106 Mrs.L.K.Blanchard,[ddd]	76	17	0	J. E. Winchester,[eee]	0	0	0	3	16	3	0	0	22	0	0	350	†600	4,500	0	0
107 Gust. Johnson,[aaaa]	50	50	0	John Rudeen,[bbbb]	0	0	0	5	0	0	0	0	5	0	60	2,870	840	15,000	0	2,500
108 J. P. Dreith,[cccc]	250	60	0	George Strasheim,[dddd]	60	0	25	19	40	10	0	0	154	47	16	2,218	900	10,000	0	1,350
109 John Mitchel,[eeee]	180	25	0	Heinrich Reis,[aaaaa]	20	0	0	10	10	0	0	0	40	8	0	1,029	700	4,500	0	0
110 W. J. Blair,	30	0	0	W. J. Blair,	20	0	2	2	27	8	10	5	74	73	0	132	0	1,500	0	0
111 Earnest J. A. Rice,[bbbbb]	118	25	0	Mrs. Nettie J. Tabler,	16	2	9	9	27	9	13	10	95	0	0	894	†800	6,200	0	0
112 Robert W. Morrison,	70	23	0	A. G. Johnson,	9	5	0	0	0	0	10	0	24	0	0	58	0	3,500	0	0
113 William Mickles,	40	0	0	Mrs. L. Mickels,	8	0	0	0	23	0	0	0	31	23	0	450	†350	*1,200	0	0
114	0	0	0	S. H. Stilgebouer,	0	0	0	0	0	0	0	0	0	0	0	0	0	*0	0	0
115 Mrs. Dora Stewart,	95	10	0	A. McMillen,	5	28	5	2	57	5	17	1	120	18	0	1,280	1,000	10,000	0	0
116 Conrad J. Krieger,	121	0	0	Heinrich Amen,	0	0	0	0	0	0	0	0	0	0	0	160	700	2,400	0	0

[a] Arcadia. [b] **Cortland.** [c] **Glenville.** [d] **Benson.** [e] **Loomis.** [aa] Bankers Life Bldg. [bb] 1021 D st. [cc] 1325 A st. [dd] 1747 South 16th st. [ee] 126 West F st.
[aaa] 431 South 1st st. [bbb] 332 South 29th st. [ccc] 2619 R st. [ddd] 1312 Knox st. [eee] 1308 Adams st. [aaaa] 2341 South 17th st. [bbbb] 1215 South 23d st.
[cccc] 921 South 6th st. [dddd] 505 F st. [eeee] 8th and W sts. [aaaaa] 8 Charleston st. [bbbbb] **Ainsworth.** † Missionary aid to salary. * No parsonage.

CHURCHES			CLERKS	MINISTERS			MEMBERS				ADMITTED			REMOVED				BAPT.		Fam.
Cities or Towns	Org.	Churches Erected	Names	Names	Ord.	C'd	Ma.	Fe.	To.	Ab.	C.	L.	To.	Di.	L.	R.	To.	Ad.	Inf.	
117 Milford,	1869	1885	Mrs. Myrtle Baldwin,	[Frank E. Carlson, *Lic.*][a]		'14	20	30	50	0	5	0	5	1	0	4	5	0	1	75
118 Mizpah, **Dunning,**	1909		M. J. Demaray, **Dunning,**	N. H. Hawkins, **Dunning,**	'02	'12	7	8	15	0	10	0	10	0	5	1	6	5	0	15
119 Monroe,	1869	1881	Ezra Fellers,	[Wm. Gornall, *Lic.*, *M. E.*, *Sup.*]		'13	4	6	10	7	0	0	0	1	0	0	1	0	0	12
120 Moulton,	1905		Mrs. A. G. Lyon,	William M. Hay, **Brewster,**	'06	'13	3	4	7	0	0	0	0	0	0	0	0	0	0	5
121 Naper, *German*,	1893	1899	Gottlieb Krause,				9	10	19	0	0	2	2	0	0	14	14	0	7	9
122 ,,	1899	1900	G. A. Erikson,				1	6	7	1	0	0	0	0	0	2	2	0	0	30
123 Naponee,	1881	1888	Mrs. Ella Kinsey,	[James L. Read, *Sup.*], **Alma,**	'95	'14	14	41	55	18	3	2	5	0	0	2	2	0	0	21
124 Neligh,	1874	1910	O. S. Hauser,	[C. P. Milne, *Pres.*, *Sup.*]	'00	'12	116	213	329	87	14	14	28	2	7	0	9	8	7	184
125 Newcastle,	1884	1903	A. G. Rahn,	John M. Hinds,	'06	'12	45	76	121	10	7	22	29	0	4	0	4	3	14	100
126 New Hope, *German*,[b]	1911		Jacob Pope, **Sutton,**	John D. Grosz, **Sutton,**	'02	'10	18	21	39	0	1	0	1	0	0	3	3	0	2	16
127 Norfolk, 1st,	1870	1885	T. E. Odiorne,	Edwin Booth, jr.,	'97	'08	88	198	286	55	20	13	33	9	4	10	23	7	8	200
128 ,, Omaha av.,	1893	1898	Mrs. C. O. Hedrick,	W. L. Holly,	'01	'12	34	59	93	10	3	0	3	0	1	0	1	13	1	100
129 ,, Zion, *German*,	1906	1907	John Reisbig,	Paul Burkhardt,	'91	'10	25	24	49	0	9	0	9	0	9	8	17	0	9	20
130 Ogallala,	1884	1886	Mrs. R. C. Young,	W. H. Le Bar,	'97	'13	20	44	64	7	2	2	4	0	0	24	24	0	1	20
131 Olive Branch, *German*,[c]	1875	1878	John Netzel, **Hallam,**	John V. G. Smith,[d]	'05	'06	25	25	50	0	0	0	0	0	0	0	0	0	5	18
132 Omaha, 1st,	1856	1888	M. A. Kohn,[e]	Frederick T. Rouse, *i.*[aa]	'87	'07	119	258	377	26	11	31	42	3	6	3	12	3	5	300
133 ,, St. Mary's av.,	1883	1888	F. E. Bollard,[bb]	Gustavus A. Hulbert,[cc]	'07	'14	135	226	361	39	4	8	12	2	23	0	25	0	3	187
134 ,, Plymouth,	1883		E. D. Hazard,[dd]	Frederick W. Leavitt,[ee]	'99	'12	54	103	157	32	12	9	21	2	13	0	15	8	1	135
135 ,, *German*,	1886	1886	H. Hammerly,[aaa]	R. Hilkerbaumer,[bbb]	'87	'13	12	35	47	4	0	0	0	1	0	15	16	0	1	30
136 ,, Central Park,	1886	1887	S. L. Irvine,[ccc]	Joseph R. Beard,[ddd]	'94	'12	61	97	158	20	34	9	43	0	11	0	11	21	3	200
137 ,, Hillside,	1886	1887	Mrs. W. E. Stalnaker,[eee]	William S. Hampton,[aaaa]	'77	'09	29	74	103	11	6	2	8	1	8	0	9	3	7	150
138 Paisley, **Palmyra,**	1892	1894	Mrs. H. G. Palmer,[bbbb]	[L. C. Fuqua, *Lic.*][bbbb]		'14	10	22	32	6	0	0	0	1	0	1	2	0	0	20
139 Palisade,	1890	1892	Mrs. C. L. Scudder,				6	8	14	4	0	0	0	0	0	6	6	0	0	8
140 Park,	1885	1886	Mrs. L. B. Carter, **Elgin,**	G. B. Wilder, **Elgin,**	'14	'14	47	65	112	25	0	0	0	2	6	6	14	0	0	40
141 Petersburg,	1884	1894	Mrs. Anna Beitz,	Otto W. Reger,	'07	'13	14	24	38	4	1	4	5	1	6	0	7	0	0	28
142 Pierce,	1882	1902	C. B. Brande,	James H. Mahaffy,	'10	'13	26	52	78	21	0	7	7	0	3	11	14	0	0	90
143 Plainview,	1903	1904	W. E. Bunnell,	Theodore Kellogg,	'08	'14	41	66	107	39	0	0	0	1	0	1	2	0	0	80
144 Princeton, *German*,	1875	1878	Fred. Boesigee,	John V. G. Smith,	'05	'06	39	39	78	0	6	0	6	1	0	2	3	0	9	25
145 Purdum,	1907	1908	Mrs. Gertrude M. Cox,	John T. Ellis, **Thedford,**	'04	'14	22	24	46	6	17	4	21	0	0	0	0	14	0	35
146 Ravenna,	1886	1887	Mrs. E. L. Ham,				39	64	103	32	4	5	9	0	0	0	0	3	1	50
147 Red Cloud,	1877	1881	Dr. C. E. Cross,	John J. Bayne,	'03	'12	24	67	91	0	0	0	0	1	6	12	19	0	0	130
148 Rising City,	1878	1880	Mrs. Mary E. Judd,				3	12	15	4	0	0	0	0	2	7	9	0	0	6
149 Riverton,	1874	1885	N. R. Morrow,	William B. Payne,	'91	'12	18	32	50	3	4	3	7	0	1	0	1	1	0	30
150 Rokeby,	1893	1893	Mrs. B. G. Safford,[cccc]				24	23	47	0	0	1	1	0	4	0	4	0	1	30
151 Salem,	1914	1895	W. H. Davis,	L. Eugene Potter,	'94	'14	38	91	129	37	15	2	17	2	9	8	19	0	0	25
152 Santee, Pilgrim, *Indian*,	1836	1870	Frederick B. Riggs,	Francis Frazier, *i.*	'02	'02	49	69	118	4	3	5	8	0	3	13	16	3	2	74
153 Scotts Bluff, *German*,	1910	1911	Adam Rapp,	Daniel G. Schurr,	'05	'13	32	30	62	0	30	0	30	0	2	20	22	0	21	45
154 Scribner,	1871	1882	Miss Kate Gordon,	Marvin B. Harrison,	'81	'81	19	35	54	13	2	0	2	0	3	0	3	0	12	200
155 Seneca,	1904	1909	Mrs. Maude D. Oliver,	Elmer E. Sprague,	'93	'13	3	14	17	0	2	3	5	0	0	0	0	2	0	25
156 Seward,	1887	1888	Miss Agnes Pence,	W. E. Ludwick,	'85	'12	22	51	73	1	11	11	22	0	1	0	1	6	2	64

[a] **Lincoln.** [b] **Sutton.** [c] **Hallam.** [d] **Princeton.** [e] 2958 Dewey av. [aa] 4024 Cuming st. [bb] 818 South 30th st. [cc] 828 Park av. [dd] 3724 North 19th st. [ee] 2102 Spencer st. [aaa] 2442 South 19th st. [bbb] 1115 Dorcas st. [ccc] 4515 North 37th st. [ddd] 4065 Grand av. [eee] 2309 North 27th st. [aaaa] 1513 North 30th st. [bbbb] **Palmyra.** [cccc] **Lincoln R. 1.**

SUNDAY SCHOOLS		Y. P. S. Mem	Mens Org.	CHURCH TREASURERS	OFFERINGS FOR THE BENEVOLENT SOCIETIES									Other Cong'l Offerings	Undenom. Gifts	Home Exp.	SALARIES, VALUES, ETC.			
Superintendents	Mem				A.B.C. F.M.	Wom's Bds.	C. E. Soc.	C.C.B. Soc.	C.H.M Soc.	A. M. A.	C.S.S. & P.S.	Min. Relief	Totals				Salaries	Value Ch. Property	Invest. Funds	Amt. of Debt
117 Clarence Wertman,	90	0	0	Clarence Wertman,	$0	$0	$0	$0	$0	$0	$7	$0	$7	$0	$0	$400	$250	$7,500	$0	$0
118 M. J. Demaray,[a]	45	22	0	Mrs. M. J. Demary,[a]	5	0	0	0	8	0	3	0	16	17	0	125	80	*0	0	0
119 Miss Gertrude Fellers,	71	0	0	Ezra Fellers,	1	0	1	1	2	1	1	0	7	0	20	200	150	*1,600	0	0
120	0	0	0	Mrs. A. G. Lyon,	0	0	0	0	0	0	0	0	0	0	0	40	60	*0	0	0
121 Philip Holmgren,	22	0	0	Gottlieb Krause,	0	0	0	6	4	0	0	0	10	0	0	150	125	900	0	200
122 G. A. Erikson,	45	0	0	G. A. Erikson,	0	0	0	0	5	0	4	0	9	11	0	125	†350	1,500	0	0
123 Mrs. L. J. Stevens, [Un.]	120	0	0	J. Mulica,	0	0	0	0	0	0	5	0	5	15	0	100	†600	*1,500	0	0
124 E. E. Beckwith,	213	121	0	S. D. Thornton, jr.,	134	5	40	24	76	39	78	14	410	5	0	3,765	1,200	17,000	0	400
125 Miss Ellen Dickey,	90	60	0	O. E. Butler,	0	0	0	0	35	8	14	0	57	43	75	1,050	800	10,000	0	450
126 Conrad Kissler,[b]	27	0	0	Alex. Scheiermann,[b]	5	0	0	0	5	0	0	0	10	10	0	176	150	*500	0	0
127 P. H. Davis, h	205	30	24	B. C. Gentle,	90	64	20	50	154	50	51	10	489	143	15000	5,066	1,800	15,000	0	0
128 Mrs. Charles Long,	125	0	0	Mrs. George Kendall,	0	0	0	10	29	0	0	0	39	3	0	2,400	†1,100	10,000	0	0
129 John Bott,	63	20	0	Conrad Wacker,	11	0	0	0	11	3	3	2	30	5	0	721	†625	5,000	0	580
130 C. C. Worden,	70	0	0	A. L. Searle,	0	0	0	0	5	0	19	0	24	0	0	875	1,000	5,000	0	0
131 Edwin Weilage,	30	0	0	Wm. Weilage,	20	0	0	10	30	10	0	8	78	84	15	400	300	*1,000	0	0
132 A. H. Carpenter,[c]	285	24	66	E. C. Hathaway,[d]	110	313	25	215	510	75	94	15	1,357	500		6,260	3,000	*50,000	0	0
133 S. P. Bostwick,[e]	144	0	45	S. P. Bostwick,[e]	50	232	0	25	263	50	86	10	716	443	1,800	7,286	3,000	*30,000	0	400
134 C. M. Thompson,[aa]	110	31	0	H. L. Underwood,[bb]	23	92	13	13	89	13	28	3	274	161	78	1,900	1,500	*7,000	0	0
135 Rev. R. Hilkerbaumer,[cc]	50	24	0	R. Schmoker,[dd]	0	0	5	8	10	0	0	0	23	11	11	415	†700	5,000	0	0
136 R. H. Morton,[ee]	200	25	25	E. E. Brewster,[aaa]	10	12	25	0	30	0	11	0	88	75	0	2,165	1,400	*3,500	0	0
137 J. W. Robbins,[bbb]	207	37	32	A. A. Kruse,[ccc]	0	26	0	6	58	0	24	5	119	102	60	1,027	†900	7,000	0	410
138 Mrs. H. G. Palmer,[ddd]	40	0	0	Mrs. Chas. Stillwell,[eee]	0	0	0	0	21	0	13	0	34	0	15	309	700	*1,500	0	0
139	0	0	0		0	0	0	0	0	0	0	0	0	0	0	0	0	1,500	0	0
140 Edwin C. Clark, **Elgin**,	130	27	0	C. B. Kinney, **Elgin**,	0	10	0	0	22	0	15	0	47	6	0	370	600	3,000	0	0
141 V. Woodworth,	50	20	0	Mrs. Nellie Davis,	0	0	0	0	23	0	8	0	31	0	0	1,110	700	3,750	0	0
142 D. J. Malone,	123	0	0	A. F. Magdanz,	0	0	0	6	53	0	19	0	78	0	0	1,165	900	8,000	0	0
143 H. L. Buckingham, h	120	8	0	R. L. Tindale,	37	0	19	19	72	19	20	7	193	188	18	3,580	1,000	11,000	0	800
144 W. C. Lucke,	40	0	0	W. C. Lucke,	15	0	0	10	50	15	0	10	100	138	0	500	400	2,500	0	0
145 Levi A. Cox,	50	0	0	Carl W. Bivens,	0	0	0	0	18	0	6	0	24	0	22	105	0	*2,000	0	0
146 Arthur Hunt,	130	15	0	Mrs. E. W. Stewart,	5	0	0	3	54	3	19	1	85	149	0	1,555	840	4,500	0	0
147 Miss Jennie Kellogg,	96	0	0	James Mitchel,	61	0	0	8	69	8	21	8	175	220	0	1,278	900	4,000	0	0
148 Mrs. A. A. Brunner,	20	0	0	Mrs. Mary E. Judd,	19	3	5	10	17	6	6	8	74	10	34	94	0	*1,000	175	0
149 Robert Newton,[aaaa] h	104	0	0	E. T. Rasmussen,	17	0	4	11	32	4	10	2	80	0	5	925	800	4,500	0	225
150 Charles Olmsted,	60	0	0	Mrs. T. J. Charles,[bbbb]	0	0	0	3	5	0	3	0	11	0	0	375	283	*2,000	0	0
151 George W. Sheely,	131	53	0	Ray B. Huston,	0	0	0	0	0	0	0	0	0	0	0	878	840	2,500	0	0
152 Rev. J. P. Williamson,	111	22	62	Frederick B. Riggs,	16	0	0	0	0	4	0	0	20	203	10	339	†420	0	0	0
153 Jacob Muth,	138	25	0	Adam Herd,	4	0	0	3	8	0	0	0	15	155	6	775	†700	*5,000	0	0
154 C. Geo. Bowlus,	165	21	0	C. Geo. Bowlus,	25	20	15	12	55	12	12	3	154	142	112	1,017	700	5,000	100	0
155 Ira R. West,	50	15	0	Jay Oliver,	0	0	0	0	0	0	0	0	0	0	0	335	†580	2,000	0	0
156 W. H. Brokaw, h	58	0	0	Alfred Hiller,	23	0	0	13	46	13	27	3	125	0	65	2,800	1,200	16,000	6,000	0

[a] **Dunning.** [b] **Sutton.** [c] 117 South 38th av. [d] 430 Ramge Bldg. [e] 112 North 41st st. [aa] 3124 Sherman av. [bb] 3938 North 20th st.
[cc] 1115 Dorcas st. [dd] 1919 South 12th st. [ee] 4552 North 38th st. [aaa] 4723 North 39th st. [bbb] 3502 North 28th st. [ccc] 2876 Maple st.
[ddd] **Palmyra.** [eee] **Unadilla.** [aaaa] **Inavale.** [bbbb] **Lincoln, R. 1.** † Missionary aid to salary. * No parsonage.

CHURCHES		Churches Erected	CLERKS	MINISTERS			MEMBERS				ADMITTED			REMOVED				BAPT.		Fam.
Cities or Towns	Org.		Names	Names	Ord.	C'd	Ma.	Fe.	To.	Ab.	C.	L.	To.	Di.	L.	R.	To.	Ad.	Inf.	
157 Shickley,	1887	1887	L. R. Hoag,	[Geo. I. Reeves, *M.E., Sup.*]	'89	'13	17	32	49	3	0	1	1	0	4	0	4	0	0	20
158 Silver Creek,	1874	1879	Mrs. Anna Robinson,	William R. Pierce,	'12	'11	13	26	39	6	0	2	2	2	4	2	8	0	0	75
159 South Platte, **Doniphan,**	1874	1899	Mrs. Stella Karr,[a]	[John A. Bennett, *Lic.*]		'13	9	9	18	2	0	0	0	0	0	8	8	0	0	10
160 Spencer,	1891	1892	Lynn Woods,	[Robert A. Budd, *Lic.*]		'13	28	52	80	13	4	3	7	0	1	2	3	0	4	40
161 Springfield,	1882	1882	Mrs. H. Figgenbaum,	Eugene I. Grinnell,	'71	'13	19	23	42	4	0	3	3	2	5	23	30	0	0	19
162 Springview,	1887	1888	H. Lambert,				12	18	30	6	2	3	5	2	0	9	11	0	9	20
163 Stanton,	1878	1906	Clinton E. De Witt,	John J. Klopp,	'87	'98	41	76	117	8	0	0	0	1	1	0	2	1	5	200
164 Steele City,	1872	1874	Allen T. Phelps,	[H. B. Allen, *Pres., Sup.*]	'97	'13	10	20	30	3	9	1	10	0	2	1	3	3	0	35
165 Stockville,	1890	1905	Mrs. Nellie W. Taylor,			"	23	29	52	19	6	1	7	0	0	0	0	1	1	16
166 Strang,	1886	1886	Miss Fern Woodworth,	[G. I. Reeves, *M.E., Sup.*][b]	'89	'13	7	20	27	2	3	0	3	0	6	4	10	2	0	15
167 Superior, *German,*	1903		Miss Margaret Diener,				6	6	12	0	0	0	0	0	0	1	1	0	0	10
168 Sutton,	1872	1904	Mrs. H. H. Schultz,	George B. Hawkes,	'02	'09	56	87	143	9	3	0	3	2	4	16	22	0	3	90
169 ,, *German,*	1873	1911	John Jaeger,	John D. Grosz,	'02	'10	77	93	170	11	13	0	13	0	0	3	3	0	8	72
170 Syracuse,	1871	1907	Miss Florence Van Horn,	Abraham A. Cressman,	'75	'12	39	76	115	20	18	0	18	4	4	0	8	10	0	65
171 Taylor,	1893	1893	Miss Ruth Cole,	Arthur W. Johnson,	'08	'07	14	36	50	5	0	0	0	1	0	0	1	11	0	100
172 Thedford,	1899	1906	R. E. Jones,	John T. Ellis,	'04	'14	14	41	55	2	20	5	25	1	4	0	5	20	0	100
173 Timber Creek, *German,*[c]	1897	1899	A. A. Kline, **Wolbach,**				18	16	34	4	0	0	0	0	0	0	0	0	0	15
174 Trenton,	1886	1886	Mrs. L. E. Eckhart,	Harry E. Tweedy,	'09	'13	50	78	128	31	0	2	2	0	9	17	26	0	1	66
175 Turkey Creek, *Ger.*, **Friend,**	1893	1893	George Engel, **Friend,**				21	21	42	6	0	0	0	1	6	0	7	0	0	15
176 Uehling,	1906	1906	Eph. Johnson, **Hooper,**	[N. Mettler, *Pres., Sup.*]	'09	'14	4	8	12	10	0	0	0	0	0	0	0	0	0	25
177 Ulysses,	1877	1881	Mrs. Bessie Stephens,	James B. Stocking,	'80	'12	20	35	55	6	0	0	0	2	0	0	2	0	0	45
178 Urbana, **Bertrand,**	1884	1892	Miss Mary E. Johnson,[d]				14	9	23	0	19	0	19	0	0	2	2	0	11	25
179 Venango,	1888	1889	Homer J. Smith,				9	10	19	8	0	5	5	0	2	0	2	0	0	6
180 Verdon,	1868	1883	Miss Gertrude L. Lum,	Abram R. Jones,	'86	'11	43	93	136	25	12	5	17	1	3	3	7	0	2	57
181 Wahoo,	1871	1908	Mrs. B. E. Hendricks,	Azel A. Martin,	'14	'13	24	51	75	10	10	0	10	0	4	0	4	2	1	55
182 Wallace,	1888	1890	Mrs. Albert Howe,	John E. Craig,	'00	'11	10	24	34	4	0	0	0	0	4	0	4	0	0	150
183 Waverly,	1876	1879	William Walker,	George W. Dungan,	'80	'09	22	40	62	7	6	3	9	0	0	1	1	2	0	29
184 ,, *Swedish,*	1904	1901	August Brandeen,	A. H. Dahlstrom,[e]	'08	'12	6	6	12	0	0	0	0	2	0	0	2	0	0	15
185 Weeping Water,	1860	1890	Mrs. Elizabeth N. Reed,	William M. Elledge,	'95	'13	143	202	345	51	11	16	27	5	26	30	61	8	1	150
186 West Cedar Valley, **Elgin,**	1874	1874	Mrs. August Buhler,‡[aa]	[W. T. Bowen, *Pres., Sup.*][aa]	'86	'12	7	21	28	6	0	0	0	0	0	0	0	0	0	25
187 West Point,	1878	1880	Mrs. Grace D. Anderson,	David Tudor, **Beemer,**	'10	'14	9	39	48	9	3	1	4	2	2	2	6	2	11	26
188 Wilcox,	1886	1890	Mrs. Frank LeBar,	Charles L. Hammond,	'98	'12	42	64	106	18	23	3	26	2	4	0	6	9	3	50
189 Willowdale, East, **Neligh,**	1881	1907	Mrs. Clyde Foreman,[bb]	[M. E. Hughes, *Fr'd, Sup.*][bb]	'94	'13	3	11	14	0	0	0	0	0	0	2	2	0	0	23
190 ,, West, **Neligh,**	1911	1882	James Kilpatrick, **Neligh,**	[M. E. Hughes, *Fr'd, Sup.*][cc]	'94	'13	11	9	20	0	1	3	4	0	4	8	12	0	0	30
191 Wisner,	1880	1880	Mrs. Jeanetta R. West,	George W. Brownback,	'99	'13	16	54	70	20	3	5	8	0	7	23	30	2	17	100
192 York,	1872	1913	A. A. Failing,	Robert S. Lindsay,	'84	'07	147	198	345	47	10	4	14	1	3	0	4	8	0	250

[a] **Doniphan.** [b] **Shickley.** [c] **Wolbach.** [d] **Bertrand.** [e] 1121 G st., **Lincoln.** [aa] **Elgin.** [bb] **Neligh.** [cc] **Brunswick.**

‡ No report furnished; 1913 figures used.

SUNDAY SCHOOLS				CHURCH TREASURERS	OFFERINGS FOR THE BENEVOLENT SOCIETIES											Home Exp.	SALARIES, VALUES, ETC.			
Superintendents	Mem.	Y. P. S. Mem	Mens Org.		A.B.C. F.M.	Wom's Bds.	C. E. Soc.	C.C.B. Soc.	C.H.M Soc.	A. M. A.	C.S.S. & P.S.	Min. Relief	Totals	Other Cong'l Offerings	Undenom. Gifts		Salaries	Value Ch. Property	Invest. Funds	Amt. of Debt
157 Mrs. Della Hoak,	50	14	0	E. E. Price,	$19	$5	$0	$0	$6	$0	$4	$0	$34	$0	$0	$260	$350	$2,000	$0	$0
158 D. B. Carne,	60	0	0	Mrs. Mary Lucas,	0	1	0	0	13	0	6	0	20	2	0	775	600	4,100	0	300
159 Fred A. Weaver,[a]	32	0	0	H. J. McLaughlin,[b]	0	0	0	0	0	0	3	0	3	0	0	320	300	*1,200	0	0
160 Mrs. Lee Stokes,	114	30	0	Miss G. Trullinger,	0	0	0	0	18	0	19	0	37	0	0	702	†800	2,000	0	0
161 Wm. Zeorian,	60	18	0	John Zeorian,	0	0	0	14	37	0	0	0	51	0	0	540	†600	5,000	0	0
162 Mrs. Chas. Pettet,	40	0	0	H. Lambert,	0	0	0	0	0	0	0	0	0	0	0	300	†700	*1,500	0	0
163 Carl Wagnor,	200	84	0	John Eberly,	10	0	6	10	83	0	22	10	141	0	0	2,055	1,200	23,000	0	500
164 R. M. Mellica,	55	0	0	Allen T. Phelps,	11	0	0	0	14	0	0	0	25	15	0	380	338	2,000	0	0
165 L. H. Cheney,	46	0	0	Mrs. Clara V. Cheney,	0	0	0	0	22	0	7	0	29	40	0	275	0	*3,000	0	0
166 Edgar Miller,[c] h	50	20	0	Mrs. W. E. Pumphrey,	0	0	0	0	15	0	3	0	18	0	0	345	†400	1,400	0	0
167	0	0	0		0	0	0	0	0	0	0	0	0	0	0	0	0	*1,000	0	0
168 Miss Ida Rolland,	125	0	0	J. C. McDonald,	35	9	5	8	53	14	9	3	136	4	40	1,300	860	10,000	0	1,400
169 Conrad Scheiermann,	94	42	0	Wm. Reuter,	65	0	0	14	62	0	0	0	141	84	65	800	600	8,000	0	0
170 Miss Ora Diener, h	110	24	10	A. F. Kendle,	12	25	0	8	31	10	21	7	114	20	30	1,000	800	8,000	0	60
171 Oscar Anderson, h	75	40	0	Miss A. Anderson,	11	0	0	0	38	0	12	0	61	62	47	620	700	1,500	0	0
172 Miss Lois McMillan,	60	40	0	Mrs. J. M. McMillan,	0	0	0	0	3	0	7	0	10	0	0	70	400	2,000	0	0
173 Wm. Trautman,[d]	25	0	0	A. A. Kline,[d]	0	0	0	0	7	0	0	0	7	0	0	0	0	*700	0	0
174 Harry E. Neill,	135	21	0	J. M. Williams,	0	0	0	0	33	0	14	0	47	7	4	1,057	800	3,000	0	0
175 George Engel, **Friend**,	11	0	0	George Engel, **Friend**,	0	0	0	0	0	0	0	0	0	0	0	0	0	*600	0	0
176 Eph. Johnson, **Hooper**,	102	0	0	Mrs. Ed. Uehling,	0	2	0	2	9	0	2	0	15	4	0	333	600	3,500	0	0
177 Rev. J. B. Stocking,	102	40	15	C. H. Chapin,	0	10	0	6	30	0	17	0	63	625	0	1,046	800	5,000	0	0
178 C. W. Forsberg,[e]	35	19	0	John W. Johnson,[e]	0	0	0	0	4	0	0	0	4	0	0	0	150	*700	0	0
179 E. A. Broughton,	30	0	0	Homer J. Smith,	5	0	0	0	7	0	5	0	17	0	0	0	334	*800	0	0
180 O. P. Veal, h	85	67	0	C. H. Wear,	20	40	0	15	79	20	31	7	212	28	4	1,000	800	4,000	0	0
181 Rev. A. A. Martin,	84	24	0	R. W. Anderson,	0	0	0	7	45	0	15	3	70	3	19	1,310	800	10,000	0	0
182 Mrs. Wm. Mull,	70	0	0	Mrs. Albert Howe,	14	0	1	1	28	1	8	1	54	27	0	500	350	3,200	0	0
183 W. W. Bainbridge,	55	26	0	Mrs. Thos. Mocroft,	19	18	11	11	36	8	13	2	118	8	3	656	500	*2,000	0	0
184 Mrs. C. P. Anderson,	15	0	0	J. M. Adams,	0	0	0	0	11	0	0	0	11	0	10	227	192	*1,400	0	0
185 James M. Teegarden, h	345	53	85	Lloyd P. Wolcott,	101	60	0	7	249	7	16	0	440	493	30	5,722	1,500	30,000	0	0
186 Miss Willetta Donner,[aa]	30	0	0	W. A. Nyrop, **Elgin**,	0	0	0	5	17	4	6	0	32	0	0	350	300	*1,000	0	0
187 O. C. Anderson,	85	20	0	Mrs. Kate Moodie,	14	16	0	0	30	0	11	0	71	16	11	1,638	800	4,000	0	0
188 O. H. Johnson,	160	47	0	C. E. Marsteller,	0	33	0	6	41	0	18	0	98	103	25	1,565	840	5,000	0	0
189 Clyde Foreman,[bb]	25	0	0	Miss Carrie E. Frost,[cc]	0	0	0	0	12	0	5	0	17	4	0	275	300	*2,000	0	0
190 Mrs. B. Crinklan,[bb]	30	0	0	Wm. Cowlts,[bb]	0	0	0	0	15	0	4	0	19	0	0	300	300	*1,800	0	0
191 George W. Howe, h	241	0	0	Henry Perrine,	0	10	0	5	30	4	19	0	68	79	25	1,328	800	3,000	0	0
192 H. M. Childs,	180	0	50	F. A. Hannis,	23	98	0	0	164	12	4	15	316	0	0		1,350	38,000	0	0

[a] **Prosser.** [b] **Doniphan.** [c] **Bruning.** [d] **Wolbach.** [e] **Bertrand.** [aa] **Elgin.** [bb] **Neligh.** [cc] **Brunswick.**

† Missionary aid to salary. * No parsonage.

NEBRASKA SUMMARY.

NAME OF STATE ORGANIZATION: NEBRASKA CONGREGATIONAL CONFERENCE.
NAMES OF CHURCHES ADDED: Burton; Salem.
NAME OF CHURCH CHANGED: Reno to Antioch.
NAMES OF CHURCHES DROPPED: Kent; Omaha, Saratoga.
CHURCHES: *Supplied by,* — Pastors installed, 5; pastors recognized, 3; pastors, 119; licentiates, 15; supplies, 18; vacant, 32. Total, 192.

MINISTERS: Pastors installed, 5; pastors recognized, 3; pastors, 109; supplying churches, 1. Total, 118. Without charge, 55. Total number of ministers, 173.
MEMBERSHIP: No. of males, 6,464; No. of females, 10,973. Total, 17,437. Absent, 2,542. *Additions,* —on confession, 1,081; by letter, 688. Total, 1,769. *Removals,* — death, 167; dismission, 661; revision, 836. Total, 1,664.
BAPTISMS: Adults, 432; infants, 587.

CHURCHES IN NEBRASKA UNITED IN SUPPORT OF A PASTOR.

Church.	United with
Arcadia	Hayes Creek.
Beemer	West Point.
Bertrand	Keystone.
Bloomfield	Addison.
Brewster	Moulton.
Brunswick	Willowdale, East, and Willowdale, West.
Campbell	Bladen.
Dodge	Howells.
Doniphan	South Platte.
Dunning	Halsey and Mizpah.
Germantown, *German*	Germantown, Union.
Hemingford	Antioch.
Hyannis	Bingham.
Lincoln, Butler av.	Rokeby.

NEVADA.

Connected with Northern California Congregational Conference.

CHURCHES			CLERKS	MINISTERS			MEMBERS				ADMITTED			REMOVED				BAPT.		Fam.
Cities or Towns	Org.	Churches Erected	Names	Names	Ord.	C'd.	Ma.	Fe.	To.	Ab.	C.	L.	To.	Di.	L.	R.	To.	Ad.	Inf.	
1 Reno, 1st,	1871	1891	F. O. Braili,	William D. Trout,	'04	'10	69	164	233	10	31	17	48	3	8	2	13	26	7	460

NEBRASKA SUMMARY.

FAMILIES: 11,753.
SUNDAY SCHOOLS: Members, 18,070.
YOUNG PEOPLE'S SOCIETIES: Societies, 104; members, 3,741.
MEN'S ORGANIZATIONS: Societies, 28; members, 1,057.
CONTRIBUTIONS: American Board (churches, 92), $2,764; Woman's Boards (73), $2,963; Congregational Education Society (51), $730; Congregational Church Building Society (97), $1,383; Congregational Home Missionary Society (161), $8,289; American Missionary Association (68), $1,145; Congregational Sunday-School and Publishing Society (135), $1,979; Ministerial Relief (66), $468. Total (175), $19,721. Other and special Congregational gifts (106), $10,924; undenominational gifts (68), $20,429. Grand total (176), $51,074.
HOME EXPENSES: No. of churches reporting, 175; amount, $233,621.
INCREASE: Members, 105; Sunday School Members, 745; Young People's Societies, Members, 40; Benevolence, $12,258; Home Expense, $5,342; Value of Property, $18,073; Amount of Debt, $1,133.
LEGACIES: Ashland, $1,000; Exeter, $500; Lincoln, *Swedish*, $500; Seward, $6,000. Total, $8,000.

For Fifth-Year Statistics see General Summaries.

CHURCHES IN NEBRASKA UNITED IN SUPPORT OF A PASTOR. — *Continued.*

Church.	United with
Loomis	Urbana.
Newcastle	Daily Branch.
Princeton, *German*	Olive Branch, *German*.
Red Cloud	Indian Creek.
Seneca	Dry Valley.
Shickley	Strang.
Sutton, *German*	New Hope, *German*.
Taylor	Almeria.
Thedford	Purdum.
Uehling	Argo.
Wallace	Madrid.
Wilcox	Hildreth.

SUNDAY SCHOOLS		Y. P. S. Mem	Mens Org.	CHURCH TREASURERS	OFFERINGS FOR THE BENEVOLENT SOCIETIES									Other Cong'l Offerings	Undenom. Gifts	Home Exp.	SALARIES, VALUES, ETC.			
Superintendents	Mem				A.B.C. F.M.	Wom's Bds.	C. E. Soc.	C.C.B. Soc.	C.H.M Soc.	A. M. A.	C.S.S. & P.S.	Min. Relief	Totals				Salaries	Value Ch. Property	Invest. Funds	Amt. of Debt
1 A. E. Turner,	206	60	x46	N. B. Nelson,	$32	$	$5	$22	$117	$23	$0	$0	$199	$20	$80	$3200	$1,800	$27,000	$0	$175

For Fifth-Year Statistics see General Summaries.

NEW HAMPSHIRE.

General Conference of Congregational Churches of: Organized at Concord, June 8, 1809. Officers: Edward G. Osgood, Nashua, moderator; Joseph Benton, Concord, statistical secretary and treasurer; Rev. David P. Hatch, corresponding secretary. Session of 1914: Portsmouth, May 19, 20, 21.

Churches			Clerks	Ministers			Members				Admitted			Removed				Bapt.		Fam.
Cities or Towns	Org.	Churches Erected	Names	Names	Ord.	C'd.	Ma.	Fe.	To.	Ab.	C.	L.	To.	Di.	L.	R.	To.	Ad.	Inf.	
1 Acworth,	1773	1821	Miss Carrie F. Davis,	James F. Eaton,	'79	'11	31	40	71	22	6	3	9	1	2	0	3	5	0	60
2 Alstead, Center,	1778	1882	Frank Dewing,				7	12	19	10	0	0	0	0	1	0	1	0	0	30
3 ,, East,	1788	1798	John P. Kemp,	[Edwin R. Wharton, *Lic.*]		'14	15	28	43	9	0	0	0	0	5	0	5	0	0	40
4 ,,	1842	1842	H. C. Strout,	Oliver Brown,	'57	'06	1	13	14	1	0	0	0	2	3	0	5	0	0	70
5 Alton,	1827	1853	Mrs. Octave H. Gilman,				4	21	25	5	1	0	1	5	0	5	10	1	0	25
6 Amherst,	1741	1774	Frederic W. Brown,	[A. W. Remington, *Pres.*]	'90	'11	36	105	141	43	0	0	0	5	0	0	5	0	0	115
7 Andover, East,	1782	1782	Dea. W. B. Durgin,				24	53	77	24	0	2	2	1	1	0	2	0	0	105
8 ,,	1880	1882	Mrs. R. F. Elkins,				9	17	26	5	4	7	11	0	0	0	0	4	0	36
9 Antrim,	1893	1898	George H. Hutchinson,				17	37	54	18	2	0	2	0	0	0	0	0	0	65
10 Atkinson,	1772	1835	Miss Mary A. Page,	R. Albert Goodwin, *r.*	'11	'10	29	62	91	23	0	0	0	1	3	0	4	0	1	80
11 Auburn,	1843	1847	Dea. Frank B. Coult,				10	22	32	19	0	0	0	4	1	0	5	0	0	40
12 Barnstead,	1867	1796	Walter Richardson,				14	36	50	3	0	0	0	0	4	0	4	0	0	34
13 ,, South,	1892	1806	Mrs. Hattie A. Fournier,[a]				12	22	34	5	0	0	0	0	0	0	0	0	0	36
14 ,, North,	1896	1827	Mrs. Hattie B. Locke,				4	15	19	5	0	0	0	2	0	0	2	0	0	30
15 Barrington, East,	1755	1840	Eva F. Chesley,	Robert C. Habberley,	'08	'12	32	55	87	14	1	1	2	2	2	1	5	0	0	80
16 Bartlett,	1895	1897	Mrs. Bertha S. Cook,	Ralza E. Andrew,	'84	'10	23	61	84	12	7	0	7	0	0	0	0	7	0	125
17 Bath,	1844	1874	Mrs. Aline C. Lang,				13	36	49	5	0	0	0	5	4	0	9	0	0	60
18 Bennington,	1839	1838	Miss C. E. Rogers,	Geo. H. Dunlap,	'77	'07	24	65	89	29	0	0	0	0	3	1	4	0	1	110
19 Berlin,	1877	1882	Mrs. Emily J. Dresser,	Edward W. Moore, *i.*	'08	'08	65	136	201	23	9	1	10	1	0	0	1	0	4	200
20 Bethlehem,	1802	1877	Dea. Geo. H. Turner,				18	50	68	20	0	0	0	0	8	0	8	0	0	48
21 Boscawen,	1740	1800	Frank L. Gerrish,	Henry A. Ryder, *r.*	'04	'13	27	68	95	25	7	3	10	3	2	2	7	0	0	75
22 ,, Penacook,	1850	1843	Mrs. Mary R. Farnum,	James Greer, *r.*	'97	'12	18	51	69	14	0	1	1	2	0	0	2	0	0	62
23 Bradford,	1803	1838	Miss Augusta H. Eaton,	[John S. Pendleton, *Bapt.*]	'10	'10	10	10	20	7	0	0	0	2	0	0	2	0	0	39
24 Brentwood, East,	1747	1815	Mrs. Christine Swasey,[b]	Finis E. Delzell, *r.*	'87	'07	18	40	58	16	0	0	0	1	0	0	1	0	0	46
25 Bristol,	1826	1827	Raymond Cavis,				11	36	47	5	0	2	2	3	0	0	3	0	0	80
26 Brookline,	1795	1838	Marion A. Stiles,				25	52	77	28	0	0	0	0	3	0	3	0	2	70
27 Campton,	1744	1858	Henry E. Stickney,[c]	Gabriel B. Kambour, *r.*	'93	'08	13	25	38	12	5	0	5	2	0	0	2	5	0	50
28 Candia,	1771	1838	Frank E. Page,	James F. Scott,	'98	'08	43	80	123	32	3	4	7	1	0	0	1	2	0	227
29 Canterbury,	1760	1825	Miss Elizabeth F. Houser,				18	31	49	17	0	0	0	3	4	0	7	0	0	60
30 Center Harbor	1838	1841	Mrs. Henrietta F. Morse,	Harry R. Hill, *r.*	'96	'12	15	35	50	13	2	3	5	1	2	0	3	0	0	90
31 Charlestown,	1835	1839	Miss Flora M. Stoughton,				19	56	75	22	3	3	6	1	0	0	1	2	1	75
32 Chatham,	1861	1871	[Inactive. See 1912 report.]								0	0	0	0	0	0	0	0	0	
33 Chester,	1731	1797	Dea. Chas. H. Knowles,	James G. Robertson, *i.*	'89	'89	42	86	128	18	0	0	0	0	0	0	0	0	0	120
34 Chichester,	1791	1838	Harry S. Kelley,	William Collins,	'90	'12	13	40	53	12	0	0	0	3	0	0	3	0	1	45
35 Claremont,	1770	1836	P. C. Kenney,	John P. Garfield, *i.*	'02	'09	126	277	403	115	12	12	24	3	4	0	7	3	3	355
36 Colebrook,	1802	1830	Mrs. Lucy Cummings,	Charles L. Skinner, *i.*	'86	'07	9	46	55	10	1	0	1	1	0	3	4	0	2	130

[a] Center Barnstead. [b] Exeter, R.F.D. [c] Plymouth.

SUNDAY SCHOOLS					OFFERINGS FOR THE BENEVOLENT SOCIETIES												SALARIES, VALUES, ETC.			
Superintendents	Members	Young People's Societies, Mem.	Men's Organizations	CHURCH TREASURERS	A. B. C. F. M.	Woman's Boards	Congl. Ed. Soc.	Congl. Church Bldg. Society	Congl. Home Miss. Soc.	Am. Miss. Association	Congl. S. S. and Pub. Soc.	Ministerial Relief	Totals	Other Congregational Offerings	Undenominational Gifts	Home Expenses	Salaries	Value Church Property	Investment Funds	Amount of Debt.
1 Albert J. Davis,	54	26	0	Miss Carrie F. Davis,	$10	$4	$0	$4	$14	$0	$4	$5	$41	$11	$4	$675	$540	$6,000	$5,235	$0
2	0	0	0	Mrs. S. F. Dewing,	0	0	0	0	0	4	0	0	4	0	0	387	0	*1,200	1,500	0
3 Dea. B. R. Taylor,	25	20	z14	Miss Sarah M. Wood,	10	0	0	1	20	5	2	3	41	0	0	145	†600	2,500	1,800	0
4 H. C. Strout,	40	0	0	Mrs. E. Sherwin,	3	0	0	0	5	0	0	0	8	0	0	333	†533	2,400	0	0
5 Mrs. Anna M. Wright,	25	0	0	Miss Sarah F. Miller,	12	4	2	4	10	7	2	1	42	0	0	415	†400	8,000	500	0
6 Geo. F. Upham,[a]	100	0	0	Dea. Joseph E. Fowle,	84	35	14	26	47	48	14	8	276	33	10	1,500	1,000	12,700	12,700	0
7 Miss S. T. Thompson,	55	21	0	Dea. Benj. G. Hersey,	13	4	1	1	8	5	3	1	36	0	4	575	†575	4,000	0	0
8 Miss Elizabeth Dodge,	36	25	0	Mrs. Nellie Scribner,	5	2	1	2	5	3	1	1	20	0	0	141	†275	*1,000	0	0
9 Dea. Geo. E. Tenney, h	40	25	0	George H. Hutchinson,	0	0	0	0	2	0	0	0	2	0	0	715	600	*6,000	2,475	0
10 A. C. Akeley,	183	30	z16	Miss Mary A. Page,	51	29	3	5	22	23	6	4	143	0	6	1,030	820	7,500	15,400	0
11 [Inactive.]	0	0	0	Dea. Geo. E. Grant,	1	0	0	0	5	0	0	0	6	0	0	330	500	4,500	7,000	0
12 [Inactive.]	0	0	0	G. E. Giles,	3	0	0	0	5	0	0	2	10	1	0	700	†350	6,000	2,000	0
13 Mrs. L. J. Reynolds,	30	0	0	Mrs. H. A. Fournier,	8	0	1	2	0	4	1	1	17	32	0	355	†400	*2,000	0	0
14 Mrs. James C. Locke,	10	12	0	Mrs. Josie M. Foss,	7	2	1	2	5	4	1	0	22	0	0	300	†400	*5,000	2,500	0
15 Dea. E. E. Wiggin,	43	40	0	Mrs. J. H. Haley,	30	9	4	9	25	17	5	3	102	0	0	708	600	5,000	2,383	0
16 Rev. R. E. Andrew,	75	0	0	Mrs. Ruth Head,	15	0	2	6	13	8	2	1	47	0	0	756	†850	*7,000	0	0
17 Dea. Jonas Minot,	77	0	0	Martha W. Minot,	5	14	0	4	11	6	0	0	40	11	0	214	†700	3,500	250	0
18 Mrs. Geo. H. Dunlap, h	103	66	0	Fred H. Kimball,	31	35	15	13	29	27	12	7	169	128	116	1,031	700	6,500	5,417	0
19 George E. Hutchins,	151	48	x152	Mrs. J. Q. Farrington,	7	0	7	7	35	7	7	7	77	28	0	2,250	1,450	14,000	0	0
20 John McCullum,	46	0	0	Wm. M. Fogg,	0	20	1	8	1	3	1	1	35	0	0	750	800	7,000	0	0
21 Fred James,	70	0	0	Frank L. Gerrish,	36	10	6	13	32	23	9	4	133	0	0	1,100	850	6,500	6,000	0
22 H. H. Roberts,	122	20	0	Mrs. Mary R. Farnum,	6	49	5	8	8	11	1	5	93	0	0	1,330	900	8,500	1,500	0
23 Mrs. Mary L. Chase,	26	0	0	Parker B. Craig,	3	1	0	1	3	2	0	0	10	0	0	198	†250	*2,000	700	0
24 John F. Swasey,[b]	60	25	0	Mrs. Christine Swasey,	15	17	2	10	14	8	2	1	69	0	29	625	600	3,000	13,500	0
25 Raymond Cavis,	50	0	0	Raymond Cavis,	0	0	0	1	1	2	1	1	6	0	0	962	700	9,000	4,770	0
26 Charles Stickney,	50	23	0	Miss Marion A. Stiles,	19	5	0	6	13	11	3	5	62	0	3	800	600	8,000	5,800	0
27 Henry C. Smith,[c]	66	0	0	Mrs. B. F. Stickney,[c]	33	16	4	10	27	18	4	2	114	50	0	800	600	4,000	4,000	0
28 Willis E. Lougee,	117	24	0	Frank E. Page,	5	10	1	4	10	5	5	3	43	2	20	1,100	800	12,000	14,500	100
29 Louis D. Morrill,	40	22	0	Mrs. Sarah E. French,	24	0	2	4	11	7	2	1	53	0	6	500	450	5,900	5,600	0
30 Dea. J. A. Hill,	40	0	0	Dea. F. H. Morse,	15	5	0	1	13	1	10	1	46	0	8	958	†800	5,000	400	0
31 David T. Bond,	67	32	0	Geo. S. Bond,	16	0	2	0	17	10	2	0	47	0	0	1,195	850	5,000	3,594	0
32 [Inactive. See '12 rep.]	0	0	0		0	0	0	0	0	0	0	0	0	0	0	0	0	1,400	0	0
33 Walter W. Lane,	120	21	0	Robert H. Hazelton,	54	14	10	7	31	27	10	6	159	16	7	1,300	800	8,000	15,000	0
34 Dea. Frank L. Seavey, h	45	27	0	Charles A. Langmaid,	19	0	6	8	12	2	5	1	53	5	2	1,053	600	4,000	400	0
35 A. W. Belding,	196	72	xz35	H. W. Frost,	106	85	19	42	96	76	21	12	457	63	21	2,906	1,500	*25,000	2,385	2,488
36 Rev. C. L. Skinner,	75	35	0	Ira A. Ramsey,	22	5	4	7	18	12	8	5	81	0	10	1,700	900	8,000	0	0

[a] Reeds Ferry. [b] Exeter, R.F.D. [c] Plymouth. † Missionary aid to salary. * No parsonage.

Churches: Cities or Towns	Org.	Churches Erected	Clerks: Names	Ministers: Names	Ord.	C'd	Members: Ma.	Fe.	To.	Ab.	Admitted: C.	L.	To.	Removed: Di.	L.	R.	To.	Bapt.: Ad.	Inf.	Fam.
37 Concord, 1st,	1730	1875	Dea. Edward A. Moulton,	Franklin D. Ayer, *i., p. em.* George H. Reed, *i.*	61 '87	'67 '98	126	274	400	62	8	6	14	5	1	0	6	2	4	300
38 ,, **West,**	1833	1879	Rev. W. L. Muttart,	William L. Muttart,	'94	'13	37	88	125	27	4	2	6	1	2	0	3	1	0	150
39 ,, **South,**	1837	1860	Joseph Benton,	Archibald Black, *i.*	'10	'14	105	332	437	72	7	4	11	12	10	0	22	3	5	350
40 ,, **East,**	1842	1842	Arthur E. Noyes,	Bernard L. Chase, *r.*	'11	'09	20	56	76	4	0	0	0	0	0	0	0	0	0	70
41 Conway, 1st, **North,**	1778	1884	Miss Mary A. Lancaster,	William J. Seelye,	'13	'13	17	58	75	30	0	0	0	4	0	1	5	0	0	100
42 ,, 2d,	1886	1906	H. Chester Churchill,	Alfred T. Hillman, *r.*	'83	'07	37	86	123	26	5	0	5	0	7	0	7	4	3	125
43 ,, **Redstone,**	1909	1909	[Inactive. See 1912 report.]								0	0	0	0	0	0	0	0	0	
44 Cornish,	1781	1841	Herbert Deming,[a]	George Skinner, *r.*	'82	'14	26	27	53	7	0	0	0	1	0	0	1	0	0	27
45 Croydon,	1778	1854	E. W. Davis,	William F. Whitcomb,[b]	'99	'10	8	25	33	10	1	0	1	1	0	0	1	0	0	70
46 Dalton,	1816	1836	Miss Emma J. Rix,[c]	David C. Hershey,[c]	'13	'12	5	23	28	17	0	0	0	0	0	0	0	1	0	51
47 Danbury,	1809	1855	Edward A. Farnum,				13	24	37	16	0	0	0	0	0	0	0	0	0	20
48 Deerfield Center,	1772	1835	Jonathan H. Batchelder,	[Chalmers Holbrook, *Pres.*]	'13	'13	28	50	78	31	1	1	2	2	1	0	3	1	0	30
49 Derry, 1st, **East,**	1719	1769	Arthur M. Stevens,[d]	Frederick I. Kelley, *r.*	'89	'04	37	81	118	25	0	0	0	1	2	0	3	0	0	100
50 ,, Central, **Village,**	1837	1837	George W. Clement,				31	55	86	25	3	5	8	4	7	2	13	1	4	125
51 Dover, 1st,	1638	1829	Charles H. Richardson,	Walter A. Morgan, *i.*	'09	'12	121	301	422	94	6	9	15	7	8	0	15	3	6	325
52 ,, Belknap,	1856	1859	Dea. George E. Whipp,	[Charles E. Furman, *Lic.*]		'12	7	13	20	0	0	0	0	1	0	0	1	0	0	85
53 Dublin,	1827	1837	Mrs. Emma M. Shay,[e]	Henry A. G. Abbe,	'02	'12	10	19	29	2	2	3	5	0	4	0	4	0	0	35
54 Dunbarton,	1789	1836	Dea. Frederick L. Ireland,[aa]	Overt L. Brownsey, *i.*	'11	'11	30	41	71	25	0	0	0	2	1	0	3	0	0	75
55 Durham,	1718	1847	Mrs. Marcia N. Saunders,	Fred T. Knight, *r.*	'97	'12	53	69	122	50	0	2	2	0	2	0	2	0	2	200
56 Enfield,	1826	1883	Wm. H. Dorothy,	Albert S. Kilburn, *i.*	'13	'13	7	26	33	13	0	0	0	1	0	0	1	0	0	15
57 Epping,	1747	1883	Miss Clara A. Lane,	Edgar T. Pitts,	'82	'10	18	97	115	32	2	5	7	2	0	0	2	3	1	80
58 Epsom, **Short Falls,**	1761	1861	Miss Annette L. Dowst,[bb]				17	30	47	12	2	0	2	1	1	0	2	2	1	20
59 Exeter, 1st,	1638	1799	E. H. Wentworth,	Geo. H. Driver, *i.*	'07	'07	50	147	197	37	11	8	19	5	1	0	6	7	11	150
60 ,, Phillips,	1744	1899	Dana W. Baker,	Samuel H. Dana, *i.*	'72	'03	45	123	168	45	5	1	6	3	2	0	5	1	3	125
61 Farmington,	1819	1875	Mrs. Jessie H. Wilson,	[Burton L. Hess, *Chris.*]	'02	'13	23	71	94	45	0	0	0	2	1	0	3	0	0	150
62 Fitzwilliam,	1771	1857	Miss Bertha K. Whipple,	Albert W. Howes, *i.*	'98	'97	21	37	58	12	0	6	6	3	0	0	3	0	2	90
63 Francestown,	1773	1888	Albert Dodge,	[Earle M. Kendall, *Lic., Meth.*]		'12	15	65	80	33	0	0	0	3	2	0	5	0	0	28
64 Franconia,	1814	1882	E. B. Parker,	Stephen H. Robinson, *r.*	'77	'11	19	28	47	15	0	0	0	2	1	0	3	0	1	34
65 Franklin,	1822	1822	Miss Elsie Y. Closson,				34	92	126	26	0	0	0	2	0	0	2	0	0	140
66 Fremont,	1908	1866	Alden F. Sanborn,	[Walter Strite, *Stud., Meth.*]		'13	2	21	23	2	0	0	0	1	2	0	3	0	0	100
67 Gilmanton,	1826	1826	Wm. S. P. Sanderson,	Richard B. Mills, *r.*	'89	'09	16	37	53	18	3	2	5	0	0	0	0	0	0	30
68 ,, **Iron Works,**	1830	1826	H. J. Marsh,[cc]	Frank N. Saltmarsh, *r.*	'98	'07	19	38	57	13	0	0	0	1	0	1	2	0	0	56
69 Gilsum,	1772	1834	Mrs. Sarah J. Learoyd,				15	54	69	17	0	0	0	1	0	1	2	0	0	80
70 Goffstown,	1771	1845	Carl B. Pattee,	David P. Hatch, *i.*	'86	'10	76	177	253	57	4	8	12	4	0	0	4	0	0	225
71 Gorham,	1862	1862	F. R. Jennings,	Heber S. Mahood,	'09	'13	7	37	44	6	0	0	0	0	0	42	42	0	2	50
72 Goshen,	1802	1836	Mrs. Althine F. Lear,				2	5	7	6	0	0	0	1	0	0	1	0	0	10
73 Greenfield,	1792	1792	Mrs. J. K. Felch,	[William Weston, *Meth.*]	'11	'10	18	45	63	12	0	3	3	0	0	0	0	0	0	80
74 Greenland,	1706	1756	Rev. Edward Robie,	Edward Robie, *i.*	'52	'51	7	33	40	1	4	0	4	1	0	0	1	1	5	52
75 Greenville,	1847	1849	Miss Abbie H. Allen,				13	38	51	10	5	1	6	3	0	0	3	4	5	60

[a] **Windsor, Vt., R.F.D.** [b] **Claremont.** [c] **Whitefield, R.F.D.** [d] **Derry Village.** [e] **Monadnock.** [aa] **Goffstown, R.F.D.** [bb] **Short Falls.** [cc] **Laconia, R.F.D.**

SUNDAY SCHOOLS		Y. P. S.	Mens Org.	CHURCH TREASURERS	OFFERINGS FOR THE BENEVOLENT SOCIETIES									Other Cong'l Offerings	Undenom. Gifts	Home Exp.	SALARIES, VALUES, ETC.			
Superintendents	Mem	Mem			A.B.C.F.M.	Wom's Bds.	C. E. Soc.	C.C.B. Soc.	C.H.M Soc.	A. M. A.	C.S.S. & P.S.	Min. Relief	Totals				Salaries	Value Ch. Property	Invest. Funds	Amt. of Debt
37 Eugene H. Woodward,	400	60	x40	John C. Thorne,	$20	$104	$3	$91	$235	$30	$3	$47	$533	$345	$2220	$5125	$2,250	$75,000	$13300	$0
38 Dea. A. H. Knight, h	153	65	0	Rev. W. L. Muttart,	65	10	9	21	26	37	10	6	184	0	65	1,034	900	15,000	2,300	0
39 Harrie E. Waite,	298	0	z22	Joseph A. Cochran,	500	150	95	200	618	334	82	165	2,144	331	3,656	7,792	3,300	80,000	23,162	0
40 Mrs. Fred Davis,	85	38	0	C. A. Chamberlain,	5	0	0	1	6	7	1	9	29	2	20	848	700	6,000	4,165	0
41 Robert S. MacLennan,	58	25	0	Mrs. A. H. Furber,	9	0	3	0	0	7	4	3	26	0	27	1,247	900	17,200	2,000	0
42 Eugene I. Smith,	125	0	x45	H. Chester Churchill,	0	0	0	0	0	0	0	0	0	0	0	2,569	800	12,000	0	0
43 [Inactive. See '12 rep.]	0	0	0		0	0	0	0	0	0	0	0	0	0	0	0	0	1,400	0	0
44 Herbert Deming,	30	0	0	L. H. Harlow,[a]	0	0	0	0	0	0	0	0	0	5	1	581	323	2,000	6,100	0
45 Mrs. Nellie H. Corning,	20	13	0	E. W. Davis,	25	0	1	3	6	5	4	1	45	5	0	308	†600	1,500	800	0
46 Mrs. Mary L. Placey,[b]	50	0	0	Mrs. Geo. Thayer,[b]	7	0	0	0	3	0	2	2	14	0	0	310	†550	3,000	0	0
47 Mrs. A. F. Danforth,	20	0	0	C. Fred Taylor,	0	0	0	0	4	0	0	0	4	0	0	241	†500	2,000	2,900	0
48 John G. Mack,[c]	40	0	0	Dea. John A. Young,[d]	5	0	0	0	0	0	0	0	5	5	0	1,000	800	4,200	7,500	0
49 Mrs. Horace A. Hill,[e]	70	0	0	Henry Herrick,[e]	2	10	2	5	5	4	3	1	32	56	10	1,570	1,000	17,000	12,000	100
50 Dea. L. M. Clark,	68	14	z13	C. S. Campbell,	37	20	12	18	29	34	22	28	200	276	15	1,573	1,000	20,000	8,273	0
51 Dea. G. D. McDuffee,	238	0	0	Frank N. French,	120	35	27	29	77	94	26	13	421	634	260	10000	2,000	60,000	11,500	0
52 Dea. Geo. E. Whipp,	45	0	z10	Edward J. Purinton,	0	0	0	0	0	0	0	0	0	0	0	2,210	800	*25,000	1,000	0
53 William C. Strong,[aa]	30	25	0	Dea. Burton Shay,	10	0	2	3	6	6	2	3	32	0	0	1,056	700	4,000	7,600	0
54 Rev. O. L. Brownsey,	30	27	0	Fred B. Haselton,	15	25	0	11	16	26	5	0	98	0	0	650	600	5,000	4,650	100
55 Forrest E. Cardullo,	168	0	0	Frederick W. Taylor,	19	40	0	6	13	12	15	8	113	0	0	2,107	1,200	19,000	20,500	150
56 Loving C. Hill,	35	10	0	W. S. Dorothy,	0	0	0	0	0	0	0	0	0	15	0	580	†750	*2,300	500	0
57 Miss Eliz. Bartlett,	59	30	0	C. R. Sanborn,	94	0	8	7	7	24	7	10	157	0	0	949	700	12,000	2,855	0
58 Norman H. Munroe,[bb]	55	0	0	Miss A. L. Dowst,[bb]	6	0	0	1	3	11	2	0	23	0	0	250	200	*2,400	1,000	0
59 A. T. Dudley, h	129	43	x69	C. W. Baker,	160	62	27	54	113	96	27	17	556	15	40	2,775	1,600	22,000	30,000	200
60 Rev. S. H. Dana,	95	0	x35	Frank N. Graves,	41	62	2	30	38	36	7	32	248	75	180	2,950	2,000	54,000	31,900	1,700
61 Rev. Burton L. Hess,	80	0	0	Ernest Kimball,	0	20	2	4	3	6	7	2	44	0	0	1,383	1,000	20,000	5,500	0
62 Dea. Wm. E. Blodgett,	78	21	0	Miss C. Bigelow,	8	0	0	0	8	8	10	0	34	0	16	1,757	700	5,500	1,947	0
63 Geo. E. Downs,	45	10	0	Mrs. Amasa Downes,	0	0	0	2	35	34	1	0	72	0	0	905	600	7,000	2,825	0
64 Dea. W. F. Parker,	30	0	0	Dea. W. F. Parker,	0	0	0	3	14	0	4	0	21	0	0	550	†700	4,000	0	0
65 Rev. A. P. Watson,	124	42	0	Dea. C. R. Adams,	56	25	11	13	39	28	12	6	190	75	0	2,012	1,000	20,000	8,900	0
66 Mrs. C. B. Frost, *asst.*,	80	0	0	Mrs. Cora B. Frost,	3	0	1	0	22	2	0	0	28	0	0	500	650	2,000	0	200
67 Rev. R. B. Mills,	30	18	0	Rufus A. Knowles,	10	3	1	3	4	8	1	1	31	0	0	600	†600	3,000	3,551	0
68 Dea. Herman A. Page,[cc]	37	0	0	Dea. H. A. Page,[cc]	4	0	2	0	3	0	2	0	11	0	0	505	†600	3,400	4,315	50
69 John A. Smith,	70	38	0	Dea. A. D. Wright,	30	9	4	9	25	16	4	3	100	36	10	751	†600	3,000	3,387	0
70 B. Frank Davis,	198	25	0	George P. Hadley,	68	55	16	19	32	33	17	13	253	0	65	1,773	1,150	12,000	3,485	750
71 B. C. Smith,	90	80	z25	F. R. Jennings,	0	0	0	0	0	0	0	0	0	0	0	268	1,200	8,500	0	0
72	0	0	0	Miss Florence Trow,	4	0	0	1	3	2	1	1	12	0	0	84	†0	*1,000	500	0
73 Elijah H. Clover,	60	45	0	Fred B. Atherton,	13	25	2	4	11	7	2	12	76	0	20	723	600	2,000	7,682	0
74 Mrs. Mary L. Packer,	47	0	0	John P. Weeks,	75	40	10	13	25	7	14	0	184	0	48	813	600	9,000	10,000	0
75 Mrs. Emma Lamb, h	53	16	0	Mrs. Emma Lamb,	13	3	1	5	12	14	5	3	56	6	3	1,140	800	7,500	3,800	0

[a] **Cornish Flat.** [b] **Whitefield, R.F.D.** [c] **Gossville, R.F.D.** [d] **Raymond, R.F.D.** [e] **Derry Village.** [aa] **Monadnock.**
[bb] **Short Falls.** [cc] **Laconia, R.F.D.** † Missionary aid to salary. * No parsonage.

CHURCHES		Churches Erected	CLERKS	MINISTERS			MEMBERS				ADMITTED			REMOVED				BAPT.		Fam.
Cities or Towns	Org.		Names	Names	Ord.	C'd	Ma.	Fe.	To.	Ab.	C.	L.	To.	Di.	L.	R.	To.	Ad.	Inf.	
76 Hampstead,	1752	1844	Dea. John C. Sanborn,	Halah H. Loud, *i.*	'97	'13	17	87	104	21	0	2	2	6	0	0	6	0	0	125
77 Hampton,	1638	1843	Mrs. Flora E. Lane,	John A. Ross, *em.*, *i.*	'54	'87	38	112	150	31	0	3	3	8	0	0	8	0	0	140
				J. Selden Strong,	'94	'13														
78 Hancock,	1788	1820	Rev. Frank Pearson,	James W. Lade,	'85	'13	20	62	82	25	0	4	4	4	0	0	4	0	0	100
79 Hanover, 1st,	1771	1795	Sidney B. Fay,	Robert C. Falconer, *i.*	'08	'12	142	175	317	65	27	31	58	6	14	0	20	15	12	160
80 ,, **Center,**	1771	1841	Dea. Asa W. Fellows,[a]	Edward C. Sargent, *r.*[a]	'04	'11	16	41	57	7	5	8	13	3	1	0	4	5	6	36
81 Harrisville,	1840	1840	Mrs. Dora A. Thayer,	[George E. Crouse, *Bapt.*][b]	'08	'13	6	12	18	11	0	0	0	0	0	0	0	0	0	40
82 Haverhill,	1790	1830	Mrs. N. Della Carbee,	J. Harold Gould,	'04	'12	32	74	106	35	4	0	4	2	0	0	2	3	1	53
83 ,, Bethany, **Pike,**	1906		Frances C. Dickerman,				10	24	34	7	0	0	0	0	3	0	3	0	0	70
84 Hebron,	1779	1800	Mrs. Alice M. Smith,[c]	[J. Roscoe Remick, *Meth.*]	'93	'12	6	19	25	3	0	0	0	0	2	1	3	0	0	50
85 Henniker,	1769	1834	Frank A. Connor,				29	83	112	37	1	0	1	0	2	0	2	1	0	100
86 Hill,	1815	1889	Mrs. Edith P. Fowler,	Frank H. Reed, *r.*	'86	'12	30	51	81	36	0	0	0	0	1	0	1	0	0	43
87 Hillsboro, **Center,**	1769	1893	Mrs. Ruth B. Gammell,	[Geo. H. Reese, *Lic.*]		'11	17	24	41	12	0	0	0	0	1	0	1	0	0	20
88 ,, Smith Memorial,	1839	1836	Mrs. F. O. Bailey,	Robert W. Wallace, *i.*	'72	'08	42	93	135	41	1	0	1	5	0	0	5	0	0	125
89 Hinsdale,	1763	1821	Mrs. Rest H. Metcalf,	Albert L. Hill, *r.*	'93	'11	33	86	119	44	4	0	4	0	4	0	4	2	7	120
90 Hollis,	1743	1804	Mrs. Harold E. Hardy,	Robert M. French,	'98	'13	65	138	203	35	0	3	3	6	0	0	6	0	7	238
91 Hooksett,	1828	1846	Mrs. Ida M. Gage,	J. Henry Bliss, *r.*	'69	'11	4	27	31	7	0	0	0	1	0	0	1	0	1	112
92 Hopkinton,	1757	1789	Mrs. M. Alice Tilton,	Lucien C. Kimball,	'87	'08	41	71	112	19	1	0	1	4	0	0	4	0	4	60
93 Hudson,	1737	1842	Miss Gertrude A. Merrill,	Lewis E. Perry, *r.*	'85	'10	23	69	92	13	6	6	12	0	4	0	4	4	0	92
94 Jaffrey,	1780	1832	B. F. Cann,	Ralph E. Danforth,	'01	'10	27	41	68	15	1	3	4	0	3	0	3	0	0	41
95 ,, **East,**	1850	1850	Miss Eloise M. Pierce,	David Howie,	'89	'11	29	66	95	23	0	5	5	0	1	0	1	0	1	73
96 Keene, 1st,	1738	1786	Ernest J. Thomas,	Rodney W. Roundy, *i.*	'04	'13	155	324	479	81	6	3	9	10	4	9	23	5	6	450
97 ,, Court st.,	1867	1869	H. C. Aldrich,	William O. Conrad, *i.*	'90	'09	101	209	310	41	0	5	5	10	1	0	11	0	0	250
98 Kensington,	1735	1866	Mrs. Ida M. Mace,[d]	Herman Lohmann,[e]	'09	'12	13	36	49	15	8	4	12	2	0	3	5	4	1	65
99 Kingston,	1725	1825	Mrs. Mary B. Kemp,	Henry R. McCartney,	'87	'13	26	55	81	10	0	12	12	2	0	3	5	0	0	72
100 Laconia,	1824	1906	Mrs. A. W. Putnam,	John L. Shively, *i.*	'04	'10	66	195	261	63	0	6	6	3	0	2	5	0	3	280
101 Lancaster,	1794	1911	Herbert H. Sanderson,	Clinton W. Wilson, *i.*	'90	'12	53	159	212	49	3	6	9	7	0	0	7	3	8	275
102 Langdon,	1820	1842	E. B. Prentiss,	Oliver Brown, *r.*	'57	'06	16	15	31	8	0	0	0	0	5	0	5	0	0	25
103 Lebanon,	1768	1828	C. Elbert Dole,	Grant L. Shaeffer,	'93	'12	41	144	185	34	16	10	26	3	3	0	6	7	4	200
104 ,, **West,**	1849	1849	W. J. Harding,	John E. Hunt,	'13	'13	51	110	161	33	0	0	0	3	2	0	5	0	0	200
105 Lee,	1867	1861	Mrs. Nellie J. Durgin,	Lorenzo W. Muttart,	'95	'13	10	37	47	20	0	1	1	0	3	0	3	0	0	110
106 Lempster,	1781	1835	Carl A. Parker,	James F. Eaton,	'79	'12	5	15	20	6	0	0	0	0	0	0	0	0	0	25
107 Lisbon,	1878	1874	Miss Helen P. Foster,	Harold S. Davidson, *i.*	'98	'12	38	93	131	52	0	1	1	1	1	0	2	0	9	120
108 Littleton,	1803	1832	Mrs. Edward B. Lynch,	William A. Bacon,	'95	'05	52	148	200	63	1	2	3	4	2	0	6	0	5	200
109 Loudon,	1789	1828	Mrs. N. A. Megrath,				8	13	21	0	0	1	1	1	0	0	1	0	0	50
110 Lyme,	1771	1810	Payson E. Fairfield,	John Cowan, *r.*	'75	'05	66	94	160	50	1	0	1	7	2	0	9	0	4	175
111 Lyndeboro,	1757	1837	Mrs. F. C. Stephenson,				9	34	43	13	0	0	0	2	0	0	2	0	0	50
112 Manchester, 1st,	1828	1879	William C. Heath,	Thomas Chalmers, *i.*	'94	'00	258	584	842	170	16	7	23	13	15	19	47	7	14	636
113 ,, Franklin st.,	1844	1847	Almon S. Carpenter,	Burton W. Lockhart, *i.*	'82	'94	139	322	461	100	1	2	3	8	4	0	12	1	7	325
114 ,, So. Main st.,	1883	1820	Dea. A. D. Prime,	David Fraser, *i.*	'95	'05	85	211	296	40	10	3	13	6	3	0	9	8	10	260

[a] **Etna.** [b] **Chesham.** [c] **East Hebron.** [d] **East Kingston.** [e] **Exeter, R.F.D.**

SUNDAY SCHOOLS		Y. P. S. Mem	Mens Org.	CHURCH TREASURERS	OFFERINGS FOR THE BENEVOLENT SOCIETIES									Other Cong'l Offerings	Undenom. Gifts	Home Exp.	SALARIES, VALUES, ETC.			
Superintendents	Mem				A. B. C. F. M.	Wom's Bds.	C. E. Soc.	C. C. B. Soc.	C. H. M Soc.	A. M. A.	C. S. S. & P. S.	Min. Relief	Totals				Salaries	Value Ch. Property	Invest. Funds	Amt. of Debt
76 Miss Mary E. Spollett,	145	48	z35	Miss Mary E. Spollett,	$30	$0	$5	$7	$19	$20	$6	$6	$93	$0	$0	$1500	$900	$11,000	$13000	$0
77 Ernest G. Cole,	130	49	0	Miss Anna M. Cole,	70	55	16	24	88	45	17	9	324	56	10	1,435	900	12,000	6,500	0
78 Crista H. Duncan,	100	46	0	Geo. W. Goodhue,	21	0	3	7	20	13	3	2	69	15	78	943	700	7,500	13,752	0
79 E. Gordon Bill,	201	0	0	H. S. Person,	465	139	62	132	0	255	69	38	1,160	65	40	4,721	†2,400	20,000	4,000	0
80 Harley H. Camp,	48	31	0	Dea. Alex. Rennie,[a]	0	0	2	11	8	9	3	3	36	0	7	450	350	4,000	1,200	0
81 Rev. George E. Crouse,	25	0	0	C. C. Farwell,	3	1	1	1	2	1	1	1	11	0	0	325	†380	3,700	300	0
82 Edward A. Jones, h	70	0	0	Geo. R. Kimball,	22	0	4	7	31	13	4	3	84	3	0	900	700	7,000	4,400	0
83 E. Blank,	68	0	z16	[None.]	1	0	0	0	0	0	0	0	1	5	0	0	0	0	0	0
84 Mrs. J. R. Remick,	40	0	0	Mrs. F. B. Smith,	17	0	0	0	14	12	0	1	44	0	0	540	†700	600	140	0
85 John T. Connor,	142	60	35	Frank A. Connor,	64	50	10	22	45	39	22	6	258	0	56	1,072	800	9,000	9,230	0
86 Edward H. Catlin,	35	16	x18	Joseph H. Chaffee,	21	0	0	0	0	0	5	0	26	6	11	804	†600	*6,000	5,390	0
87 Pliny F. Gammell,	20	0	0	Elberton E. Farrar,	5	3	1	2	4	69	1	0	85	21	3	651	†500	2,550	1,329	0
88 Wm. E. Amlaw,	204	66	0	Mrs. A. C. Watson,	100	0	17	0	94	0	0	0	211	30	0	2,675	1,200	30,000	750	0
89 M. S. Leach, h	193	39	z12	Mrs. Rest H. Metcalf,	54	25	12	17	26	35	13	9	191	13	0	1,500	1,000	10,000	1,500	0
90 Frances A. Lovejoy,	182	51	0	Miss M. L. Stratton,	41	18	7	16	45	33	8	6	174	10	0	4,300	1,000	10,000	7,113	0
91 Arthur D. Brown,	35	0	0	Mrs. Eva E. Otterson,	12	5	2	6	7	10	2	3	47	0	0	845	700	6,000	3,500	0
92 Mrs. Lettie B. Tilton,	40	40	0	Miss M. L. Flanders,	54	0	7	13	40	23	7	9	153	0	4	800	660	5,500	10,505	0
93 Gerry F. Parker,	70	25	z15	Miss G. A. Merrill,	19	8	3	13	16	0	3	0	62	0	0	900	600	7,000	700	0
94 Miss M. E. Cutter,	64	29	0	Alice E. Cutter,	25	36	8	10	30	11	9	12	151	41	93	964	600	9,400	6,155	0
95 Albert E. Knight, h	101	46	x40	Dea. B. E. Martin,	38	40	8	18	24	33	9	5	165	0	43	1,175	900	10,000	2,880	0
96 Edward L. Messer,	500	53	x140	Harvey Patterson,	320	81	33	76	289	186	48	33	1,066	120	1,084	5,728	2,000	50,000	20,500	0
97 Dea. Chas. W. Clark,	245	42	x41	Dea. Geo. A. Sherman,	92	73	16	32	63	59	16	10	361	83	26	2,464	1,500	20,000	700	0
98 Mrs. Mary E. Chase,[b]	50	20	z10	Frank A. Mace,	18	5	2	5	15	10	3	2	60	0	22	557	†700	3,000	5,161	0
99 J. Willis Kemp,	36	0	0	Miss Mabel Sanborn,	0	0	4	9	5	15	5	0	38	0	0	1,050	800	15,000	9,000	0
100 Rev. Nicholas Frost,	150	20	12	Dea. J. P. Smith,	83	60	15	29	72	54	14	9	336	0	57	4,468	2,000	70,000	7,000	4,800
101 H. H. Sanderson, h	169	40	0	Mrs. Jennie P. Dow,	32	42	18	15	27	44	10	24	212	46	32	2,689	1,200	25,000	5,000	0
102 Mrs. May C. Wharton,[c]	40	0	0	Ira M. Russell,[c]	5	3	1	1	3	3	2	1	19	0	0	300	†241	1,500	1,600	0
103 Miss F. M. Campbell,	133	0	z21	Frank B. Harrison,	75	59	7	7	100	62	5	20	335	0	670	2,616	1,710	*13,000	11,245	0
104 Mrs. S. H. Tilden,	110	0	0	Samuel P. French,	32	13	5	10	27	18	5	4	114	0	30	1,700	900	15,000	3,616	0
105 William H. Thompson,	90	36	0	Arthur W. McDaniels,	10	5	2	5	0	8	2	0	32	0	0	677	600	5,500	6,000	0
106 Carl O. Parker,	15	0	0	Carl A. Parker,	0	0	0	0	0	0	0	0	0	0	0	150	300	2,000	0	0
107 Walter M. May,	120	200	xz55	Miss M. R. Cummings,	75	27	12	26	50	100	0	0	290	0	8	1,816	1,000	6,400	2,000	0
108 David F. Carpenter,	110	0	0	Miss S. Lilla Bishop,	96	74	23	31	74	58	36	15	407	0	66	3,342	1,400	32,000	2,000	0
109 E. S. Rand,	15	25	0	E. S. Rand,	0	0	0	0	6	3	1	4	14	0	0	490	600	*2,000	1,000	0
110 West S. Balch,	102	36	0	Dea. Adna Chase,	41	54	23	14	30	36	15	14	227	0	105	1,272	750	7,500	8,329	0
111	0	0	0	Mrs. Abbie K. Clark,	8	0	0	0	7	0	1	0	16	0	0	283	†600	3,500	3,966	0
112 Orin J. Prescott,	636	0	x65	Francis H. Clement,	520	245	72	150	830	218	50	50	2,135	15	3,198	8,100	3,500	100,000	13,700	0
113 George A. Dickey,	352	0	x125	James A. Morse,	597	200	98	285	510	383	103	111	2,287	210	291	9,321	3,480	*50,000	17,000	0
114 J. L. Wiggin, h	319	56	x90	Mitchel Ward,	104	40	17	35	89	77	17	11	390	0	160	2,500	1,200	18,000	5,000	0

[a] Lyme Center. [b] East Kingston. [c] Alstead. † Missionary aid to salary. * No parsonage.

CHURCHES			CLERKS	MINISTERS			MEMBERS				ADMITTED			REMOVED				BAPT.		Fam.
Cities or Towns	Org.	Churches Erected	Names	Names	Ord.	C'd	Ma.	Fe.	To.	Ab.	C.	L.	To.	Di.	L.	R.	To.	Ad.	Inf.	
115 Marlboro,	1778	1834	F. D. Hemenway,	Arthur E. Gregg, *r.*	'07	'12	51	92	143	34	6	0	6	3	0	0	3	0	0	95
116 Mason,	1772	1837	Mrs. Nellie F. Amsden,				12	24	36	18	0	0	0	1	0	0	1	0	2	75
117 Meredith,	1815	1833	Miss Sarah M. Noyes,	Elmer T. Blake, *r.*	'96	'13	16	46	62	20	0	3	3	1	0	0	1	0	0	70
118 Merrimack,	1771	1837	Geo. P. Foskett,[a]	Harvey A. Platts,[a]	'95	'12	32	69	101	7	3	0	3	3	0	0	3	4	1	150
119 ,, **South,**	1829	1829	Mrs. J. W. Morse,	Lewis E. Perry, *r.*	'85	'12	5	10	15	5	1	0	1	0	0	0	0	1	0	35
120 Milford,	1788	1834	Mrs. Harriet S. Peirce,	Joseph H. Twitchell, *i.*	'11	'11	119	252	371	70	25	2	27	9	7	1	17	17	0	290
121 Milton,	1815	1858	Emily E. Looney,	Clarence Pike, *r.*	'84	'11	16	59	75	23	2	0	2	1	2	0	3	0	0	155
122 Mont Vernon,	1780	1896	Dea. J. M. Gleason,	Henry P. Peck, *r.*	'82	'01	17	43	60	15	0	0	0	2	1	0	3	0	0	69
123 Nashua, 1st,	1865	1893	Fred. D. Cross,	George E. Soper, *i.*	'84	'09	116	283	399	50	33	9	42	5	7	0	12	25	6	350
124 ,, Pilgrim,	1834	1883	Dea. Joseph L. Clough,	Daniel I. Gross, *i.*	'08	'11	117	275	392	99	38	9	47	8	3	0	11	19	7	330
125 Nelson,	1781	1883	Mrs. J. E. Ruffle,[b]	Millard F. Hardy,	'80	'12	16	29	45	9	0	0	0	0	1	0	1	0	0	28
126 New Castle,	1682	1828	Mrs. Myra B. Martin,	[Charles A. Parker, *Bapt.*]	'07	'13	2	25	27	6	1	0	1	0	0	2	2	0	0	110
127 Newfields,	1730	1839	Miss Nellie W. Pease,				4	13	17	11	0	0	0	0	0	2	2	0	0	17
128 Newington,	1715	1712	Dea. Jackson M. Hoyt,[c]	William G. Berkeley, *r.*	'06	'13	7	30	37	8	0	2	2	0	1	0	1	0	0	45
129 New Ipswich,	1760	1903	Miss Ettie M. Taylor,	Orlando M. Lord, *r.*	'89	'11	16	38	54	12	2	0	2	2	0	0	2	2	3	60
130 Newmarket,	1828	1828	Dea. C. E. Tasker,	[William Ramsden, *Meth.*]	'81	'10	7	29	36	19	0	2	2	0	1	0	1	0	0	44
131 Newport,	1779	1823	Dana J. Mooney,	Ralph H. White, *i.*	'81	'10	86	193	279	73	1	8	9	4	9	0	13	1	2	150
132 North Hampton,	1738	1838	Dea. Edward M. Smith,	Clarence H. LaRue, *i.*	'13	'13	71	122	193	36	2	2	4	1	0	0	1	2	2	127
133 Northwood, **Center,**	1798	1840	A. B. Moore,	A. Herbert Armes,	'89	'13	17	44	61	18	3	3	6	2	2	0	4	1	0	45
134 Orfordville,	1770	1895	Miss Edyth M. Clough,	Henry H. Wentworth,	'92	'13	11	38	49	21	3	0	3	1	0	0	1	3	1	60
135 Orford,	1822	1855	Miss Rosie B. Smith,	Henry H. Wentworth,	'92	'09	21	45	66	20	5	1	6	1	0	0	1	3	0	95
136 Ossipee, 1st, **Center,**	1806	1827	Mrs. C. H. Smart,	Andrew J. Small, *r.*	'95	'12	8	27	35	8	0	3	3	1	0	0	1	0	0	40
137 ,, 2d,	1894	1802	Dr. F. B. Andrews,	Charles P. Cleaves,	'93	'14	2	13	15	2	2	2	4	1	1	0	2	1	0	75
138 Pelham,	1751	1842	Otis A. Gage,	Melvin J. Allen,	'82	'10	12	52	64	15	3	0	3	1	0	0	1	3	0	130
139 Pembroke,	1737	1836	Dea. E. A. Little,	Thomas W. Harwood,	'98	'09	33	72	105	21	5	0	5	0	0	0	0	5	1	100
140 Peterboro,	1822	1839	Mrs. Flora B. Ware,	Rolla G. Bugbee,	'76	'04	45	93	138	26	5	3	8	3	1	0	4	2	4	175
141 Piermont,	1771	1837	Mrs. E. H. Underhill,				23	46	69	20	0	0	0	1	2	1	4	0	0	70
142 Pittsfield,	1789	1876	Dea. M. H. Nutter,	William I. Sweet, *r.*	'87	'09	50	129	179	60	7	0	7	2	1	0	3	2	0	120
143 Plainfield, **Meriden,**	1780	1898	Miss Lucy L. Eastman,	Noble O. Bowlby,	'02	'14	46	59	105	57	0	0	0	5	7	1	13	0	0	40
144 Plaistow,	1730	1837	Mrs. Mary E. Haseltine,[d]	Christopher R. Hamlin,[e]	'89	'12	13	47	60	22	2	0	2	2	0	0	2	0	2	56
145 Plymouth,	1764	1836	Miss Nettie M. Armstrong,	B. Alfred Dumm,	'91	'13	33	105	138	41	0	0	0	5	2	3	10	0	2	175
146 Portsmouth,	1671	1854	Walter H. James,	Lucius H. Thayer, *i.*	'91	'90	136	360	496	147	22	7	29	7	2	0	9	12	12	410
147 Raymond,	1791	1894	Rev. Albert H. Thompson,	Albert H. Thompson, *i.*	'79	'88	22	67	89	24	1	1	2	3	1	0	4	1	4	120
148 Rindge,	1765	1796	H. D. Thomas,	Dow L. Hilliard,	'89	'12	42	74	116	34	0	2	2	3	0	0	3	0	0	80
149 Rochester,	1737	1780	William Lowe,	Charles H. Percival, *r.*	'84	'07	54	144	198	43	1	5	6	3	2	0	5	1	1	250
150 Rollinsford,[aa]	1846	1850	Mrs. Charles Plumer,	Bernard Copping,	'79	'14	10	27	37	30	0	0	0	1	0	0	1	0	0	30
151 Rye,	1726	1840	Mrs. Joseph Watt,[bb]	Henry A. Barber, *r.*	'03	'06	32	90	122	13	0	0	0	0	2	0	2	0	0	100
152 Salem,	1740	1840	Mrs. Mary L. Wason,[cc]				12	44	56	9	7	1	8	1	0	0	1	5	4	50
153 Salisbury,	1773	1790	Mrs. Lucy L. Little,				7	12	19	7	2	0	2	0	1	0	1	0	0	50
154 Sanbornton,	1771	1834	Herbert J. L. Bodwell,	J. Newton Perrin, jr., *r.*	'92	'97	42	68	110	25	0	0	0	3	1	1	5	0	0	75

[a] **Reeds Ferry.** [b] **Chesham, R.F.D.** [c] **Portsmouth, R.F.D.** [d] **Newton.** [e] **Haverhill, Mass.** [aa] **Salmon Falls.** [bb] **Rye Beach.** [cc] **Methuen, Mass.**

SUNDAY SCHOOLS		Y. P. S. Mem	Mens Org.	CHURCH TREASURERS	OFFERINGS FOR THE BENEVOLENT SOCIETIES									Other Cong'l Offerings	Undenom. Gifts	Home Exp.	SALARIES, VALUES, ETC.			
Superintendents	Mem				A.B.C. F.M.	Wom's Bds.	C. E. Soc.	C.C.B. Soc.	C.H.M Soc.	A. M. A.	C.S.S. & P.S.	Min. Relief	Totals				Salaries	Value Ch. Property	Invest. Funds	Amt. of Debt
115 William R. Bemis,	110	44	0	Lester H. Towne,	$15	$11	$4	$7	$13	$3	$1	$6	$60	$19	$10	$1357	$800	$10,000	$13772	$0
116 Mrs. E. Whitaker,	20	10	0	H. E. Whitaker,	5	5	1	0	2	3	3	0	19	4	5	350	320	3,000	2,400	0
117 Mrs. Eva L. Estes,	35	15	0	Mrs. G. M. Blaisdell,	17	6	1	1	14	11	1	0	51	0	0	1,289	‡1,200	6,000	12,000	0
118 Chas. H. Upham,[a]	67	31	0	Osgood F. Upham,	0	25	20	5	0	8	5	5	68	6	12	1,378	900	6,000	9,949	0
119 Mrs. J. W. Morse,	12	16	0	Geo. W. Wilson,	0	0	0	0	0	0	0	0	0	0	0	218	†258	*1,500	289	0
120 Chas. S. Emerson, h	184	50	x58	Fred W. Barnes,	0	51	2	4	3	6	2	1	69	119	102	4,112	1,500	25,000	8,374	0
121 James M. Gage,	48	31	0	James M. Gage,	27	0	2	6	10	8	5	0	58	0	6	1,266	800	6,000	12,000	0
122 Rev. H. P. Peck,	25	0	0	Rev. H. P. Peck,	14	15	3	6	3	10	3	2	56	52	0	900	700	15,000	4,183	0
123 E. G. Osgood,	400	45	150	Elbert Wheeler,	481	77	5	78	191	140	37	24	1,033	384	2,764	6,740	2,700	125,000	25.757	0
124 Clarence A. Woodbury,	362	203	x100	Clarence A.Woodbury,	0	42	12	12	3	11	2	15	97	240	151	5,197	1,800	75,000	14,757	0
125 Mrs. J. H. Osgood,	39	18	0	Mrs. J. H. Osgood,	23	3	3	6	18	17	5	1	76	0	0	424	400	3,000	850	0
126 Rev. Chas. A. Parker,	57	0	0	Mrs. Ida Prohaski,	0	0	0	0	0	0	0	0	0	0	0	875	700	9,000	5,150	0
127 Miss I. K. Dow,	13	0	0	Miss Nellie W. Pease,	0	5	2	2	6	1	0	0	16	13	5	314	275	3,500	4,000	0
128 Mrs. S. A. Packard,[b]	31	20	0	Dea. Wm. L. Fowler,[b]	6	0	2	3	4	4	1	2	22	0	0	875	600	3,000	2,500	0
129 Dea. James Roger,	25	0	0	Dea. James Roger,	13	3	2	3	14	7	2	1	45	2	26	1,143	600	12,000	11,200	0
130 Joseph Crook,	90	0	0	Charles E. Tasker,	15	3	3	5	10	10	3	1	50	0	0	1,500	§850	12,000	1,500	0
131 Edwin N. Smith,	150	50	x100	D. J. Mooney,	92	80	18	40	53	80	20	11	394	0	0	2,585	1,300	28,000	10,500	0
132 Percy E. Jewell,	180	45	z11	Dea. E. M. Smith,	19	32	8	12	13	38	9	1	132	0	91	2,135	1,000	17,000	2,050	0
133 Edwin K. Welch,	25	0	0	A. B. Moore,	0	15	0	1	17	2	1	11	47	0	0	500	†425	4,000	1,350	0
134 F. E. Washburn,	35	0	0	F. E. Washburn,	10	0	2	3	10	7	2	2	36	0	0	400	†300	*4,040	646	0
135 Mrs. P. C. Wilson,	85	0	x40	Mrs. Effie Carr,	18	0	2	4	10	9	3	3	49	0	0	1,034	600	6,500	3,000	0
136 Mrs. A. A. Moulton,[c]	40	0	0	Mrs. C. H. Smart,	32	0	9	5	15	9	3	2	75	17	2	750	†700	4,000	4,500	0
137 William C. Sinclair,	32	0	0	Mrs. H. F. Abbott,	0	0	0	0	0	0	0	0	0	0	0	300	†750	2,000	5,600	0
138 Miss Mary L. Gowing,	60	0	0	Fred A. Greeley,	35	0	6	11	36	21	6	14	129	10	0	1,000	800	10,000	9,000	0
139 Chester Clark,[d]	90	27	0	Dea. E. A. Little,	12	3	5	6	10	8	5	3	52	0	20	1,025	840	12,000	11,500	0
140 Oscar D. Bagley,	95	31	0	Erle G. Bishop,	25	0	0	1	13	11	12	9	71	0	40	1,624	1,000	16,500	4,300	0
141 Wm. H. Blaisdell,	61	36	0	Mrs. L. H. Horton,	8	8	1	4	0	6	2	1	30	0	0	569	†600	4,300	0	0
142 Channing Sanborn,	130	39	0	Dea. Wm. P. Adams,	67	0	10	15	34	26	7	10	169	0	0	1,600	1,200	18,000	2,050	0
143 Mrs. S. M. Morse,	25	0	0	Chas. A. Tracy,	6	17	0	0	7	0	0	0	30	0	0	807	1,100	12,000	3,454	0
144 Dea. M. K.Wentworth,[e]	89	58	0	Mrs. M. E. Haseltine,[aa]	33	10	4	10	30	18	5	0	110	0	3	1,325	800	7,000	11,000	0
145 W. H. Rogers,	125	37	0	Dea. A. Cook,	12	0	1	3	2	4	5	4	31	0	0	2,800	1,500	23,500	5,627	0
146 Dea. F. E. Leavitt,	492	60	x100	John M. McPhee,	610	215	96	182	523	361	91	75	2,153	10	0	5,000	2,000	65,000	2,000	600
147 Dea. Henry L. Hardy,	50	0	0	Rev. A. H. Thompson,	23	10	6	12	19	17	7	4	98	0	24	1,058	660	11,600	14,600	0
148 Rev. Dow L. Hilliard,	79	30	0	Dea. H. E. Wetherbee,	25	18	0	14	10	10	3	0	80	0	58	1,241	800	10,000	7,794	0
149 Albert Nelson,	161	40	z15	William Lowe,	59	40	17	26	55	40	3	9	249	0	0	2,300	1,200	25,000	950	0
150 Miss S. F. Holden,	32	14	0	Charles Plumer,	0	30	0	0	20	6	0	0	56	0	24	807	†600	5,000	2,000	0
151 W. A. Trefethen,[b]	60	35	z23	Dea. C. M. Remick,[b]	63	33	9	42	48	36	10	6	247	10	8	1,700	1,000	9,000	5,700	0
152 Mrs. Mary L. Wason,[bb]	60	30	0	Mrs. E. F. Austin,[cc]	17	5	3	5	15	12	4	2	63	10	12	750	600	5,500	3,600	0
153 Mrs. E. H. Smith,	30	0	0	Mrs. L. N. Sawyer,[dd]	2	1	1	1	2	2	1	1	11	0	0	140	0	*2,500	2,775	0
154 Joseph C. Bodwell, h	86	35	0	Dea. Alden Moulton,	89	35	10	27	40	2	10	7	220	30	29	1,410	750	*6,000	11,788	0

[a] Thornton Ferry. [b] Portsmouth, R.F.D. [c] Mountain View, R.F.D. [d] Concord, R.F.D. [e] Atkinson Depot. [aa] Newton, R.F.D.
[bb] Methuen, Mass. [cc] Wheelers Mills, Salem. [dd] Andover, R.F.D. ‡ Federated with Free Baptist. § Federated with Methodist.
† Missionary aid to salary. * No parsonage.

CHURCHES		Churches Erected	CLERKS	MINISTERS			MEMBERS				ADMITTED			REMOVED				BAPT.		Fam.
Cities or Towns	Org.		Names	Names	Ord.	C'd	Ma.	Fe.	To.	Ab.	C.	L.	To.	Di.	L.	R.	To.	Ad.	Inf.	
155 Seabrook,[a]	1711	1836	Miss Edna M. Hardy,[a]	John W. Savage,	'63	'08	8	23	31	3	0	0	0	1	0	0	1	0	0	25
156 ,, **South.**	1867	1905	Mrs. Isabel Rand,	William A. Rand, *i.*	'75	'67	14	26	40	11	6	0	6	0	0	0	0	6	0	100
157 Shelburne,	1818	1885	Miss Lillian Morse,	Heber S. Mahood,	'09	'13	1	7	8	4	0	0	0	0	0	0	0	0	0	20
158 Somersworth,	1827	1828	Edmund S. Boyer,				50	109	159	63	2	2	4	2	4	0	6	1	1	115
159 Stewartstown, **West,**	1846	1848	J. H. O. Parker,				9	19	28	6	0	0	0	0	0	0	0	0	0	75
160 Stoddard,	1787	1836	John S. McCoy,				2	4	6	0	0	0	0	0	0	0	0	0	0	24
161 Stratham,	1717	1837	Benjamin Brierley,	[Philip S. Sailer, *Chris.*]	'95	'13	16	39	55	14	2	0	2	0	2	0	2	2	0	36
162 Sullivan,	1792	1848	Dea. Winfred J. White,	Orrin G. Baker,	'78	'11	18	19	37	11	0	0	0	0	0	0	0	0	1	21
163 ,, **East,**	1876	1869	Herbert S. Currier,	Orrin G. Baker,	'78	'11	13	26	39	16	0	2	2	0	0	2	2	0	0	35
164 Surry,	1769	1837	Miss Mary E. Britton,	Henry S. Kimball,	'66	'09	15	29	44	12	0	0	0	0	0	0	0	0	0	66
165 Swanzey,	1741	1836	Dea. Leon E. Stone,				27	36	63	30	0	3	3	2	4	1	7	0	0	140
166 Tamworth,	1792	1851	Horace A. Page,	George A. Senter,	'07	'12	10	38	48	15	0	0	0	0	0	0	0	0	0	53
167 Temple,	1771	1842	De Witt C. Bragdon,	Harvey M. Eastman, *r.*	'07	'06	23	32	55	18	1	1	2	1	0	0	1	0	0	50
168 Tilton,	1822	1838	Obe G. Marrison,	Cassander C. Sampson, *i.*	'81	'85	44	123	167	48	0	1	1	3	3	0	6	0	1	185
169 Troy,	1815	1835	Dea. Franklin Ripley,	Granville W. Nims,	'77	'12	22	83	105	36	5	0	5	0	0	0	0	4	0	70
170 ,, *Finnish Mission,*	1910		Isak Lepto,	Wilhelm Leeman,	'10	'09	7	10	17	0	3	0	3	0	2	3	5	0	28	120
171 Wakefield,	1785	1830	Mrs. Arthur H. Paul,	George A. Bennett, *r.*	'00	'11	9	27	36	8	0	1	1	1	0	0	1	0	0	40
172 ,, **Union,**	1881	1838	Miss Myra L. Page,	Henry A. Merrill,	'77	'11	10	40	50	17	1	0	1	1	0	0	1	0	0	60
173 Walpole,	1761	1833	Carleton E. Sparhawk,	Henry G. Megathlin,	'96	'09	20	69	89	21	9	2	11	5	0	4	9	6	0	92
174 Warner,	1772	1819	Miss Mary A. Jones,	Martin F. Mevis, *i.*	'93	'11	30	77	107	28	17	3	20	5	0	0	5	17	0	152
175 Washington,	1780	1840	Dea. A. T. Wright,				4	6	10	0	0	4	4	3	0	0	3	0	0	50
176 Weare, South,	1876	1876	Mrs. Mary A. Hazen,				4	12	16	11	0	0	0	1	0	0	1	0	0	50
177 ,, North,	1891	1841	Miss Aura A. Morse,	Ernest L. Baker, *i.*	'94	'02	11	24	35	9	0	0	0	0	1	0	1	0	0	85
178 Webster,	1804	1826	Miss Sarah E. Sawyer,				12	41	53	22	0	0	0	2	0	1	3	0	0	74
179 Wentworth,	1830	1828	Miss Mary E. Pillsbury,	Frank C. Bradeen, *r.*	'73	'13	13	38	51	13	13	13	26	1	1	0	2	2	0	70
180 Westmoreland, **Park Hill,**	1764	1762	A. C. Cobb,	[William S. Gouch, *Lic.*]		'13	17	34	51	19	6	4	10	3	2	0	5	6	0	50
181 Wilmot,	1829	1858	Mrs. Letitia Woodward,	[Daniel M. Cleveland, *Bapt.*]	'84	'10	8	24	32	10	0	1	1	0	3	0	3	0	0	42
182 Wilton,	1823	1852	Miss Bessie F. Bales,	James P. Harper,	'94	'10	36	89	125	38	0	1	1	5	1	0	6	0	1	110
183 Winchester,	1736	1834	Mrs. R. E. Hammond,	Sumner G. Wood, *i.*	'80	'11	41	88	129	40	0	2	2	3	1	9	13	0	0	175
184 Wolfboro,	1834	1846	Samuel Avery,	William H. Pound, *r.*	'88	'09	49	107	156	34	10	2	12	0	1	0	1	8	2	120

[a] **Hampton Falls.**

SUNDAY SCHOOLS					CHURCH TREASURERS	OFFERINGS FOR THE BENEVOLENT SOCIETIES												SALARIES, VALUES, ETC.			
	Superintendents	Mem	Y. P. S. Mem	Mens Org.		A. B. C. F. M.	Wom's Bds.	C. E. Soc.	C. C. B. Soc.	C. H. M Soc.	A. M. A.	C. S. S. & P. S.	Min. Relief	Totals	Other Cong'l Offerings	Undenom. Gifts	Home Exp.	Salaries	Value Ch. Property	Invest. Funds	Amt. of Debt
155	Mrs. C. F. Brown,	30	0	0	Miss Edna M. Hardy,[a]	$0	$6	$0	$0	$5	$0	$0	$0	$11	$0	$2	$500	$400	$6,000	$7,000	$0
156	Mrs. Isabel Rand,	70	0	0	James C. Eaton,	0	0	0	1	8	1	0	0	10	0	5	203	†450	3,700	0	0
157		0	0	0	Miss Lillian Morse,	0	0	0	0	0	0	0	0	0	0	0	375	†250	*1,100	0	20
158	Edmund S. Boyer,	95	20	0	Edmund S. Boyer,	60	32	14	32	76	58	16	9	297	75	0	2,375	1,200	23,000	0	0
159	Mrs. John Carbee,	40	0	0	Mrs. T. W. Piper,	0	0	0	0	4	0	0	0	4	0	0	400	†700	3,700	784	0
160	Mrs. Edna McMann,	15	0	0	Geo. F. Reed,	0	0	0	0	0	0	0	0	0	0	0	0	†0	2,000	0	0
161	Henry L. Jewell,	70	0	0	W. D. Littlefield,	23	13	6	8	7	4	7	4	72	17	18	750	‡1,200	6,000	6,219	0
162	Alexander Linton,	34	17	0	Samuel S. White,	7	2	1	2	11	4	4	1	32	0	0	1,500	300	3,000	500	500
163	Leslie H. Goodnow,	36	13	0	Leslie H. Goodnow,	20	3	2	6	12	13	3	3	62	0	0	126	†300	*1,000	0	75
164	Miss Mary E. Britton,	27	17	0	Mrs. A. E. Crain,	10	0	2	3	8	6	1	1	31	0	1	1,197	†300	1,600	700	900
165	Miss M. K. Downing, hm	70	51	0	Fayette F. Downing,	23	9	5	8	9	16	4	0	74	4	5	618	600	5,000	9,000	0
166	Howard F. Page, h	55	0	z8	Mrs. E. L. Pollard,	23	8	3	7	19	15	3	2	80	5	22	1,339	624	3,700	3,000	0
167	DeWitt C. Bragdon,[b]	70	15	0	Mrs. Agnes M. Holt,	17	3	3	5	14	9	5	2	58	0	0	680	620	5,000	4,400	0
168	Elmer R. Gale, h	172	0	x90	Dea. Edwin J. Young,	109	29	15	35	66	52	17	12	335	330	81	1,893	1,000	12,500	8,000	0
169	Dea. H. L. Barnard,	81	40	0	Miss Pauline Lowe,	41	35	5	11	30	23	7	4	156	0	2	1,580	750	8,000	0	0
170	Rev. W. Leeman,	43	0	0	K. Isakson,	0	0	0	0	0	0	0	0	0	0	0	225	†675	*400	0	0
171	Mrs. A. H. Paul, h	50	0	0	Mrs. John S Roberts,	0	7	1	4	15	7	3	4	41	0	15	288	†650	3,300	2,950	0
172	Mrs. Geo. Grant,	45	0	0	Mrs. M. R. Runnells,	9	0	1	0	8	10	1	1	30	5	17	583	†600	7,000	0	0
173	Geo. L. Houghton,	115	0	0	Geo. H. Holden,	70	34	15	26	88	46	26	15	320	0	58	1,336	900	10,000	4,558	0
174	Dea. Ai J. Bartlett,	96	0	0	Fred A. Sawyer,	24	7	4	7	16	9	4	0	71	0	0	1,333	900	7,500	9,500	0
175	Dea. A. T. Wright,	25	0	0	Dea. A. T. Wright,	5	1	1	1	4	2	1	0	15	0	0	150	†120	1,500	2,000	0
176	[None.]	0	0	0	George H. Hazen,	0	0	0	0	0	0	0	0	0	0	0	0	0	*2,000	0	0
177	Miss Maud Kenney, h	74	0	0	Mrs. M. F. Woodbury,	16	0	3	5	15	9	3	2	53	25	0	531	†650	2,750	100	0
178	Dea. H. A. Whitney,	16	18	0	Mrs. Nancy Macurdy,	27	14	4	9	17	16	4	1	92	6	2	530	†500	2,000	4,100	0
179	W. Y. Rolofson, h	71	0	0	Mrs. F. A. Briggs,	0	0	0	0	10	0	0	0	10	1	0	492	†700	3,000	2,160	0
180	Kirke W. Wheeler,[c]	65	0	0	A. C. Cobb,	0	0	0	0	0	0	0	0	0	0	0	353	600	3,000	300	0
181	Mrs. F. E. Goodhue,	20	20	0	John C. White,	10	5	2	2	8	4	3	1	35	0	0	577	§800	3,500	11,200	0
182	John Balmforth,	112	39	0	Miss Emily H. Abbot,	36	14	0	14	31	32	6	7	140	0	16	1,360	1,000	10,000	1,900	0
183	H. B. Holmes,	131	0	x30	W. E. Johnson,	120	20	18	38	105	68	20	11	400	10	25	1,963	1,000	12,500	16,000	0
184	Mrs. Annie E. Furber,	150	65	x60	Dea. H. E. Sargent,	105	25	6	14	1	36	0	0	187	18	54	25000	1,200	*40,000	1,990	0

[a] Hampton Falls. [b] Wilton, R.F.D. [c] Westmoreland Depot, R.F.D. ‡ Federated with Baptist and Christian. § Federated with Free Baptist.
† Missionary aid to salary. * No parsonage.

NEW HAMPSHIRE SUMMARY.

NAME OF STATE ORGANIZATION: GENERAL CONFERENCE OF CONGREGATIONAL CHURCHES OF NEW HAMPSHIRE.
NAME OF CHURCH REINSTATED: Dover, Belknap.
NAME OF CHURCH DROPPED: Deering.
CHURCHES: *Supplied by*, — Pastors installed, 37; pastors recognized, 38; pastors, 52; licentiates, 6; supplies, 12; vacant, 39. Total, 184.
MINISTERS: Pastors installed, 39; pastors recognized, 38; pastors, 52. Total, 129. Without charge, 31. Total number of ministers, 160.
MEMBERSHIP: No. of males, 5,683; No. of females, 13,372. Total, 19,055. Absent, 4,646. *Additions*, — on confession, 505; by letter, 364. Total, 869. *Removals*, — death, 384; dismission, 270; revision, 163. Total, 817.
BAPTISMS: Adults, 300; infants, 270.
FAMILIES: 19,143.
SUNDAY SCHOOLS: Schools, 175; members, 16,353.
YOUNG PEOPLE'S SOCIETIES: Societies, 100; members, 3,738.
MEN'S ORGANIZATIONS: Societies, 23; members, 1,720.
BOYS' ORGANIZATIONS: Societies, 18; members, 311.
CONTRIBUTIONS: American Board (churches, 146), $7,890; Woman's Boards (113), $3,489; Congregational Education Society (131), $1,251; Congregational Church

CHURCHES IN NEW HAMPSHIRE FEDERATED OR UNITED IN THE SUPPORT OF A PASTOR.

Churches.	Pastors.	Combined Salary.
Acworth and Lempster	James F. Eaton	$850.00
Alstead and Langdon	Oliver Brown	770.00
Alton and North Barnstead	(Vacant)	800.00
Andover and East Andover	(Vacant)	850.00
Barnstead and South Barnstead	(Vacant)	900.00
Bradford and [Bradford Depot, *Baptist*]	John S. Pendleton, *Bapt.*	1,100.00
Croydon and [Croydon Flat, Ind.]	William F. Whitcomb	600.00
Gorham and Shelburne	Heber S. Mahood	1,050.00
Greenville and Mason	(Vacant)	1,120.00
Hanover Center and [Etna, *Baptist*]	Edward C. Sargent	850.00
Harrisville and [Chesham, *Baptist*]	George E. Crouse, *Bapt.*	$1,080.00
Hudson and South Merrimack	Lewis E. Perry	858.00
Lee and Madbury Mission	Lorenzo W. Muttart	800.00
*Meredith and [Meredith, *Free Baptist*]	Elmer T. Blake	1,200.00
*Newmarket and [Newmarket, *Methodist*]	William Ramsden, *Meth.*	850.00
Orford and Orfordville	Henry H. Wentworth	1,000.00
Sullivan and East Sullivan	Orrin G. Baker	600.00
*Wilmot and [Wilmot, *Free Baptist*]	Daniel M. Cleveland, *Bapt.*	800.00
Temple and Sharon Mission	Harvey M. Eastman	820.00

* Federated churches.

Average combined salary, $889.36.

NEW HAMPSHIRE SUMMARY.

Building Society (152), $2,608; Congregational Home Missionary Society (158), $6,591; American Missionary Association (149), $4,673; Congregational Sunday-School and Publishing Society (146), $1,378; Ministerial Relief (125), $1,212. Total (169), $29,092. Other and special Congregational gifts (69), $4,422; undenominational gifts (89), $16,711. Grand total (169), $50,225.

INCREASE: Members, 52; Sunday School Members, 222; Home Expense, $35,816; Value of Property, $79,750.

DECREASE: Young People's Societies, Members, 117; Benevolence, $9,553; Amount of Debt, $1,765.

LEGACIES: Acworth, $500; Antrim, $975; Auburn, $1,000; Barnstead, $500; Bath, $250; Concord, South, $5,000; Deerfield, $100; Derry, Central, $3,200; Dover, 1st, $4,000; Dunbarton, $50; Enfield, $20; Exeter, Phillips, $3,909; Farmington, $1,500; Greenfield, $1,192; Hampstead, $2,000; Hill, $1,000; Hollis, $100; Nashua, Pilgrim, $750; Nashua, 1st, $1,300; Nelson, $300; New Castle, $421; Keene, 1st, $25; Keene, Court st., $1,000; Lancaster, $500; Loudon, $40; Lyndeboro, $846; Lyme, $25; Meredith, $200; Plainfield, $1,100; Union, $200; Surry, $176; West Stewartstown, $1,100; Wolfboro, $1,115; Wilmot, $2,000. Total, $36,405.

For Fifth-Year Statistics see General Summaries.

NEW JERSEY.

THE CONGREGATIONAL CONFERENCE OF: Organized June 2, 1869. OFFICERS: Rev. John W. Frizzell, Washington, D. C., moderator; Rev. C. L. Goodrich, Plainfield statistical secretary; Mr. Jas. H. Noyes, Orange, treasurer. SESSION OF 1914: Westfield, April 21, 22.

CHURCHES		Churches Erected	CLERKS	MINISTERS			MEMBERS				ADMITTED			REMOVED				BAPT.		Fam.
Cities or Towns	Org.		Names	Names	Ord.	C'd	Ma.	Fe.	To.	Ab.	C.	L.	To.	Di.	L.	R.	To.	Ad.	Inf.	
1 Asbury Park,	1896	1898					81	124	205											
2 Bound Brook,	1876	1876	Peter V. Bergen,	William T. Boult, *i.*	'08	'13	129	201	330	30	17	10	27	2	7	0	9	2	2	160
3 Bernardsville,	1909	1911					72	64	136											
4 Cedar Grove,	1889	1891	Wm. Bowden,	[Geo. D. McCulloch, *Pres.*]	'78	'13	43	68	111	10	15	10	25	2	1	17	20	6	5	73
5 Chatham,	1873	1902	Elmer R. Lum,	Chas. E. Hesselgrave, *i.*	'01	'98	44	66	110	25	0	4	4	1	1	2	4	0	5	65
6 Chester,	1740	1854	J. K. Davis,	Chas. H. B. Seliger,	'03	'13	20	100	120		1	0	1	3	5	6	14	1	0	
7 Closter,	1877	1880	Mrs. Isabella H. Demarest,	Harold B. Hunting,	'04	'13	19	36	55	0	1	4	5	1	0	0	1	0	0	40
8 Cresskill,	1907	1909	E. Deacon,	Francis L. Cooper,	'12	'11	30	70	100	1	5	9	14	0	9	3	12	0	7	81
9 Dover,	1894	1896	Elias Johnson,	F. O. Jertberg,	'13	'13	17	22	39	2	1	1	2	0	2	3	5	0	2	19
10 East Orange, 1st,	1868	1890	N. Tracy Stone,	Ferd. Q. Blanchard, *i.*	'01	'04	206	372	578	80	22	18	40	8	12	1	21	11	15	350
11 ,, Trinity,	1870	1892	Theo. H. Smith,	{ Howard J. Chidley, *i.*	'10	'10	114	230	344	53	5	27	32	7	10	10	27	0	9	202
				{ F. W. Baldwin, *p. em.*	'82	'89														
12 ,, *Swedish*,	1893	1895	John Sterner,	Joel Fridfeld,	'08	'12	39	81	120	0	26	2	28	0	0	13	13	3	8	80
13 Egg Harbor City,	1903	1910	J. Nelson Ake,	[Clarence B. Roberts, *Lic.*]		'10	15	27	42	2	9	1	10	0	3	1	4	4	9	30
14 Elizabeth,	1864	1866	Walter T. Franklin,	J. H. M. Dudley,	'13	'10	55	34	89	3	1	2	3	0	1	0	1	0	1	73
15 Glen Ridge,	1888	1902	Dea. R. R. Williams, jr.,	Clarence Hall Wilson, *i.*	'87	'09	225	325	550	67	19	48	67	5	12	2	19	8	8	353
16 Grantwood,	1907	1910	Dea. J. R. Fridlington,	Alfred C. Church, *i.*	'98	'12	43	59	102	13	18	6	24	0	0	0	0			
17 Haworth,	1894	1908	Wm. H. Grenelle,	Chas. A. Jones,	'88	'09	29	38	67	13	10	11	21	1	0	0	1	4	6	52
18 Hoboken, *Norwegian*,	1890	1890	Olaf H. Olsen,	John A. Nilsen,	'03	'09	30	28	58	8	3	0	3	2	0	1	3	0	8	12
19 Jersey City, 1st,	1858	1892	John M. Vickers,	Harry L. Everett, *i.*	'07	'10	267	435	702		69	37	106	7	13	3	23	17	28	
20 ,, Waverly,	1883	1873	Walter Schepeler,	[Grant Hulon Wilson, *Meth.*]	'11	'13	71	142	213		4	10	14	2	7	80	89			
21 Little Ferry,	1897	1899																		
22 Manasquan,	1904	1860	John A. Longstreet,				22	25	47		0	0	0	1	0	0	1	0	0	20
23 Maple Shade,	1909		J. L. Owen,	D. A. McAllister,	'98	'08	15	22	37	0	9	1	10	1	0	0	1	3	2	30
24 Montclair, 1st,	1870	1873	Arthur H. Bissell,	Chas. S. Mills, *i.*‡	'85	'12	485	730	1215	230	50	85	135	19	34	47	100	16	20	545
25 ,, Upper,	1882	1898	Henry H. Brooke,	Henry E. Jackson, *i.*	'96	'07	225	352	577	114	7	18	25	9	14	2	25	2	7	439
26 ,, Watchung av.,	1903	1905	Geo. D. Holmes,	Thomas Travis, *i.*	'04	'10	57	100	157	17	8	10	18	1	0	0	1	3	3	
27 ,, *Swedish*,	1895	1899																		
28 Newark, Jube Memorial,	1851	1891	Mrs. R. A. Jenkins,	Thos. Aird Moffatt, *i.*	'93	'06	103	224	327	39	13	21	34	4	6	0	10	0	8	197
29 ,, Belleville av.,	1868	1875	Stanley W. Van Duyne,				102	204	306	0	14	6	20	2	26	0	28	3	5	211
30 Nutley,	1894	1897	Jas. H. Epworth, jr.,	Henry Joy Condit, *i.*	'98	'10	112	141	253	22	7	28	35	0	12	0	12	2	6	200
31 Orange,	1860	1868	Jas. H. Noyes,	Geo. P. Eastman, *i.*	'91	'04	116	232	348	31	9	5	14	4	1	39	44	5	6	175
32 ,, *Norwegian*,	1909	1912																		
33 Park Ridge,	1895	1892	William H. Maybeck,	[M. Ernest Hall, *Lic.*]		'07	16	20	36	5	6	2	8	1	2	0	3	1	2	35
34 Passaic,	1872	1887	John R. Congdon,				82	180	262		3	15	18	2	8	21	31	3	1	
35 Paterson, Auburn st.,	1836	1841	Vernon R. Forbes,	Chas. L. Merriam,	'82	'13	96	47	143	16	0	0	0	1	5	0	6	0	0	195

‡ Frank W. Murtfeldt, *asst. pastor*, '08, '09.

SUNDAY SCHOOLS				CHURCH TREASURERS	OFFERINGS FOR THE BENEVOLENT SOCIETIES												SALARIES, VALUES, ETC.			
Superintendents	Members	Young People's Societies. Mem.	Men's Organizations		A. B. C. F. M.	Woman's Boards	Congl. Ed. Soc.	Congl. Church Bldg. Society	Congl. Home Miss. Soc.	Am. Miss. Association	Congl. S. S. and Pub. Soc.	Ministerial Relief	Totals	Other Congregational Offerings	Undenominational Gifts	Home Expenses	Salaries	Value Church Property	Investment Funds	Amount of Debt.
1					$19	$16	$2	$2	$6	$6	$1	$2	$54	$25	$	$	$	$	$	$
2 Ransom Lamb, hm	242	45	0	Peter V. Bergen,	144	89	37	115	152	116	27	21	701	250	70	4,300	1,500	25,000	0	3,500
3					25		5	17	17	1	6	5	76							
4 Wm. Bowden,	104	58	0	Philip Evans,	10	2	1	3	3	3		1	23	0	130	1,504	900	8,000	0	0
5 E. L. Quackenbush,	103		56	Jas. A. R. Roby,	23	40	2	12	68	16	14	1	176	64	60	3,214	1,500	26,000	2,500	650
6 Albert Amerman,	110	38	0	D. H. Skellinger,					1	23	10		34	0	0	1,400	800	16,000	2,050	0
7 Rev. H. B. Hunting, h	92	20	z12	John L. Demarest,	30	25	4	6	26		1	2	94	19	0	1,630	1,000	*5,000	300	350
8 John Lair,	117	30	x21	Edwin B. Westervelt,	45	8	6	7	23	10	4	28	138	0	0	1,600	†1,132	7,000	0	4,000
9 Otto Sektberg,	54	19		Emil Stenman,					8				8	43	9	453	†680	*4,500	0	0
10 W. E. Rundle, h	660	36	z25	Wm. R. Bremond,	398	228	90	136	405	313	63	58	1,691	600	313	7,461		*110,000	0	0
11 Edwin L. Durgin, h	204	50	xz85	Edward L. Durgin,	216	143	106	63	125	62	26	79	820	985	175	11038	4,600	*56,000	0	2,350
12 Arvid Carlson,				Lars Person,									0				840	17,000	0	5,000
13 H. M. Cressman,	140	35	0	Louis L. Holden,	3			15	16				34	0	2	795	†700	*5,800	0	1,505
14 W. T. Franklin, h	151	24	0	Frank S. Jennings,	20		10		20	10		10	70	0	25	1,423	780	*10,000	0	0
15 Isaac Forshay, C. E. Freeman,	381	43	146	A. B. Luce,	815	315	106	115	847	370	97	85	2,750	722	624	8,695	4,000	87,000	0	14,000
16 P. W. Schomber, h	153	35	x15	J. E. Van Wagner,	30	12	5	9	29	20	4	15	124	90	26	3,500	†1,240	*10,000	0	4,500
17 Henry R. Roden,	107	0	22	Benj. P. Phyfe,	2		1	2	7	8		2	22			1,703	†1,200	*8,300	0	300
18 R. A. Larsen,	68	0	0	Nils Berntsen,				11	0				11	0	25	3,320	840	*18,000	8,500	9,500
19 Wm. D. Post, h	473	225	215	Wm. E. Clarke,	60	112	20	6	66	45	23	43	375	375	459	6,654	3,000	37,000	0	10,000
20	212	30	50	L. E. Waldeck,	5	15			0				20							
21					2				17	4	3	2	28							
22	0			Zebulon V. Stilwell,					0				0	0	0		†600	*3,000	0	690
23 John L. Owen,	80	0	0	H. E. Gilbert,	5			10	5		8	2	30	0	0	622	156	0	0	0
24 Rev. F.W. Murtfeldt, m	693	60	173	Geo. E. Harris,	2,577	237	450	800	2,224	1,325	378	730	8,721	4,280	8,410	21260	9,100	250,000	5,000	0
25 Edward S. Ives, h	364	125	xz88	F. D. Leffingwell,	928	309	153	196	780	393	108	94	2,961	82	2,901	12446	4,000	150,000	0	17,300
26 Wm. A. Dunlap,	193	30	0	Edward G. Beckwith,	30	373	21	28	55	63	14	17	601	19	46	5,632	2,500	*21,000	0	4,900
27								10	0				10							
28 Frank B. Champion, h	320	54	61	R. A. Jenkins,	317	55	70	99	312	190	55	56	1,154	40	229	5,392	2,700	*65,000	1,250	0
29 Frank E. Holmes, h	155	32	12	G. B. D. Reeves,	28	231	8	25	50	68	11	25	446	83	79	4,000	2,000	*60,000	0	5,000
30 B. C. Brown,	212	30	xz40	J. P. Hunting,	100	55	21	41	97	52	21	18	405	0	60	3,800	1,500	*18,000	0	6,500
31 O. S. Thompson, h	291	36	63	Frank E. Jones,	121	231	43	21	137	98	46	52	749	232	1,384	6,798	2,750	95,000	5,000	0
32									21				21							
33 Charles W. Laws,	45			Charles W. Laws,												1,315	624	*4,000		
34 Albert Turner, hm	160	0	0	Albert Turner,		40	4	7	19	9	12	9	100	73	0	3,500	1,800	25,000	0	8,000
35 Thos. W. Holden, h	208	0	0	Garrit H. Storms,	6	22	9	14	3	22	14	15	105	0	68	2,821	1,700	*35,000	0	0

† Missionary aid to salary. * No parsonage.

CHURCHES		Churches Erected	CLERKS	MINISTERS			MEMBERS				ADMITTED			REMOVED				BAPT.		Fam.
Cities or Towns	Org.		Names	Names	Ord.	C'd	Ma.	Fe.	To.	Ab.	C.	L.	To.	Di.	L.	R.	To.	Ad.	Inf.	
36 Paterson, *Swedish*,	1903	1864																		
37 Perth Amboy, *Swedish*,	1891		John Lovgren,	[Thure E. Ahlstedt, *Lic.*]			14	25	39	2	1	0	1	0	1	0	1	0	6	14
38 Plainfield,	1879	1881	Rolland D. Rice,	Chas. L. Goodrich, *i.*	'84	'84	122	187	309	38	6	4	10	4	11	0	15	4	7	150
39 ,, *Swedish*,	1901		Axel Strandberg,	Gottfried L. Sjoblom,	'09	'10	14	36	50	2	3	2	5	0	0	2	2	0	2	8
40 Ridgefield Park,	1906	1908																		
41 Rutherford,	1907	1909	Frank A. Stedman,	Henry Utterwick,	'66	'07	24	47	71	3	3	5	8	0	0	0	0	1	3	120
42 River Edge,	1809	1901	H. E. Norris,				30	48	78		2	0	2	3	4	3	10	0	0	75
43 Verona,	1896	1896	Elmer E. Brooks,	John R. Pratt,	'02	'04	53	81	134	27	4	3	7	1	0	0	1	1	5	75
44 Vineland,	1871		John L. Kee,	[Chas. L. Lewis, *Meth.*]	'02	'11	26	35	61											
45 Warrenville,	1871	1872																		
46 Westfield,	1880	1882	Fred W. Ellsworth,	Samuel Lane Loomis, *i.*	'80	'09	135	216	351		7	11	18	5	4	0	9			127
47 Woodbridge,	1874	1875	John Liddell, jr.,	[Henry M. Prentiss, *Sup.*]			59	105	164	62	0	0	0	2	4	0	6			55

NAME OF STATE ORGANIZATION: CONGREGATIONAL CONFERENCE OF NEW JERSEY.
NAME OF CHURCH DROPPED: Montclair, Pilgrim.
CHURCHES: *Supplied by*, — Pastors installed, 16; pastors, 20; licentiates, 2; supplies, 1; vacant, 8. Total, 47.
MINISTERS: Pastors installed, 17; pastors, 21; supplying churches, 3. Total, 41.

MEMBERSHIP: No. of males, 3,570; No. of females, 5,846. Total, 9,416. Absent, 910. *Additions*, — on confession, 372; by letter, 414. Total, 786. *Removals*, — death, 100; dismission, 213; revision, 256. Total, 569.
BAPTISMS: Adults, 99; infants, 194.
FAMILIES: 4,227.

CHURCHES UNITED IN SUPPORT OF A PASTOR.

Dover and Paterson, *Swedish*.

SUNDAY SCHOOLS		Y. P. S. Mem	Mens Org.	CHURCH TREASURERS	OFFERINGS FOR THE BENEVOLENT SOCIETIES									Other Cong'l Offerings	Undenom. Gifts	Home Exp.	SALARIES, VALUES, ETC.			
Superintendents	Mem				A.B.C. F.M.	Wom's Bds.	C. E. Soc.	C.C.B. Soc.	C.H.M Soc.	A. M. A.	C.S.S. & P.S.	Min. Relief	Totals				Salaries	Value Ch. Property	Invest. Funds	Amt. of Debt
36					$	$	$	$	$21	$	$	$	$21	$	$	$	$	$	$	$
37 L. F. Carlbon,	45	0	0	John Lovenberg,				3	3				6	6	0	785	†720	*3,000	0	0
38 { J. M. Whiton, h { P. S. Suffern,	205	25	60	Chas. E. Steiner,	243	170	94	68	369	173	33	57	1,207	238	804	22000	2,000	50,000	0	5,000
39 Erik Anderson,	20	25	0	Hans Jorgensen,					5				5	5	23	1,204	†780	*4,500	0	250
40									0				0							
41 Samuel S. Wells, h	175	46	xz43	W. J. Arnold,	15			14	17				46	0	23	1,559	600	*10,000	0	2,000
42 Henry Voorhis,	136	34	0	Henry Voorhis,	15	10	15	18	22	48		19	147	0	0	1,742	1,000	12,000	0	0
43 Frederick J. Starkey,	156	37	z20	Mrs. Elmer Williams,	10	5	2	8	8	4		4	41	25	51	1,800	1,000	13,800	0	7,000
44					4	0			5			0	9	0	0	0	300			
45						0			0			0	0							
46 W. Edgar Reeve,	188	0	40	M. Luther Stimson,	450	300	86	143	413	259	67	71	1,789	65	123	16366	3,000	*47,000	0	11,000
47 D. S. Voorhis,	118	49	44	W. L. Harned,	0	59	6	5	15	15	3	30	133	0	0		1,300	22,000	0	3,000

† Missionary aid to salary. * No parsonage.

SUNDAY SCHOOLS: Members, 7,466.

YOUNG PEOPLE'S SOCIETIES: Societies, 31; members, 1,509.

MEN'S ORGANIZATIONS: Societies, 21; members, 1,281.

CONTRIBUTIONS: American Board (churches, 32), $6,696; Woman's Boards (26), $3,102; Congregational Education Society (23), $1,377; Congregational Church Building Society (33), $2,019; Congregational Home Missionary Society (39), $6,417; American Missionary Association (29), $3,726; Congregational Sunday-School and Publishing Society (26), $1,049; Ministerial Relief (30), $1,553. Total, $25,939. Other and special Congregational gifts, $8,351; undenominational gifts, $16,119. Grand total, $50,409.

HOME EXPENSES: Number of churches reporting, 33; amount, $160,417.

INCREASE: Members, 217; Sunday School Members, 311; Young People's Societies, Members, 230; Benevolence, $6,390; Home Expense, $83,270.

DECREASE: Churches, 1.

LEGACIES: Dover, $529; Orange, $5,000. Total, $5,529.

For Fifth-Year Statistics see General Summaries.

NEW MEXICO.

New Mexico Congregational Conference: Organized 1884. Officers: Mrs. L. A. Collings, Cubero, statistical secretary; Herman L. Snyder, 412 South Walter st., Albuquerque, treasurer. Session of 1915: March 28–30.

Churches			Clerks	Ministers			Members				Admitted			Removed				Bapt.		Fam.
Cities or Towns	Org.	Churches Erected	Names	Names	Ord.	C'd	Ma.	Fe.	To.	Ab.	C.	L.	To.	Di.	L.	R.	To.	Ad.	Inf.	
1 Albuquerque,	1880	1893	Mrs. Lena M. Lithgow,	Archie Toothaker,	'02	'14	61	122	183	54	11	10	21	0	11	0	11			140
2 Gallup,	1895	1896	Mrs. Frank L. Evans,	Clarence P. Emery,	'99	'11	8	35	43	8	1	1	2		2		2			100
3 Hurley,	1913		Frank B. Harris,				20	3	53			53	53	0	0	0			3	125
4 Los Ranchos de Atrisco,[a] *Mex.*	'94		Gabriel Satarain,	Jesus M. Moya,	'05	'14	11	11	22	0	0	0	0	0	0	15	15	0	0	20
5 San José, *Mexican*,[b]	1897	1899		Jesus M. Moya,	'05	'07	2	3	5	0	0	0	0	0	0	0	0	0	0	3
6 San Matéo, *Mexican*,	1911		Miss Olive Gibson,	Jesus M. Moya,	'05	'07	10	8	18		0	0	0	0	0	0	0	0	2	75
White Oaks,	1893	1890	Mrs. M. M. Rudisille,				2	6	8	0	0	0	0	0	0	0	0	0	0	

[a] **Albuquerque.** [b] **Cubero.**

Name of State Organization: The New Mexico Congregational Conference.
Name of Church added: Hurley.
Churches: *Supplied by*, — Pastors, 5; supplies, 1; vacant, 1. Total, 7.
Ministers: Pastors, 3. Total, 3. Without charge, 6. Total number of ministers, 10.

Membership: No. of males, 114; No. of females, 218. Total, 332. Absent, 62. *Additions*,— on confession, 12; by letter, 64. Total, 76. *Removals*,— dismission, 13; revision, 20. Total, 33.
Baptisms: Infants, 5.

SUNDAY SCHOOLS					OFFERINGS FOR THE BENEVOLENT SOCIETIES												SALARIES, VALUES, ETC.			
Superintendents	Members	Young People's Societies, Mem.	Men's Organizations	CHURCH TREASURERS	A. B. C. F. M.	Woman's Boards	Congl. Ed. Soc.	Congl. Church Bldg. Society	Congl. Home Miss. Soc.	Am. Miss. Association	Congl. S. S. and Pub. Soc.	Ministerial Relief	Totals	Other Congregational Offerings	Undenominational Gifts	Home Expenses	Salaries	Value Church Property	Investment Funds	Amount of Debt.
1 Harry S. Lithgow,	235	30	0	D. W. Canfield,	$21		$36	$26	$49	$12	$18	$18	$131	$	$16	$2752	$1,500	*$23,600	$0	$1,000
2 Rev. C. P. Emery,	60	15		Dr. J. M. Boyle,	0		0	0	11	0	0	0					†1,000	4,650		840
3 Mrs. C. E. Oberholser,	100			Charles E. Oberholser,	0		0	0	0	0	0	0			15	269				
4					0		6	0	0	0	0	0	6					1,300		
5					0		0	0	0	0	0	0						*150		
6 Rev. J. M. Moya,	24			Mrs. J. M. Moya,	0		5	5	10	0	0	0	10	4			†720			
7 William Watson,	25				0		0	0	0	0	0	0						*1,000		

† Missionary aid to salary. * No parsonage.

FAMILIES: 463.
SUNDAY SCHOOLS: Members, 444.
YOUNG PEOPLE'S SOCIETIES: Societies, 2; members, 45.
CONTRIBUTIONS: American Board, $21; Congregational Education Society, $47; Congregational Church Building Society, $31; Congregational Home Missionary Society, $151; American Missionary Association, $12; Congregational Sunday-School and Publishing Society, $78; Ministerial Relief, $18. Total, $368. Other and special Congregational gifts, $4; undenominational gifts, $31. Grand total, $403.
HOME EXPENSES: No. of churches reporting, 2; amount $3,021.
INCREASE: Churches, 1; Members, 43; Sunday School Members, 145; Young People's Societies, Members, 4; Benevolence, $154; Value of Property, $97.
DECREASE: Home Expense, $533; Amount of Debt, $240.

For Fifth-Year Statistics see General Summaries.

NEW YORK.

THE CONGREGATIONAL CONFERENCE OF: Organized May 21, 1834. OFFICERS: Rev. Edward A. George, Ithaca, moderator; Rev. Wm. F. Ireland, Philadelphia, statistical secretary; Mr. Guilford Dudley, Poughkeepsie, treasurer. SESSION OF 1914: Watertown, May 19, 20, 21.

CHURCHES			CLERKS	MINISTERS			MEMBERS				ADMITTED			REMOVED				BAPT.		Fam.
Cities or Towns	Org.	Churches Erected	Names	Names	Ord.	C'd	Ma.	Fe.	To.	Ab.	C.	L.	To.	Di.	L.	R.	To.	Ad.	Inf.	
1 Albany,	1850	1869	Dea. Harlan P. French,	Charles S. Hager, *i.*	'02	'05	104	170	274	68	6	2	8	4	4	0	8	2	10	173
2 Alder Creek,	1838	1839	William T. Williams,	[Supplies.]			14	18	32	0	3	0	3	0	2	0	2	1	0	14
3 Altmar,	1852						1	7	8	0	0	0	0	1	0	0	1	0	0	
4 Angola,							17	75	92											
5 Antwerp,	1819	1874	Dea. Morgan Augsbury,	J. Edward Hermann,	'95	'13	30	138	168	30	3	1	4	3	3	0	6	2	6	
6 Aquebogue,	1750	1862	Dea. Geo. B. Terry,	George H. Smith,	'83	'11	58	94	152	43	3	1	4	3	0	0	3	0	4	75
7 Arcade,	1813	1877	Mrs. Myra T. H. Jackson,	Walter R. Blackmer, *i.*	'00	'11	31	79	110	20	8	7	15	3	1	0	4	2	6	160
8 Baiting Hollow,	1791	1860	H. R. Talmage,[a]	Charles Dalzell, *r.*	'91	'13	40	65	105	32	0	1	1	1	4	0	5	0	2	68
9 Bangor,	1826	1842	Dea. Fred L. Dickinson,	[Silas H. McKeen, *Chris.*]	'95	'13	19	88	107	0	0	1	1	1	1	29	31	0	0	200
10 Barryville,	1835	1903	Herman J. Rixton,				7	34	41	6	9	0	9	3	0	0	3	0	0	25
11 Bay Shore,	1860	1891	E. L. Smith,	Henry Arthur Pearce, *r.*	'06	'09	77	101	178	15	4	2	6	4	2	0	6	2	16	190
12 Berkshire,	1833	1889	Hiram C. Cross,	Arthur H. Smith,	'09	'13	51	102	153	29	0	0	0	3	9	14	26	0	0	98
13 Binghamton, 1st,	1836	1869	Chas. A. LaDue,	James F. Halliday,	'06	'11	222	449	671	51	30	34	64	10	11	0	21	2	15	350
14 ,, Plymouth,	1890	1895	Antoine J. Dhyne,	William Doidge,	'08	'10	52	102	154	5	13	3	16	1	6	0	7	8	1	110
15 ,, East Side,	1905	1910	Ernest Evans,	C. Spurgeon MacDowell,	'07	'11	88	146	234	0	3	7	10	3	4	35	42	0	0	135
16 Black Creek,	1822	1899	Mrs. Myrta M. Case,	[G. Chamberlain, *F. Meth.*]	'95	'12	8	21	29	6	0	0	0	2	0	0	2	0	0	35
17 Blooming Grove,	1857	1823	Willis F. Sears,	Frederick W. Walsh,	'09	'09	82	90	172	0	6	2	8	0	3	0	3	1	4	60
18 Brandon, **Skerry,**	1891		Mrs. Cora Eggleston,	[Silas H. McKeen, *Chris.*]	'95	'13	4	11	15	5	0	0	0	0	1	3	4	0	0	30
19 Briar Cliff Manor,	1896	1896	Alfred H. Pearson,	Carl H. Elmore, *i.*	'07	'08	84	123	207	69	1	1	2	1	5	0	6	0	3	135
20 Bridgewater,	1798	1835	Dea. Wm. H. Brown,	[Edward C. Wiley, *Pres.*]	'89	'10	29	60	89	21	0	4	4	2	1	15	18	0	0	50
21 Brier Hill,	1908	1908	F. J. Hawkins,	Henry W. Robinson,	'01	'11	19	34	53	4	3	3	6	0	1	0	1	2	1	60
22 Bristol, **E. Bloomfield,**	1799	1812	H. W. Sears,	Chas. W. Pusey,	'10	'13	19	37	56	7	3	0	3	0	2	22	24	2	0	50
23 Brookton,	1868	1869	Mrs. Edward Lounsbery,	Fred Brown,	'14	'14	15	28	43	0	0	0	0	0	1	0	1	0	0	40
24 Buffalo, 1st,	1880	1889	Frederick A. Mohr,	Frank S. Fitch, *i.*	'73	'83	214	281	495	72	13	6	19	4	7	0	11	4	0	300
25 ,, Pilgrim,	1886	1911	Herbert A. Howard,	Albert Louis Grein, *i.*	'94	'98	83	155	238	27	17	27	44	3	5	4	12	4	13	150
26 ,, Fitch Memorial,	1892	1891	Mrs. John Cameron,	James McIntyre, *i.*	'07	'06	10	25	35	7	0	0	0	3	0	0	3	0	2	40
27 ,, Plymouth,	1908	1907	Mrs. Chas. Duchsherer,	E. Rhys Williams,	'01	'11	41	78	119	3	9	0	9	0	2	0	2	0	12	75
28 Burrs Mills,	1817	1834	Wm. H. Sawyer,	[Lawrence Tyler, *Chris.*]	'13	'13	20	30	50	10	0	0	0	1	0	1	2	0	0	43
29 Busti, *Swedish,*	1877	1878	Andrew J. G. Forsander,	Oscar Frederick Koch,	'00	'06	19	25	44	7	0	0	0	0	2	0	2	0	1	28
30 Cambria, **Lockport, R.D.,**	1817	1835	Mrs. F. B. Tredwell,	[George B. Greene,]	'02	'13	33	47	80	8	1	0	1	4	4	0	8	0	2	50
31 Camden,	1798	1867	Vincent J. Young,	Robert L. Rae,	'89	'07	53	131	184	0	3	3	6	4	3	0	7	0	1	150
32 Canaan Four Corners,	1780	1829	Mrs. Dewey G. Williams,	[Fred E. Carver, *Bapt.*]	'96	'13	18	62	80	22	0	1	1	0	2	0	2	0	0	100
33 Canandaigua,	1799	1812	Henry W. Hamlin,	Livingston L. Taylor, *i.*	'87	'07	108	330	438	104	13	6	19	6	7	2	15	0	9	300
34 Candor,	1808	1868	Edward G. Woodford,	Joseph Philips,	'13	'11	69	133	202	0	1	4	5	2	4	1	7	0	0	140
35 Carthage,	1835	1852	Scott M. Gibbs,	Frederick W. Herman,	'05	'13	71	146	217	70	0	0	0	2	9	0	11	0	0	225
36 Center Lisle,	1830	1854	H. W. Theleman,	[William John Prout, *Lic.*]		'13	14	31	45	7	0	1	1	2	0	0	2	0	0	31

[a] **Riverhead.**

SUNDAY SCHOOLS				CHURCH TREASURERS	OFFERINGS FOR THE BENEVOLENT SOCIETIES												SALARIES, VALUES, ETC.			
Superintendents	Members	Young People's Societies, Mem.	Men's Organizations		A. B. C. F. M.	Woman's Boards	Congl. Ed. Soc.	Congl. Church Bldg. Society	Congl. Home Miss. Soc.	Am. Miss. Association	Congl. S. S. and Pub. Soc.	Ministerial Relief	Totals	Other Congregational Offerings	Undenominational Gifts	Home Expenses	Salaries	Value Church Property	Investment Funds	Amount of Debt.
1 Prof. B. O. Burgen, h	150	39		B. W. Roberts,	$171	$92	$36	$91	$218	$73	$43	$35	$759	$145	$161	$4123	$2,100	*$45,000	$4,000	$0
2 W. T. Williams,	20			W. T. Williams,										0	0	200		*3,000	0	0
3																				
4					10	2		5	13	4	2		36	2						
5 Cassius Marsh, h	140		0	Albert Hoyt,	17	27			54	30	18		146	43	0	984	1,000	35,000	1,000	0
6 David A. Young, h	128	68		Dea. Geo. L. Wells,	31	28	6	5	69	9	22	12	182	65	50	1,510	800	10,000	1,000	0
7 Frank K. Mason, h	140			Walter A. Cutter,	45	16	7	15	37	24	4	3	151	0	0	2,069	800	10,000	0	0
8 E. L. Terry,[a]	80	45		C. W. Sanford,[b]	65	18	9	20	60	12	7	11	202	45	64	2,655	800	7,000	0	500
9 Mrs. George Kerry, h	40	25		W. M. Hinman,				4	9		3	2	18	16	0	1,100	700	4,500	0	0
10 S. St. J. Gardner,	50	20		Katie Gardner,	3	10	1	1	3	2	1	2	23				300	3,500	100	0
11 William H. Corwin, h	220	25	185	E. S. Moore, M.D.	8		4	8	38	21	25	5	109	15	37	3,000	1,200	40,000	0	4,500
12 Israel Record,	141	26	40	Hiram C. Cross,	50	76	4		48	28	5	6	217			1,100	800	10,000	3,000	0
13 H. James Greenwood, h	324	150	x111	Thos. McK. Noyes,	500	64	125	179	515	269	90		1,742	250	870	9,240	3,300	110,000	4,500	14,000
14 DeWitt Hall,	163	42	x48	Andrew Lowe,		10			5	5	5		25	0	61	2,347	1,100	13,000	0	175
15 Chas. H. Phelps, h	250	150	xz46	Emory Hall,		10			15				25	40		1,600	1,000	11,000	0	0
16				Mrs. Cora A. Miner,												350	260	4,500	0	0
17 Marcus Sears, h	46			James B. Howell,	62	55		10	48	5	13		193	44	4	1,570	1,000	12,200	5,000	0
18 Stellie Steven,	40			G. A. Lane, **Malone**,				50	7				57				100	*1,700	0	0
19 Robert E. Christie, hm	170	39	16	Isaac Carl Hotaling,	49	50		3	24	19			145	210	118	7,631	2,000	60,000	20,000	0
20 Rev. Edward C. Wiley,	100	25		Wm. C. Marsh,	34	40	3	4	15	19	3	3	121	40	0	916	700	6,000	2,300	0
21 M. L. Stevenson, h	92	26		M. L. Stevenson,					22	36	5	3	66	22	58	946	700	10,000	0	0
22 Mrs. F. M. Pierce,	70			Dea. J. C. Walker,	52	31	7	18	23	48	8		187			800	900	4,000	250	0
23 Mrs. Daniel Mason,	56	34		George R. Peck,	8		2	2	18	4	1		35			738	624	*2,000		265
24 Horace Reed, h	342	60		Frederick A. Kinsley,	664	265	65	156	488	65	5	26	1,734		331	7,258	3,600	53,000	0	0
25 Lauren W. Race,	165	60	32	Henry M. Crossman,	81	20	13	43	71	62	14	4	308	105	53	4,774	1,500	70,000	0	21,750
26 Earl Springer,	125	35		Mrs. Anna Webber,	15	15	3	5	5	8	3	3	57	0	0	798	†408	*5,000	0	0
27 Harry Plumley, h	212	38		Jesse Smith,	35	5	5	12	46	18	4		125	120	15	1,877	1,200	*30,000	0	5,000
28 O. M. Rexford,	60			Mrs. Fred T. Mott,		5							5			548	600	3,500	3,000	0
29 Emil Hazeltine,	20			Emil Hazeltine,					6				6	0	60	450	250	2,000	0	0
30 Herbert T. Flack,[c]	86			Fred B. Tredwell,						17			17	45	4	800	600	4,500	0	0
31 Mrs. Nellie R. Tibbits,	100	60		Riley M. Scoville,	45	40	10	20	110	25	13	15	278	15	25	2,000	1,200	20,000	2,646	0
32 Mrs. C. P. B. Williams,	68	43	17	Mrs. D. G. Williams,	8	28	3	3	5	12	10	2	71	27	21	883	600	6,000	0	0
33 Dr. Frank P. Warner,	249	30	52	Frank H. Wisewell,	230	633	23	45	572	192	55	55	1,805	185	63	5,046	2,000	50,000	1,500	0
34 H. P. Potter,	145	67		Dea. C. E. Mabee,		50	16	10	99	14			189	193		1,326	880	20,000	3,150	0
35 John C. Reed, h	423	100	x40	Reuben Chaufty,	10	24				17			51	101	12	1,780	1,000	9,500	2,000	0
36 J. R. Glezen,	15			Mrs. H. Glezen,					4				4	4			†300	*1,600		

[a] **Riverhead.** [b] **Calverton, L. I.** [c] **Sanborn, R.D.**

† Missionary aid to salary. * No parsonage.

CHURCHES			CLERKS	MINISTERS			MEMBERS				ADMITTED			REMOVED				BAPT.		Fam.
Cities or Towns	Org.	Churches Erected	Names	Names	Ord.	C'd.	Ma.	Fe.	To.	Ab.	C.	L.	To.	Di.	L.	R.	To.	Ad.	Inf.	
37 Chappaqua,	1912		William T. Lee,	Otis Tiffany Barnes, *r.*	'12	'12	21	37	58	1	6	3	9	1	2	0	3	3	4	30
38 Chenango Forks,	1821	1876	C. N. Hollister,	[Robert G. McLeod, *Pres.*]	'05	'12	19	55	74	0	0	0	0	0	0	0	0	0	0	0
39 Churchville,							72	165	237											
40 Cincinnatus,	1912	1832	Miss Mabelle Phelps,[a]	Theodore W. Harris,	'88	'12	5	39	44	9	4	1	5	1	0	0	1	4	5	30
41 Clarkson,	1816	1825	Mrs. S. A. Yelland,	Charles A. Mack,	'84	'13	15	40	55	3	8	5	13	1	0	0	1	0	4	60
42 Clayville, Pilgrim,	1856	1861	Miss Clara A. Worden,	[Joseph B. Sheppard, *Bapt.*]	'90	'13	15	40	55	17	0	0	0	2	1	0	3	0	0	50
43 Columbus, **Sherburne,**	1806	1813	Mrs. Porter E. Barrows,				10	20	30	17	0	0	0	0	1	0	1	0	0	20
44 Copenhagen,	1841	1886	Mrs. Alice C. Greene,	[Charles A. Riley, *Pres.*]	'02	'10	34	81	115	24	1	0	1	0	2	0	2	0	2	84
45 Corning,	1890	1896	George M. Fish,	Clinton J. Taft,	'05	'11	105	219	324	40	35	15	50	3	5	9	17	8	32	240
46 Cortland, 1st,	1881	1882	Col. Frank Place,	Stephen A. Lloyd,	'03	'09	114	360	474	65	29	8	37	16	6	44	66	0	0	165
47 ,, 2d,	1907	1909	Mrs. Rena Hartranft,	Charles R. Hamblin,	'10	'12	29	63	92	2	18	1	19	0	6	4	10	10	2	80
48 Coventryville,	1809	1807	Alanson B. Miner,	John Houston,	'12	'12	34	38	72	0	1	2	3	4	0	0	4	1	6	40
49 Crown Point, 1st,	1804	1834	Dea. Samuel Buck,	Edmund F. Blackmer,	'95	'11	20	66	86	15	0	0	0	1	3	7	11	0	2	100
50 ,, 2d,	1843	1843	Hiram Sisson,	Edmund F. Blackmer,	'95	'11	3	7	10	0	0	0	0	3	0	17	20	0	0	
51 Danby, **Ithaca, R.D.,**	1807	1820	Mrs. Leroy Hulslander,[b]	B. Frank Tobey,	'88	'94	33	64	97	8	18	3	21	4	2	21	27	18	0	75
52 Deansboro,	1852	1853	Miss Laura H. Young,	Fred L. Luce,	'87	'12	30	75	105	19	0	0	0	3	0	0	3	0	0	80
53 Deer River,	1826	1859	Mrs. C. E. Dunaway,	John E. Sweet,	'13	'12	17	34	51	11	0	0	0	0	4	4	8	0	1	70
54 Denmark,	1896	1849	Elon W. Cook,	John E. Sweet,	'13	'12	17	21	38	4	0	1	1	0	1	0	1	0	0	60
55 De Ruyter,	1898	1899	Mrs. Cornelius Lewis,	[A. Briddon, *Lic.*]		'12	18	40	58	16	4	8	12	1	15	0	16	4	0	46
56 East Ashford, **W. Valley,**	1862	1854	Mrs. Henry Hadley,[c]				4	8	12	2	0	0	0	1	7	0	8	0	0	13
57 East Buffalo,							5	10	15											
58 East Pharsalia,	1850	1838	Mrs. Elna F. Law,	[Tracey E. Webster, *M.E.*]		'08	6	21	27	3	0	0	0	0	0	0	0	0	0	14
59 East Rockaway, Bethany,	1885	1879	Dea. Edward T. Neu,[d]	E. C. Macklin,	'14	'14	19	39	58	5	0	0	0	0	5	14	19	0	1	35
60 Eaton,	1831	1831	Dea. H. E. Eaton,	James Garfield Jenkins,	'14	'14	25	47	72	31	0	0	0	0	0	0	0	0	0	
61 Elbridge,	1800	1828	Dea. William C. Ranney,	[E. W. Twichell, *Pres.*]	'10	'10	42	86	128	1	4	5	9	2	4	0	6	4	0	132
62 Eldred,	1794	1835	Dea. Isaac Sarjeant,				24	47	71	12	0	0	0	1	2	0	3	0	2	41
63 Elizabethtown,	1821	1888	F. R. Klein,	Herbert Ford,	'91	'12	15	50	65	35	0	4	4	1	0	0	1	0	0	40
64 Ellington,	1852	1852	Chas. H. Rice,	John M. Merrill,	'76	'09	27	68	95	15	1	0	1	3	1	2	6	1	0	30
65 Elmira, St. Luke's,	1890	1898	Mrs. M. E. Hobbs,	Harry A. Depfer,	'94	'09	32	79	111	36	24	6	30	0	7	13	20	11	7	98
66 Evans, **Derby,**							8	22	30											
67 Fairport,	1824	1865	W. B. Saleno,	David J. Torrens, *i.*	'97	'05	58	156	214	0	4	5	9	3	5	0	8	0	10	60
68 Fairview,[e]	1868	1905	Miss Martha J. Williams,	Benj. F. Williams,	'06	'11	14	18	32	6	0	0	0	0	2	0	2	0	2	19
69 Farmingville, **Holtsville,**	1858	1890	Franklin I. Terry,	[William H. Gardiner, *Bapt.*]	'13	'13	5	10	15	3	0	0	0	0	0	0	0	0	0	10
70 Floyd,																				
71 Franklin,	1793	1840	Gilbert Mann,	Alexander H. Lindsay,	'95	'08	97	147	244	40	3	1	4	5	1	0	6	1	1	120
72 Friendship,	1835	1896	Charles H. Reed,	D. Thomas McClymont,	'74	'12	25	64	89	20	0	0	0	0	6	0	6	0	0	60
73 Fulton,	1882	1883	Miss Pearl Parke,	Charles Olmstead,	'83	'07	81	178	259	16	27	4	31	4	6	0	10	13	4	250
74 Gaines, **Albion, R.F.D.,**	1864	1834	Mrs. Effie G. Barnum,	Charles H. Burroughs, *r.*	'92	'06	19	66	85	12	0	2	2	2	1	0	3	0	4	120
75 Gainesville,	1835	1844	Mrs. B. F. Bristol,				7	36	43	4	0	0	0	1	0	0	1	0	0	40
76 Gasport,	1817	1850	William Bugbee,				54	91	145	7	5	2	7	0	0	0	0	4	0	175

[a] **East Freetown, R.D.** [b] **Williamsville, R.D. 1.** [c] **Delevan.** [d] **Lynbrook.** [e] **Farmersville Sta.**

Sunday Schools					Church Treasurers	Offerings for the Benevolent Societies									Other Cong'l Offerings	Undenom. Gifts	Home Exp.	Salaries, Values, etc.			
Superintendents		Mem	Y. P. S. Mem	Mens Org.		A.B.C. F.M.	Wom's Bds.	C. E. Soc.	C.C.B. Soc.	C.H.M Soc.	A. M. A.	C.S.S. & P.S.	Min. Relief	Totals				Salaries	Value Ch. Property	Invest. Funds	Amt. of Debt
37 Warren D. Matthews,		45			Henry R. Pratt,	$	$	$	$10	$28	$	$3	$12	$53	$0	$37	$2000	†$1500	*$2,700	$	$
38 W. H. Hoadley,		68					5		32	18				55				†660	4,000	300	0
39						75	37	15		103	35	7	5	277							
40 Rev. T. W. Harris,		70			B. R. Baldwin,		8			18				26		52	1,130	676	*	0	0
41 Mrs. C. A. Mack,	h	60	16		Mrs. S. A. Yelland,				3	5			2	10			492	†750		0	0
42 B. T. Babbitt,	h	98		20	Miss Clara V. Rhodes,	5				6		7		18	6	1	975	†750	7,500	0	0
43					Porter E. Barrows,			2	3	8		1		14					1,500	1,000	0
44 F. P. Lansing,	h	108			Wm. P. Carpenter,	35		4	4	32	7	8	4	94	183	100	1,237	750	7,500	500	0
45 Charles B. Wing,	h	282	25		Charles B. Wing,	35	8	5	10	44	15	10	5	132		7	4,392	1,200	45,000	1,800	3,000
46 F. J. Doubleday,	h	512			E. H. Richards,	43	106			158	120	30	15	472	38	189	4,331	1,600	36,000	0	3,550
47 A. L. Perrine,	hm	170	35	34	John R. Austin,	9	7	2	5	23	3	2	1	52	12		1,759	†900	*3,000	0	0
48 R. P. Bulkeley,		72	46	0	Frank C. Barrell,	6	8			25		4		43	0	0	561	500	2,300	1,000	0
49 Mrs. James E. Pond,		73			Walter Wyman,	10				41		4		55			1,200	800	15,000	2,000	0
50																					
51 Mrs. Frank Martin,[a]		70	17		F. D. Smiley,[a]		3			12	3	19	15	52	18	0	600	500	4,000	0	0
52 Charles Earl,	h	140	45		Edward Peck,	19	22			31	16	5	2	95	0	0	2,178	700	*4,500	2,000	0
53 W. B. Hill,	h	73	32		Mrs. W. B. Hill,	5		3	3	11	4	4	3	33	25	0	400	325	*3,000	443	0
54 Walter D. Blinn,		50			A. Edgar Dunham,				3	6	1			10	4	0	400	300	*6,000	0	175
55 Rev. A. Briddon,		44	20		Mrs. J. E. Smith,	1	5	1		23	2		2	34			690	†720	3,000	0	0
56 Mrs. Hattie Aldrich,		20			Fred Aldrich,						1			1			170		3,000	0	0
57																					
58					Mrs. Flora Thompson,		5							5			100	100	1,500	0	0
59 William A. Simons,		120			Dea. A. D. Jaques,	36	5	6	12	24	17	4	2	106	0	0	1,000	800	12,000	0	800
60 Neal Bardin,		44	20		Neal Bardin,													700	*2,000	500	0
61 Willis Clark,	hm	180	20	26	Fred C. Carpenter,	46	21	6	15	32	60	8	3	191	20	22	1,600	800	10,800	0	0
62 Walter B. Styles,	h	64	25		Walter B. Styles,	10	9			10			2	31			360	300	4,600	0	0
63 Richard L. Hand,		40			Levi S. Pond,	21		2	2	25	4	4	2	60		17		1,000	15,000	0	0
64 Geo. B. Waith,		85			Miss Ada Marsh,		23					3		26	10	10	650	400	5,000	0	0
65 Leonard S. Rogers,		200	45	17	Archie B. Miller,	5	50	4	5	53	5	11	4	137	90	0	1,550	†1,100	*15,000	0	100
66																					
67 Prof. Augustus Burton,		273			Mrs. Dr. Pratt,	72	75	7	13	48	60	65	4	344	1,245		2,810	1,200	28,800	2,000	0
68 Edward Davies,		34			Alfred M. Johns,					16				16		15	274	200	1,800	0	0
69 Franklin I. Terry,		18			Franklin I. Terry,					6				6	6		120	96	*4,000	0	0
70																					
71 Arthur V. Rowell,	h	145	13		Gilbert Mann,	75	50	6	8	48	22	14		223	300	150	2,000	1,000	20,000	2,000	0
72 L. M. Wait,		50		8	Mrs. Ella Wells,		7		15	7			7	36	21	25	1,050	700	7,000	0	0
73 Zachariah Newell,	h	315	50	70	Mrs. Geo. B. Fairman,	46		4	21	60	32	8	4	175	55	83	1,853	1,000	23,500		3,000
74 Henry E. Newing,	m	130	40		H. R. Anderson,	40	15	6	9	36	18	6	8	138	28	0	1,196	700	6,500	0	0
75					Grace M. Cheeseman,													†600	5,000	0	0
76 George F. Nieman,	h	225	42	45	Raymond Wilson,		10			44	14			68	28	45	1,762	780	10,000	0	0

[a] Ithaca, R. D.

† Missionary aid to salary. * No parsonage.

CHURCHES		Churches Erected	CLERKS	MINISTERS			MEMBERS				ADMITTED			REMOVED				BAPT.		Fam.
Cities or Towns	Org.		Names	Names	Ord.	C'd	Ma.	Fe.	To.	Ab.	C.	L.	To.	Di.	L.	R.	To.	Ad.	Inf.	
77 Gloversville,	1852	1895	William C. Mills,	Augustine P. Manwell,	'00	'13	116	287	403	56	10	5	15	12	12	71	95	4	2	300
78 Grand Island,	1892	1893	George H. Alt, jr.,	Albert G. Musselman,	'08	'13	14	35	49	4	0	2	2	4	0	8	12	0	0	45
79 Granville,	1875	1906	Miss Mary E. Williams,	B. Gwernydd Newton,	'89	'07	153	216	369	0	18	15	33	4	16	0	20	0	6	200
80 Greene,	1811	1821	Geo. W. Landerson,	George R. Foster,	'77	'07	43	99	142	14	0	1	1	2	6	8	16	0	3	80
81 Groton,	1849	1883	Mrs. Julia W. Backus,	Edwin Dodge Hardin,	'98	'12	48	138	186	40	3	4	7	5	7	0	12	3	0	200
82 Groton City, **Cortland, R.D.**,	'96	1853	Mrs. Frank Marsh,	Stephen A. Lloyd,	'03	'12	25	48	73	0	15	10	25	4	1	7	12	15	1	
83 Hamilton,	1828	1853	Otis S. Campbell,				48	121	169	46	0	2	2	1	2	0	3	0	0	80
84 Henrietta,	1816	1867	Miss Veda Burger,	Ralph W. Allen,	'03	'13	29	57	86	23	2	0	2	3	2	0	5	2	1	40
85 Holland Patent,	1842	1861	John E. Jones,	Richard Hughes,	'88	'02	32	40	72		0	2	2	1	5	8	14	0	1	39
86 Homer,	1801	1863	Edwin H. Hastings,	Julian H. Olmstead,	'99	'11	183	312	495	0	29	6	35	9	3	0	12	15	9	225
87 Honeoye,	1854	1861	R. B. Short,[a]	Gordon E. Henshaw,	'85	'13	61	117	178	55	0	2	2	1	5	0	6	0	0	130
88 Hopkinton,	1808	1898	Samuel Eakins,	Peter D. McIntosh,	'05	'09	12	33	45	0	2	0	2	1	0	0	1	2	3	68
89 Hornby,[b]	1897		Miss Clara M. Underwood,	Charles Flint Allen,	'90	'13	14	22	36	9	1	0	1	0	2	0	2	0	0	
90 Howells,	1782	1850	Charles W. Cairns,	Claude M. Severance,	'90	'13	26	46	72	26	0	0	0	1	4	0	5	0	12	
91 Irondequoit, United,	1911	1910	Harry E. Sherman,	Harold Stearns Capron, *i.*	'03	'11	123	141	264	12	8	19	27	3	0	0	3	5	9	160
92 Ithaca,	1830	1834	Lincoln E. Patterson,	Edward A. George, *i.*	'91	'04	138	263	401	105	7	13	20	2	7	8	17	5	0	275
93 Jamesport,	1854	1731	Charles S. Tuthill,	Frank Voorhees,	'96	'11	37	74	111	18	8	1	9	2	4	0	6	3	0	55
94 Jamestown, 1st,	1816	1869	Rev. Elliot C. Hall,	Charles H. Small,	'86	'09	156	335	491	78	40	16	56	10	14	11	35	11	3	250
95 ,, *Danish*,	1900	1902	J. C. J. Klein,				10	10	20	2	0	0	0	0	0	0	0	0	1	15
96 ,, Pilgrim,	1907	1888	J. Martin Nelson,	J. G. Clutterbuck,	'99	'13	45	102	147	12	6	3	9	0	2	0	2	0	0	200
97 Java,	1854	1856	Mrs. A. Lyford,	Theodore L. Leverett,	'92	'12	26	61	87	19	5	1	6	1	1	0	2	4	0	90
98 Java Village,	1887	1888	Edwin E. Smith,	Theodore L. Leverett,	'92	'12	7	16	23	6	0	0	0	0	0	0	0	0	0	11
99 Johnsonburg,	1903	1860	S. M. Sharp,	[Fred'k W. Luxford, *Bapt.*]	'79	'12	15	22	37	15	0	1	1	3	3	0	6	0	0	30
100 Keene Valley,	1872	1876	Mrs. Mabel Tryon,	[Benson P. Williams, *Meth.*]	'05	'12	20	62	82	0	1	0	1	0	0	0	0	1	20	123
101 Kiantone,[c]	1815	1830	Dea. George C. Kidder,	[Cornelius C. Hunt, *Meth.*]	'69	'06	34	43	77	18	28	0	28	2	3	0	5	21	0	31
102 Lackawana, **Roland,**	1904	1905	Fred Hall,				5	30	35	10	0	0	0	0	0	6	6	0	0	35
103 Lakeview,	1897	1893	Dea. E. M. McAllester,	Charles W. MacClinchy, *r.*	'01	'13	6	29	35	11	0	0	0	0	2	0	2	0	0	
104 Lakewood,							6	36	42											
105 Lawrenceville,	1826	1841	Mrs. Edwin Shepard,				3	10	13	0	0	0	0	0	0	0	0	0	0	
106 Lebanon,	1802	1825	G. W. Jones,				27	49	76	10	1	3	4	3	2	0	5	0	0	45
107 Lewis,	1804	1823	Mrs. L. E. Benedict,	Frederick W. Grupe,	'96	'13	16	26	42	10	0	0	0	0	0	0	0	0	0	32
108 Lincklaen,	1897	1840	Cleve H. Swan,	[B. H. Dally, *P. Meth.*]		'13	4	8	12	5	0	0	0	1	0	0	1	0	0	25
109 Lisbon,	1840	1845	Dea. Myron T. Stocking,	John S. Miller,	'12	'13	15	18	33	0	0	5	5	2	2	0	4	0	0	25
110 Lisle,	1797		Frank P. Edmester,	[William J. Prout, *Lic.*]		'13	16	34	50	20	1	0	1	2	2	0	4	0	2	75
111 Little Valley,	1840	1851	Charles H. Fisher,	Jesse Burdette Felt,	'92	'12	62	103	165	6	40	5	45	4	4	13	21	18	3	97
112 Lockport, 1st,	1838	1857	Ernest B. Crosby,				86	178	264	35	1	3	4	4	6	32	42	0	0	
113 ,, East av.,	1890	1891	Howard H. Compton,	George Atwood Brock,	'91	'99	88	180	268	45	12	3	15	2	4	28	34	6	19	175
114 Lysander,	1877	1872	Wm. C. Van Doren,	Thomas Alva Stubbins,	'99	'12	81	139	220	65	13	0	13	4	3	0	7	5	1	120
115 Madrid,	1807	1890	Edgar S. Frazier,	Edgar T. Clements,	'09	'12	40	84	124	37	2	4	6	1	4	0	5	0	6	120
116 Maine,	1819	1840	Mrs. Mary Emerson,	Martin Luther Dalton,	'80	'11	30	54	84	18	0	0	0	3	5	0	8	0	1	36

[a] **Livonia, R.D.** [b] **Beaver Dams, R.D.** [c] **Jamestown, R.D.**

SUNDAY SCHOOLS					CHURCH TREASURERS	OFFERINGS FOR THE BENEVOLENT SOCIETIES												SALARIES, VALUES, ETC.			
	Superintendents		Mem	Y. P. S. Mem	Mens Org.		A.B.C. F.M.	Wom's Bds.	C. E. Soc.	C.C.B. Soc.	C.H.M Soc.	A. M. A.	C.S.S. & P.S.	Min. Relief	Totals	Other Cong'l Offerings	Undenom. Gifts	Home Exp.	Salaries	Value Ch. Property	Invest. Funds	Amt. of Debt
77	Nelson C. Lasher,	h	431			Nelson C. Lasher,	$122	$135	$95	$121	$200	$174	$16	$107	$970	$617	$203	$5625	$1,800	$75,000	$12250	$0
78	George H. Alt, jr.,		68			George H. Alt, sr.,										0	0	57	†750	6,000	0	500
79	Owen Thomas,		275	130		W. T. Williams,	8			20					28	16	0	2,732	1,500	*25,000	0	4,500
80	E. L. Page,		80			Mrs. William Kelly,	40		8		28	20	8	31	135	233	69	1,436	900	10,000	1,000	0
81	Miss Emily Hopkins,	h	331	35		John H. Hoff,	56		5	5	60	21	25		172	37	75	2,833		17,000	0	0
82	Mrs. Lida B. Alley,		75	30		Archie R. Gillen,	18	19	12	6	26	15	3	6	105	0	5	1,210	350	*1,800	0	0
83	William H. Stewart,	h	114	26		Otis S. Campbell,		26	11	13	38	20	9	5	122		25	1,164	900	12,000	0	0
84	Mrs. Marie Feasel,		60			Herbert M. Clark,	10	10	2	2	6	20	2	1	53		3	1,025	550	8,000	0	0
85	Robert Hughes,		28			Robert Hughes,	5				4				9		60	420		*2,500	0	0
86	Homer H. Jones,	h	296	74		Lloyd F. Rice,	210	229	28	70	246	112	26	14	935	191	160	4,978	1,400	31,400	4,000	0
87	F. B. Allen,	h	160	35		Geo. Richardson,		57	6	8	13	18			102			1,120	800	9,500	0	0
88	W. Carl Atwood,		40			Samuel Eakins,					10		3		13				725	5,500	1,375	0
89	Mrs. Charles F. Allen,					Joseph L. Gifford,[a]					5				5	4		164		1,500	0	0
90	James N. Mapes,		41				7	10	1	2	10	3	3		36		27	854	600	6,000	0	0
91	Dea. Geo. H. Rudman,			50	15	George West,	90	53	12	30	63	48	9	6	311	50	75	3,075	1,300	18,700		5,900
92	E. N. Jackson,	h	210	70	80	L. E. Dofflemyer,	128	24	9	11	268	81	16		537	10	10	4,993	2,500	*45,000	0	0
93			65	45		Charles S. Tuthill,	40	116	8	13	63	28	8	5	281		30	1,700	700	8,000	1,600	0
94	E. Walton Spring,	m	387		x81	Frank R. Moody,	180		50	125	212	229	38	52	886	145	109	6,975	2,400	75,000	3,600	3,500
95						Mrs. C. Hansen,	5			5					10	59	103	265		5,000	0	700
96	W. D. Broadhead,		128	25	28	Ernest Broadhead,		10			5				15			4,749	1,000	12,300	0	250
97	Rev. T. L. Leverett,	h	85	28		Mrs. Guy Miller,	22	20	3	6	37	17	6	3	114		43	1,084	525	6,000	0	300
98	Mrs. Mary Barber,		35			Edwin E. Smith,	5		1	2	14	2			24				200	*2,000	550	0
99	W. E. Barbour,		40			C. E. Hoyt,	6				5				11	5	5	200	†250	*3,000	0	0
100	Dana Lawrence,		90		26	Mrs. James Hall,	15				15		3		33			1,500	1,000	3,000	0	0
101	Geo. H. Coons,		82	30		Rev. C. C. Hunt,	19	5	4	6	14	8	5	4	65	77	16	447	300	2,500	0	0
102	Walter McCuller,		50			John Griffiths,												600		*6,000	0	0
103	Wm. C. Meyn,	h	104	18		Jesse Ames,	3			5	8	2		3	21	20	2	340	316	*3,500	0	0
104																						
105						Miss Eva Wilder,														*800	400	0
106	Fred Lewis,		105	24		A. S. Lindsay,	13	4	1	4	9	7	1	3	42	40		600	500	1,600	0	0
107	Mrs. F. L. Miller,					Mrs. Arthur Hyde,	2					1			3	4			300	2,500	0	0
108	Emmett Kibbe,	h	30			Mrs. Lena H. Gilbert,											55	105	100	*3,000	0	0
109	M. T. Stocking,		46			Frank R. Jones,[b]	20		4	6	15	10	5	1	61		7	775	600	4,000	0	0
110	Rev. W. J. Prout,		40			Miss Louise Edwards,	16				18	11			45	39		500	400	3,500	0	0
111	C. G. Armstrong,	h	164	29	21	David C. Sherman,		17	1	4	15	16	8	2	63		8	1,512	950	10,000		1,850
112	R. O. Baker, M.D.,		165		29	Howard E. Morrill,	113	55		25	94	25		8	320	10		3,200	1,500	30,000	0	0
113	Edwin F. Flinchbaugh,		277		65	Willis A. Spenner,	60	32	10	45	120	35	10	5	317	5	350	3,000	1,600	30,000	9,000	0
114	H. H. Merritt,		100	20		W. N. Cole,		10			14	28	5		57	15	1	2,440	800	9,000	0	0
115	Jesse L. Young,		99	30		Edwin Aitchison,	36	20			67	14	26		163	40	125	1,388	800	10,000	500	0
116	George Norton,		45			George Norton,	20			8	29	13	3	1	74			830	500	3,500	2,100	0

[a] Corning, R.D. 4. [b] Ogdensburg, R.D. 4. † Missionary aid to salary. * No parsonage.

CHURCHES				CLERKS	MINISTERS			MEMBERS				ADMITTED			REMOVED				BAPT.		Fam.
	Cities or Towns	Org.	Churches Erected	Names	Names	Ord.	C'd	Ma.	Fe.	To.	Ab.	C.	L.	To.	Di.	L.	R.	To.	Ad.	Inf.	
117	Mannsville,	1833	1835	C. L. Beebe,	[B. F. Hurlbut, *Bapt.*]	'88	'12	21	51	72	10	1	1	2	3	0	0	3	0	0	
118	Massena,	1833	1843	Henry M. Hall,				42	94	136	10	4	1	5	1	1	0	2	1	4	100
119	Middletown, 1st,	1785	1872	Howard B. Keeler,	Albert F. Pierce,	'77	'14	114	282	396	0	12	4	16	2	11	0	13	0	0	
120	,, North st.,	1889	1889	Dea. J. E. Wood,	Chas. H. Reynolds,	'96	'09	109	230	339	12	9	20	29	6	8	37	51	3	18	275
121	Moira,	1823	1844	Miss Vesta Warner,				9	19	28	13	0	0	0	0	0	0	0	0	0	10
122	Moravia,	1806	1825	Miss Jean K. Amerman,	[Plato T. Jones, *Pres.*]	'88	'13	116	212	328	33	16	6	22	3	1	0	4	11	1	160
123	Morristown, **Brier Hill,**	1852	1852	John T. Smith,	John B. Davies,	'85	'12	33	52	85	0	3	2	5	2	3	0	5	2	2	71
124	Morrisville,	1805	1819	Miss Julia B. Webber,	William Finney Tyler,	'10	'11	28	69	97	19	0	0	0	0	6	13	19	0	0	80
125	Mount Sinai,[a]	1789	1807	Dea. Samuel H. Miller,	[Walter M. Howlett, *Lic.*		'12	41	88	129	30	6	1	7	3	4	0	7	5	2	135
126	Mount Vernon, 1st,	1892	1912	Harold B. Larned,	Herbert Chandler Ide, *i.*	'07	'07	64	117	181	12	23	32	55	1	9	17	27	14	6	180
127	,, Heights,	1896	1897	Harold E. Foster,	Charles R. Seymour, *i.*	'74	'07	66	109	175	28	12	11	23	2	6	0	8	5	13	175
128	Munnsville,	1818	1911	Miss Mary C. Gaston,	John Spencer Mitchell,	'88	'05	25	56	81	20	4	2	6	2	2	0	4	4	0	110
129	Napoli,	1821	1870	Mrs. S. A. Newell,				9	13	22	0	0	0	0	2	0	0	2	0	0	
130	Nelson, **Erieville,**	1852	1876	Dea. Robert B. Owens,				54	63	117	0	0	2	2	0	2	0	2	0	0	50
131	Newark Valley,	1803	1869	Floyd A. Pritchard,	Thomas E. Williams,	'10	'12	62	106	168	28	4	3	7	4	4	0	8	2	2	90
132	Newburgh,	1889	1890	W. C. Galloway,	Albert A. Madsen, *i.*	'06	'10	146	252	398	75	22	14	36	3	20	1	24	6	10	250
133	New Haven, **Demster,**	1817	1824	Mrs. M. R. Lyon,	H. B. Hawkins, *r.*	'09	'09	11	56	67	10	9	0	9	0	0	1	1	6	0	
134	New Lebanon,	1772	1785	William S. Potter,	Charles M. Bryant,	'06	'12	35	81	116	11	2	9	11	2	2	0	4	0	2	110
135	New Rochelle, *Swedish,*	1897		Carl Olsen,				8	16	24	14	1	0	1	0	12	0	12	0	0	
136	New Village, **Lake Grove,**	1815	1817	Dea. Jas. B. Gould,	[William H. Gardiner, *Bapt.*]	'13	'13	19	32	51	11	0	0	0	1	0	0	1	0	0	33
	New York City:																				
	Borough of the Bronx.																				
137	Bedford park,	1890	1892	Ralph C. Benedict,	Charlton Bates Strayer,	'98	'13	86	144	230	70	2	11	13	0	15	8	23	2	2	280
138	Christ,	1892	1910	Richard Horstmann,	Henry Matthias Brown, *i.*	'94	'94	78	109	187	13	6	10	16	1	4	0	5	0	9	100
139	Claremont park,	1902	1903	Dr. W. A. Fanning,	John Clapp Whiting, *i.*	'03	'02	61	81	142	9	25	4	29	0	7	0	7	5	3	320
140	Forest av.,	1851	1892	J. E. Thompson,	Adam M. Reoch, *i.*	'91	'98	62	159	221	19	11	12	23	0	10	3	13	4	7	200
141	North,	1890	1904	Dea. James Lindsay,	William Howard Kephart, *i.*	'90	'96	243	409	652	0	89	23	112	17	31	52	100	5	59	600
142	Trinity,	1886	1886	Charles P. Hallock,	William Milton Hess, *i.*	'00	'07	83	133	216	10	24	1	25	2	5	0	7	8	1	
	Borough of Brooklyn.																				
143	Beecher Memorial,	1888	1890	Geo. B. Hovell,	[George B. Stewart,]		'13	25	50	75		12	1	13	0	1	0	1	12	3	
144	Borough park,	1901	1912	Herbert G. Currie,	Edward Raymond Hance, *i.*	'13	'13	39	67	106	4	13	31	44	1	1	0	2	3	6	155
145	Bushwick av.,	1891	1896	Alexander L. Law,	John Lewis Clark, *i.*	'90	'06	487	729	1216	234	98	33	131	6	32	93	131	18	43	600
146	Canarsie,	1888	1888	Robert Thompson,	[James Bannister, *Lay.*]		'13	10	20	30	0	0	0	0	1	1	0	2	0	4	20
147	Central,	1854	1872	Charles F. Leggett,	S. Parkes Cadman, *i.*	'94	'01	1071	1902	2973	514	102	112	214	29	37	0	66	31	34	
148	Clinton av.,	1847	1855	Charles E. Graff,	Nehemiah Boynton, *i.*	'82	'05	238	586	824	130	11	32	43	19	20	18	57	5	15	450
149	Evangel, Church of the,	1907	1907	George Fuller,	Albert E. Roraback, *i.*	'05	'10	82	219	301	0	10	36	46	4	10	0	14	4	4	350
150	Evangelical, *Finnish,*	1912		A. H. Ekblom,	J. E. Lillback, *r.*	'07	'14	10	19	29	0	0	0	0	0	0	0	0	0	0	30
151	Flatbush,	1899	1910	Charles A. Sanders,	Lewis T. Reed, *i.*	'99	'07	356	562	918	0	72	98	170	9	16	10	35	10	19	
152	Ch. of Redeemer, *Ital.,*	1903	1913	Antonino Di Gristina,	Ettore M. Schisa,	'08	'11	32	18	50	0	8	0	8	1	1	13	15	0	2	
153	King's Highway,							20	28	48											

[a] **Miller's Place.**

SUNDAY SCHOOLS				CHURCH TREASURERS	OFFERINGS FOR THE BENEVOLENT SOCIETIES											Home Exp.	SALARIES, VALUES, ETC.			
Superintendents	Mem	Y. P. S. Mem	Mens Org.		A.B.C. F.M.	Wom's Bds.	C. E. Soc.	C.C.B. Soc.	C.H.M Soc.	A. M. A.	C.S.S. & P.S.	Min. Relief	Totals	Other Cong'l Offerings	Undenom. Gifts		Salaries	Value Ch. Property	Invest. Funds	Amt. of Debt
117 Miss Sarah M. Lester,	65			Miss Nellie Flander,	$14	$16	$	$	$29	$	$16	$	$75	$	$	$475	$800	$4,000	$0	$0
118 Will Smith,	200			Andrew J. Hanmer,		25			13		8	4	50			1,119		3,500	1,100	349
119 Theo. L. Reeve, h	300	93		S. Willis Mapes,	25	30		9	5	17			86	150	100	4,509		50,000	0	3,000
120 Mrs. J. E. Wood,	300	75		T. C. Shafer,	35	19	5	10	55	8	10	10	152	125	50	5,981	1,100	20,000		1,000
121				C. A. Burdick,												100	200	2,500	700	0
122 May W. Jewett, h	130	26		Mrs. A. Van Marter,	39	28	6	11	94	37	18	6	239	8		2,300	1,200	15,000	0	0
123 Luther I. Tilton, h	130	60		Geo. S. Reich,	10	20	8		10	19	5		72	20	45	955	650	4,200	2,900	0
124 Brownell Tompkins, h	170	34	23	Miss Julia B. Webber,	38	24	6	12	26	26	5	2	139		18	1,460	1,000	7,700	600	0
125 John S. Ryder,	90	70		Samuel H. Miller,	36			7	25	10	21	12	111	18	116	1,300	850	6,500	1,600	0
126 George A. Saunders,	126	15	25	F. Irving Hull,	110	60	21	67	74	70	16	13	431	15	222	27660	2,400	*50,000	0	15,000
127 Emil Reirill,	228	75		F. W. Pennington,	125	15		22	58		9	5	234	100	150	2,397	1,600	*8,200	0	0
128 Rev. J. S. Mitchell, h	98	58		Charles E. Campbell,	15	6	2	4	16	8	3	2	56			1,092	720	9,800	900	2,500
129						10							10							
130 John O. Jones,	105			John H. Richards,		10							10			650	500	*5,000	0	0
131 C. H. Gillen, h	136	34	24	Miss E. Spaulding,	50	35	5	12	50	17	4	2	175			1,550	900	16,000	1,200	0
132 Frank J. Wright,	260	50	90	James H. Dederick,	79	60	9	20	91	34	7	4	304	15	36	3,124	1,200	16,250	450	3,350
133 Fred Barbo, h	176	26	30	L. J. Groves,			5	5	103	6	6		125			2,120	800	20,000	200	0
134 Rev. C. M. Bryant,	70	41		Howard M. Gillet,	25	14	5	8	24	10	5	2	93	35	36	1,525	1,000	15,000	12,000	0
135		10		W. Gunnarson,												467	260	*7,000	4,000	300
136 Dea. Jas. B. Gould,	45			Dea. Jas. B. Gould,	4			2	15	2	8	2	33		6	392	500	1,800	1,350	0
137 Alfred H. Buck,	225		45	Peter Ewald,		14		33					47	40		4,050	1,500	50,000	0	19,500
138 Rev. H. M. Brown,	156	24	68	Sanford L. Cutter,	35	25		14	57	29	20	30	210	50	25	4,500	1,500	80,000	0	31,500
139 Percy E. Romme,	130	35	z16	Wm. A. Calendar,					5			1	6	7		1,675	†1,500	*16,000	0	4,500
140 J. E. Thompson,	150	14	18	W. A. Anderson,	10	15		12	20	10			67			4,000	1,300	30,000	0	10,000
141 Thomas J. Rush, h	625	32		Robert J. Moorehead,	25	13		15	175	35			263	300	50	9,500	2,500	100,000	0	10,000
142 Charles P. Hallock,	235			Mrs. Mae H. Gilfillan,	10	20					10	10	50	74	10	3,000	1,400	50,000		14,000
143 Mrs. Curtain,	293		z23	J. R. Rattenburg,											15	2,800	1,200	*45,000	3,000	6,500
144 Rev. Edward R. Hance, h	305	21	68	Isaac N. Bradley,	3			2	16	2		1	24	4	7	2,280	1,500	*24,000	0	12,000
145 John Lewis Kruge, hm	1030	275	178	David B. Morris,	125	65	43	39	76	68	14	16	446	150	138		2,500	*65,000	0	0
146 William Holmes,	50			James Bannister,										30		100		*3,000		
147 Edwin A. Baily,	1199	116	130	Charles F. Leggett,	2,567	651	50	251	1,702	763	5	123	6,112	4,622	47359	32898	10,000	*225,000	0	0
148 Rev. M. R. Boynton,	150	40	95	Godfrey T. Firth,	918	243	222	331	932	1,197	166	166	4,175	1,714	1,734	19224	7,500	*200,000	0	0
149 Wm. H. Spencer, h	320	83	105	Wm. Mischler,	180	140	28	60	110	83	20	10	631	200	0	8,700	2,000	*20,000	0	0
150 A. Westerinen,	20	38		Mrs. Selma Johnson,										5		600	†1,500	*	0	0
151 James C. Doty,	831	110	280	Chas. W. Congdor,	608	129	119	283	709	367	136	90	2,441	435	1,039	15664	4,800	*160,000	0	44,500
152 Rev. E. M. Schisa,	53			Antonino Di Gristina,					40		1		41	85	17		†1,500	7,500	0	5,000
153								3	37				40							

† Missionary aid to salary. * No parsonage.

	CHURCHES		Churches Erected	CLERKS	MINISTERS			MEMBERS				ADMITTED			REMOVED				BAPT.		Fam.
	Cities or Towns	Org.		Names	Names	Ord.	C'd	Ma.	Fe.	To.	Ab.	C.	L.	To.	Di.	L.	R.	To.	Ad.	Inf.	
	New York City:																				
	Borough of Brooklyn (continued)																				
154	Lewis av.,	1877	1894	John J. Wells,	Frank I. Hanscom,	'06	'14	308	622	930	169	17	11	28	8	62	0	70	6	7	600
155	Nazarene,	1873		Miss E. L. Washington,	Albert P. Miller,	'78	'10	36	71	107	2	5	0	5	2	0	0	2	1	0	64
156	Ocean av.,							30	51	81											
157	Park Slope,	1866	1905	Charles E. Woodman,	Robert W. McLaughlin, *i.*	'95	'08	133	238	371	35	11	16	27	4	7	0	11	3	10	220
158	Parkville,	1866	1899	Chas. H. Teeter,	Charles J. Allen, *i.*	'92	'11	150	273	423	75	31	5	36	3	7	0	10	3	12	350
159	Pilgrims, Ch. of the,	1844	1846	Frederick Cobb,	Edward F. Sanderson,	'99	'10	233	319	552	140	10	14	24	12	14	0	26	0	3	
160	Plymouth,	1847	1878	Gen. Horatio C. King,	Newell Dwight Hillis,	'87	'99	1212	1213	2425	0	44	63	107	35	36	0	71	9	29	200
161	Puritan,	1864	1871	Clarence E. Reibert,	George Ernest Merriman, *i.*	'11	'11	135	318	453	40	12	22	34	3	31	1	35	4	7	
162	Rockaway av.,	1868		August E. Parr,				6	19	25	6	0	0	0	0	0	0	0	0	5	
163	Rugby,	1913	1912	William G. Carrington,	Ray Evan Butterfield,	'09	'13	31	36	67	3	0	0	0	4	0	0	4	1	7	100
164	Saint Mark's,	1861	1898	John Muir,	Thomas Bell,	'86	'09	123	321	444	0	27	10	37	7	16	16	39	3	31	
165	South,	1851	1857	Walter R. Eaton,	Albert J. Lyman, *i.*	'70	'74	383	758	1141	192	59	19	78	6	9	0	15	3	17	
					C. Rexford Raymond, *i.*,‡	'00	'10														
166	*Swedish*, Pilgrim,	1883	1893	S. M. Erikson,	Carl E. Peterson,	'99	'09	137	353	490	0	31	4	35	4	12	15	31	0	5	84
167	*Swedish*, Tabernacle,	1901	1905	Theo. Rooman,	A. J. Freedlund,	'99	'12	21	39	60	2	15	0	15	1	4	0	5	0	5	40
168	Tompkins av.,	1875	1888	M. H. Crampton,	N. McGee Waters, *i.*	'95	'03	1320	2002	3322	0	121	63	184	34	72	14	120	18	41	
169	United,	1901	1860	Geo. W. Churchwell,	Ulysses Grant Warren, *i.*	'02	'08	100	350	450	100	0	0	0	10	30	60	100	4	6	400
	Borough of Manhattan.																				
170	*Armenian*, Evangelical,	1896		M. M. Chamalain,	Manasseh G. Papazian, *r.*	'90	'08	69	74	143	13	2	10	12	0	3	0	3	1	23	145
171	Bethany,	1867	1877	Miss Louise Fischer,	[James Alex. McCague, *Pres.*]	'00	'12	93	209	302		16	5	21	2	2	30	34	0	11	300
172	Broadway Tabernacle,	1840	1905	Charles W. Stevens, M.D.,	Charles E. Jefferson, *i.*	'87	'98	476	722	1198	301	30	79	109	15	50	19	84	10	15	
173	Camp Memorial,							10	21	31											
174	Harlem,	1911		S. B. Haynes,	W. Stephenson Holder, *i.*	'03	'11	25	69	94	5	29	0	29	3	0	6	9	2	9	40
175	Manhattan,	1896	1901	Warren C. French,	Henry A. Stimson, *i.*	'70	'96	103	191	294	0	3	14	17	8	8	0	16	0	0	
176	Pilgrim,	1862	1883	Wm. Rood,	George Regna Lockwood, *i.*	'00	'12	100	145	245	0	4	5	9	0	0	0	0	0	0	
177	*Swedish*, Immanuel,	1900		Carl Flink,	Emil Thorne,	'10	'10	45	111	156	12	28	0	28	1	9	7	17	0	11	
178	*Welsh*,							70	105	175											
	Borough of Queens.																				
179	Brooklyn Hills,	1903	1906	David McElveen,	Thomas Williams, *i.*	'92	'97	114	185	299	19	21	11	32	4	3	0	7	2	14	250
180	Flushing, Broadway,	1905	1893	Miss Annie Ross,	H. Miller Scott,	'11	'13	17	33	50	25	1	3	4	1	4	0	5	0	5	30
181	,, 1st,	1851	1856	James W. Treadwell,	George Drew Egbert, *i.*	'88	'11	115	228	343	46	15	27	42	2	21	7	30	0	7	200
182	Forest Hills Gardens,	1913	1913	Norman B. Baker,	Robert J. Kent,	'81	'13	26	42	68	0	9	59	68	0	0	0	0	0	4	65
183	Jamaica,	1894	1903	Dea. John T. Irwin,	Louis H. Ruge, *i.*	'98	'12	25	57	82	22	8	10	18	0	0	0	0	2	0	50
184	Richmond Hill,	1886	1900	Matthew L. Dann,	Walter Austin Wagner,	'95	'13	82	167	249	58	1	1	2	0	30	38	68	0	2	
185	Rockaway Beach,	1885	1886	Louis R. Herzog,	John C. Green, *i.*	'97	'96	39	93	132	9	13	2	15	1	2	18	21	0	0	250
186	Woodhaven, Christ,	1911	1914	Dea. William Miller,	F. Stanley Van Eps,	'84	'10	56	79	135	11	6	8	14	2	4	3	9	0	11	257
187	,, 1st,							71	135	206											
188	New York Mills,	1847	1848	Thomas Roberts,	Richard Hughes,	'88	'01	46	55	101	0	0	0	0	0	0	0	0	0	8	24
189	Niagara Falls, 1st,	1855	1855	Edw. R. Cole,	Raymond B. Tolbert,	'08	'10	93	148	241	23	44	18	62	5	10	0	15	27	14	300

‡ Pastor in charge.

SUNDAY SCHOOLS					CHURCH TREASURERS	OFFERINGS FOR THE BENEVOLENT SOCIETIES									Other Cong'l Offerings	Undenom. Gifts	Home Exp.	SALARIES, VALUES, ETC.			
	Superintendents	Mem	Y. P. S. Mem	Mens Org.		A.B.C. F.M.	Wom's Bds.	C. E. Soc.	C.C.B. Soc.	C.H.M Soc.	A. M. A.	C.S.S. & P.S.	Min. Relief	Totals				Salaries	Value Ch. Property	Invest. Funds	Amt. of Debt
154	Frank R. Spaulding,	423	76	128	Frank W. Taylor,	$140	$229	$46	$47	$94	$139	$16	$11	$722	$148	$208	13293	$4,400	*$125000	$0	$0
155	Wm. S. Fowlkes,	103	30		Wm. H. Taylor,					21				21	67	16	1,732	†600	10,000	0	6,000
156							58			66	28			152							
157	William Gowdey,	294	38	130	E. W. Dufft,	220	44	32	83	96	137	24	12	648	400	500	11200	5,000	*110,000	0	35,000
158	Wm. Wells, hm	549	50	182	James F. Spillane,	23	32	8	10	34	10	9	3	129	20		21325	1,600	*32,000	0	8,000
159	Mary E. Moxcey,	69		235	J. M. Halstead,	1,111	50	185	312	641	561	151	89	3,100	1,595	7,272	33562		200,000	96,730	0
160	Dana F. Woodman, m	656	300	125	Thos. W. Landerdale,	1,000	493	62		268	188	5	11	2,027			30000		*450,000	80,000	0
161	Dwight R. Little, h	406	70	190	E. A. Schumann,	223	100	37	57	181	110	20	10	738	163	351	7,000	3,000	*125,000	0	20,000
162	F. J. Parr,	45			William P. Gatehouse,												650		*4,000	0	800
163	John E. Green,	65	24		R. G. Westermann,												1,003	†1,200	*5,000	0	2,500
164	Phillip H. Hopkins,	675	60	30	Phillip H. Hopkins,	45	15	8	20	57	42	10	12	209	60	90	4,510		*40,000	0	10,000
165	Paul E. Dubois, / E. G. Warner,	875	200	125	Elisha B. Olney,	420	623	70		316	481	25		1,935	1,750	1,370	15500	4,500	150,000	52,000	0
166	C. J. Carlsard,	315			Olaf P. Johnson,				5					5		500	6,000	1,300	*33,000	0	3,150
167	C. A. Lundquist,	235	53		Albin J. Anderson,				14	18				32				†1,080	*12,000	0	0
168	Rev. B. F. Wyland, m	1860	452	417	Chas. K. Barnum,	800	354	20		1,908	30			3,112	9,860	3,700	20200		*350,000	10,000	0
169	F. W. Heinrich, h	300			W. M. Gillott,		12			5	25			42	11650	300	7,000	3,000	80,000	0	0
170			15		V. Z. M. Bozajian,	20		8		10	10	5	4	57		558	2,637	†2,000	*	0	0
171	Arthur B. Toan,	347	58	380	Thomas Watson, jr.,	35	15	10	14	55	29	9	10	177	343	495	10000	2,500	75,000	0	0
172	Daniel C. Turner, h	466	171	[a]476	Gordon L. Berry,	1,877	1,021	418	656	1,879	1,616	355	654	8,476	15100	1,025	43126	10,000	*1000000	0	0
173						34	5	5	11	24	16	4	2	101							
174	W. S. Holder,	125	50	25	C. R. Oliver,					8				8	6	10	1,125	†720		0	75
175	Rev. Wm. D. Barnes,				Walter G. King,	365	30			177			210	782	1,415	798	12456	8,000		5,000	0
176	H. C. Eva,		25		Wells Baker,													2,600	*150,000	0	0
177	E. Hagberg, m	230	70		Felix Swanson,				11	17				28				960	*45,000		15,500
178																					
179	Thomas Paine, h	414	62	107	Walter Valentine,				23	40		5		68	198	36	4,214	1,500	*32,000	0	750
180	Benjamin Adams,	77			Peter Ross,			2	3	28	4	3	10	50		10	444	600	4,000	0	0
181	Edward C. Hood,	236	0	xz81	Wm. H. Lendrum,	491	143	71	136	714	304	86	30	1,975	160	740	10348	3,000	80,000	5,000	5,200
182	Raymond P. Kaighn,	60			Wm. A. Rice,	57				17		8	47	129			397	1,800	*4,000		1,200
183	Henry L. Holt,	205		32	Harry A. Babb,	40			16	33				89	68	0	1,264	†1,000	*8,000	0	0
184	Frank R. Hebard, h	278	20	[a]82	Fred H. Koeppel,	35	109	5	23	29	16	5	11	233	66	65	3,505		42,000	807	6,625
185	John Jameison,	333	32		Wm. H. Minnis,	54	10	8	18	36	25	6	3	160		54	2,737	1,500	17,500	0	2,200
186	Herman Kaufman, h	300	15	85	Wm. E. Jordan,		10		22	22		3	2	59	72	0	2,339	†1,000	20,000	0	13,600
187						38	45	5	18	60	17	10	7	200							
188	Hugh S. Jones,	117	45		John B. Jones,	5				5				10	0	0	684		*1,500	2,000	0
189	H. L. Rogers,	223		125	E. E. Wille,		18							18	0	0	4,436	1,400	43,000	0	0

[a] All men of the church.

† Missionary aid to salary. * No parsonage.

CHURCHES			CLERKS	MINISTERS			MEMBERS				ADMITTED			REMOVED				BAPT.		Fam.
Cities or Towns	Org.	Churches Erected	Names	Names	Ord.	C'd	Ma.	Fe.	To.	Ab.	C.	L.	To.	Di.	L.	R.	To.	Ad.	Inf.	
190 Niagara Falls, Ch. of the Pilgrims							32	33	65											
191 Norfolk,	1817	1891	Mrs. Charles H. Judson,				5	14	19	0	0	0	0	1	0	0	1	0	0	
192 North Collins,	1817	1840	Mrs. H. A. Blasdell,	Arthur M. Wood,	'03	'13	24	52	76	16	1	0	1	2	5	0	7	0	0	
193 North Evans, 2d,	1834	1862	Mrs. R. M. Frost,	C. W. MacClinchy,	'01	'13	8	39	47	17	0	3	3	1	3	0	4	0	1	40
194 Northfield, **Walton, R.D.,**	1816	1866	Dea. Arthur L. White,	William C. Davies,	'93	'06	41	53	94	29	1	3	4	0	3	0	3	1	1	45
195 North Guilford,[a]	1843	1844	Mrs. B. B. Hoag,	Inman Lyon Willcox,	'89	'10	13	17	30	0	0	0	0	0	1	0	1	0	0	20
196 North Java,	1874		Mrs. Frances D. Tuttle,				5	10	15	6	0	0	0	1	1	0	2	0	0	9
197 North Pitcher,	1827	1896	Mrs. Samuel Taylor,				6	14	20	0	0	0	0	0	0	0	0	0	0	23
198 Norwich,	1814	1862	L. M. Donaldson,	Paul Riley Allen,	'02	'07	162	324	486	81	3	15	18	8	5	0	13	3	1	375
199 Norwood,	1858	1861	Miss Lucia M. Yale,	Isaac Steenson,	'10	'11	58	145	203	0	1	2	3	2	1	0	3	0	8	115
200 Nyack, Central,	1901	1876	Dea. Stephen T. Hulin,				26	65	91	13	10	13	23	2	6	3	11	4	6	90
201 Ogdensburg,	1882	1883	S. W. Leonard,	Andrew M. Wight, *i.*	'97	'97	117	307	424	0	7	1	8	1	0	0	1	7	11	250
202 Oneida Lake,[b]	1847	1826	Mrs. Nellie Wilson,	[Oren F. Fers, *Free Meth.*]	'08	'13	9	20	29	4	0	0	0	1	0	0	1	0	0	25
203 Ontario,	1899	1865	Miss Estelle Fewster,	Henry A. Ottman,	'69	'11	24	62	86	14	0	0	0	0	0	0	0	0	3	75
204 Orient,	1735	1834	William Y. Terry,	Wm. Hayes Longsworth,	'06	'09	71	86	157	16	1	4	5	3	2	0	5	0	4	89
205 Oriskany Falls,	1833	1833	Mrs. Chas. Walter,	[Bryant Pather, *Bapt.*]	'09	'13	10	33	43	5	3	6	9	1	0	0	1	1	7	50
206 Orwell,	1858	1881	Dea. Lucien H. Beadle,	Thomas T. Davies,	'87	'93	24	59	83	14	0	0	0	2	1	0	3	0	0	40
207 Osceola,	1853	1867	Miss Mary L. Cowles,				20	53	73	23	0	0	0	0	0	0	0	0	0	44
208 Oswego,	1857	1859	Merritt A. Switzer,	William F. Kettle,	'85	'06	117	243	360	35	4	2	6	2	6	0	8	1	2	160
209 Otto,	1828	1860	Mrs. E. M. Pool,				7	21	28	0	0	0	0	0	0	0	0		0	
210 Ouleout, **North Franklin,**	1909		G. Frank Slawson,	[L. A. Roberts, *Bapt.*]	'98	'09	17	21	38	3	4	2	6	0	0	0	0	4	0	17
211 Oxford,	1799	1823	Dea. Wm. M. Miller,	Inman Lyon Willcox,	'89	'10	67	130	197	40	1	4	5	4	4	0	8	1	0	110
212 Paris,	1791	1857	Miss Clara J. Head,	Basil Douglas Hall, *i.*	'12	'12	41	51	92	16	13	2	15	0	0	0	0	11	5	41
213 Parishville, Union,	1891	1867	Mrs. J. Fred Hoyt,	[Francis E. Loan, *M.E.*]	'11	'13	17	26	43	1	0	0	0	0	0	0	0	0	0	80
214 Patchogue,	1793	1892	Howard S. Conklin,	Louis Harold Johnston,	'05	'11	131	267	398	0	7	13	20	3	2	110	115	2	11	300
215 Pelham, **North,**	1888	1880	Miss Charlotte Kurtze,	C. Conal Mackay,	'97	'10	30	40	70	4	18	2	20	2	8	10	20	15	6	
216 Perry Center,	1814	1828	Mrs. Jennie B. Newcomb,	Fred Alfred Kimberly,	'95	'02	90	97	187	22	0	0	0	2	3	0	5	0	0	105
217 Philadelphia,	1858	1860	A. Warren Danforth,	William F. Ireland, *r.*	'95	'10	21	75	96	15	7	0	7	0	1	2	3	4	1	80
218 Phoenix,	1837	1876	Chauncey E. Smith,	Nathan Shaw Aller,	'95	'10	78	152	230	0	3	4	7	1	4	0	5	3	8	191
219 Pine Island,	1912	1910	August Youngman,	Max Schaff, *r.*	'12	'12	32	30	62	0	41	0	41	0	10	0	10	0	7	14
220 Pitcher,	1805	1830	Herbert H. Wells,				19	32	51	2	0	0	0	0	2	3	5	0	0	25
221 Plainfield,[c]	1861	1870	Dea. J. C. Griffiths,	Abram Jones,	'12	'12	41	46	87	0	0	4	4	1	2	4	7	0	13	37
222 Port Chester,	1887	1888	Clarence E. Taylor,				34	75	109	16	0	1	1	0	6	0	6	0	3	70
223 Portland,	1833	1841	Mrs. Louise B. Swetland,	John Kincaid,	'93	'12	13	32	45	7	1	2	3	2	1	0	3	0	0	
224 Port Leyden,	1854	1854	A. Ray Wilcox,	P. Meiris Williams,	'07	'14	36	92	128	36	4	0	4	2	2	0	4	2	0	37
225 Poughkeepsie,	1837	1860	Guilford Dudley,	Robert Seneca Smith, *i.*	'06	'11	161	278	439	72	9	17	26	2	11	0	13	7	8	250
226 Prospect,	1860	1897	James FitzWilliams,	Henry Hughes,	'06	'11	8	28	36	0	1	1	2	1	2	0	3	1	0	
227 Puleski,	1807	1868	Hon. Nathan B. Smith,	Harry Albert Lawrence,	'92	'08	49	143	192	24	0	2	2	2	0	0	2	0	0	113
228 Randolph,	1836	1889	C. B. Rogers,	Chas. M. Bartholomew,	'77	'10	27	65	92	20	10	4	14	3	4	0	7	3	0	75
229 Reed Corners,[d]	1843	1905	Mrs. W. H. Pillow,	[John McCall, *Pres.*]	'73	'04	11	33	44	0	0	0	0	1	0	0	1	0	0	17

[a] **Norwich, R D.** [b] **Chittenango Sta.** [c] **Plainfield Center.** [d] **Canandaigua.**

SUNDAY SCHOOLS				CHURCH TREASURERS	OFFERINGS FOR THE BENEVOLENT SOCIETIES									Other Cong'l Offerings	Undenom. Gifts	Home Exp.	SALARIES, VALUES, ETC.			
Superintendents	Mem	Y. P. S. Mem	Mens Org.		A.B.C. F.M.	Wom's Bds.	C. E. Soc.	C.C.B. Soc.	C.H.M Soc.	A. M. A.	C.S.S. & P.S.	Min. Relief	Totals				Salaries	Value Ch. Property	Invest. Funds	Amt. of Debt
190					$	$	$	$	$	$	$	$3	$3	$	$	$	$	$	$	$
191											2		2							
192 H. A. Gressman,	84	40		Romain W. Smith,					18		3		21	0	0	1,124	700	5,000	0	0
193 Mrs. Benton Fales,	65	21		Mrs. E. Spittler,	5				5	6	1	3	20	10		375	312	3,750	0	0
194 Arthur L. White,	84	24		Dea. Walter S. Webb,	22	21	5	10	24	18	4	2	106	0	94	736	480	5,000	0	0
195 Lewis G. Aldrich,	40			Samuel S. Thompson,	11	6	1	1	3	2	1	1	26	0	0	167	88	*2,000	0	0
196				Mrs. Frances S. Tuttle,										5	0	15		*800	500	0
197 Lynn Hakes,	29	32		Lynn Hakes,														*2,500	0	0
198 M. E. Gray,	245		37	Wm. H. Field,	86	25	11	17	83	25	10	4	261	4,090		3,234	1,680	50,000	5,000	1,840
199 Edward Wright, h	175	75		Miss M. Fletcher,		10	21		39	19	10		99	11	30	2,000		20,000		1,250
200 A. N. Wood, h	173	43		Dea. C. De Pew,	10		4	5	10	5	8	2	44	60	11	1,212	780	*4,000	0	1,000
201 James L. Russell, h	250	64	54	Geo. A. Wright,		47	21		81		9		158	158	100	2,471	1,300	17,000	0	700
202 Mrs. Clodene Coutler,	40			Frank H. Bushnell,	11				7				18	0	0	241	†200	*2,500	0	0
203 John Van Ingen,	85	25		Miss Bertha Sabin,		15			30				45	0	0	1,034	600	5,000	0	0
204 E. Vernon Latham, h	146	25		Cicero B. King,	60	30	10	30	89	115	5	11	350	100	48	1,900	1,200	19,200	6,000	0
205 Chas. L. King,	65	28		Foy J. Crandall,		5				3			8	11		525	†419	*3,000	0	0
206 Mrs. Ella Potter, h	100	25		Edwin L. Pease,										25	0	450	400	*3,500	0	0
207 Charles F. Rowell,	35	27		Thomas M. Smith,	2			5	17				24	30	1	473	†600	3,000	0	100
208 Prof. C. S. Sheldon, h	190	45	20	W. B. Couch,	85	130	25	13	386	63	22	2	726	271	11	4,501	1,700	43,500	0	260
209					5	2	1	2	3	2			15							
210 E. C. Fisher,	36			Homer Fisher,	3		1	1	6		1		12	0	0	374	350		0	0
211 Dea. Jared C. Estalow,	64		40	Wm. M. Miller,	71	32	10	20	45	35	12	6	231	0	100	1,950	1,040	16,000	14,900	0
212 John David Parry,	63		14	Lincoln Davies,[a]	14	10	2	4	15	7	2	4	56	10	10	789	650	4,500	0	0
213 Mrs. T. D. Tucker, hm	110	30		Mrs. E. M. Coates,										0	0	800	650	3,500	1,000	48
214 Rev. L.H. Johnston, hm	400	50	28	E. Johanknecht, jr.,	104	151	10	24	173	50	81	10	603	242	116	8,751	1,700	55,000	0	5,200
215 Geo. F. Meinecke,	118			Alex. Calderwood,		5		10	21		4	2	42	72	75	1,300	†1,050	*6,700	0	0
216 Marcus H. Butler,	160	73		Miss Ethel Clark,			20	7	228	36	35	5	331	182	120	1,500	1,000	8,400	2,577	0
217 W. A. Markwick, h	115		18	W. A. Markwick,	9	25	12	2	22	12	1	1	84	0	18	1,444	800	8,000	0	1,050
218 Browning H. Nichols, h	225	85		Miss Eva Kimball,		97	8	20	14	32	6	4	181	150	25	1,753	1,000	18,000	400	0
219 Konrad Enrich,	47	22		John Schmick,				18	50				68	81	3	498	†540	3,600	2,670	475
220 L. C. Andrews, h	55	30		Dea. Chas. Hakes,	6	3	1	2	4	3	1		20	20	250	270	400	2,500	0	0
221 R. R. Williams, h	62			J. Abel Davis,					12				12	12	11	650	500	4,000	0	0
222				Charles L. Martin,	21								21	25				30,000	0	0
223 I. A. Willcox,	127		11		6	13	2	3	26	5	2	1	58	35	0	1,020	700	4,000	800	1,229
224 Mrs. J.H. Williams, jr., h	113	40	17	August J. Schroeder,	70	9	3	6	61	20	5	9	183	75	0	1,029	840	*3,750	0	0
225 Stephen Palmer,	173	35	91	Alfred M. Frost,	274	229	50	70	174	142	46	20	1,005	0	414	5,280	2,250	40,000	500	0
226 Louis V. Owens,	39			John Fitzwilliams,	5	13	2	6	7	6	1	1	41	41	21	600	†500	2,500	0	0
227 Norman E. Woods, h	160			Dea. Z. R. Evans,	26	40	6	15	59	29	5	5	185	80	7	1,683	1,000	16,000	0	0
228 Mrs. C. B. Rogers,	85		16	M. A. Rice,	13	11			21	12		5	62	0	0	1,160	800	14,000	1,000	0
229				Louis Brahm,										0	0	483	250	*4,500	0	0

[a] Paris Station.

† Missionary aid to salary. * No parsonage.

CHURCHES			CLERKS	MINISTERS			MEMBERS				ADMITTED			REMOVED				BAPT.		Fam.
Cities or Towns	Org.	Churches Erected	Names	Names	Ord.	C'd	Ma.	Fe.	To.	Ab.	C.	L.	To.	Di.	L.	R.	To.	Ad.	Inf.	
230 Remsen, Peniel,	1838	1840	David W. Jones,	James V. Jones,	'64	'14	13	26	39	0	0	0	0	2	3	0	5	0	0	
231 Rensselaer,	1838	1840	W. W. MacFarland,	Chas. J. Dutton,	'10	'14	51	130	181	0	22	4	26	1	6	0	7	10	12	200
232 Rensselaer Falls,	1845	1848	Mrs. J. J. Whiteford,	John Thorpe, *r.*	'85	'13	32	60	92	0	0	2	2	5	1	0	6	0	0	70
233 Richford,	1823	1822	Wm. G. Borden,	William G. Craggs, *r.*	'13	'12	44	81	125	27	10	5	15	3	2	0	5	9	5	70
234 Richville, 1st,	1828	1840	Mrs. Manley Johnson,	David Lewis Williams,	'96	'08	46	108	154	4	16	0	16	0	0	0	0	2	5	200
235 ,, *Welsh*,	1858	1859	Thomas R. Jones,	David Lewis Williams,	'96	'08	14	27	41	0	0	0	0	0	0	0	0	0	0	45
236 Riga, Churchville,	1809	1823	Charles F. Apthorp,[a]	[Joseph Sunter, *Pres.*]		'11	17	30	47	0	0	0	0	0	1	0	1	0	0	35
237 Riverhead, 1st,	1834	1909	Harry Jessup,	Willard P. Harmon,	'94	'07	66	146	212	25	4	6	10	2	1	0	3	1	4	220
238 ,, Sound av.,	1829	1904	Leslie L. Terry,	Wells Hubert Fitch,	'99	'04	95	123	218	36	4	1	5	1	1	0	2	0	8	72
239 Rochester, South,	1886	1889	F. C. Robinson,	Noyes O. Bartholomew, *i.*	'03	'11	113	221	334	25	15	8	23	0	6	0	6	7	1	175
240 Rodman,	1805	1825	Dea. Wm. E. Sill,[b]	Wm. E. Renshaw,	'84	'12	23	60	83	0	0	0	0	5	0	0	5	0	4	60
241 Rome,	1851		Humphrey Edmunds,	Robert Eifion Jones,	'96	'96	15	23	38	3	0	0	0	2	0	0	2	0	0	14
242 Roscoe,	1889	1891	Mrs. Anna M. Cooke,	Albert L. Messinger, *r.*	'93	'13	34	79	113	27	19	3	22	0	4	0	4	7	5	90
243 Rushville,	1802	1818	Miss Sarah Harkness,	[Rollo Clayton Speer, *Bapt.*]	'09	'12	32	90	122	7	27	5	32	4	2	5	11	27	0	100
244 Rutland,	1808	1841	Frank Underwood,	John Nelson Lattimer,	'89	'12	18	40	58	8	0	0	0	2	1	0	3	0	3	80
245 Salamanca,	1875	1903	Fred Charles Hawkey,	Harry C. Handy,	'04	'13	93	245	338	60	0	4	4	2	5	0	7	0	3	200
246 Salisbury Center,							7	30	37											
247 Sandy Creek,	1817	1878	Dea. W. C. Bennie,	Thomas T. Davies,	'87	'93	15	56	71	22	3	2	5	1	1	2	4	3	1	40
248 Saratoga Springs,	1880	1900	Dr. J. M. Hastings,	Joseph Howard Gaylord,	'99	'08	57	141	198	40	0	8	8	4	0	0	4	0	4	112
249 Saugerties,	1853	1854	Benj. M. Coon,	Frederick R. Ellsworth,	'98	'11	67	135	202	35	19	0	19	2	3	0	5	2	2	105
250 Savannah,	1897	1900	Willet R. Wiles,	[Wm. S. E. Y. Critchley,]	'06	'13	20	61	81	0	0	0	0	0	2	12	14	0	0	55
251 Sayville,	1858	1888	Robert Nunns,	William A. Jenkins,	'09	'12	64	123	187	40	13	1	14	2	2	0	4	3	1	84
252 Schenectady, United Peoples,	'76	1880	Campbell MacMillan,	George R. Lunn,	'01	'11	125	77	202	0	75	2	77	1	2	153	156	0	5	
253 ,, Pilgrim,	1904	1907	George E. Munroe,	Mailler O. Van Keuren,	'99	'14	147	240	387	71	21	22	43	1	15	0	16	8	21	350
254 Schroon Lake,	1829		Clarence R. Whitney,				10	20	30	12	0	0	0	0	3	0	3	0	0	25
255 Seneca Falls,	1869	1870	Dea. Charles Collis,	Joshua Cabel Luke,	'99	'08	60	109	169	15	4	4	8	2	3	8	13	0	3	130
256 Sherburne,	1794	1883	Hugh Bryan,	William Austin Trow, *i.*	'92	'94	89	134	223	44	0	4	4	1	1	0	2	0	0	100
257 Sidney,	1808	1894	Milton C. Johnston,	[Orville T. Fletcher, *Pres.*]	'96	'08	112	215	327	35	7	10	17	4	8	0	12	6	5	142
258 Siloam, **Farmersville**,	1856	1870	Mrs. Hattie A. Jones,	Benj. J. Williams,	'06	'13	11	12	23	1	6	0	6	1	0	0	1	0	0	10
259 Sinclairville,	1843	1843	Mrs. Acte B. Johnston,	Benson N. Wyman,	'91	'13	16	46	62	14	7	4	11	0	2	0	2	7	0	40
260 Smyrna,	1824	1826	Miss Sarah R. Northrup,	[F. D. E. Hartmann, *Stud.*]			29	48	77	20	0	0	0	0	1	0	1	0	0	55
261 South Granville,[c]	1790		George W. Lee,	[Marion G. Cole, *M.E.*]	'00	'00	16	30	46	0	0	0	0	2	0	0	2	0	0	28
262 South Hartford,	1805	1890	James F. Smith,	George F. Robins,	'12	'13	51	66	117	15	0	1	1	0	1	0	1	0	0	60
263 Spencerport,	1850	1853	H. W. Sperry,	John W. Starie,	'09	'12	66	140	206	3	0	2	2	3	0	0	3	0	3	160
264 Spring Valley,	1886	1889	John C. Wood,	J. Alphonso Belanger,	'94	'13	40	62	102	22	1	3	4	0	2	7	9	0	2	110
265 Steuben, **Remsen**,	1804	1904	Irving Charles,	[Supplies.]			3	21	24	2	0	0	0	0	1	0	1	0	0	11
266 Summer Hill, **Locke, R.D.**,	1827	1841	Dea. J. G. Allen,	Gilbert M. Hamilton,	'91	'07	31	62	93	12	31	0	31	1	7	0	8	30	0	35
267 Syracuse, Plymouth,	1853	1858	George W. Stephenson,	Edmund Alden Burnham, *i.*	'00	'05	158	336	494	115	15	15	30	9	8	0	17	4	9	525
268 ,, Danforth,	1884	1884	Earle W. Wilson,	J. Herbert MacConnell, *i.*	'99	'12	126	267	393	48	16	10	26	11	10	45	66	7	4	275
269 ,, Good Will,	1885	1890	Dea. C. H. Thompson,	Nathan E. Fuller,	'89	'10	212	380	592	37	11	3	14	3	19	0	22	1	6	497

[a] **Bergen, R.F.D.** [b] **Adams Center, R.D.** [c] **Granville.**

SUNDAY SCHOOLS			Y. P. S. Mem	Mens Org.	CHURCH TREASURERS	OFFERINGS FOR THE BENEVOLENT SOCIETIES									Other Cong'l Offerings	Undeno. Gifts	Home Exp.	SALARIES, VALUES, ETC.			
Superintendents		Mem				A.B.C. F.M.	Wom's Bds.	C. E. Soc.	C.C.B. Soc.	C.H.M Soc.	A. M. A.	C.S.S. & P.S.	Min. Relief	Totals				Salaries	Value Ch. Property	Invest. Funds	Amt. of Debt
230					Norman Prichard,	$	$	$	$	$6	$	$	$	$6	$	$	$	$80	$	$	$
231 Thomas McNeil,		170	80	50	F. H. Moore,	5	35		2	16		15		73	113	24	2,112	1,100	*15,000	0	1,750
232 H. Sunderland,	h	22	30		J. J. Doty,	6		4	3	21	5	2		41	8	45	620	700	6,000	0	0
233 Orin Jewett,		105	68	22	Mrs. N. E. Smith,	9	4	2	3	9	8	1	1	37	35	25	1,175	750	4,500	0	0
234 Elizabeth Reynolds,		85		110	Cicel Gardiner,										10	25		625	5,000	0	0
235					David G. Griffiths,					8				8	5			200			
236		45	39		William L. Ormrod,	11		1	4	13	12	1	1	43	0	0	400	260	4,000	1,200	0
237 F. Porter Howell,	h	150	60		Henry H. Preston,		72	60		167	23	8	15	345	240	144	2,450	1,200	37,500	0	2,500
238 Fred B. Conklin,		185	82	15	Horace J. Wells,	131	28	24	71	182	80	54	23	593	110	297	2,291	1,200	25,000	632	0
239	h	175	18		William P. Foster,	100	54	39	36	35	56	12	38	370	40	200	5,000	1,700	50,900	0	1,100
240 Wm. E. Sill,	h	130	11		Cady N. Pierce,	10	20				13	11		54	33		1,300	750	3,000	4,000	0
241 Griffith Parry,		20			James Wright,					18				18	0	0	503	†450	*4,000	0	0
242 Kennie D. Albee,	m	105	40		Kennie D. Albee,					20	4	2	2	28	23	15	870	†850	4,800	0	200
243 Earl James,		142	27	17	Miss Anna Harkness,	6		1	2	29	32	1		71	15	0	1,000	550	10,000	0	0
244 H. T. Hopkins,	h	175	48		Mrs. L. M. Staplin,	10	6	4	9	19	42	12	8	110	0	9	1,130	800	4,500	1,740	0
245 B. N. Sheldon,		225	35	68	B. B. Weber,	57	5	9	11	52	26	26	3	189	0	0	2,330	1,100	18,000	550	1,600
246										2			2	2							
247 Louis M. Collins,		80			Mrs. Newton Cook,					15				15	0	0	600	400	6,000	0	0
248 Geo. H. Lyon,		73	32		R. C. Lamb, jr.,	29	63	5	10	18	40	7	5	177	375	600	2,600	1,500	*40,000	10,000	0
249 Elmer E. E. Myer,		88			Benj. M. Coon,	27	23	5	16	19	13	5	6	114	75	0	1,600	900	25,000	0	0
250 Willet R. Wiles,	h	130			Theo. C. Wethey,	11	5		4	19	6	3		48	54	0	1,114	†700	7,500	0	320
251 Charles N. Aldrich,	h	179	30		Robert Nunns,	79	48	29	26	80	42	8	5	317	19	104	2,188	1,000	20,000	0	900
252					Walter Guest,										35	155	2,143		35,000	0	9,400
253 George F. Hall,	h	431	90	97	James MacMillan,	90	17	12	30	83	73	9	6	320	80	109	3,204	†1,300	20,500	0	7,785
254					C. C. Whitney,										0	0	162	600	5,000	0	0
255 E. L. Boswell,	h	174		25	B. S. Stevens,	21	19	6	18	33	26	4	3	130	145	0	2,312	900	30,000	0	0
256 Edson A. Fuller,		105	30	56	R. P. Kutschbach,	299	40	6	10	252	96	13		716	299	0	2,548	1,200	25,000	7,700	0
257 Carroll E. Sanders,	h	260	95	xz48	Edgar O. Gibson,	60	31	11	7	45	52	14	7	227	214	10	2,600	1,200	15,000	0	0
258 Thomas D. Charles,		35	25		Mrs. Mary R. Charles,					14				14	0	0	232	200	*1,000	0	0
259 H. M. Bowen,		35			Mrs. E. L. Dennison,					5				5	10	0	500		*3,000	300	0
260 L. L. Ferris,		45	11		Gardner N. Willcox,	25	6	4	7	13	15	3	2	75	0	0	778	475	4,000	525	0
261					M. D. Whitney,										2	0	377	300	3,200	0	0
262 Jesse Gibson,		65	50		William H. Ward,		30			11				41	36	0	900	600	4,500	2,300	0
263 Elmer E. Kidder,		160			Miss Emma Day,	55	33	9	24	49	38	7	5	220		91	1,922	1,000	20,000	100	0
264 Elbert C. Wood,		160	20	35	Wm. H. Seaman,					14				14	15	25	1,350	1,000	14,000	0	1,100
265 Mary H. Everett,		16			Irving Charles,	11				5				16	0	0	118	95	*2,000	1,300	0
266 Floyd Keyes,		80			J. G. Allen,	5	5	5		74	5			94			462	†700	5,000	4,000	0
267 Prof. J. E. Bantz,	h	248	30	55	Louis P. Washburn,	181	55	66	51	90	111	43	14	611	151	150	6,000	2,500	*100,000	0	6,000
268 J. Albert Dick,	h	327	55	50	A. M. Van Denburgh,	78	67	10	31	73	67	22	10	358	2	297	4,929	1,800	*75,000	0	12,450
269 Robert L. Hubbell,	h	272	30	109	E. R. Davis,	122	55	28	42	80	82	34	64	507	42	230	5,900	2,200	*45,000	0	4,200

† Missionary aid to salary. * No parsonage.

CHURCHES			CLERKS	MINISTERS			MEMBERS				ADMITTED			REMOVED				BAPT.		Fam.
Cities or Towns	Org.	Churches Erected	Names	Names	Ord.	C'd	Ma.	Fe.	To.	Ab.	C.	L.	To.	Di.	L.	R.	To.	Ad.	Inf.	
270 Syracuse, Geddes,	1886	1888	Amos J. Kenney,	Prescott D. Dodge,	'80	'14	59	142	201	20	11	10	21	1	9	2	12	2	0	124
271 ,, South av.,	1893	1907	C. E. Horton,	Henry Monfort Cary,	'04	'12	52	92	144	5	0	0	0	1	5	0	6	0	12	52
272 ,, Pilgrim,	1903	1908	Mrs. Edward Miller,	Edward Delavan Disbrow,	'92	'11	21	74	95	0	7	2	9	0	0	0	0	2	15	132
273 Tallmans,	1877	1877	James H. Osborne,	William S. Woolworth,	'90	'13	24	27	51	15	0	5	5	0	0	0	0	0	0	40
274 Ticonderoga,	1809	1876	John W. Wiley,	John R. Gee,	'12	'13	53	122	175	23	2	3	5	2	10	34	46	1	5	150
275 Troy, 1st,							23	26	49											
276 ,, *Armenian*,	1910		Kaprel Sivoslian,	Mihran T. Kalaidjian, *r.*	'05	'12	53	40	93	0	2	3	5	0	0	4	4	0	3	40
277 Tuckahoe, Union,	1900	1900	Richard Turner,	Robert Fred. Berry, *i.*	'06	'12	42	59	101	17	14	10	24	1	2	11	14	3	8	36
278 Utica, Bethesda,	1802	1871	Edward H. Jones,	William Caradog Jones,	'83	'03	190	237	427	20	19	35	54	9	24	12	45	0	7	90
279 ,, Plymouth,	1883	1906	Robert E. Roberts,	Norman McKinnon,	'94	'14	190	337	527	0	13	9	22	6	19	66	91	0	6	300
280 Union Center,							18	22	40											
281 Union Valley,																				
282 Volney, **Fulton, R.D.**,	1812	1827	Mrs. Belle Jennings,	George M. Ward, *r.*	'95	'10	20	36	56	15	4	0	4	0	1	0	1	5	0	50
283 Wadhams,	1835	1835	Miss Elmina E. Whitney,	Frederick W. Grupe,	'96	'13	19	48	67	22	0	2	2	1	2	0	3	0	0	30
284 Wading River,	1785	1837	Mrs. E. B. Payne,	D. C. Kauffman,	'07	'13	31	45	76	0	2	1	3	0	3	0	3	1	3	42
285 Walton,	1793	1840	Fred A. St. John,	Charles S. Wyckoff,	'91	'12	182	349	531	57	9	5	14	5	26	126	157	2	2	261
286 Wantagh, Memorial,	1889	1889	Harry T. Braithwaite,	Thomas S. Braithwaite,	'90	'99	22	51	73	8	5	5	10	2	2	6	10	2	12	75
287 Warsaw,	1840	1867	Wm. A. Walker,	George H. Burgess,	'84	'04	152	266	418	72	8	5	13	7	1	0	8	3	4	201
288 Washington Mills,	1889	1890	Dea. Wm. H. Davies,	H. A. Williams,	'95	'11	22	54	76	21	4	1	5	1	1	0	2	2	2	55
289 Watertown, Emmanuel,	1887	1913	Wm. D. Moran,	James H. Larson, *r.*	'06	'09	97	194	291	12	32	11	43	3	3	69	75	0	6	196
290 Waterville,	1851	1852	John L. Jones,				20	20	40	0	0	0	0	0	0	0	0	0	0	
291 Watervliet, *Swed.*, Evang'l,	1897	1907	Carl Lind,	Carl J. Anderson,	'93	'11	6	18	24	1	0	2	2	0	9	1	10	0	4	12
292 Wellsville,	1856	1872	Norman D. Otis,	Ward T. Sutherland,	'87	'03	73	147	220	37	1	3	4	2	9	0	11	0	2	150
293 West Bloomfield,	1799	1875	Myron H. Shepard,	Edmund E. Gunther, *i.*	'12	'13	50	100	150	27	0	0	0	2	1	11	14	0	2	90
294 West Brook, Plymouth,	1857	1857	Frank B. Herrick,	William C. Davies,	'93	'07	11	9	20	0	0	0	0	0	0	0	0	0	0	12
295 West Groton, **Groton**,	1816	1833	Mrs. W. B. Sellen,	John T. Griffith, *r.*	'85	'08	54	83	137	25	0	1	1	1	1	0	2	0	1	60
296 Westmoreland,	1792	1803	Mrs. Jennie Bellinger,	James Harvey McKee,	'85	'08	31	67	98	14	1	0	1	2	1	0	3	0	0	70
297 West Newark, **Berkshire**,							10	16	26											
298 West Winfield, Immanuel,	1799	1876	M. Arlington Spicer,	Motier C. Bullock,	'06	'11	75	154	229	27	28	6	34	2	0	1	3	10	0	136
	[a]	1901		William Dana Street, *i.*[a]	'98	'01														
299 White Plains and Vicinity,	1901[b]	1904	Walter G. DeWitt,[b]	Arthur O. Pritchard, *i.*[b]	'03	'02	268	387	655		32	37	69	4	22	0	26	13	40	
	[c]	1907		Ernest Louis Walz,[c]	'97	'13														
300 Willsboro,	1832	1833	Mrs. B. J. Chatterton,	Chas. W. Grupe,	'90	'05	12	40	52	13	0	1	1	3	0	0	3	0	0	35
301 Winthrop,	1886	1888	Mrs. A. J. Fields,	[Chas. Brown, *Pres.*]	'95	'10	13	33	46	8	2	0	2	3	1	0	4	0	1	
302 Woodville,	1836	1868	Miss P. Loretta Wood,				27	54	81	0	0	0	0	0	1	0	1	0	0	75

[a] **White Plains.** [b] **Scarsdale.** [c] **Chatterton Hill.**

SUNDAY SCHOOLS			Y. P. S. Mem	Mens Org.	CHURCH TREASURERS	OFFERINGS FOR THE BENEVOLENT SOCIETIES									Other Con'l Offerings	Undenom. Gifts	Home Exp.	SALARIES, VALUES, ETC.			
Superintendents		Mem				A.B.C. F.M.	Wom's Bds.	C. E. Soc.	C.C.B. Soc.	C.H.M Soc.	A. M. A.	C.S.S. & P.S.	Min. Relief	Totals				Salaries	Value Ch. Property	Invest. Funds	Amt. of Debt
270 Frank O. Cheney,	h	150	25	65	George C. Cain,	$70	$79	$20	$15	$114	$74	$25	$6	$403	$409	$28	$2899	$1,300	$25,000	$0	$6,600
271 Rev. H. M. Cary,		106		xz42	Mrs. Robert Love,		10	1	1	4	4	1	2	23	5			†1,300	*20,000	0	10,500
272 Dea. Geo. F. Brooks,		150	34	x26	Geo. F. Brooks,	5	10		4	17	4	2		42			1,587	†1,000	*11,125	0	6,800
273 T. W. Springsteen,		74	30		T. W. Springsteen,		2			24				26	33	6	567	†600	8,000	0	500
274 Dea. Marc Pfau,		112			Amos Y. French,		29			17		11		57	0	8	2,375	1,100	15,000	0	0
275																					
276 Mrs. M. T. Kalaidjian,		85	55	z11	Mihran S. Solisian,										45	200	1,000	†1,120	*2,000	1,000	1,600
277 Geo. Schmiedel,		88	29	xz62	William Terry,					15				15	0	20		900	1,600	0	1,650
278 R. W. Owen,		205	10		Thomas D. Jenkins,	50				30	20			100	181	47	2,731	1,200	*40,000	0	0
279 John W. Green,	h	525	22	xz98	A. T. Throop,	70	75	30	22	138	38	8		381	382	222	6,052	2,250	*60,000	0	11,500
280						6	3	1	2	4	3	1		20							
281																					
282 H. J. Mace,		54			Jay Beals,			4		13				17	0	0	392	†500	3,000	100	0
283 S. H. Hodgkins,			35		Mrs. H. F. Sherman,	20	5	4	7	26	10			72	68	2	700	600	4,000	0	0
284 Robert S. Guy,		76			Wm. L. Miller,		5			15				20	0	45	1,050	800	15,000	0	0
285 Roderick Fitch,	h	436			John Olmstead,	310	237	56	164	356	240	49	41	1,453	124	45	4,078	1,500	20,000	0	0
286 Rev. T. S. Braithwaite,		100	25	z25	Birdsall Jackson,	6			8		9	3	22	48	34	25	1,450	1,000	15,000	0	0
287 Wm. A. Walker,		290			Milton A. Barber,	167	132	24	60	152	207	18		760	0	6	3,250	1,600	30,000	1,000	0
288 D. G. Douglas,		50			D. G. Douglas,										20	7	900	†800	4,000	0	0
289 Wm. D. Moran,		221		x36	Walter J. Rector,	55	25		11	40	40			171	224	84	53400	1,350	*60,500	0	23,000
290 David S. Edwards,		18			David Evans,																
291			16		Carl Andree,				5	14				19	26	30	840	†780	*5,000	0	0
292 Fred J. Boyd,	h	169	25	x15	Norman D. Otis,	122	82	20	50	96	80	15	10	475	211	32	2,088	1,200	26,000	1,100	0
293 Henry C. Dixon,		170	48		Myron H. Shepard,	28	5	6	9	13	17	20		98	0	0	1,084	800	17,500	5,500	0
294 Ira E. Hoyt,					Frank Herrick,			1		35				36	0	0		135	*2,000	1,000	0
295 E. F. Tallmadge,	h	148	38		Ralph W. Townley,	23		4	9	13	16	9	3	77	0	20	950	600	8,000	500	0
296 Chas. B. Manktelow,		42			Mrs. Eugene Clark,	35	30	5	11	41	19	4	4	149	15	30	776	600	3,000	3,000	0
297																					
298 Myron M. Crandall,	h	197	50		Seward H. Brace,	105	105	15	33	72	57	12	6	405	75	48	1,496	1,000	19,000	200	0
299 E. J. Vining, H. J. Ballantine, Geo. W. Brown,	h	867	96	xz67	Crescens Hubbard,	1,021	180	68	91	276	289	123	110	2,158	1,773	576	13095	6,600	62,000	0	19,200
300 Rev. Chas. W. Grupe,	h	50			Mrs. A. W. Hoffnayle,	20		3	7	24	7	6		67	0	0	804	†600	5,000	1,000	0
301 A. J. Fields,		72	26		Mrs. Clark Warner,	4		11						15	4	0	660	450	6,000	0	0
302 G. M. Wood, jr.,		61	35		Miss P. Loretta Wood,	16			5	19	21	3	2	66	7			600	8,000	0	0

† Missionary aid to salary. * No parsonage.

NEW YORK SUMMARY.

NAME OF STATE ORGANIZATION: THE CONGREGATIONAL CONFERENCE OF NEW YORK.
NAMES OF CHURCHES RESTORED: Eaton; Floyd; Lincklaen; Moira; Union Valley.
NAME OF CHURCH DROPPED: De Peyster.
CHURCHES: *Supplied by*, — Pastors installed, 48; pastors recognized 18; pastors, 149; licentiates, 4; supplies, 37; vacant, 29. Total, 285. Not reporting, 17.
MINISTERS: Pastors installed, 50; pastors recognized, 18; pastors, 160; supplying churches, 22. Total, 250. Without charge, 110. Total number of ministers, 360.
MEMBERSHIP: No. of males, 20,790; No. of females, 38,028. Total, 58,818. Absent, 6,583. *Additions*, — on confession, 2,513; by letter, 2,019. Total, 4,532. *Removals*, — death, 728; dismission, 1,435; revision, 2,162. Total, 4,325.
BAPTISMS: Adults, 747; infants, 1,246.
FAMILIES: 28,627.
SUNDAY SCHOOLS: Members, 44,507.
YOUNG PEOPLE'S SOCIETIES: Societies, 165; members, 8,022.
MEN'S ORGANIZATIONS: Societies, 92; members, 6,875.

CHURCHES IN NEW YORK UNITED IN SUPPORT OF A PASTOR.

Church.	United with
Bangor	Brandon.
Barryville	Eldred.
Black Creek	Rockville.
Busti	Chandler's Valley, Pa.
Crown Point, 1st	Crown Point, 2d.
Deer River	Denmark.
East Pharsalia	East McDonough.
Fairview	Siloam.
Farmingville	New Village.
Groton City	Cortland, 1st.
Java	Java Village.
Holland Patent	New York Mills.
Lake View	North Evans.
Lewis	Wadhams.
Lisle	Center Lisle.
Moira	Brushton (Chr.).

NEW YORK SUMMARY.

CONTRIBUTIONS: American Board (churches, 183), $20,665; Woman's Boards (174), $10,712; Congregational Education Society (148), $3,059; Congregational Church Building Society (173), $5,377; Congregational Home Missionary Society (252), $21,695; American Missionary Association (183), $11,830; Congregational Sunday-School and Publishing Society (179), $3,000; Ministerial Relief (144), $2,720. Total (264), $79,058. Other and special Congregational gifts (173), $68,719; undenominational gifts (159), $79,143. Grand total (276),$305,978.

HOME EXPENSES: No. of churches reporting, 254; amount, $1,057,685.

INCREASE: Churches, 5; Members, 207; Sunday School Members, 1,608; Young People's Societies, Members, 792; Benevolence, $88,716; Home Expense, $282,112; Value of Property, $984,842.

DECREASE: Amount of Debt, $29,028.

LEGACIES: Bristol, $230; Cambria, $780; Denmark, $125; Gloversville, $1,750; Greene, $1,000; Jamestown, First, $2,000; Jamestown (*Danish*), $15; Lockport (East Ave.), $195; Lysander, $500; Madrid, $500; Newark Valley, $1,000; Brooklyn (Central), $1,000; Norwich, $2,000; Patchogue, $1,891; Perry Center, $327; Smyrna, $50. Total, $13,363.

For Fifth-Year Statistics see General Summaries.

CHURCHES IN NEW YORK UNITED IN SUPPORT OF A PASTOR. — *Continued.*

Church.	United with
Northfield	West Brook.
North Pitcher	Pitcher.
North Guilford	Oxford.
Oneida Lake	Oneida Village.
Orwell	Sandy Creek.
Ouleout	Ouleout (Baptist).
Parishville	Parishville (M. E.).
Reed Corners	Gorham.
Remsen	Chapel Ucha.
Richville, 1st	Richville, Welsh.
Riga	Stone, Presb., Bergen.
Roscoe	Morton Hill.
Watervliet	Cohoes.
West Newark	West Newark (Baptist).
Winthrop	Brazin Falls.

NORTH CAROLINA.

THE ANNUAL CONFERENCE OF CONGREGATIONAL CHURCHES OF: Organized May 26, 1879. OFFICERS: Rev. F. W. Sims, Troy, moderator; Rev. W. D. Newkirk, Mooresville, statistical secretary and treasurer. SESSION OF 1914: Raleigh, Sept.

CHURCHES			CLERKS	MINISTERS			MEMBERS				ADMITTED			REMOVED				BAPT.		Fam.
Cities or Towns	Org.	Churches Erected	Names	Names	Ord.	C'd	Ma.	Fe.	To.	Ab.	C.	L.	To.	Di.	L.	R.	To.	Ad.	Inf.	
1 Ansonville,	1906																			
2 Ashboro,	1896		Mrs. Eller Davis,	Hardeman D. Smith,	'08	'12	7	16	23	1				1		4	5			14
3 Beaufort,	1871	1886	Mrs. A. M. Chadwick,	Maurice N. Green,	'06	'12	15	41	56	3		8	8			2	2	4	6	21
4 Bethel,	1898		Miss Annie Boyd,	Abner Hill,	'82	'98	26	32	58		3		3						2	30
5 Broadway,	1898	1911	Miss Lula Yarborough,	Obadiah Hawkins,	'03	'12	7	9	16		1		1							8
6 Burlington,	1903	1904	Geo. Bayne,	Zachariah Simmons,	'85	'12	6	10	16	1	2	1	3			3	3	4		6
7 Cedar Creek,	1895						6	8	14											
8 Candor,	1895	1896	Miss Florence Baldwin,	Hardeman D. Smith,	'08	'12	3	8	11					1		4	5			6
9 Cedar Cliff,	1885	1912	Fletcher Coble,	Mathew N. McRae,	'06	'06	22	25	47		7	5	12			1	1	7	0	14
10 Carter's Mills,	1894	1894	Miss Minnie Ritter,	Anthony C. Pinckney,	'92	'13	8	12	20	4	1		1			3	3	1		7
11 Charlotte,	1894						78	119	197											41
12 Concord,	1904	1913	M. D. Steele,	Henry R. Walden,	'01	'11	6	17	23	4	2		2						1	12
13 Dudley,	1870		Miss Susie A. Winn,	Manuel L. Baldwin,	'96	'13	32	54	86	6	9	8	17		6	1	7	9	2	50
14 Dry Creek,	1885	1894	Miss Dora Green,	Walter Thos. Bruton,	'13	'13	22	35	57		3	10	13	1		12	13	2	0	25
15 Douglass Chapel,	1911		W. B. Allen,	James G. Smith,	'02	'11	15	21	36											14
16 Exway,	1899						5	7	12											
17 Fayetteville,	1897		W. Williams,	J. Pleasant Hines,	'10	'13	7	8	15	2						27	27			70
18 Greensboro,	1897						17	29	46											25
19 Haywood,	1895	1896	Jas. Gunter,	Henry W. Brown,	'01	'08	110	144	254	55	16	1	17	1	2		3	12		48
20 Haw Branch,	1903	1904	Miss Fanny Fox,	Anthony C. Pinckney,	'92	'10	14	29	43	4	6	6	12					8		13
21 Haw River,	1913	1913	Mrs. Sarah M. Tate,	Simon G. Walker,	'91	'13	4	8	12			12	12							12
22 High Point,	1895	1900	Thos. Douglass,	Brantley H. Saunders,	'10	'10	8	14	22	3	1	3	4	1		1	2			8
23 King's Mountain,	1895						11	13	24											24
24 Lewisville,							13	18	31											
25 Little's Mills,	1895						28	32	60											16
26 Lockville,	1895	1909	Purd Douglass,	Henry W. Brown,	'01	'08	53	51	104	20				1	2		3			23
27 Lowell,	1894						13	17	30											9
28 Lilesville,	1901						7	9	16											
29 Long Branch,	1906		Daniel Antry,	Jas. G. Smith,	'02	'06	15	21	36		1		1	1			1	1	2	16
30 Malee,	1895						11	11	22											
31 Mary's Grove,	1882		Mrs. Chas. L. Thompson,	Matthew N. McRae,	'06	'06	11	33	44	8	3		3			26	26			17
32 McLeansville,	1883	1883	W. R. Sheppard,	Jas. A. Jones,	'88	'04	10	14	24	1				1		9	10			12
33 Melville,	1885	1909	Jno. H. Wilson,	Matthew N. McRae,	'06	'06	12	21	33	7	4		4			14	14	1		15
34 Mooresville,	1900	1900	W. A. Thomas,	Ward D. Newkirk,	'94	'03	14	13	27	11	3		3	1			1			18
35 Mt. Pleasant,	1900	1906	Miss Ophelia Lynn,	Henry R. Walden,	'01	'11	15	14	29	3	2		2			1	1		1	11
36 Mt. Gilead,	1901	1904	Dawson Tyson,				12	21	33		3		3	1			1	3		22

SUNDAY SCHOOLS					OFFERINGS FOR THE BENEVOLENT SOCIETIES												SALARIES, VALUES, ETC.			
Superintendents	Members	Young People's Societies. Mem.	Men's Organizations	CHURCH TREASURERS	A. B. C. F. M.	Woman's Boards	Congl. Ed. Soc.	Congl. Church Bldg. Society	Congl. Home Miss. Soc.	Am. Miss. Association	Congl. S. S. and Pub. Soc.	Ministerial Relief	Totals	Other Congregational Offerings	Undenominational Gifts	Home Expenses	Salaries	Value Church Property	Investment Funds	Amount of Debt.
1					$		$	$	$	$	$	$	$	$	$	$	$	$		$
2 Geo. Phillips,	42	40		Mrs. Margaret Lilly,						3			3			900	75	1,500		225
3 Mrs. A. M. Chadwick,	89	40		Mrs. Mary Fisher,						6			6		18	364	300	3,800		
4 R. N. Jenkins,	92	32						3		6	2	1	12	9	33	200	110	500		
5 Mrs. E. Yarborough,	3	20		J. A. Yarborough,										3		43	30			
6 Jno. Snipes,	50	20		Mrs. Daisy Flounce,						5	2		7	3		102	50	500		50
7																				
8 Jas. Baldwin,	17			Jas. Baldwin,						3			3		1	51	50	800		8
9 W. H. Coble,	40	15		Jas. Torian,						1	3		4		8	88	45	400		
10 Charles Ritter,	20			Mrs. Julia A. Williams,							2		2	1		36	40	300		
11	97																			
12 J. C. Craig,	30			Mrs. Annie Coltrain,							1		1	4	2	700	75	2,500		100
13 Miss Gertrude B. Winn,	65			Joseph Grady,	6		4	3	3	13	5	4	38	46	7	174	450	1,500		
14 C. B. Green,	85	26		Mrs. Lucy Hines,												140	90	500		
15 Simon Geddie,	45	25		Geo. W. Jackson,						5		2	7	16		151	655			
16																				
17 C. H. Williams,	4			C. H. Williams,														2,000		15
18	45		14							7			7							
19 G. C. Crump,	85	40		Healin Laster,						2	1		3	35	13	200	185	1,200		
20 Miss Ida Currie,	44									5	3		8	6	2	70	150	400		
21 Jas. C. Hunter,	42			Mrs. Cora L. Belcher,												120	50	400		300
22 Thos. Douglass,	44		15	Mrs. Kate Harrie,						6	2		8	3	1	475	400	1,000		
23	140	90	19																	
24										6			6							
25										4	5		9							
26 Job Taylor,	75	25		Peter Bridges,						6	2		8	25	10	175	110	900		
27	24				1					3	1		5							
28	23																			
29 Thos. W. McKethan,	50	23		Wm. Dawson,						3		2	5	24	3	130	655			
30																				
31 Mary Thompson,	54	30		Miss Lidy Turentine,						2	1		3	4		90	100	1,200		
32 W. R. Sheppard,	40			Jno. Dogget,										7		80	35	600		
33 Jno. H. Wilson,	46	15		Delphin Wilson,						4	1		5		2	61	55	600		
34 W. A. Thomas,	30															181	100	1,000		
35 M. W. Heilig,	50	20		Berry Heilig,							1		1	5	2	150	100	1,200		25
36 P. S. Lasiter,	40	32		Mrs. Betsy Lasiter,						5			5		10	74	60	700		

CHURCHES		Churches Erected	CLERKS	MINISTERS			MEMBERS				ADMITTED			REMOVED				BAPT.		Fam.
Cities or Towns	Org.		Names	Names	Ord.	C'd	Ma.	Fe.	To.	Ab.	C.	L.	To.	Di.	L.	R.	To.	Ad.	Inf.	
37 Pekin,	1881		Miss Rosa G. Harris,	Walter T. Bruton,	'13	'13	16	23	39	12	11		11			31	31			13
38 Pittsboro,	1904	1905	E. T. Nettles,	Anthony C. Pinckney,	'92	'10	4	6	10	2	3		3			2	2	2		3
39 Pleasant Grove,	1901																			
40 Raleigh,	1874	1882	Claude E. Whitaker,	Perfect R. DeBerry,	'07	'11	31	96	127	11	14	15	29	1		2	3	4		47
41 Rockingham,	1906						7	8	15											4
42 Rankinsville,	1900	1903	Henry Allison,	[Jno. R. Murrian,]			7	11	18	1	2		2							10
43 Sedalia,	1871	1872	Geo. W. Foust,	Jas. A. Jones,	'88	'04	25	35	60							12	12			24
44 Sanford,	1895	1896	Joseph H. Palmer,	Walter T. Bruton,	'13	'13	11	10	21	8	2		2		2	14	16			11
45 Salem,	1885	1885	Mrs. Hattie Birkhead,	Obadiah Hawkins,	'03	'14	17	18	35			12	12							11
46 Shinnsville,	1900	1903	A. D. Ramsey,	[Jno. R. Murrain,]			28	24	52	7	4		4	1		25	26		3	20
47 Southern Pines,‡	1895	1897					27	54	81											
48 Statesville,	1899	1900	Mrs. Katie Stephenson,	Ward D. Newkirk,	'94	'11	12	11	23	5	2		2					2		22
49 Strieby,	1885	1885	Author Hill,	Obadiah Hawkins,	'03	'12	18	25	43	7	2		2	3		4	7		7	20
50 Shiloh,	1900	1870	J. Randall Carter,	Jas. G. Smith,	'02	'05	38	54	92	6	2		2					2	3	34
51 Tempting,	1895		A. J. Reaves,	Anthony C. Pinckney,	'92		25	40	65	10	7		7	2		10	12			20
52 Troy,	1881		Wilson Rush,	Frank W. Sims,	'91	'12	38	67	105	11	12	4	16	2	1	27	30	12	1	30
53 Union Grove,	1901		Lula Wyrick,	Zachariah Simmons,	'85	'12	4	10	14	1	1	2	3							6
54 Wilmington,	1870						31	61	92											52
55 Wardsworth,	1870	1890	W. H. Foust,	Jas. A. Jones,	'88	'05	17	30	47	4	2		2			4	4	1	5	15
56 West End,	1909						3	4	7											

‡ Does not belong to the Conference.

NAME OF STATE ORGANIZATION: THE ANNUAL CONFERENCE OF CONGREGATIONAL CHURCHES OF NORTH CAROLINA.

NAMES OF CHURCHES ADDED: Haw River; Rankinsville (restored).

CHURCHES: *Supplied by*, — Pastors, 37; supplies, 2; vacant, 17. Total, 56.

MINISTERS: Pastors, 23; supplying churches, 2. Total, 25. Without charge, 2. Total number of ministers, 27.

MEMBERSHIP: No. of males, 1,002; No. of females, 1,521. Total, 2,523. Absent, 208. *Additions*, — on confession, 131; by letter, 103. Total, 234. *Removals*, — death, 19; dismission, 13; revision, 242. Total, 274.

BAPTISMS: Adults, 76; infants, 68.

FAMILIES: 886.

SUNDAY SCHOOLS		Y. P. S. Mem	Mens Org.	CHURCH TREASURERS	OFFERINGS FOR THE BENEVOLENT SOCIETIES									Other Cong'l Offerings	Undenom. Gifts	Home Exp.	SALARIES, VALUES, ETC.			
Superintendents	Mem				A.B.C. F.M.	Wom's Bds.	C. E. Soc.	C.C.B. Soc.	C.H.M Soc.	A. M. A.	C.S.S. & P.S.	Min. Relief	Totals				Salaries	Value Ch. Property	Invest. Funds	Amt. of Debt
37 Harry Rush,	26	15		Harry Rush,	$	$		$		$	$1	$	$1	$	$	$225	$60	$200		$1
38 E. T. Nettles,	12			E. T. Nettles,										3		45	35	500		
39																				
40 Geo. T. Evans,	105	140		Mrs. Annie M. Jones,										20	5	670	300	3,500		
41	30									3			3							
42 Mrs. Rosa Adams,	35			Thomas Adams,												107	100	500		358
43 J. D. Mask,	80	60		Jno. H. Smith,						17	3		20	20		150	135	2,000		
44 Joseph H. Palmer,	30		40	Mrs. Mary J. Palmer,												97	65	1,500		
45 Amos Carter,	18			Mrs. Daisy Cross,							2		2			34	50			
46 Mrs. Dora Grey,	25			Robt. H. Grey,							1		1	1		50	100	500		
47						13				30		6	49							
48 G. H. Grant,	50			J. M. Gibbs,				5					5	5	5	120	100	600		
49 Dockery Potter,	40			Mrs. Lizzie Fisher,							1		1	75		179	120	1,500		
50 H. Moore,	75			H. Moore,						5		2	7	25		260	655	1,000		
51 A. J. Reaves,	46			Geo. Hooker,							5		5	8	2	60	162	500		
52 Wilson Rush,	70	50		Wilson Rush,						15			15	5	5	270	650			
53 Jno. Wyrick,	20			Ily Fryar,												34	36	400		
54	82	47			5					3			8							
55 Stephen Dick,	40	19		Stephen Dick,						4	2		6	8		130	45	1,000		
56											2		2							

SUNDAY SCHOOLS: Schools, 47; members, 2,295.

YOUNG PEOPLE'S SOCIETIES: Societies, 22; members, 824.

MEN'S ORGANIZATIONS: Societies, 3; members, 88.

CONTRIBUTIONS: American Board (churches, 3), $12; Woman's Boards (1), $13; Congregational Education Society (1), $4; Congregational Church Building Society (4), $136; Congregational Home Missionary Society (1), $3; American Missionary Association (31), $254; Congregational Sunday-School and Publishing Society (23), $49; Ministerial Relief (7), $18. Total (33), $489. Other and special Congregational gifts (25), $357; undenominational gifts (18), $130. Grand total, $976.

HOME EXPENSES: No. of churches reporting, 39; amount, $6,824.

INCREASE: Churches, 1; Sunday School Members, 279; Young People's Societies, Members, 332; Benevolence, $189; Home Expense, $1,315.

DECREASE: Members, 40; Value of Property, $7,800; Amount of Debt, $559.

LEGACIES: Raleigh, $325.

For Fifth-Year Statistics see General Summaries.

NORTH CAROLINA.

MIDDLE NORTH CAROLINA ASSOCIATION. OFFICERS: John Orr, Tyron, moderator; Rev. W. Boyd Goebel, Albemarle, statistical secretary; Rev. Samuel S. Holden, Southern Pines, treasurer. SESSION OF 1914: Biscoe, Oct. 1–3.

CHURCHES			CLERKS	MINISTERS			MEMBERS				ADMITTED			REMOVED				BAPT.		Fam.
Cities or Towns	Org.	Churches Erected	Names	Names	Ord.	C'd	Ma.	Fe.	To.	Ab.	C.	L.	To.	Di.	L.	R.	To.	Ad.	Inf.	
1 Albemarle,	1912	1913	William Teeter,	W. Boyd Goebel,	'13	'12	45	55	100	0	29	21	50	0	2	2	4	9	4	200
2 Bailie's Grove,[a]	1910	1911	Ulysses Canoy,	J. Bonkmeyer,	'11	'13	6	4	10	0	0	0	0	0	0	0	0	0	0	15
3 Biscoe,	1912	1912	A. A. McKenzie,	Alexander Lamonds,	'09	'12	47	95	142	60	35	7	42	1	10	6	17	30	5	100
4 Davis Chapel, **Randleman,**	1910	1909	William Milliken,	Thomas F. Sechrest,	'82	'08	12	10	22	0	2	0	2	0	0	0	0	2	2	16
5 Greensboro,	1912		Mrs. Annie Cooper,	Nathan M. Cooper,	'84	'13	5	2	7	0	2	0	2	0	0	0	0	0	0	6
6 Sophia, **Brown's,**	1910	1911	Madison E. Brown,	J. Bonkmeyer,	'11	'13	12	8	20	0	1	2	3	0	0	0	0	1	0	20
7 Southern Pines,	1895	1897	Rev. Samuel Holden,	Samuel Holden,	'01	'11	30	55	85	0	3	6	9	3	1	0	4	2	0	63
8 Spies, **Providence,**	1908	1909	H. B. Moore,	[Henry J. Sanders, *Lic.*]		'13	22	30	52	0	17	0	17	0	1	6	7	5	0	20
9 Star,	1910		Richard Morris,	Edward F. Green,	'99		11	13	24	10	0	0	0	0	3	0	3	0	0	29
10 Tryon,	1891	1908	J. S. Shaver,	P. Campbell Morgan,	'13	'13	12	31	43	0	0	12	12	2	7	0	9	0	1	19

[a] **Randleman.**

NAME OF STATE ORGANIZATION: MIDDLE NORTH CAROLINA ASSOCIATION.
CHURCHES: *Supplied by*, — Pastors called, 9; licentiates, 1. Total, 10.
MINISTERS: Pastors called 10. Total, 10. Without charge, 1. Total number of ministers, 11.

MEMBERSHIP: No. of males, 202; No. of females, 303. Total, 505. Absent, 70. *Additions*, — On confession, 89; by letter, 72. Total, 161. *Removals*, — Death, 6; dismission, 24; revision, 34. Total, 64.
BAPTISMS: Adults, 49; infants, 12.

SUNDAY SCHOOLS					OFFERINGS FOR THE BENEVOLENT SOCIETIES												SALARIES, VALUES, ETC.			
Superintendents	Members	Young People's Societies. Mem.	Men's Organizations	CHURCH TREASURERS	A. B. C. F. M.	Woman's Boards	Congl. Ed. Soc.	Congl. Church Bldg. Society	Congl. Home Miss. Soc.	Am. Miss. Association	Congl. S. S. and Pub. Soc.	Ministerial Relief	Totals	Other Congregational Offerings	Undenominational Gifts	Home Expenses	Salaries	Value Church Property	Investment Funds	Amount of Debt.
1 Henry Gaddy,	150	22		George Barnhardt,	$			$	$		$4		$4	$60	$10	$900	$600	$1,300		$450
2 W. D. Baily,	35			Ulysses Canoy,												45	25	1,000		
3 Clarence Bruton,	100			Lee McCaskil,					8				8	40	30	650	420	2,000		450
4									2				2			23	25	500		
5 Nathan M. Cooper,	15			Mrs. A. Cooper,												70	65	500		
6 Ervin Stout,	20			Douglas Harrison,												170	270	1,155		300
7 W. H. Goldsmith,	70	50		William J. Stuart,					139				139	356	12	2,863	900	10,000		700
8 Elis Brewer,	80			Thomas Moore,	93								93			85	70	550		
9 Charles Drown,	36	130		Mrs. Cora Bennett,					15				15			9,000	1,100	15,125		6,000
10 E. E. Missildine, m				Ernest E. Missildine,				11	40				40			700	800	12,000		

FAMILIES: 488.
SUNDAY SCHOOLS: Members, 506.
YOUNG PEOPLE'S SOCIETIES: Societies, 3; members, 202.
CONTRIBUTIONS: American Board (churches, 1), $93; Congregational Church Building Society, $11; Congregational Home Missionary Society (5), $204; Congregational Sunday-School and Publishing Society (1), $4. Total (7), $301. Other and special Congregational gifts (3), $456; undenominational gifts, $52. Grand total, $809.
HOME EXPENSES: No. of churches reporting, 10; amount, $13,876.
INCREASE: Members, 97; Sunday-School Members, 96; Young People's Societies, Members, 20; Home Expense, $8,409.

For Fifth-Year Statistics see General Summaries.

NORTH DAKOTA.

CONGREGATIONAL CONFERENCE OF: Organized 1883. OFFICERS: Rev. James K. Kirker, New Rockford, moderator; Rev. Samuel Hitchcock, Hope, statistical secretary; Mr. M. B. Cassell, Hope, treasurer. SESSION OF 1914: Williston, Sept. 24–27.

CHURCHES			CLERKS	MINISTERS			MEMBERS				ADMITTED			REMOVED				BAPT.		Fam.
Cities or Towns	Org.	Churches Erected	Names	Names	Ord.	C'd	Ma.	Fe.	To.	Ab.	C.	L.	To.	Di.	L.	R.	To.	Ad.	Inf.	
1 Abercombie,	1885	1886					1	6	7											
2 Adams,	1905			[Claud A. Kirkwood, *Lic.*]			1	4	5	0	0	0	0	0	0	0	0	0	0	
3 Adler, **Petersburg,**	1898	1903	Mrs. John Biss,				9	9	18	7	0	0	0	0	2	2	4	0	0	13
4 Alfred,	1897		John Widmer,	Theodore H. Pfenning,[a]	'02	'10	6	5	11	0	0	0	0	0	0	0	0	0	7	14
5 Amenia,	1886	1887	Mrs. Robert B. Reed,	Edwyn Evans,	'08	'12	18	19	37	6	0	2	2	0	0	0	0	0	3	31
6 Anamoose, Ebenezer,	1889	1901	John Hildenbrand,				12	12	24	0	0	0	0	0	0	12	12	0	5	
7 ,,	1900	1900	Mrs. Frank McGrew,	John Whittaker,	'12	'13	8	10	18	4	0	2	2	0	6	7	13	0	1	15
8 Arena,	1911			Edward L. Kelly,	'10	'13	9	11	20	0	0	0	0	0	0	0	0	0	0	
9 Argusville,	1890	1891	Mrs. Charles Gardner,	Rudolph C. Mueller,	'03	'10	0	1	1	0	0	0	0	2	0	1	3			42
10 Barlow,	1901	1903	Mrs. E. H. Weigman,	Carl Perrin,	'13	'12	29	34	63	11	9	13	22	0	10	1	11	8	0	40
11 Barrie, **Walcott,**	1889	1908	Vivian Morgan,				18	15	33	0	0	1	1	0	0	0	0	0	0	12
12 Beach,	1905	1908	Samuel R. Morris,	W. Howard Thomlinson,	'03	'12	31	63	94		0	2	2	0	0	0	0	0	5	50
13 Benedict,	1908	1908	Rev. E. C. Sargent, **Ruso,**	Edmund C. Sargent, **Ruso,**	'12	'10	4	7	11	8	0	0	0	0	0	0	0	0	0	30
14 Bentley,	1910		Miss Molly D. Wehsner,	George R. Searles,	'67	'13	0	3	3	0	0	0	0	0	0	19	19	0	0	15
15 Berthold,	1902	1902		Caleb L. Rotch, **Velva,**	'79	'13	12	25	37	6	0	0	0	0	0	1	1	0	7	21
16 ,, Evergreen,	1910		Albert Benton,	Caleb L. Rotch, **Velva,**	'79	'13	20	29	49	27	0	0	0	0	0	1	1	0	0	5
17 Beulah, Emmaus,	1908	1910	Emmanuel Rusler,	Fred Oscar Brose,[b]	'12	'12	15	15	30	0	2	0	2	0	0	10	10	0	0	
18 ,, Brush Creek,	1906			[S. B. Hardy, *Bapt.*]			15	11	26											
19 Blue Grass,	1897	1900	Louis Kroh,	Fred Oscar Brose,	'12	'12	19	18	37	0	0	0	0	1	2	3	6	0	6	18
20 Bordulac, Rose Hill,	1894	1895	William Graham,[c]	[Levi Jarvis, *M.E.*]	'91	'13	16	17	33		4	4	8	0	4	0	4			
21 ,,	1909	1913	Mrs. Angus Ferguson,	[Levi Jarvis, *M.E.*]	'91	'13	12	13	25	0	0	0	0	0	0	0	0	0	0	
22 Bowman,	1908	1908	Mrs. Anna A. Heywood,	George N. Kenniston,[d]	'90	'13	10	27	37	4	0	0	0	0	0	0	0	0	0	
23 Brantford,	1911	1911	Mrs. Walter Prall,	S. C. Theo. Ramsey,	'13	'13	3	18	21	6	6	7	13	0	0	5	5	3	0	25
24 Buchanan,	1891	1903	C. C. Russel,	Howard C. Crellin,	'11	'13	10	17	27	0	0	0	0	0	0	0	0	0	0	60
25 Buford,	1908	1910		Nell May Osmun,	'13	'13	8	8	16	9	0	0	0	0	0	5	5	0	0	25
26 Burt,	1912		Mrs. Alvin Bohn,	Alex Douglas, **Mott,**	'05	'11	3	11	14	0	0	0	0	0	0	0	0	0	2	15
27 Buxton,	1889	1889	Fred M. Shear,	[Caradoc Morgan, *Lic.*]		'13	1	2	3	1	0	0	0	0	0	1	1	0	0	14
28 Caledonia,	1886	1887	Mrs. Alvin Biggs,	[Caradoc Morgan, *Lic.*]		'13	3	10	13	0	0	0	0	0	2	0	2	0	0	15
29 Calio,	1907			[Claud A. Kirkwood, *Lic.*]		'14	6	5	11	0	0	0	0	0	0	0	0	0	0	
30 Cando,	1887	1889	H. H. Thompson,	John M. Sutherland,	'87	'12	45	83	128	25	11	3	14	1	4	0	5	7	10	80
31 Cannon Ball,	1907		Benedict B. Hoop,	Arthur T. Tibbets,	'07	'07	24	40	64	0	3	1	4	3	0	0	3	1	7	28
32 Carrington,	1883	1906	Miss Edna E. Parker,	James W. Anderson,	'08	'13	60	112	172	25	13	11	24	0	8	8	16	5	0	90
33 Carson, Emmaus,	1904	1912	Christian Fliehmann,	George Marquardt,	'12	'12	11	11	22	0	0	0	0	2	0	0	2	0	10	11
34 Cayuga,	1893	1908	Mrs. Sadie C. Ross,	Alice Ruth Palmer.	'96	'13	6	16	22	7	4	2	6	0	1	12	13	2	2	25
35 Cleveland,	1903	1907	Mrs. Sherman A. Stearns,	[Nathanael Leavitt, *Lic.*][e]		'13	3	8	11	2	0	0	0	0	0	0	0	0	0	
36 Coldwater, **Salem,**	1905	1906	Ludwig Hein,	Louis Ebertz, **Fredonia,**	'08	'10	3	3	6	0	0	0	0	0	0	2	2	0	1	6

[a] **Gackle.** [b] **Blue Grass.** [c] **Carrington, R.F.D.** [d] **Hettinger.** [e] **Medina.**

SUNDAY SCHOOLS					OFFERINGS FOR THE BENEVOLENT SOCIETIES												SALARIES, VALUES, ETC.			
Superintendents	Members	Young People's Societies. Mem.	Men's Organizations	CHURCH TREASURERS	A. B. C. F. M.	Woman's Boards	Congl. Ed. Soc.	Congl. Church Bldg. Society	Congl. Home Miss. Soc.	Am. Miss. Association	Congl. S. S. and Pub. Soc.	Ministerial Relief	Totals	Other Congregational Offerings	Undenominational Gifts	Home Expenses	Salaries	Value Church Property	Investment Funds	Amount of Debt.
1 W. C. Scoville,					$	$	$	$	$	$	$	$	$0	$	$	$	$	$	$	$
2													0							
3 George C. McCrae,	21	0	0	Geeorge C. McCrae,				5					5	2		198		*2,000		
4 John Flaig,	12	0	0	Samuel Conrad,				8					8			100	75			
5 Robert B. Reed,	50	0	0	Robert B. Reed,	10	5			15		13		43	126		1,006	800	5,000	0	0
6 Frederick Amon,	40	0	0	Frederick Aisenbrey,							2	2	4	20		575	800	*1,200		
7 E. G. Schlecter,	50	0	0	A. M. Hansen,	4	3		4	10				21			500	350	*2,500		
8									1				1							
9 Rudolph C. Mueller,	24	0	0	Mrs. Fred Kennedy,				2					2	3		600	400	*1,500		
10 E. H. Weigman, h	91	25	0	L. G. Schmid,				7					7	0	5	2,560	800	4,500	0	0
11 Vivian Morgan,	22	50		Ada Allen,		10	10		2		2		24	20		300	200	*2,500		90
12 C. R. Johnson,	70	25	x20	Mrs. C. U. Knox,		25		11			15		51			2,207	1,200	*5,500	0	100
13	0	0	0	Mrs. S. T. Arnold,				2	2		2		6	0	0	370	220	*1,500	0	0
14 Mrs. George E. Crary,	41	0	0	George E. Crary,					5		2		7				260			
15 H. H. Craig,	80	0	0					5	4		7		16			800	1,050	*2,000		
16	0	0	0	Alice R. Steele,					1		1		2				50			
17 Henry Fischer,	50			Emmanuel Rusler,	10								10					*750		
18	35								2		2		4							
19 Louis Kroh,	50	20	0	Peter Redman, sr.,	40			12	20				72			300	700	2,000		
20 Wm. Graham,[a]	38	0	0	Kenneth Ferguson,									0							
21 E. A. Roach,	35	0	0	Angus Ferguson,									0					3,500		
22 J. E. James,	75	0	0	Mrs. G. Hogaboom,	5				8		7		20	19	7	1,045	850	5,000		
23 Mrs. T. Towner,	30	0	0	Walter Prall,	1		1	1	2	1	1	1	8	7		598	†800	*3,000		295
24 Rev. H. C. Crellin,	60	24	0	Mrs. G. A. Palmer,					10		5		15				†850	*3,600		
25	0	0	0	F. M. Shatswell,				5	10		10		25			552	200	*2,500		500
26 Mrs. Geo. Byrom,	30	0	0	Elmer A. Myers,				5			3		8		2	100	800			
27 Miss L. T. Reeve,	65	0	0	Leonard Hanson,				5	4		3		12			170	150	*2,000		
28 Mrs. Alvin Biggs,	23	0	0	E. A. Butterfield,	4	5			4	5	2		20	1	5	141	120	*2,000		
29													0							
30 Wayne T. Moseley,	160	50	xz38	Harry Lord,	12	20	2	15	37	17	25	1	129	15	34	4,257	1,500	10,000		
31 Oscar Goodboy,	32	0	0	Silas Two Parents,									0			306	72	1,600		
32 A. F. Barnes,	145	90	0	E. W. Keen,		11		20	25	20	7		83		25	2,260	1,200	25,000		5,560
33 Johann Scheerer,	45	0	0	Adam Horst,					10				10			522	700			230
34 Mrs. Sadie C. Ross,	35	0	0	Edwin J. Ross,		5			6		11		22	26	5					
35 Charles Cotton,	25	0	0	Mrs. Wilbur F. Foye,					3		5		8	5		475	300	*2,500		
36 Ludwig Hein,	25	0	0	Ludwig Hein,									0			60	45	*800		

[a] Carrington.

† Missionary aid to salary. * No parsonage.

CHURCHES		Churches Erected	CLERKS	MINISTERS			MEMBERS				ADMITTED			REMOVED				BAPT.		Fam.
Cities or Towns	Org.		Names	Names	Ord.	C'd	Ma.	Fe.	To.	Ab.	C.	L.	To.	Di.	L.	R.	To.	Ad.	Inf.	
37 Cooperstown,	1884	1886	Mrs. W. H. Butler,	J. Charles Evans,	'98	'09	26	56	82	15	2	0	2	0	2	0	2	0	6	100
38 ,, Park,	1898		Mrs. H. A. Bemis, **Finley,**	J. Charles Evans,	'98	'09	5	6	11	0	0	0	0	0	0	0	0	0	0	
39 Cottonwood Lake,	1912			[Thomas L. Brown, *Lic.*]		'13	4	3	7		7	0	7	0	0	0	0	0	0	
40 Crary,	1896	1896	Mrs. H. A. Nicholson,	Carl H. Van Auken,	'06	'13	31	53	84	9	6	7	13	0	0	0	0	0	0	40
41 Crystal Springs,	1911		Will Todd,	[Mrs. W. H. Haly, *Lic.*][a]		'12	7	5	12	2	0	0	0	0	0	0	0	0	2	15
42 ,, Mt. Pleasant,	1911		Mrs. Charles Day,	[Mrs. W. H. Haly, *Lic.*][a]		'12	4	5	9	0	0	0	0	0	0	0	0	0	1	8
43 Cummings,	1885	1886	Mrs. C. S. Watson,	[Caradoc Morgan, *Lic.*]		'13	4	6	10	1	0	0	0	0	0	0	0	0	0	21
44 Dawson,	1881	1883	George Pumnell,	William H. Haly,	'12	'12	12	19	31	7	2	0	2	0	0	0	0	0	0	24
45 Dazey,	1897			William D. Farrer,	'04	'13	9	14	23											
46 Deering,	1904	1913	Dea. E. H. Heacox,	William C. Allen,	'03	'13	8	11	19	3	0	0	0	0	2	0	2	0	3	50
47 Dickinson,	1887	1891	Mrs. G. A. Perkins,	Augustus C. Hacke,	'01	'10	47	104	151	25	15	20	35	1	12	6	19	6	13	160
48 Dogden,	1907	1907		Edmund C. Sargent,	'12	'10	11	22	33	5	0	0	0	0	0	0	0	0	0	60
49 Drake,	1903	1909	Raymond Kemper,	John Whittaker,	'13	'13	25	30	55	19	1	4	5	0	4	1	5	1	0	50
50 Dwight,	1886	1891	Mrs. C. H. Sundell,	[Jesse Arthur Thornton, *Lic.*]		'12	11	9	20	4	0	5	5	1	0	11	12	0	1	18
51 Eckelson,	1883	1913	Mrs. George Kellogg,	J. W. Babb, **Sanborn,**	'96	'13	4	4	8	0	2	0	2	0	0	8	8	2	3	
52 Edmunds,	1889	1903		[C. Schaufus, *Lic.*]			10	18	28											
53 Elbowoods,	1899	1896	Mrs. S. W. Hall,	Charles L. Hall,	'76	'76	60	63	123	14	1	0	1	1	0	0	1	2	10	20
54 Eldridge,	1885		George W. Lawrence,	Charles H. Phillips,[b]	'85	'95	3	9	12	0	2	0	2	0	2	19	21	0	0	20
55 Elgin,	1912		Mrs. Grace Hoffman,	George R. Searles,	'67	'13	13	18	31	2	0	0	0	0	0	0	0	0	0	
56 Emerson,	1910		Mrs. Josephine Mineah,	A. A. Thom, **Manning,**	'01	'13	9	12	21	0	0	0	0	0	0	0	0	0	0	
57 Englevale,	1908		Peter Mohr,	Theodore H. Pfenning,[c]	'02	'10	25	25	50	0	0	0	0	0	0	8	8	0	9	28
58 Epworth,	1912	1912	Mrs. John Jones,	[Wm. Pagenheart, *M. E.*]		'13	5	7	12	0	12	0	12	0	0	0	0	0	0	20
59 Esmond,	1902	1902	Mrs. L. Kaufman,	George Atkinson,	'13	'13	7	30	37	3	10	4	14	0	4	4	8	7	1	31
60 Fargo, 1st,	1881	1910	Rev. Oliver P. Champlin,	Reuben A. Beard,	'79	'06	98	222	320	78	9	19	28	4	6	0	10	9	11	241
61 ,, Plymouth,	1885	1890	Miss Bertha Stickney,	Fred A. Stever,	'12	'11	28	56	84	14	7	2	9	0	3	5	8	2	6	65
62 Farland,	1911		Mrs. A. Till,				4	4	8	0	0	0	0	0	0	0	0	0	0	26
63 Fessenden,	1894	1896	Mrs. A. T. Franklin,	David M. Lower,	'99	'12	19	33	52	3	12	11	23	1	2	0	3	0	0	30
64 Fingal,	1900	1904		[Edward W. Savage, *Lic.*]			8	8	16											
65 Flasher,	1908	1912	Albert L. Bahr,	Mark Wilson,	'13	'13	11	16	27	1	2	8	10	0	2	7	9	1	5	30
66 Foothills, **Lignite,**	1908	1913	Miss Sarah Ourings,	Milton Vesey,	'12	'12	8	19	27	7	8	2	10	0	3	0	3	1	2	14
67 Forman,	1886	1887	Mrs. Charles Marcellus,	George J. Ross,	'11	'11	15	19	34	0	4	4	8	0	2	0	2	0	6	20
68 Fort Berthold,	1885	1900	Charles Ross,	Charles L. Hall, **Elbowoods,**	'76	'85	13	25	38	0	1	1	2	1	0	0	1	0	8	20
69 Fort Clark,	1910			[Leonard F. Cole, *Sup.*][d]		'13	12	16	27	0	0	0	0	0	0	0	0	0	0	
70 Fort Yates,	1889	1889	Rev. G. W. Reed,	George Waldo Reed,	'87	'89	68	86	154	0	11	7	18	3	0	0	3	2	5	100
71 Foxholm,	1908		E. J. Buckholz,	Caleb L. Rotch, **Velva,**	'79	'14	3	5	8	0	0	0	0	0	0	0	0	0	3	25
72 Freda,	1912						8	8	16	0	2	0	2	0	0	0	0	2	2	20
73 Fredonia, Nazareth,	1898	1903	Daniel Flaig,	Louis Ebertz,	'08	'10	14	14	28	0	2	0	2	0	0	0	0	0	4	18
74 ,, Friedensthal,	1903	1910	Samuel Suko,	Louis Ebertz,	'08	'10	15	15	30	0	8	0	8	0	4	0	4	0	6	18
75 Gackle, *German,*	1906	1906	Gottlieb Elhard,	Theodore H. Pfenning,	'02	'10	23	23	46	0	0	0	0	4	10	6	20	15	15	30
76 ,, Friedens,	1907	1907	Henry Otto, **Cleveland,**	Theodore H. Pfenning,	'02	'10	5	5	10	0	0	0	0	0	0	2	2	0	7	10

[a] **Dawson.** [b] **Jamestown.** [c] **Gackle.** [d] **Washburn.**

SUNDAY SCHOOLS					CHURCH TREASURERS	OFFERINGS FOR THE BENEVOLENT SOCIETIES									Other Cong'l Offerings	Undenom. Gifts	Home Exp.	SALARIES, VALUES, ETC.			
Superintendents		Mem	Y. P. S. Mem	Mens Org.		A. B. C. F. M.	Wom's Bds.	C. E. Soc.	C. C. B. Soc.	C. H. M Soc.	A. M. A.	C. S. S. & P. S.	Min. Relief	Totals				Salaries	Value Ch. Property	Invest. Funds	Amt. of Debt
37 W. H. Butler,		95	30	0	Olaf Burseth,	$44	$44	$	$20	$88	$56	$6	$4	$262	$228	$50	1850	1400	$9,000	$	$200
38		0												0		10					
39 Mrs. T. L. Brown,		18												0							
40 J. W. Kelly,		120	0	z15	Mrs. F. W. Southam,	9	41		14	19	5	9		97	21	15	1,209	800	6,000		
41 Mr. Swearinger,		22	0	0	Wm. Todd,					1		1		2			100	100	*50		
42		0	0	0	Charles Day,									0			100	100			
43 J. McLaughlin,		37	0	0	John Munro,				5	4		4		13	5		350	300	2,700		
44 George Pummell,		35	12	0	Mrs. S. B. Niles,			3	3	8	3	1	1	19		4	550	600	3,500		500
45		0								4		4		8							
46 William C. Allen,	h	150	27	z12	Arthur C. Patow,	1			5	3		9		18			1,498	†1,000	4,200		435
47 F. G. Reed,		201	50	x80	Mrs. M. L. Ayers,	29	5	9	19	40	19	12	3	136		18	2,642	1,400	12,000		255
48 J. G. Overholser,		65	25	0	Alfred A. Gower,	1			2	8		3		14				275			
49 R. L. Redding,		100	40	0	J. E. Sleight,	2		1	10	21	1	17	2	54		15	1,500	450	2,500		275
50 Mark Crawford,[a]		34	0	0	M. R. Olson,	5	16	2	14	11	2	15	1	66		47	497	700	4,000		
51 Mrs. Harley McLain,		24	0	0	Mrs. Anna Giligan,									0				900	*3,000		600
52		25				4			2					6							
53 Mrs. S. W. Hall,	m	110	0	x27	C. L. Hall,	23		3	8	8	9	6	3	60			400	†1,180	9,500		
54 Alfred Lawrence,		40	0	0	B. G. Dunlop,[b]					10				10	9	4	200	175			
55 Charles Heidner,		0	0	0	F. G. Baetcher,					5		5		10		8	200	200	1,200	900	
56		0								4		4		8							500
57 Joseph Volz,		30	0	0	Henry Dick,									8			190	150			
58 A. D. Pierce,		43	0	0					8					0			250	200	300		
59 Miss E. Davenport,	h	59	0	0	B. I. Steig,				5			3		8			908	†1,200	3,400		110
60 J. W. Riley,		170	54	x40	James A. Anderson,	62	103	55	50	171	28	32	15	516	630	23	4,277	2,000	40,000		2,882
61 M. A. Goldsmith,		100	27	0	Frank R. Boughton,			2	5	29	13	12	2	63		10	1,450	540	5,000		
62		40	0	0										0			110	†600			
63 L. A. White,		90	0	0	J. J. Jones,			4	23	18	4	5	2	56		10	1,063	900	6,000		
64		50								11				11							
65 M. A. Catt,	m	120	0	0	Mrs. J. P. Hoff,					8	3	9		20			900	†800	5,000		1,100
66 W. D. Ourings,		30	0	0	Mrs. J. N. Wood,	1		1	5	10	1	7	10	35				150	*2,000		
67 Mrs. D. J. Jones,	h	125	25	0	D. J. Jones,		22		20		14	7	5	68		160	550	400	3,500		
68 Ernest C. Hopkins,		40	0	x12	Charles Ross,	1		1	1			3		6			226	180	*1,325		
69														0							
70		0	0	0										0	128		230	†180	4,500		
71 W. A. Starrett,		26	0	0						6		5		11	9		40				
72 C. M. Butler,		35	0	0										0		0	45				
73 Fred Strobel, **Kulm**,		85	0	0	J. Flaig,	40			3		10			50	150	25	400	341	3,500		
74 Andreas Schaedler,		50	0	0	Samuel Suko,				8					3	70	41	250	202	*700		
75 Jacob Schweinforth,		50	0	0	Emanuel Reule,	85			8					101			450	250	2,500		
76 Henry Otto,[c]		10	0	0	John Deutscher,												100	75	200		

[a] **Wahpeton.** [b] **Jamestown, R.F.D.** [c] **Cleveland.** † Missionary aid to salary. * No parsonage.

CHURCHES		Churches Erected	CLERKS	MINISTERS			MEMBERS				ADMITTED			REMOVED				BAPT.		Fam.
Cities or Towns	Org.		Names	Names	Ord.	C'd	Ma.	Fe.	To.	Ab.	C.	L.	To.	Di.	L.	R.	To.	Ad.	Inf.	
77 Gackle, Immanuel,	1908		Ludwig Guthmiller,	Louis Ebertz, **Fredonia,**	'08	'10	10	10	20	0	0	0	0	0	0	0	0	0	6	15
78 Gardner,	1890	1890	Henry Heath,	[J. Richmond Morgan, *Lic.*]		'13	4	14	18	0	3	0	3	0	0	0	0	0	1	25
79 ,, Rose Valley,	1887	1890		[J. Richmond Morgan, *Lic.*]		'13	7	7	14	6	0	0	0	0	0	0	0	0	0	
80 Garrison,	1906	1906	Mrs. Dorothy McGray,	[D. McKenzie, *Lic.*]		'13	17	18	35	0	0	0	0	0	0	0	0	0	0	
81 ,, Friedens,	1908		Peter Iwig,	C. A. Mertins,[a]	'11	'11	8	8	16	0	0	0	0	0	0	0	0	0	0	47
82 ,, Klostitz,	1911		George Steinwandt, sr.,	C. A. Mertins,[a]	'11	'11	16	17	33	0	12	0	12	0	0	4	4	1	4	
83 Gascoyne,	1909		Mrs. John Jansma,	John G. Dickey, **Reeder,**	'04	'09	5	8	13	8	3	0	3	0	0	0	0	0	0	6
84 ,, Hoffsnungsthal,	1912			Jacob Wacker,[b]		'12	4	8	12											
85 Glenfield,	1912	1912	Carl McDaniel,	Frederick C. Oliver,[c]	'13	'13	11	6	17	0	7	0	7	0	0	0	0	0	1	13
86 Glen Ullin,	1884	1908	A. J. Bullamore,	Louis F. Spangenberg,	'07	'13	15	54	69	5	0	2	2	1	0	0	1	0	1	35
87 ,, Evangelical,	1904	1910	Adam Zimmermann,	Fred O. Brose, **Blue Grass,**	'12	'12	4	4	8	1	4	0	4	0	4	5	9	0	4	
88 ,, New Glucksthal,	'05	1910	Friedrich Vogele,	Fred O. Brose, **Blue Grass,**	'12	'12	8	8	16	0	0	2	2	0	0	0	0	0	0	
89 Golden Valley, **St. John,**	1912		Karl Schock, **Hebron,**	John Rothenberger,	'13	'13	10	10	20	0	20	0	20	0	0	0	0	0	7	12
90 ,, Pilgrim, **Marshall,**	1912		Jacob Grossmann,	John Rothenberger,	'13	'13	7	7	14	0	15	0	15	1	0	0	1	0	2	6
91 ,, Freudental, **Kasmer,**	1912		John Froeschle, jr.,	John Rothenberger,	'13	'13	6	6	12	0	12	0	12	0	0	0	0	0	5	7
92 ,, Hoffnung,	1913		John Dallunrem,	John Rothenberger,	'13	'13	6	8	14	0	14	0	14	0	0	0	0	0	3	7
93 Graber,	1912			Edward S. Dunn, **Regent,**	'10	'10	8	7	15	0	0	0	0	0	0	29	29	0	0	7
94 Grand Forks,	1907	1911	Miss M. B. Rasmussen,	William H. Elfring,	'09	'13	34	48	82	17	8	2	10	1	5	0	6	3	2	100
95 Granville,	1903	1906	Mrs. Jason L. Geddes,	Charles M. Christiansen,	'06	'13	9	36	45	12	0	1	1	0	2	0	2	0	2	76
96 Gwinner,	1907	1908	Mrs. C. Cooper,				10	10	20	2	0	0	0	0	0	8	8	0	6	10
97 Hankinson,	1887	1911	L. A. Tyson,	Evander Plummer Getchell,	'04	'11	48	36	84	0	1	2	3	1	4	0	5	0	2	80
98 Hanover, Zion,	1903	1913	Christ Jenner,	Fred O. Brose, **Blue Grass,**	'12	'12	5	5	10	0	0	1	1	1	4	0	5	0	2	5
99 Harvey,	1893	1894	V. J. Kardell,	[William W. Liston, *M. E.*]	'11	'12	20	30	50	14	10	6	16	0	0	1	1	5	0	33
100 ,, Eigenheim,	1895	1902	David Winter,				14	15	29	0	5	0	5	0	0	0	0	0	0	13
101 ,, Bethlehem,	1901	1903					6	6	12											
102 ,, *German,*	1907						3	3	6											
103 Harwood,	1882	1882	William Turnbull,	Rudolph C. Mueller,	'03	'10	2	4	6	0	0	0	0	0	0	0	0	0	2	6
104 Hatton,	1908			[D. S. Davies, *Lic.*] **Niagara,**		'13	15	11	26											
105 Havana,	1896	1897	Miss Hattie Leach,	George J. Ross, **Forman,**	'11	'12	3	5	8	0	0	0	0	0	0	0	0	0	0	20
106 Hay Draw,	1913		Miss Masterson, **Earl,**				4	4	8	0	5	3	8	0	0	0	0	0	0	
107 Haynes,	1907	1909	Elsie Wayt Thairio,	[Frank L. Powley, *Lic.*]		'12	17	19	36	9	15	3	18	0	0	1	1	17	10	18
108 Heaton,	1906	1909	Mrs. W. H. Thurston,	Eben E. Saunders,	'93	'06	14	25	39	0	4	1	5	0	2	5	7	2	2	40
109 Hebron, Bethanien,	1896	1897	Peter Schatz,	Abraham Hodel, **Leipzig,**	'90	'06	17	18	35	0	1	0	1	0	0	0	0	0	9	26
110 ,, Bethesda,	1897	1899	Alfred Eichelberg,	Abraham Hodel, **Leipzig,**	'90	'06	29	31	60	0	6	0	6	0	2	0	2	0	6	31
111 ,,	1909	1911		Lucius A. Lovelace,	'82	'12	4	7	11											
112 Hensler,	1904	1913	James McCone,	[Alfred Boalch, *Lic.*]		'12	4	3	7	0	0	0	0	0	0	11	11	0	0	
113 Hesper,	1899	1900	Mrs. Stella Camp,	George Atkinson, **Esmond,**		'13	11	11	22	8	0	0	0	0	1	0	1	0	1	20
114 Hettinger,	1907	1909	Ira T. Hall,	George N. Kenniston,	'90	'08	21	13	34	3	3	0	3	0	0	0	0	2	3	
115 Highland,	1902						6	15	21											
116 Hillsboro,	1891	1891	Mrs. P. N. Loitwood,	[George Dunlap, *Pres.*]	'75	'12	14	39	53	7	13	4	17	0	2	2	4	10	4	60

[a] **Coleharbor.** [b] **Wetmore, Mont.** [c] **McHenry.**

SUNDAY SCHOOLS				CHURCH TREASURERS	OFFERINGS FOR THE BENEVOLENT SOCIETIES									Other Cong'l Offerings	Undenom. Gifts	Home Exp.	SALARIES, VALUES, ETC.			
Superintendents	Mem	Y. P. S. Mem	Mens Org.		A.B.C. F.M.	Wom's Bds.	C. E. Soc.	C.C.B. Soc.	C.H.M Soc.	A. M. A.	C.S.S. & P.S.	Min. Relief	Totals				Salaries	Value Ch. Property	Invest. Funds	Amt. of Debt
77 Jacob Moas,	30	0	0	Ludwig Guthmiller,	$	$	$	$	$	$	$	$	$0	$70	$	$175	$150	$	$	$
78 Mrs. C. Moore,	40	40	0	Mrs. G. R. Cook,		16			1	4			21		16	750	800	*2,500		500
79	0												0							
80 O. H. Lumry,	68	20	0	Albert Roehlke,					12				12	6		770	†850	2,500		
81	0													5			138			
82 Jacob Flath,	25	0	0	Adolf Hock,					16				16	20			198	*1,500		1,000
83 M. H. Gesaman,	45	0	0	Mrs. Julia Wescher,	17			2	1		3		23							
84	0								5				5							
85 Rev. F. C. Oliver,	15	0	xz20	Edward Johnson,									0	5	10	400	300	3,500		
86 Mrs. D. P. Barnes,	88	40	0	D. P. Barnes,			5	35	22	5	7	10	84			3,950	900	12,000		
87 John Metzger,	25	0	0	John Vietz,	8				7				15				700	*900		
88 Jacob Kessler,	25	0	0	Jacob Schilling,	40				21				61					750		
89 George Behler,[a]	10	0	0	Karl Schock, **Hebron**,					7				7				650			
90	0	0	0	Jacob Grossmann,																
91 John Buechler,	12	0	0	John Froeschle, jr.,																
92 Jacob Buer,	21	0	0	John Dallunrem,														*2,150		800
93 Roseve Newby,	26	25	0	Mrs. Alonzo Gray,					1		1		2							
94 Mrs. C. E. Harrington,	90	30		M. Rasmussen,			12	9					21	140		1,300	†1,700	25,000		11,100
95 Mrs. Agnes Hunter,	103	32	0	J. P. Geddes,				10	15		13		38		6	1,371	†1,000	7,500		1,500
96 Mrs. R. P. Johnson,	50	0	0	C. Cooper,				5	3				8		10	435	300	3,600		
97 John R. Jones, h	134	58	z12			8		12			19		39	18	150	4,186	1,000	17,500		250
98 George Benz,	20	0	0	Christ Lehman,									0				700	800		400
99 D. D. Hiebert,	204	0	z30	C. H. Blanding,	4			10	25	5	10	2	56	82	50	1,900	1,400	*7,500		1,200
100 David Winter,	36	0	0	David Schimke,	13			13					26					4,000		
101	25				22			13	9				44							
102	0											5	5							
103 Rudolph C. Mueller,	34	0	0	Mrs. Cora Hanson,									0		15	250	175	2,500		
104	0												0							
105 Mrs. W. B. Wycoff,	45	0	0	C. E. Castle,							6		6			350	250	*1,500		
106 Mrs. Masterson, **Earl**,	15								2		2		4							
107 Miss Mary Mack,	38	0	0	C. A. Blethen,							5		5		22	461	240	2,500		250
108 H. C. Barber, h	70	45	0	Mrs. A. R. Hulbert,	22	3	1	14	44	9	12	5	110	21	37	757	†600	4,200		
109 Franz Dela Barre,[b]	65	0	0	Jacob Schemps,[b]				3	22				25			400		1,500	113	
110 Andreas Schatz,[c]	67	0	0	Imanuel Jose,[c]				3	24				27				850	1,300		
111	45								5		3		8							
112 Mrs. J. C. Denison,	25	0	0	Palemon Wells,	3				1		4		8					*1,800		
113 Mrs. Stella Camp,	35	0	0	Mrs. Lottie Hetler,[d]				6	6		6		18	5	5	440	375	*1,200		
114 A. R. Hugg,	5	0	0	A. O. Brown,	8				7				15	30	21	950	†1,000	*		
115	41								2		1		3							
116 George Dunlap,	100	19	0	Miss L. Morton,	17			3	5	12	7	12	56		12	1,875	900	7,300		1,000

[a] **Hebron.** [b] **Glen Ullin.** [c] **Richardton.** [d] **Esmond.** † Missionary aid to salary. * No parsonage.

CHURCHES		Churches Erected	CLERKS	MINISTERS			MEMBERS				ADMITTED			REMOVED				BAPT.		Fam.
Cities or Towns	Org.		Names	Names	Ord.	C'd	Ma.	Fe.	To.	Ab.	C.	L.	To.	Di.	L.	R.	To.	Ad.	Inf.	
117 Hope,	1882	1882	Mrs. E. D. Washburn,	Samuel Hitchcock,	'05	'05	51	90	141	25	25	3	28	1	1	0	2	8	3	103
118 Horswill,	1907			Edward S. Dunn, **Regent,**	'09	'09	4	4	8											
119 ,, Prairie Chapel,	1909			Edward S. Dunn, **Regent,**	'09	'09	2	3	5	0	3	0	3	0	20	0	20			
120 Hurd,	1907	1907	Mrs. M. M. Derr,[a]	Christian N. Foss,	'12	'13	7	12	19	5	7	2	9	0	0	16	16	9	0	20
121 Hurdsfield,	1903	1910	Dea. E. L. Bishop,	Morgan Hand,	'91	'12	9	11	20	3	0	0	0	0	0	6	6	12	3	20
122 Inkster,	1884	1885					6	16	22											
123 Iota Flats,	1912		Mrs. Clarrissa Johnson,[b]				3	7	10	1	0	0	0	0	0	0	0	0	0	20
124 Jamestown,	1889	1890	Dea. Francis Ingalls,	Charles H. Phillips,	'85	'95	49	139	188	40	13	9	22	4	2	6	12	1	12	80
125 Juanita,	1906	1912	Mrs. A. E. Raebel,	F. C. Oliver, **McHenry,**	'13	'13	5	11	17	11	1	8	9	0	0	0	0	0	0	8
126 Jud, Trinity,	1907	1907	George Kronwald,	Theo. H. Pfenning, **Gackle,**	'02	'10	10	10	20	0	2	0	2	0	0	2	2	0	5	15
127 Kelso,	1895	1896	L. W. Safford,				0	3	3	0	0	0	0	0	0	0	0	0	0	2
128 Kensal,	1894	1899					2	6	8											
129 Krem, Bethel,	1904	1910	Gottfried Funk,	John Rothenberger,[c]	'13	'13	9	9	18	0	2	0	2	1	0	0	1	0	2	9
130 Kulm, Gnadenfeld,	1886	1896		Emil Wagner,	'12	'13	14	18	32	0	0	0	0	0	0	0	0	0	0	
131 ,, St. John,	1888	1892		Emil Wagner,	'12	'13	13	13	26	0	0	0	0	0	0	0	0	0	0	
132 ,, *German,*	1894	1905	Andreas Siewert,	Emil Wagner,	'12	'13	31	32	63	10	15	2	17	2	0	0	2	0	5	28
133 ,, Hoffsfeld,[d]	1896	1907	Lot Motz,	Emil Wagner,	'12	'13	8	8	16	0	0	0	0	0	2	2	4	0	4	
134 ,, Postthal,	1896	1907		Emil Wagner,	'12	'13	9	9	18	0	0	0	0	1	0	0	1	0	0	
135 ,, New Beresina,	1902	1908	Frederich Hermann,	Emil Wagner,	'12	'13	22	23	45	0	0	0	0	0	0	3	3	0	11	23
136 Lakota,	1895	1905	George Cranna,	August F. Fehlandt,[e]	'94	'10	18	54	72	18	4	5	9	1	1	0	2	1	1	65
137 Lawton,	1902	1909	Mrs. C. G. Kops,	John E. Jones,	'79	'13	3	12	15	0	0	0	0	0	0	0	0	2	20	35
138 Leipzig, Ebenezer,	1893	1898	George Marquardt,	George Marquardt,	'12	'12	19	21	40	0	4	0	4	0	0	0	0	0	5	18
139 ,, Johannesthal,	1908		Gotlieb Blumhardt,[aa]	George Marquardt,	'12	'12	22	23	45	0	0	0	0	0	0	0	0	0	13	22
140 ,, Philadelphia,[bb]	1908	1908	John A. Ruck,	Abraham Hodel,	'90	'06	14	13	27	0	0	0	0	0	4	0	4	0	7	15
141 ,, Zion,	1908						7	8	15	0	0	0	0	0	0	0	0			
142 Lignite,	1912			Milton Vesey,			8	12	20	0	0	0	0	0	0	0	0	0	0	
143 Litchville,	1903	1906	Mrs. C. E. Spicer,	John Peters,	'83	'13	5	11	16	0	0	0	0	0	0	7	7	0	2	9
144 Lloyd,				[Frank L. Powley, *Lic.*]			4	6	10							18	18			
145 Loraine,	1908		Miss Pearl Robinson,				2	3	5	0	0	0	0	0	0	5	5	0	0	35
146 Lucca,	1906	1907	J. C. Haskins, **Fingal,**	[Edward W. Savage, *Lic.*]			10	13	23	9	0	0	0	1	0	0	1	0	0	25
147 Maddock,	1902	1905					5	3	8											
148 Manning,	1911			A. A. Thom,	'01	'13	6	7	13											
149 Manvel,	1901			Charles I. Sheppard,	'12	'11	9	10	19											
150 ,, Bethel,	1912			Charles I. Sheppard,	'12	'12	12	17	29											
151 Marion,	1904	1907		John Peters, **Litchville,**	'83	'13	9	16	25	0	2	0	2	0	3	0	3	0	3	12
152 Marmarth,	1909	1910	Frank Johnson,	Vine P. Welch,			5	9	14	0	2	2	4	0	2	0	2	0	0	
153 Martin,	1909						2	2	4											
154 Max,	1907	1907					2	3	5											
155 ,, St. John,	1912		Simon J. Schock, **Benedict,**	C. A. Mertins, **Coleharbor,**	'11	'11	8	8	16	0	0	0	0	0	0	6	6	0	1	47
156 Maxbass,	1906	1909	H. R. Heald,	Christian N. Foss,	'12	'13	15	11	26	0	4	0	4	0	0	19	19	0	1	30

[a] **Eckman.** [b] **Max.** [c] **Golden Valley.** [d] **Merricourt.** [e] **Michigan.** [aa] **Elgin.** [bb] **New Leipzig.**

SUNDAY SCHOOLS		Y. P. S.	Mens Org.	CHURCH TREASURERS	OFFERINGS FOR THE BENEVOLENT SOCIETIES									Other Cong'l Offerings	Unde-nom. Gifts	Home Exp.	SALARIES, VALUES, ETC.			
Superintendents	Mem	Mem			A.B.C. F.M.	Wom's Bds.	C. E. Soc.	C.C.B. Soc.	C.H.M Soc.	A. M. A.	C.S.S. & P.S.	Min. Relief	Totals				Salaries	Value Ch. Property	Invest. Funds	Amt. of Debt
117 M. B. Cassell,	199	0	x32	J. H. McCollom,	$55	$10	$17	$28	$90	$17	$26	$7	$250	$	$131	$2346	$1,200	$4,000	$950	$
118	0												0							
119	0												0							
120	0	0	0	Mrs. M. M. Derr,[a]				3	1		1		5			310	300	*1,400		
121 Miss Grace Hand,	50	0	0	O. H. Parse,					15		3		18			475	†600			
122	0												0							
123 Miss Jessie Stowell,	29	0	0	Mrs. Maude Larkin,									0			60	100			
124 W. E. Boise,	150	25	0	William L. Bennett,	11	40	10	12	28	10	20	12	143	98	85	1,600	1,000	6,500		
125 Rev. F. C. Oliver,	9	0	0	J. S. Potter,									0			200	100	*3,000		200
126	20							8	1				9							
127	0	0	0										0							
128	0												0							
129 Christ Geist, **Hazen**,	26	0	0	Christ Geist, **Hazen**,	10				10	7			27				650	*800		
130	0				200			5												
131	0							5												
132 John Gackle,	77	20	0	Peter Billigmeier,				5	66				311				910	8,500		250
133 Matheus Goehner,	52	0		John Molz,				5		15										
134	35																			
135 Christian Mogek,	33	0	0	David Konrad,[b]				5			5							*2,500		
136 H. K. Stearns,	150	0	0	D. L. Rowe,		10	5	5	10	10	13	6	59		25	1,100	800	*7,500		1,600
137 Charles G. Kops,	45	0	0	Mrs. George Adler,		13			6		9		28			450	300	*3,000		
138 Christian Schultz,	52	0	0	Andreas Kuhn,	115							6	121				700	2,800		
139	42				68				19			7	94					1,000		
140 Adolf Reigel,	10	0	0	August Oelke,	19			3	16			47	85							
141	0				48							5	53							
142	8								4		3		7		7					
143 M. D. Willennar,	24	0	0	Dr. C. E. Spicer,				3	7		3	3	16	11		426	450	*3,000		
144	0												0							
145 Miss Pearl Robinson,	23	0	0										0					25		
146 Wilber Galbreath,	32	0	0	George H. Buhrman,					6		5		11			690	800	*4,000		
147	0												0							
148	75								2		2		4							
149 T. N. Wright,	35								15		8		23							
150 John Bayne,[c]	30								11				11							
151 Mrs. C. H. Deyoe,	69	0	0	Mrs. C. H. Deyoe,					10			2	12			690	450	*4,000		
152 Mrs. M. R. Dickson,	48	0	0	James W. Umstot,					6		5		11			1,167	†900	*3,500		800
153	0								1		1		2							
154	40							15	3		4		22							
155 John Birchle,[d]	15	0	0	S. J. Schock,[e]									0	36	10		156	*1,000		
156 Mrs. George Campbell,	24	0	0	Mrs. H. R. Heald,					2		5		7			550	†500	5,500		

[a] **Eckman.** [b] **Edgeley.** [c] **Oslo, Minn.** [d] **Garrison.** [e] **Benedict.** † Missionary aid to salary. * No parsonage.

CHURCHES		Churches Erected	CLERKS	MINISTERS			MEMBERS				ADMITTED			REMOVED				BAPT.		Fam.
Cities or Towns	Org.		Names	Names	Ord.	C'd	Ma.	Fe.	To.	Ab.	C.	L.	To.	Di.	L.	R.	To.	Ad.	Inf.	
157 Mayville,	1882	1888	Clyde R. Travis,	Ernest H. Peatfield,	'08	'11	33	55	88	31	0	2	2	0	5	0	5	0	0	55
158 McHenry,	1901	1903	Mrs. J. B. Howard,	Frederick C. Oliver,	'13	'13	4	7	11	0	0	0	0	0	1	2	3	0	3	25
159 Medina, Zion,							22	22	44											
160 ,,	1905		Mrs. E. F. Langer,	[Nathanael Leavitt, *Lic.*]			4	6	10	0	0	0	0	0	0	0	0	0	0	
161 Medora,	1910						5	7	12											
162 Melville,	1883	1885		[Charles Schaufuss, *Lic.*]		'12	2	3	5	0	1	0	1	0	0	9	9			
163 Michigan,	1883	1902	George Harrison,	August F. Fehlandt,	'94	'10	21	50	71	17	3	1	4	0	2	0	2	1	1	50
164 Minot,	1906	1913	Mrs. E. M. Ransom,				7	13	20	0	0	2	2	0	1	7	8	0	4	50
165 Mohall,	1904	1904	Frank L. Vance,				3	4	7	0	0	0	0	0	0	5	5	0	0	30
166 Mooreton,	1893			[J. Arthur Thornton, *Lic.*][a]		'12	8	12	20	0	0	0	0	0	1	6	7	1	0	12
167 Mott,	1910	1913	George H. Stone,	Alex Douglas,	'05	'10	17	23	40	13	3	6	9	0	0	0	0	0	2	25
168 Nekoma,	1907	1907	Mrs. Ischabold,	Joshua S. B. Nixon,	'12	'12	2	5	7	1	0	0	0	0	0	1	1		2	
169 New England,	1907		G. C. Wheiland,	John Nickerson, **Pierce,**	'10	'12	5	13	18	6	3	3	6	0	0	0	0	0	1	50
170 New Leipzig,	1910		August Johnson,	George R. Searles,	'67	'13	13	8	21	0	0	0	0	0	0	0	0	0	0	0
171 New Rockford,	1884	1884	Miss Minnie Syftestad,	James Kirk Kirker,	'07	'10	39	99	138	18	18	10	28	2	4	1	7	9	5	150
172 Niagara,				[D. S. Davies, *Lic.*]		'13	25	35	60											
173 North Prairie,	1910		Mrs. Frank Bailey,	Caleb L. Rotch, **Velva,**	'79	'14	4	6	10	0	0	0	0	0	0	8	8	0	0	25
174 Northwood,	1908	1910	D. L. Campbell,	[D. S. Davies, *Lic.*][b]		'13	10	8	18	0	0	0	0	1	0	0	1			
175 Oberon,	1886	1891	Miss Nellie E. Whitcomb,	William O. Jones,	'96	'13	12	28	40	13	0	0	0	0	4	0	4			
176 Odessa, Wittenberg,	1911		Jacob Stroh,	George Marquardt,	'12	'12	11	12	23	0	17	6	23	0	0	0	0		8	12
177 Oriska,	1882	1898	Mrs. H. E. Carlton,	[Fred E. Stillwell, *Lic.*]		'13	15	13	28	7	0	0	0	1	1	0	2	0	2	25
178 Orr,			Mrs. A. H. Hammond,	W. Herber Evans,	'10	'11	18	18	36											
179 Overly,	1906	1907	Mrs. S. Porter,	[Abram Nightingale, *Lic.*]		'13	1	2	3	0	0	0	0	0	0	0	0	0	1	40
180 Palermo,	1910		Mrs. S. Hagge,	[William Pagenhart, *M. E.*][c]		'13	2	3	5	0	0	0	0	0	0	0	0	0	0	30
181 Petrel,	1910	1910	Mrs. Mary Marshall,	[Frank L. Powley, *Lic.*][d]		'13	6	4	10	1	0	0	0	0	0	0	0	0	1	13
182 Pettibone,	1911	1911	Mrs. L. H. Dethloff,	[Claus N. Wiebe, *Lic.*]		'13	9	17	26	1	4	3	7	0	0	0	0	0	1	40
183 Pierce,	1911		Mrs. Charles Pierce,	John Nickerson,[e]	'10	'12	17	26	43	1	18	15	33	0	1	0	1	11	6	22
184 Pingree,	1890	1897	R. A. Simpson,	J. Glenant Morgan,	'10	'12	16	18	34	0	21	0	21	0	0	0	0	4	0	
185 Plaza,	1906	1907	Mrs. C. L. Holt,	[C. E. Norris, *Nazarene,*]	'10	'13	13	13	26	7	0	0	0	0	0	0	0	0	0	
186 Pleasant View,	1911						8	14	22											
187 Portland,	1892	1899	Mrs. James Power,	Ernest H. Peatfield,[aa]	'08	'10	6	9	15	0	0	0	0	0	0	0	0	0	0	
188 Prairie,	1908			Howard C. Crellin, **Buchanan,**			3	2	5											
189 Reeder,	1908	1908	Mrs. E. A. Voigt,	John G. Dickey,	'04	'12	7	27	34	11	8	4	12	0	0	0	0	7	0	41
190 Regan,	1911	1911	Rev. W. S. Tracy,	W. S. Tracy,	'13	'12	5	5	10	0	0	0	0	0	0	22	22	0	1	20
191 Regent, Prairie Chapel,	1908			Edward S. Dunn,			4	9	13											
192 ,,	1910		Frank E. Ellickson,	Anthony R. Bosworth,	'92	'13	26	30	56	0	19	2	21	0	0	0	0	17	1	60
193 Richardton, Stickney,	1905	1906		L. A. Lovelace, **Hebron,**			13	24	37											
194 ,, Smith,	1906	1910	Mrs. Dobbins, **Mott,**	Edward S. Dunn, **Regent,**	'10	'10	8	10	18	0	0	0	0	0	0	0	0	0	0	
195 Riverside,	1912		Mrs. P. Vizina,				3	4	7	0	7	0	7	0	0	0	0	0	0	
196 Rocky Butte, **Beach,**	1907	1910	Mrs. Hattie Johnston,	Herbert Pollard,	'92	'12	12	19	31	0	7	0	7	0	0	0	0	5	8	25

[a] **Dwight.** [b] **Niagara.** [c] **Epworth.** [d] **Haynes.** [e] **New England.** [aa] **Mayville.**

SUNDAY SCHOOLS			Y. P. S. Mem	Mens Org.	CHURCH TREASURERS	OFFERINGS FOR THE BENEVOLENT SOCIETIES									Other Cong'l Offerings	Undenom. Gifts	Home Exp.	SALARIES, VALUES, ETC.			
Superintendents		Mem				A.B.C. F.M.	Wom's Bds.	C. E. Soc.	C.C.B. Soc.	C.H.M Soc.	A. M. A.	C.S.S. & P.S.	Min. Relief	Totals				Salaries	Value Ch. Property	Invest. Funds	Amt. of Debt
157 Charles M. Correll,	h	236	0	0	O. J. Robinson,	$20	$35	$14	$14	$63	$22	$18	$22	$208	$207	$78	$1594	$1,000	$6,000		$
158 W. H. Neimeyer,		75	0	0	W. H. Neimeyer,	5						6		11	15	10	750	600	2,500		
159		0				30			20	52				102	5						
160 Mrs. J. O. Hunt,		34								6		8	10	24	5	5	415	†800	2,200		
161		0												0							
162 Charles Schaufuss,		20	0	0	Philip P. Wiseman,					1				1		8	500	300	3,000		400
163 D. A. Dunlap,		95	25		George Harrison,	10	40	20	10		7	33		120		25	1,400	700	7,000		
164		79	0	z22	Miss Mary Guthrie,		1		3	3	1	4		12	12	10	1,837	†1,300	*4,500		1,200
165 Mrs. Henry Lee,		37	0	0	H. K. Brightbill,				3			2		5	6		1,350	†540	4,000		460
166 H. E. Stone,		40	0	0						10		2		12	10		284	300	2,650		500
167 E. H. Yonaka,		35	0	0	E. H. Yonaka,				5	5		5		15		10	3,845	†700	5,700		200
168 Mrs. J. G. Stewart,		33	0	0	Mrs. A. Anderson,					7				7			440	†500	1,600		350
169 J. H. Anderson,		50	0	0	Mrs. C. E. Tallmadge,				1	2		5		8			700	†900	1,700		560
170		0								2		2		4							
171 E. J. Eckoff,	h	352	70	60	Miss Pearl I. Goss,	10	35	8	22	37	10	17	2	141	527	150	3,800	1,100	11,500		1,100
172		0								11		5		16							
173 W. G. Brogle,		35	0	0						1		1		2	1		20				
174 Mrs. J. G. Odegard,		21	0	0	A. B. Landt,									0	5		400	200	*1,500		900
175 Rev. W. O. Jones,		62	50	0	Abram Baldwin,		18		4	10	5	5	5	47	5	17	1,450	†800	3,000		
176 Adam Schneider,		0			Wilhelm Gundher,									0				700			
177 J. Fred Peterson,		52	0	x18	Mrs. Jennie M. Large,	5		3	12	16	3	12	1	52	25	5	773	†800	4,550		375
178 Mrs. George Stofel,		0								5		5		10							
179 A. Nightingale,		36								7		6		13	12		175	†500	*1,200		
180 William Pagenhart,[a]		35	0	0										0			110	150			
181 Mrs. Hattie Riddle,¶ ‖		15	0	0	Julius Qualey,									0				48	*800		257
182 Mrs. George Worley,		50	0	0	Alonzo Ramsey,					21		4		25	16		350	†600	*1,500		
183 Mrs. T. T. Jones,		50	28	0	John Worthy,							2		2	2		209	†800			
184 Mrs. Vashti,		53								5				5				700			300
185 Mrs. C. L. Holt,		40	0	0	Mrs. C. L. Holt,	1		1	5	7	1	6	1	22	21			265	*2,000		
186		0												0							
187 Mrs. MacNair,		41	0	0	Mrs. Proctor,									0	5			200			
188		0								1				1		127	555	†560	*1,850		
189 M. N. Steele,		50	0	z13	Mrs. Joshua Davis,	6			4	9		6		25							
190 L. N. Ong,					Mrs. Cora Richard,									0				370	1,500		
191		0										4		4							
192 Charles E. Davis,	h	96	0	0	Chas. E. Davis,							6		6			1,130	500	1,200		400
193		0												0							
194 Mrs. Hundley, **Inez,**		25	0	0	Mr. Hundley, **Inez,**					1		1		2							
195		0												0							
196 Wm. H. Middleton,		30	0	0	L. E. Carl,									0				250	*3,600		

[a] **Epworth.**

† Missionary aid to salary. * No parsonage.

CHURCHES		Churches Erected	CLERKS	MINISTERS			MEMBERS				ADMITTED			REMOVED				BAPT.		Fam.
Cities or Towns	Org.		Names	Names	Ord.	C'd	Ma.	Fe.	To.	Ab.	C.	L.	To.	Di.	L.	R.	To.	Ad.	Inf.	
197 Ruso,	1906	1907	Mrs. S. B. Hammond,	Edmund T. Sargent,	'12	'10	7	7	14	9	0	0	0	0	0	0	0	0	3	28
198 Rutland,	1893	1894		Alice Ruth Palmer,			4	6	10											
199 Sanborn,	1882	1886	Mrs. Lottie Tucker,	J. W. Babb,	'96	'13	20	43	63	0	0	1	1	0	0	0	0	0	0	
200 Sanger,	1912			[A. Boalch, *Lic.*] **Hensler,**			4	7	11	0	3	8	11	0	0	0	0			
201 Sawyer,	1904	1911					7	7	14											
202 Scranton,	1909	1910		**John G. Dickey, Reeder,**			4	4	8											
203 Sentinel Butte,	1903	1908	Mrs. L. F. Crawford,	Herbert Pollard,	'92	'12	5	8	13	0	2	0	2	0	0	1	1			
204 Shell, **Plaza,**	1910			[C. D. Norris, *Nazarene*],		'13	7	7	14	8	0	0	0	0	0	0	0			
205 Squaw Gap,	1913		Miss Empire, **Earl,**				4	4	8	0	2	6	8	0	0	0	0			
206 Stady,	1910			[Thomas L. Brown, *Lic.*][a]		'13	3	3	6	1	0	0	0	0	0	0	0			35
207 Stowers,	1908		Mrs. Pearl I. Treat,	[Frank L. Powley, *Lic.*][b]			8	7	15	0	0	0	0	0	2	3	5	0	0	10
208 Streeter,	1904	1905	George Klundt,	Theo. H. Pfenning,[c]	'02	'10	5	5	10	0	0	0	0	0	0	0	0	0	8	8
209 Stroud,	1912		Mrs. P. Schuler,				3	4	7	0	7	0	7	0	0	0	0	0	0	10
210 Sykeston,	1884	1890	A. G. Covell,	George C. Summers,	'93	'13	14	21	35	8	1	4	5	0	1	11	12	0	0	35
211 Tappen,	1883	1902	Mrs. G. M. Mahin,	William H. Haly, **Dawson,**	'12	'12	7	16	23	0	0	2	2	1	0	0	1	0	2	30
212 ,, Union, **Pettibone,**	1908		Arthur De Krey,	[C. N. Wiebe, *Lic.*]		'13	14	10	24	3	5	0	5	0	0	1	1	1	1	8
213 ,, Hope,	1910		J. P. Johnson,	William H. Haly, **Dawson,**	'12	'12	15	10	25	6	0	0	0	0	0	0	0	0	0	10
214 Tolna,	1906	1908	Mrs. T. S. Oium,				7	9	16	4	0	0	0	0	5	3	8	0	0	6
215 Trotters,	1912		Mrs. John Hornick,[d]				10	5	15	4	1	0	1							
216 Tuttle,	1911	1912	Thomas Boyd,	Edward L. Kelly,	'09	'13	10	14	24	0	0	0	0	0	0	0	0	0	0	
217 Underwood,	1906						10	19	29											
218 ,, Zoar,	1906		John Schafer,	C. A. Mertins, **Coleharbor,**	'11	'11	8	8	16	0	0	2	2	0	0	0	0	0	4	} 47
219 ,, St. Paul,	1908		John Rivinius,	C. A. Mertins, **Coleharbor,**	'11	'11	8	8	16	0	0	0	0	0	0	5	5	0	3	
220 Valley City,	1881	1884	Mrs. George A. Fridd,	Willard Crosby Lyon,	'98	'08	62	155	217	29	22	24	46	2	9	23	34	15	10	220
221 ,, Getchell,	1889	1900		William D. Farrer,	'04	'13	10	25	35											
222 Velva,	1902	1906	Mrs. S. S. Ritchie,	Andrew J. Taylor,	'05	'12	10	31	41	6	10	3	13	0	0	0	0	5	6	50
223 Wahpeton,	1881	1900	Mrs. E. K. Mertz,	Charles F. Sewrey,	'07	'13	54	123	177	54	20	24	44	1	2	0	3	1	5	125
224 Washburn,	1902	1902	Miss Ruth McCulloch,	David D. Mitchell,	'76	'10	6	12	18	4	4	6	10	0	0	0	0	2	2	50
225 Willa, Newburg,	1905		Fred Hirning,	Abraham Hodel, **Leipzig,**	'90	'06	20	19	39	0	1	0	1	0	0	6	6	0	13	26
226 ,, Freudensthal,	1911		Jacob Christmann,	Abraham Hodel, **Leipzig,**	'90	'06	17	16	33	0	2	0	2	0	0	0	0	0	6	17
227 Williston,	1889	1913	Miss Florence A. Dennett,	Edwin S. Shaw,	'90	'12	51	103	154	21	6	5	11	1	2	0	3	0	7	205
228 Wilton,	1895	1900					16	11	27											
229 Wing,	1911			Edward L. Kelly,	'09	'13	9	12	21	0	0	0	0	0	0	0	0	0	0	
230 Wirch, Friedensfeld,	1896	1908	John Wirch,	Emil Wagner, **Kulm,**	'12	'13	7	8	15	0	0	0	0	0	0	0	0	0	7	7
231 ,, Friedens,	1910	1907	Samuel Windland,	Emil Wagner, **Kulm,**	'12	'13	7	7	14	0	0	0	0	0	0	0	0	0	1	7
232 Wishek, Worms,	1907	1909	Adam Weidenbach,	Louis Ebertz, **Fredonia,**	'08	'10	14	14	28	0	4	0	4	0	2	0	2	0	4	14
233 ,, St. John,	1911	1913	Jacob Hilscher,	Louis Ebertz, **Fredonia,**	'08	'10	14	14	28	0	10	0	10	0	0	1	1	0	8	17
234 Woburn,	1908						2	2	4	0	0	0	0	0	0	0	0	0	0	
235 Woodworth,	1906						9	6	15											
236 Wyndmere,	1902						3	7	10											

[a] **Cottonwood Lake.** [b] **Haynes.** [c] **Gackle.** [d] **Wibaux, Mont.**

SUNDAY SCHOOLS		Y. P. S. Mem	Mens Org.	CHURCH TREASURERS	OFFERINGS FOR THE BENEVOLENT SOCIETIES									Other Cong'l Offerings	Unde-nom. Gifts	Home Exp.	SALARIES, VALUES, ETC.			
Superintendents	Mem				A.B.C. F.M.	Wom's Bds.	C. E. Soc.	C.C.B. Soc.	C.H.M Soc.	A. M. A.	C.S.S. & P.S.	Min. Relief	Totals				Salaries	Value Ch. Property	Invest. Funds	Amt. of Debt
197 Clinton Colvin,	35	0	0	Clinton Colvin,	$2	$	$	$	$3	$	$3	$1	$9	$	$5	$175	†$220	*$1,700	$	$300
198	0												0							
199 J. F. Jaberg,	110	0	0	J. E. Vernon,					7		5		12			1,100	900			
200	0								1		1		2							
201	45							3	4		5		12							
202	40								2				2							
203 J. A. Kitchen,	33	0	0						4		6		10			945	†1,000	*3,600		
204	0												0							
205	14	0	0						4				4			135	†600	400		
206 Miss A. Lindstrom,	42	0	0						5				5							
207	0										4		4							
208 George Klundt,	15	0	0	Christian Klundt,				8					8			100	75	1,000		
209 Mrs. P. Schuler,	22												0			50				
210 Homer C. Murray, h	116	14	20							3	8		11		11	1,157	800	5,000		
211 George Mahin,	40	0	0	Mrs. M. Ryder,				3	3				6			300	200	*2,000		
212 B. Valenge,	35	0	0	Arthur DeKrey,					7		1		8			89	75			
213 Mrs. M. Lockwood,	20	0	0	R. Montgomery,					3		3		6			50	100			
214 Mrs. T. S. Oium,	45	0	0	Mrs. R. D. Heald,					3		12		15		2	409	300	*2,700		500
215	20	0	0						4				4							
216 Thomas Boyd,	15	0	0	Lewis Dornocker,					4		4		8				†900			
217	25								7				7							
218 John Weber,	18			Gottlieb Sayler,									0	16			156	*975		
219 Fred Bastian,	32	0	0	Karl Berg,									0	16	20		156	2,175		
220 E. C. Hilborn, h	259	20	x75	S. P. Ellis,	62	25	24	54	137	24	39	12	377	424	150	2,954	1,800	10,000		600
221	59					40			37		16		93							
222 A. J. Taylor,	145	55	0	Nels Swedlund,	10		3	6	14	3	10		46	72	240	1,421	†1,180	6,000	1,040	
223 E. H. Jones,	135	0	0	Robert T. Barber,	75	20	11	25	70	18	20		239			3,156	1,400	15,800		1,050
224 Rev. D. D. Mitchell,	98	10	0	G. M. Walbrect,				5	6		3		14			600	400	*2,000		
225 John Hertz,	65	0	0	John A. Rieger,	15			3	21				39				850	2,500		
226 Wilhelm Miller,	26			John Bertch,					17				17				143	200		
227 Ernest R. Brownson,	205	35	z25	William F. Zion,	55	19	11	38	53	8	20	5	209	18	62	11489	1,500	19,800		780
228													0							
229									1		1		2							
230 Adam Lemke,	27	0	0										0				90	2,500		
231 Mikel Wagner,	16	0	0										0					700		
232 John Gall,	30	0	0	Adam Wiedenbach,							6		6			200	150	650		
233 Jacob Hilscher,	20	0	0	Jacob Hilscher,									0			900	135	2,700		
234	0												0			0				
235	0												0							
236	0												0							

† Missionary aid to salary. * No parsonage.

NORTH DAKOTA SUMMARY.

NAME OF STATE ORGANIZATION: CONGREGATIONAL CONFERENCE OF NORTH DAKOTA.
NAMES OF CHURCHES ADDED: Golden Valley, St. John; Golden Valley, Pilgrim; Golden Valley, Freudental; Golden Valley, Hoffnung; Hay Draw; Odessa; Squaw Gap.
NAMES OF CHURCHES CHANGED: Aplin, Brush Creek, to Beulah, Brush Creek; Aplin, Emmaus, to Beulah, Emmaus; Jud, Postthal, to Kulm, Postthal.
NAMES OF CHURCHES DROPPED: Coulee; Grace City; Howser; Phoenix.

CHURCHES: *Supplied by*, — Pastors installed, 2; pastors recognized, 1; pastors, 155; licentiates, 33; supplies, 10; vacant, 35. Total, 236.
MINISTERS: Pastors installed, 2; pastors recognized, 1; pastors, 76; supplying churches, 24. Total, 103. Without charge, 33. Total number of ministers, 136.
MEMBERSHIP: No. of males, 2,972; No. of females, 4,561. Total, 7,533. Absent, 858. *Additions*, — on confession, 652; by letter, 339. Total, 991. *Removals*, — death, 50; dismission, 201; revision, 493. Total, 744.

CHURCHES IN NORTH DAKOTA UNITED IN SUPPORT OF A PASTOR.

Church.	United with
Adams	Calio and Nekoma.
Alfred	Englevale; Gackle, *German;* Gackle, Friedens; Jud; Streeter.
Anamoose	Drake.
Arena	Tuttle and Wing.
Argusville	Harwood.
Benedict	Dogden and Ruso.
Bentley	Elgin and New Leipzig.
Berthold	Berthold, Evergreen, and Foxholm.
Beulah, Emmaus	Blue Grass; Glen Ullin, Evangelical; Glen Ullin, New Glueckstbal; Hanover.
Bordulac, Rose Hill	Bordulac and Kensal.
Bowman	Hettinger.
Buchanan	Prairie.
Burt	Mott.
Buxton	Caledonia and Cummings.
Carson	Leipzig, Ebenezer; Leipzig, Johannesthal; Odessa.
Cayuga	Rutland.
Cleveland	Medina.
Coldwater	Fredonia, Nazareth; Fredonia, Friedens; Gackle, Immanuel; Wishek, Worms; Wishek, St. John.
Cooperstown	Cooperstown, Park.
Cottonwood Lake	Stady.
Crystal Springs	Crystal Springs, Mt. Pleasant; Dawson; Tappan; Tappan, Hope.
Dazey	Valley City, Getchell.
Dwight	Mooreton.
Eckleson	Sanborn.
Edmunds	Melville.
Elbowoods	Fort Berthold.
Eldridge	Jamestown.

NORTH DAKOTA SUMMARY.

BAPTISMS: Adults, 228; infants, 515.
FAMILIES: 5,136.
SUNDAY SCHOOLS: Members, 10,351.
YOUNG PEOPLE'S SOCIETIES: Societies, 36; members, 1,235.
MEN'S ORGANIZATIONS: Societies, 19; members, 571.
CONTRIBUTIONS: American Board (churches, 61), $1,379; Woman's Boards (30), $648; Congregational Education Society (28), $239; Congregational Church Building Society (85), $823; Congregational Home Missionary Society (145), $1,959; American Missionary Association (45), $410; Congregational Sunday-School and Publishing Society (117), $849; Ministerial Relief (37), $240. Total (174), $6,547. Other and special Congregational gifts (56), $3,466; undenominational gifts (58), $2,070. Grand total (183), $12,083.
HOME EXPENSES: No. of churches reporting, 126; amount, $120,756.
INCREASE: Churches, 3; Members, 247; Sunday School Members, 1,587; Young People's Societies, Members, 166; Societies, $186; Home Expense, $27,861.
DECREASE: Total Benevolence, $13,574.

For Fifth-Year Statistics see General Summaries.

CHURCHES IN NORTH DAKOTA UNITED IN SUPPORT OF A PASTOR. — *Continued.*

Church.	United with
Elgin	New Leipzig.
Emerson	Manning.
Epworth	Palermo.
Esmond	Hesper and Maddock.
Fingal	Lucca.
Foothills	Lignite.
Forman	Havana.
Fort Clark	Hensler and Sanger.
Gardner	Gardner, Rose Valley.
Garrison, Friedens, and Garrison, Klostitz	Max, St. John; Underwood, Zoar; Underwood, St. Paul.
Gascoyne	Reeder and Scranton.
Glenfield	McHenry and Juanita.
Graber	Horswill; Horswill, Prairie Chapel; Regent, Prairie Chapel; Richardton, Smith.
Haynes	Lloyd, Petrel, and Stowers.
Hebron	Richardton, Stickney.
Hebron, Bethanien, and Hebron, Bethesda	Leipzig, Philadelphia; Willa, Neuburg, and Willa, Freudensthal.
Highland	Sawyer and Minot.
Hurd	Maxbass.
Krem	Golden Valley Parish.
Kulm, Gnadenfeld, St. John, *German*, Hoffsfeld, Postthal, New Beresina	Wirch, Friedens, and Wirch, Friedensfeld.
Lakota	Michigan.
Litchville	Marion.
Loraine	Mohall.
Manvel	Manvel, Bethel.
Mayville	Portland.
New England	Pierce.
Niagara	Northwood
Pettibone	Tappan, Union.
Plaza	Shell.
Rocky Butte	Sentinel Butte.

OHIO.

THE CONGREGATIONAL CONFERENCE OF. Organized June 24, 1852. OFFICERS: Rev. D. F. Bradley, Cleveland, moderator; Rev. B. G. Mattson, Mansfield, chairman business committee; Rev. E. S. Rothrock, state superintendent; Rev. J. G. Fraser, registrar, treasurer and assistant to bureau of benevolences. SESSION OF 1914: Mansfield, First church, May 19–21.

CHURCHES			CLERKS	MINISTERS			MEMBERS				ADMITTED			REMOVED				BAPT.		Fam.
Cities or Towns	Org.	Churches Erected	Names	Names	Ord.	C'd	Ma.	Fe.	To.	Ab.	C.	L.	To.	Di.	L.	R.	To.	Ad.	Inf.	
1 Akron, 1st,	1842	1910	Dorothy W. Work,	Howard S. MacAyeal, *i.*	'89	'01	258	528	786	67	21	39	60	8	11	12	31	6	9	525
2 ,, West,	1888	1910	Mrs. Emma Buchtel,	Roscoe Graham,	'07	'13	121	203	324	34	2	15	17	6	12	5	23	0	4	150
3 ,, South, *Welsh*,	1893	1893	W. Williams,	[Jeffrey D. Thomas, *Lic.*]		'12	28	40	68	0	0	0	0	0	0	0	0	0	0	17
4 Alexandria,	1834	1839	Mrs. Gem Hanawalt,				17	34	51	4	4	3	7	0	6	0	6	5	0	17
5 Alexis, **Toledo, R.F.D. 9,**	1884	1884	William Herman,	Richard T. Boyd,	'94	'11	13	33	46	7	0	0	0	0	0	0	0	0	3	17
6 Alliance, *Welsh*,	1868	1868	W. L. Thomas,				4	8	12	0	0	0	0	1	0	1	2	0	0	6
7 Amherst, 1st,	1835	1844	Mrs. S. R. Vibber,	[Student supply.]			15	25	40	0	1	0	1	1	0	0	1	0	0	19
8 ,, 2d,	1840	1842	Mrs. H. L. Hall,	[Robert G. Armstrong, *Lic.*]		'13	32	75	107	5	31	13	44	3	0	0	3	11	17	100
9 Andover,	1832	1843	P. T. Nelson,	Thomas H. Warner,	'90	'13	33	78	111	6	17	6	23	3	12	0	15	6	0	140
10 Ashland,	1880	1890	Mrs. E. E. Felger,	William Smith,	'92	'08	85	134	219	45	1	4	5	8	2	28	38	1	1	70
11 Ashtabula, 1st,	1860	1862	A. C. Tombes,	Edward W. Huelster,	'89	'11	135	248	383	70	8	9	17	4	10	20	34	2	1	200
12 ,, 2d, **Harbor Station,**	1882	1905	Mrs. G. E. Close,	Ray J. McCall,	'05	'13	141	193	334	31	4	5	9	1	17	0	18	0	3	200
13 ,, *Swedish*,	1890	1890	Alfred Torstenson,	E. O. Peterson,		'14	37	64	101	0	0	0	0	0	12	2	14	0	8	57
14 ,, *Finnish*,[a]	1891	1905	N. H. Nieminen,	Franz Lehtinen,	'89	'13	36	16	52	8	3	0	3	4	0	0	4	0	12	35
15 Atwater,	1818	1841	R. O. Mix,	[W. J. Wilson, *M.E.*]		'14	28	63	91	15	3	0	3	2	4	2	8	3	0	43
16 Aurora,	1809	1841	W. H. McDonald,	[P. T. Martin, *Disc.*]		'14	37	51	88	0	3	0	3	0	3	50	53	0	3	50
17 **Austinburg,**	1801	1875	Miss Eva A. Whiting,	Newton W. Bates,	'94	'08	56	120	176	45	4	3	7	4	4	1	9	1	1	130
18 Barberton, Columbia,	1901	1902	John E. Gorsuch,	William A. Elliott,	'90	'13	28	76	104	12	17	9	26	0	2	0	2	6	2	106
19 Belden, **Grafton, R.F.D.,**	1834	1844	Charles Schwarz,				3	5	8	2	0	0	0	1	0	0	1	0	0	4
20 Bellevue,	1836	1887	H. C. Bates,	Harvey C. Colburn,	'03	'12	152	294	446	86	22	5	27	2	9	0	11	7	13	235
21 Belpre,	1827	1869	Dea. Herbert H. Glazier,	Cornelius E. Dickinson,	'63	'06	48	98	146	42	9	4	13	1	1	0	2	8	2	55
22 Berea,	1855	1853	Mrs. Mary E. Elmore,	John W. Malcolm,	'72	'06	63	143	206	0	1	1	2	3	1	0	4	0	0	76
23 Berlin Heights,	1830	1848	A. B. Phillips,	William James Cady,	'90	'13	26	68	94	10	6	0	6	3	1	0	4	0	0	100
24 Bluescreek,[b]	1889	1889	Virgil C. Crist,	[Nicholas J. Kinney, *M.P.*]		'13	8	19	27	4	11	2	13	1	0	0	1	11	0	40
25 Brecksville,	1816	1840	Eugene Rudgers,				41	72	113	31	0	4	4	1	0	0	1	0	0	50
26 Brighton,[c]	1834	1908	Miss Edith Peasley,	Youvan S. Savaides,	'14	'13	19	25	44	10	0	0	0	1	0	32	33	0	0	17
27 Bristolville,	1817	1846	Mrs. Abbie Mayhew,[d]				6	15	21	0	0	0	0	0	0	0	0	0	0	15
28 Brookfield, *Welsh*,[e]	1865	1871	John J. Davies,				15	26	41	2	1	0	1	2	0	2	4	0	0	24
29 Brownhelm,[aa]	1819	1850	Mrs. T. W. Wilson,	J. Cowles Andrus,	'83	'07	17	37	54	14	0	2	2	2	0	0	2	0	2	51
30 Bryn Hyfryd, *Welsh*,[bb]	1900	1900	W. D. Reese,				10	15	25	1	0	0	0	1	0	0	1	0	0	12
31 Burton,	1808	1836	Mrs. Allen B. Haffner,	George E. Merrill,	'86	'09	56	121	177	32	0	5	5	3	0	0	3	0	1	200
32 Canal Dover, *Welsh*,	1888	1893	James T. Phillips,				1	9	10	1	0	0	0	0	1	0	1	0	0	15
33 Carmel, *Welsh*,[cc]	1847	1870	Daniel S. Evans,				12	17	29	0	0	2	2	0	1	2	3	0	0	8
34 Castalia,	1835	1836	J. P. Ransom,	J. W. Overmyer,	'11	'10	51	84	135	16	27	0	27	0	0	4	4	11	2	85
35 Centennial, **Frost,**	1891	1891	Dea. Daniel Linton,	[Francis L. Tomenendal, *Lic.*]		'13	15	27	42	14	2	0	2	0	0	0	0	2	1	31
36 Center Belpre,	1880	1887	H. M. Yates,	Cornelius E. Dickinson,	'63	'06	11	30	41	10	0	0	0	3	1	8	12	0	0	40

[a] **Harbor Station.** [b] **Marysville, R.F.D.** [c] **Wellington, R.F.D.** [d] **No. Bristol.** [e] **Sharon, Pa., R.F.D. 67.** [aa] **Amherst, R.F.D.** [bb] **Oak Hill, R.F.D. 6.** [cc] **Vinton, R.F.D.**

SUNDAY SCHOOLS						OFFERINGS FOR THE BENEVOLENT SOCIETIES												SALARIES, VALUES, ETC.			
Superintendents	Members	Young People's Societies. Mem.	Men's Organizations	CHURCH TREASURERS	A. B. C. F. M.	Woman's Boards	Congl. Ed. Soc.	Congl. Church Bldg. Society	Congl. Home Miss. Soc.	Am. Miss. Association	Congl. S. S. and Pub. Soc.	Ministerial Relief	Totals	Other Congregational Offerings	Undenominational Gifts	Home Expenses	Salaries	Value Church Property	Investment Funds	Amount of Debt.
1 Robert K. Crawford,	435	20	150	Earl B. Findley,	$135	$280	$	$56	$355	$235	$103	$104	$1,268	$584	$750	14987	$2,500	$175,000	$5,623	$26500
2 R. E. Kepler,	394	30	z33	F. A. Steele,	60	109	29	62	131	67	29	11	498	170	124	4,139	1,800	45,000	0	15,000
3 H. J. Thomas,	12	0	0	J. W. Thomas,	0	0	0	0	0	0	0	0	0	0	0			*1,600	0	0
4 Milton Forsythe,	30	0	0	Milton Forsythe,	4	3	0	5	17	5	5	0	39	0	6	483	400	3,000	0	0
5 Mrs. May Herman,	30	0	0	Stephen Forman,[a]	0	10	1	1	4	11	7	6	40	0	5	400	312	*2,000	0	0
6	0	0	0	W. L. Thomas,	3	0	0	0	9	0	0	0	12	0	0	0	0	*2,500	0	0
7 Fred R. Powers,	42	0	0	Mrs. J. L. Davis,	15	0	3	3	14	5	3	1	44	3	0	280	192	2,000	0	0
8 C. Cooper,	150	60	0	Mrs. H. L. Hall,	15	0	0	0	0	0	4	0	19	35	15	1,860	800	7,000	6,000	0
9 P. T. Nelson,	175	30	0	J. C. Munn,	9	27	9	8	33	14	12	4	116	60	10	1,600	800	*12,000	0	500
10 J. C. Sloan,	175	25	66	S. H. Sloan,	17	15	4	5	23	10	6	5	85	62	300	2,600	1,000	30,000	4,000	0
11 W. F. Hewins,	383	0	0	W. E. Stearns,	39	63	14	20	77	32	32	12	289	25	234	5,700	1,500	30,000	0	0
12 John Laird,	250	104	38	Miss Verdi Wirth,	36	60	7	15	71	16	8	3	216	0	0	2,604	1,200	25,000	0	1,000
13 F. A. Anderson,	170	30	25	Chas. Frojd,	0	0	0	0	0	0	0	0	0	0	154	1,245	860	7,000	0	0
14 C. J. Stenroos,	90	0	0	Frans Maenpaa,	0	0	0	5	14	0	3	0	22	36	5	489	†700	*3,600	0	0
15 Walter L. Stratton,	120	33	0	Walter L. Stratton,	17	18	4	7	15	12	16		89	14	27	845	550	5,000	1,500	214
16 W. H. Aldrich,	113	20	0	W. H. McDonald,	10	16	5	8	26	10	11	2	88	0	10	900		7,000	8,000	0
17 Fred M. Andrus,	216	34	25	Martin Parker,	11	71	19	14	70	27	14	5	231	73	121	2,306	1,000	15,000	800	0
18 N. E. Arnold,	245	25	0	John Freidt,	0	0	0	0	30	0	6	0	36	40	90	1,150	†1,200	*3,000	0	0
19	0	0	0		0	0	0	0	0	0	0	0	0	0	0	0	0	*500	0	0
20 Daniel Seltzer, h	365	30	16	G. A. Wright,	139	71	22	54	160	84	36	13	579	0	30	3,000	1,500	46,000	0	0
21 Will M. Coe, h	128	48	z23	William Armstrong,	17	47	7	9	26	13	14	2	135	6	27	1,010	600	8,000	0	0
22 F. S. Smedley,	150	48	0	R. L. Stearns,	0	16	2	0	5	3	2	1	29	0	0	1,534	1,200	*3,100	0	0
23 W. S. Lippus, h	135	25	0	F. S. Fowler,	0	18	2	3	10	22	11	1	67	7	41	988	800	4,921	0	0
24 Mrs. Josiah Lee,	60	0	0	William Peacock,	3	1	0	0	3	0	5	0	12	0	25	125	100	*1,000	0	0
25 Elmer E. Williams,	111	21	0	John McCreery,	35	10	8	13	40	19	8	3	136	0	0	1,292	650	6,000	1,600	86
26 C. A. Hardy,	55	0	0	Mrs. P. L. Kenney,	0	0	0	0	0	0	0	0	0	0	0	350	300	*5,000	0	0
27	0	0	0	George Corey,	0	0	0	0	0	0	0	0	0	0	0	0	0	*1,000	0	0
28 D. H. Richards,[b]	100	0	0	Mrs. Joanna Evans,	0	0	0	0	6	0	0	0	6	0	54	325	325	*2,000	0	0
29 Frank H. Cox, hm	130	0	0	Samuel Bacon,	9	15	5	7	20	10	6	2	74	20	17	775	325	5,000	0	0
30 Mrs. Ann Jenkins,	22	0	0	Daniel Morgan.[c]	0	0	0	0	4	0	0	0	4	0	4	50	104	*800	0	0
31 G. B. Fox,	120	28	0	George B. Fox,	7	24	6	3	24	11	12	2	89	6	24	1,458	900	14,500	2,100	0
32 David Williams,	70	0	0	Elizabeth Griffiths,	0	0	0		0	0	0	0	0	0	0	0	0	*1,500	0	0
33 David E. Evans,[d]	40	0	0	Evan D. Davis,[e]	0	0	0	0	0	0	0	0	0	0	0	100	75	*500	0	0
34 Melvin Prentice,	180	20	40	Jas. B. Ransom,	17	5	4	6	16	8	3	2	61	0	0	900	468	*4,000	0	0
35 James C. Andrews,	40	40	0	John W. Thorp,	0	2	0	0	9	0	4	0	15	0	0	124	†100	*800	0	0
36 A. D. Horton,	50	0	0	Flora Walhurt,	5	0	1	1	4	2	6	0	19	0	0	200	150	*1,000	0	0

[a] Erie, Mich. [b] Hubbard. [c] Kitchen. [d] Rocky Hill. [e] Rempel. † Missionary aid to salary. * No parsonage.

CHURCHES			Churches Erected	CLERKS	MINISTERS			MEMBERS				ADMITTED			REMOVED				BAPT.		Fam.
	Cities or Towns	Org.		Names	Names	Ord.	C'd	Ma.	Fe.	To.	Ab.	C.	L.	To.	Di.	L.	R.	To.	Ad.	Inf.	
37	Centerville, *Welsh*,[a]	1848	1850	Miss Sarah Edwards,				4	11	15	0	0	0	0	0	1	0	1	0	0	10
38	Ceylon, **Huron, R.F.D. 2**,	1898	1904	Mrs. L. H. Temple,	[W. A. Tabbert, *Evang.*]		'13	1	4	5	0	0	0	0	0	0	0	0	0	0	20
39	Chagrin Falls,	1835	1875	James R. Porter,	William H. Baker,	'87	'10	72	165	237	25	2	7	9	3	8	0	11	0	3	200
40	Chardon,	1875	1876	Mrs. W. V. Sked,	Robert Paton,	'94	'13	59	130	189	40	24	26	50	3	18	0	21	24	1	190
41	Charlestown,[b]	1811	1880	Mrs. H. C. Holden,	John B. Jones,	'94	'10	7	30	37	5	0	1	1	0	0	1	1	0	0	17
42	Chatham,	1834	1844	Mrs. Augusta Beach,	Harold D. Lamb,	'14	'14	53	71	124	15	0	3	3	0	0	0	0	0	0	90
43	Chester, **Chesterland**,	1819	1833	C. F. Gilmore, M.D.,	[Benjamin N. Sherwin, *Bapt.*]		'13	17	25	42	15	0	0	0	1	0	0	1	0	0	16
44	Chillicothe,	1892	1898	H. J. Schwarzel,	Charles B. Phillips,	'07	'12	48	79	127	3	12	5	17	2	4	19	25	1	9	90
45	Cincinnati, Storrs,	1832	1883	Dea. Robert J. Yeager,	Charles E. Mummey,	'14	'10	28	82	110	0	13	0	13	0	0	0	0	2	9	110
46	,, Lawrence st., *Welsh*,	1838	1840	Robt. Jones,[c]	Morris O. Evans, *i.*	'98	'06	67	106	173	6	4	2	6	4	6	16	26	0	3	116
47	,, Columbia,	1867	1870	Charles Springer,	[Jacob J. Hawk, *M.E.*]		'14	37	75	112	0	5	1	6	1	2	58	61	0	6	100
48	,, Walnut Hills,	1884	1884	Dea. Martin R. Carpenter,	Dwight Mallory Pratt, *i.*	'80	'00	107	220	327	0	9	6	15	5	9	5	19	2	6	158
49	,, Plymouth,	1887	1912	F. E. Corner,	Frederick L. Fagley, *i.*	'12	'11	77	140	217	11	55	51	106	1	2	0	3	12	19	200
50	,, North Fairmount,	1896	1904	John Hurlander,	[O. W. Donaldson, *Lic.*]		'13	12	18	30	0	0	0	0	0	2	5	7	6	6	30
51	Claridon,[d]	1827	1832	Mrs. Julia T. Bruce,	[H. O. Lucas, *M.P.*]		'14	60	81	141	47	2	5	7	2	4	4	10	0	1	60
52	Clarksfield,[e]	1822	1880	Miss Mabel Collingwood,	[Arthur N. Brown, *Lic.*]			17	28	45	16	0	0	0	2	4	14	20	0	0	30
53	Cleveland, Archwood av.,	1819	1890	Daniel Farnham,	Frank E. Bigelow,	'97	'09	97	203	300	25	14	9	23	1	7	1	9	4	13	450
54	,, 1st,	1834	1893	E. M. Spelman,	Harry N. Dascomb,	'96	'10	197	402	599	60	20	31	51	4	19	9	32	3	14	600
55	,, Euclid av.,	1843	1886	Miss Helen E. Lusk,				382	541	923	170	17	36	53	17	16	2	35	6	12	500
56	,, Plymouth,	1852	1886	Cass H. Hatch,				68	130	198	0	0	0	0	2	58	0	60	0	24	
57	,, Kinsman road,	1852	1902	Mrs. Rose Moore,				43	85	128	8	6	29	35	2	3	3	8	0	5	66
58	,, Jones road, *Welsh*,	1858	1876	Edward Blythin,	J. Vincent Jones, *i.*	'03	'09	101	142	243	5	8	13	21	3	7	0	10	1	5	120
59	,, Pilgrim,	1859	1894	A. E. Davis,	{ Dan F. Bradley, *i.*	'85	'05	406	764	1170	75	61	18	79	11	40	0	51	17	33	1630
					{ Henry B. Mowbray, *i.*	'00	'09														
60	,, Mount Zion,	1864	1887	Miss Lulu Pleasant,	George V. Clark, *i.*	'82	'08	93	180	273	30	14	1	15	5	0	0	5	2	4	230
61	,, East Madison av.,	1875	1875	W. E. Luff,	Ralph A. Harris,	'11	'14	89	146	235	22	59	13	72	3	19	0	22	16	14	150
62	,, Collinwood,	1876	1893	Dr. D. H. Patterson,	John L. Findley,	'12	'14	87	233	320	36	11	2	13	3	5	3	11	3	18	225
63	,, Puritan,	1876	1889	Mrs. Albert Mills,	Samuel M. Johnson,	'02	'13	48	140	188	11	11	2	13	5	21	2	28	0	6	95
64	,, Grace,	1881	1885	Andrew M. Kramer,	Chester S. Bucher,	'13	'13	65	146	211	32	25	8	33	1	13	0	14	0	7	400
65	,, Union,	1886	1886	Miss Bessie Kelly,	Charles L. Parker,	'95	'14	68	122	190	0	0	0	0	1	0	46	47	0	0	350
66	,, Bethlehem,	1888	1884	Thomas Piwonka,	Grove F. Ekins,	'04	'13	44	74	118	14	4	5	9	1	39	0	40	0	2	190
67	,, *Swedish*,	1889	1910	G. O. Lybeck,	Harry Palmer,	'93	'14	40	61	101	6	1	15	16	0	3	24	27	0	10	45
68	,, Park,	1890	1892	Edw. L. Smith,	Howard L. Torbet,	'01	'14	148	232	380	20	3	4	7	2	14	2	18	1	1	400
69	,, Hough av.,	1891	1900	Roger W. Manning,	Ernest H. Tippett, *i.*	'98	'10	213	398	611	50	39	46	85	3	32	27	62	8	12	587
70	,, Highland,	1893	1896	William J. Ellenberger,	Walter C. Heyl,		'14	44	104	148	34	7	7	14	0	25	25	50	3	4	200
71	,, Trinity,	1894	1895	W. J. Jordan,	Jas. Ross Greene,	'96	'09	88	180	268	50	9	11	20	6	12	1	19	2	9	350
72	,, Denison av.,	1897	1898	Miss Elma Rock,	John W. Kuyper, *i.*	'10	'10	129	192	321	56	9	16	25	1	10	0	11	1	12	300
73	,, Cyril,	1901	1887	Stefan Krajcovic,	John Musil,	'88	'91	24	38	62	0	7	0	7	1	0	2	3	0	5	46
74	,, North,	1902	1902	Miss Alice E. Lister,	Charles H. Lemmon, *i.*	'83	'00	106	131	237	12	14	6	20	1	8	0	9	5	26	600
75	,, Glenville,	1902	1911	William Murdock,	Karl O. Thompson, *i.*	'07	'12	60	123	183	25	6	28	34	1	8	2	11	0	14	275

[a] **Thurman, R.F.D.** [b] **Ravenna, R.F.D.** [c] **Ft. Thomas, Ky.** [d] **East Claridon, R.F.D.** [e] **Wakeman, R.F.D. 4.**

SUNDAY SCHOOLS		Y. P. S. Mem	Mens Org.	CHURCH TREASURERS	OFFERINGS FOR THE BENEVOLENT SOCIETIES									Other Cong'l Offerings	Unde-nom. Gifts	Home Exp.	SALARIES, VALUES, ETC.			
Superintendents	Mem				A.B.C. F.M.	Wom's Bds.	C. E. Soc.	C.C.B. Soc.	C.H.M Soc.	A. M. A.	C.S.S. & P.S.	Min. Relief	Totals				Salaries	Value Ch. Property	Invest. Funds	Amt. of Debt
37 Evan D. Jones,	25	0	0	Mrs. Margaret Owens,	$0	$0	$0	$0	$0	$0	$0	$0	$0	$0	$0	$0	$0	*$500	$0	$0
38 Miss Ora Wikel, h	45	0	0	Mrs. Henry Hartman,	0	5	0	0	3	0	4	0	12	0	0	0	0	*1,269	0	0
39 Miss Bertha Wyckoff, h	320	0	0	M. F. Brewster,	27	44	12	17	61	33	20	6	220	98	206	1,986	900	16,500	0	0
40 L. L. Bickle,	174	28	0	Mrs. Agnes C. Gager,	36	2	5	10	5	13	10	1	82	0	40	1,505	1,100	14,000	0	200
41 W. H. Loomis,	30	0	0	C. D. Kirtland,[a]	3	0	0	0	4	0	0	0	7	5	0	350	250	*2,000	0	0
42 James C. Johnson,	125	25	0	Will H. Morrell,	7	23	2	2	45	3	9	1	92	20	9	868	600	3,500	0	0
43	25	0	0	Mrs. H. L. Williams,	5	0	0	0	4	1	4	0	14	0	0	150	150	*1,000	0	0
44 M. T. Leasure,	89	20	x20	James I. Botkin,	0	5	1	2	24	3	9	1	45	10	20	705	†1,200	*3,000	0	0
45 Robert J. Yeager,	150	18	27	Frank E. Brown,	0	0	0	0	26	0	0	0	26	0	0	1,424	†1,000	20,000	0	0
46 Dea. Benj. Davies,[b]	60	37	0	Dea. Benj. Davies,[b]	30	0	8	16	33	16	8	5	116	10	54	2,000	1,300	*15,000	0	400
47 Charles Springer, m	82	0	0	Charles Springer,	14	0	4	7	14	9	4	1	53	50	50	2,000	1,200	*10,000	0	0
48 J. Albert Miller,	142	30	60	Miss Emma J. Wood,	142	182	20	50	66	80	32	6	578	686	585	5,825	2,400	*50,000	0	0
49 F. W. Groene,	212	24	73	Fred Wankelman,	12	14	5	7	44	13	12	2	109	88	460	8,775	†1,550	*37,500	0	6,000
50 William Bradford,	128	11	0	J.R. Reade,	3	0	0	5	0	0	5	0	13	15	50	750	†250	*5,400	0	120
51 Lloyd G. Shute, h	140	47	0	Mrs. A. N. Kellogg,[c]	7	55	4	16	62	44	11	4	203	0	175	1,449	660	4,700	0	0
52 Elmer Stone,	50	0	0	Miss Marie Lawson,	0	0	0	0	0	0	0	0	0	0	0	200	182	1,300	0	0
53 Dea. Charles Burr, h	772	25	x77	G. A. Randall,	115	129	15	40	210	72	35	13	629	80	105	3,430	1,650	*27,000	0	2,600
54 A. W. Miles,	200	30	x30	J. W. Sturtevant,	27	219	57	65	243	114	44	18	787	60	271	6,000	2,500	65,000	0	5,500
55 Rev. P. H. Metcalf,	423	33	103	Theodore M. Bates,	721	735	167	224	866	364	157	100	3,334	8,998	1,099	29125	5,800	150,000	55,200	5,000
56				R. H. Stilson,	57	45	0	0	68	45	28	16	259	33			0	*150,000		
57	90	32	0	Mrs. Eva M. Reece,	22	34	7	10	25	10	10	5	123	28	42	920		*12,000	0	0
58 John J. Thomas,	160	25	30	Rowland Davies,	22	0	4	6	28	9	4	2	75	0	0	625	1,400	*30,000	3,000	0
59 Rev. H. B. Mowbray,	1611	103	150	E. W. Brink,	620	417	46	139	838	250	84	62	2,456	2,532	2,210	17614	4,000	200,000	117000	0
																	2,000			
60 Alexander H. Martin,	151	50	157	T. N. Jackson,	0	22	3	4	5	5	2	5	46	0	25	1,607	900	10,000	0	300
61 F. Kulow,	225	42	0	F. Kulow,	0	55	3	4	28	12	13	1	116	30	27	3,140	1,500	15,000	0	0
62 Frank P. Whitney,	302	75	60	Charles Douglas,	87	54	20	22	153	54	29	7	426	32	52	2,600	1,600	*25,000	0	0
63 John L. Greene, h	195	10	0	Mrs. J. H. Tinan,	31	22	12	8	45	15	8	2	143	67	0	2,763	1,500	*10,000	1,200	0
64 Dr. F. W. Somers,	350	25	0	A. H. Meldrum,	18	10	4	16	29	12	6	2	97	0	0	2,293	1,200	*7,000	0	0
65 Miss Elsie Lyon,	200	30	0	W. J. Walton,	0	26	2	1	10	2	2	1	44	0	0	1,200	†1,500	*6,500	0	0
66 Rev. G. F Ekins,	122	25	0	R. J. Poss,	0	19	12	3	34	4	2	1	75	0	0	785	†1,200	*10,000	0	0
67 Victor E. Holmstedt,	65	42	0	A. B. Cederlund,	0	0	0	5	8	0	0	0	13	22	84	1,474	1,164	*22,000	0	7,500
68 J. E. Smith,	430	50	50	H. L. Cutshall,	105	105	20	29	137	66	23	8	493	15	55	4,117	2,000	30,000	1,000	5,850
69 H. G. Bogart,	517	51	87	F. E. Burdett,	172	276	40	54	234	154	54	23	1,007	55	374	6,571	3,000	*52,000	0	0
70 Gilbert M. Sears,	160	15	0	William T. Jarvis,	0	14	4	2	22	6	11	3	62	16	42	3,154	†	*28,000	0	3,000
71 Prof. P. J. Twiggs,	180	75	x45	Robt. S. Crawford,	4	41	4	4	53	11	13	1	131	0	250	4,337	1,500	*44,750	0	2,600
72 Walter T. Rock,	475	40	30	Harry Rider,	94	25	18	25	88	53	17	8	328	30	15	2,300	1,500	*8,000	0	0
73 Rev. John Musil,	100	44	0	Andrew Caban,	35	0	5	7	40	11	5	3	106	12	37	755	†740	8,000	0	0
74 Dea. Thomas Bell,	693	51	0	Mac McEldowney,	20	47	2	3	61	10	12	1	156	25	80	7,312	†1,200	31,100	0	1,500
75 E. C. Biggar, h	410	27	0	M. L. Read,	5	12	0	5	56	0	10	0	88	16	7	1,780	†1,200	*25,000	0	6,850

[a] Freedom. [b] Newport, Ky. [c] Chardon. † Missionary aid to salary. * No parsonage.

CHURCHES			Churches Erected	CLERKS	MINISTERS			MEMBERS				ADMITTED			REMOVED				BAPT.		Fam.
Cities or Towns		Org.		Names	Names	Ord.	C'd	Ma.	Fe.	To.	Ab.	C.	L.	To.	Di.	L.	R.	To.	Ad.	Inf.	
76 Cleveland, Emanuel,		1905	1904	Emil Jirovec,	John Prucha,	'91	'12	21	28	49	3	2	3	5	0	0	5	5	0	5	70
77	,, Bethel, *Nor.-Dan.*,	1907	1909	Vinsent Elholm,	Frank O. Andersen,	'97	'12	21	22	43	0	14	0	14	0	0	12	12	0	5	40
78	,, Mizpah,	1908	1890	Anthony Hodous,	Phillip Reitinger,	'89	'08	50	81	131	1	4	44	48	1	6	8	15	0	8	60
79	,, Nottingham,	1908	1911	Miss Grace A. Baldwin,	Edward T. MacMahon,	'93	'10	58	65	123	9	12	6	18	1	1	0	2	6	3	100
80	,, United,	1912	1913	Miss Eva Braund,	Clarence E. Doane,	'02	'13	25	36	61	0	11	50	61	0	0	0	0	6	4	81
81	,, East View,	1912	1913	Ralph Baker,				16	28	44	0	26	18	44	0	0	0	0	1	1	50
82 Columbus, Wash. av., *Welsh*,		1847	1890	John R. Jones,				40	80	120	2	10	2	12	0	3	0	3	0	0	55
83	,, 1st,	1852	1857	F. M. Kendall,	Washington Gladden, *em.*	'60	'82	421	793	1214	200	35	35	70	5	32	0	37	0	14	650
					Carl S. Patton,	'92	'11														
84	,, Plymouth,	1872	1892	W. S. Eyman,	Willis A. Warren,	'91	'10	151	283	434	226	125	28	153	5	9	10	24	39	8	280
85	,, North,	1875	1896	Miss Marian Grimm,	Wesley E. Bovey,	'95	'09	164	305	469	0	178	40	218	4	22	68	94	67	24	500
86	,, Eastwood,	1882	1909	Eugene Morgan,	William H. Woodring,	'00	'07	111	199	310	25	22	10	32	5	14	0	19	3	8	250
87	,, Mayflower,	1889	1889	Miss Daisy A. Richey,	[Walter J. Zuck, *Pres.*]			56	87	143	9	18	5	23	3	4	1	8	8	1	90
88	,, South,	1890	1891	Mrs. Clyde W. Mummert,	Roy E. Whitney,	'12	'12	73	130	203	7	77	24	101	0	16	3	19	35	14	250
89	,, Grandview Hgts.,[a]	1910	1911	C. F. Jaeger,	Fred Leslie Brownlee, *i.*	'10	'10	78	112	190	17	20	26	46	2	0	0	2	8	2	125
90 Conneaut,		1819	1873	Dr. R. E. Mygatt,	James Henry Rankin,	'96	'03	100	271	371	25	18	9	27	4	3	9	16	8	5	215
91 Coolville,		1841	1855	Miss Lizzie D. Humphrey,	[Francis L. Tomenendal, *Lic.*]		'13	17	35	52	9	5	2	7	1	1	0	2	5	0	25
92 Cuyahoga Falls,		1834	1847	W. H. Richardson,	Charles N. St. John,	'12	'13	57	164	221	30	3	11	14	3	5	32	40	2	10	148
93 Dover, **North,**		1847	1911	Thomas R. Mitchell,	Eugene E. Williams,	'99	'12	50	96	146	12	10	0	10	1	10	0	11	5	5	100
94 Dublin,		1913	1877	W. C. Walton,	Byron R. Long,	'86	'12	95	142	237	0	238	0	238	1	0	0	1	152	1	75
95 Eagleville,		1887	1850	Mrs. F. G. Peck,	Joseph A. Goodrich,	'96	'13	23	45	68	28	0	7	7	1	2	9	12	0	0	50
96 East Cleveland, Calvary,		1894	1909	C. W. Mau,	Robert A. George,	'86	'09	45	95	140	1	13	15	28	0	5	10	15	3	5	150
97	,, East,	1900	1900	Edward H. Tracy,	Luman H. Royce,	'91	'11	80	124	204	30	12	40	52	1	7	0	8	2	12	200
98 East Greenville, *Welsh*,		1893	1897	Dan T. Davies, **Dalton,**				10	20	30	0	0	0	0	0	0	4	4	0	2	13
99 Edinburg, **New Milford,**		1823	1840	Mrs. Lyle Bingham,	John B. Jones,	'95	'09	38	56	94	5	0	0	0	1	2	43	46	0	0	54
100 Elyria, 1st,		1824	1898	Wm. H. Searles,	John H. Grant, *i.*	'96	'08	198	377	575	58	23	35	58	4	14	0	18	10	9	271
101	,, 2d,	1897	1898	L. V. Stryker,	Alfred J. Barnard,	'14	'14	69	107	176	10	12	6	18	5	3	0	8	5	2	75
102 Fairport, **Harbor,**		1891	1900	Mrs. M. D. Cadwell,	Wm. John Williams,	'01	'11	43	59	102	38	0	0	0	2	0	32	34	0	7	60
					Mrs. May A. Williams,	'09	'11														
103 Farmington,[b]		1817	1844	Mrs. C. A. Younker,	Hiram F. Thompson,	'93	'13	1	1	2	0	0	0	0	0	0	0	0	0	0	20
104 Fitchville,[c]		1819	1840	Mrs. Lucina M. Palmer,	[Ernest Graves, *Bapt.*]			6	8	14	2	0	0	0	2	1	2	5	0	0	8
105 Florence,[d]		1832	1842	Miss Nellie A. Spore,	[Dana S. McDonald, *Lic.*]			14	33	47	7	7	2	9	1	2	0	3	0	0	30
106 Ft. Recovery,		1854	1883	Edward Koch,				42	64	106	21	0	7	7	2	5	0	7	0	3	54
107 Fredericksburg,		1883	1883	Mrs. C. J. Owings,	Leander J. Aldrich,	'85	'13	57	87	144	8	0	9	9	3	6	0	9	0	0	64
108 Freedom,[e]		1828	1844	Dea. C. W. Chalker,	Alfred E. Woodruff,	'86	'14	25	42	67	18	0	0	0	1	0	10	11	0	0	35
109 Garrettsville,		1834	1884	Mrs. H. D. Pierce,	Robert G. Hutchins,	'66	'11	53	110	163	30	0	0	0	1	12	2	15	0	1	90
110 Geneva,		1809	1868	Mrs. J. B. Smith,	Charles W. Hardendorf,	'90	'08	67	148	215	14	4	11	15	7	10	31	48	4	11	160
111 Girard, *Welsh*,		1888	1889	John L. Phillips,	R. Lloyd Roberts,	'93	'09	5	23	28	0	0	0	0	0	0	2	2	0	0	24
112 Gomer, *Welsh*,		1835	1873	Thos. W. Jones,[aa]				181	220	401	1	13	2	15	3	2	9	14	0	0	123
113 Grafton,		1852	1852	Miss Sylvia Tran,	Homer C. Marlatt,	'14	'13	19	31	50	25	0	0	0	0	4	16	20	0	1	28

[a] **Sta. A, R.F.D.** [b] **West Farmington, R.F.D.** [c] **New London, R.F.D.** [d] **Birmingham, R.F.D.** [e] **Mantua, R.F.D. 29.** [aa] **Ft. Jennings.**

SUNDAY SCHOOLS		Y. P. S. Mem	Mens Org.	CHURCH TREASURERS	OFFERINGS FOR THE BENEVOLENT SOCIETIES									Other Cong'l Offerings	Undenom. Gifts	Home Exp.	SALARIES, VALUES, ETC.			
Superintendents	Mem				A.B.C. F.M.	Wom's Bds.	C. E. Soc.	C.C.B. Soc.	C.H.M Soc.	A. M. A.	C.S.S. & P.S.	Min. Relief	Totals				Salaries	Value Ch. Property	Invest. Funds	Amt. of Debt
76 Rev. John Prucha,	90	40	0	August Macha,	$30	$0	$4	$5	$26	$8	$4	$2	$79	$7	$10	$594	†$1100	$6,000	$0	$300
77 Julius Sjorness,	22	35	0	Julius Sjorness,	10	0	0	0	23	0	5	0	38	0	0	1,100	†900	10,000	0	5,100
78 Rev. Phillip Reitinger,	180	85	0	Vaclav Petrak,	55	0	8	7	115	11	16	5	217	2	44	1,550	1,200	4,500	0	0
79 D. G. Baldwin,	225	22	19	E. H. Browning,	0	0	0	0	49	0	0	0	49	5	35	1,975	†1,200	*8,500	0	3,500
80 John Weenink,	175	25	z46	John Fink,	0	0	0	0	0	0	0	0	0	0	0	2,475	†1,040	*5,300	0	3,300
81 Alfred Hogelin,	140	0	30	J. D. McClemens,	0	0	0	0	0	0	0	0	0	0	0	1,600	†900	*4,500	0	2,000
82 J. D. Evans,	30	0	0	J. T. Griffith,	20	0	4	5	15	8	4	2	58	0	97	1,100	900	*15,000	0	0
83 A. G. McCall,	375	0	50	Miss Jane Zurmehly,	901	178	103	152	488	328	103	49	2,302	0	2,500	25000	7,500	*125,000	11,000	0
84 Dr. C. S. Means,	264	54	48	Graham B. Ackerman,	205	208	62	93	250	140	73	20	1,051	218	262	4,222	2,400	*23,000	1,350	0
85 E. L. Kirk,	453	45	0	E. E. Doty,	40	25	10	14	43	22	19	4	177	0	66	3,723	1,600	*10,000	0	275
86 J. J. Kinsell,	200	60	75	H. A. Miller,	43	48	12	19	121	29	12	4	288	50	250	6,050	2,000	65,000	0	0
87 Irving S. Hoffmann,	100	28	40	Miss Cora F. Stump,	21	75	4	6	57	30	4	2	199	56	72	1,600	1,000	12,000	0	0
88 John C. Lust,	330	65	x35	O. M. Conant,	36	0	6	9	27	14	6	5	103	35	133	2,591	1,200	*15,000	0	0
89 Fred C. Nesbitt,	190	30	85	A. R. Markel,	32	10	3	14	41	10	5	3	118	0	0	4,895	1,200	*15,000	0	3,000
90 G. J. Record,	405	15	x80	T. R. Hatch,	28	75	4	6	56	9	13	17	208	10	171	3,988	1,800	75,000	0	0
91 A. E. Lawrence,	60	25	0	Miss G. F. Humphrey,	0	5	1	1	15	2	0	0	24	0	0	600	†600	1,100	0	0
92 W. H. Richardson,	275	38	0	W. H. Richardson,	6	15	4	7	50	12	14	14	167	0	0	2,230	1,200	20,000	4,600	0
93 Dea. Eugene Hickin, h	218	26	0	Leland B. Dorr,	14	0	4	11	10	5	9	3	56	0	0	1,300	800	18,000	2,000	3,500
94 Luther Mitchell,	175	0	0	Luther Mitchell,	0	0	0	0	0	0	0	0	0	0	125	2,291	520	*6,000	0	0
95 O. U. Thompson,	110	15	18	Mrs. H.E.Wadsworth,	21	2	1	2	11	2	6	0	45	31	25	650	260	*2,500	200	0
96 Miss Mary E. Huck,	189	50	25	Prof. O. F. Emerson,	20	35	4	25	47	10	3	7	151	50	55	5,600	†1,200	*30,000	0	7,000
97 Wm. H Smith,	198	45	45	C. L. Gildersleeve,	24	133	36	26	117	43	22	8	409	70	165	5,073	1,300	*25,000	0	0
98 Clarence Zupp,	35	0	0		0	0	0	0	0	0	0	0	0	0	0	0	0	*1,000	0	0
99 H. B. Bingham,	80	30	0	Mrs. A. T. Stewart,[a]	21	0	0	0	27	0	6	0	54	0	15	600	600	3,000	100	0
100 Rev. J. H. Grant, h	558	30	145	Geo. M. Day,	354	447	96	108	260	244	81	79	1,669	771	255	6,435	2,500	*85,000	500	0
101 John E. Heacock, h	375	43	x42	G. E. Bradrick,	0	33	4	5	14	5	2	0	63	99	0	2,739	†1,000	*7,000	0	0
102 William J. Williams,	100	0	0	Mrs. E. T. Johnston,	0	0	0	5	27	0	8	0	40	0	0	859	†650	*6,000	0	0
103 Frank Pierce,[b]	70	40	0		0	0	0		3	0	0	0	3	0	0	200		*800	0	0
104	0	0	0	Mrs. L. M. Palmer,	0	0	0	0	0	0	0	0	0	0	0	200	110	*200	0	0
105 Albert Summers,	65	20	0	Clarence J. Spore,	10	0	2	4	6	4	2	1	29	0	0	593	200	*3,500	0	0
106 Geo. Hildbold,	65	0	0	Mrs. Ida Williams,	13	0	2	9	44	6	12	2	88	0	0	1,185	900	5,760	0	0
107 C. F. Rumbaugh,	77	48	25	A. J. Peterman,	5	25	5	7	34	10	4	2	92	0	0	750	800	20,000	0	0
108 C. W. Chalker,	25	0	0	Bert Dutter,	4	5	0		5	1	0	0	15	0	0	266	250	2,000	0	0
109 W. F. Albaugh,	112	25	0	F. H. Pierce,	10	0	0	0	57	20	19	0	106	0	100	2,226	800	15,000	1,600	0
110 A. M. Ford,	125	0	0	G. N. Rogers,	0	63	0	0	176	0	9	0	248	35	60	2,000	1,000	18,000	0	0
111	0	0	0	F. C. Davies,	0	0	0	0	0	0	0	0	0	0	0	280	260	*3,000	0	0
112 Evan Meredith, **Elida**,	198	40	0	T. J. Watkins,	61	0	13	19	65	31	13	4	206	16	0	1,500	1,200	32,000	500	0
113 Miss Ella Sheldon,	75	35	0	W. N. Hitchcock,	15	0	0	0	3	0	4	0	22	0	0	589	384	2,000	0	350

[a] **Ravenna.** [b] **Middlefield, R.F.D.** † Missionary aid to salary. * No parsonage.

CHURCHES		Churches Erected	CLERKS	MINISTERS			MEMBERS				ADMITTED			REMOVED				BAPT.		Fam.
Cities or Towns	Org.		Names	Names	Ord.	C'd	Ma.	Fe.	To.	Ab.	C.	L.	To.	Di.	L.	R.	To.	Ad.	Inf.	
114 Granville, *Welsh*,	1842	1865	T. C. James,				6	12	18	0	0	0	0	0	0	0	0	0	0	15
115 Greenfield,[a]	1822	1832	Miss Mattie Arthur,	[C. N. Thomas, *Lic.*]		'13	13	38	51	0	0	0	0	1	3	0	4	0	0	55
116 Greenwich,	1880	1884	Mrs. F. B. Roscoe,				22	54	76	13	0	0	0	1	4	0	5	0	1	42
117 Gustavus,[b]	1852	1855	Mrs. Mary L. Cowden,	[William G. Morris, *Lic.*]		'13	36	62	98	18	13	3	16	0	2	0	2	8	0	66
118 Hambden, **Chardon, R.F.D.,** '09		1850	E. C. Shattuck,	[Harrison F. Miller, *Disc.*]	'99	'11	12	23	35	4	0	0	0	0	0	0	0	0	0	13
119 Hamilton,	1895	1896	Mrs. Ethel Gibson,	James K. Higginbotham,	'00	'12	43	72	115	12	0	0	0	0	6	0	6	0	0	150
120 Hartford, **Croton,**	1818	1853	Mrs. F. M. Hempstead,				26	50	76	15	10	3	13	0	2	0	2	10	0	35
121 Hubbard, *Welsh*,	1864	1864	W. W. Williams,				6	8	14	0	0	0	0	0	0	0	0	0	0	5
122 Hudson,	1802	1865	Dr. G. L. Starr,	Lee J. Travis,	'97	'10	111	203	314	61	6	6	12	4	5	6	15	2	4	188
123 Huntsburg,	1818	1836	L. D. Clark,[c]	Thomas P. Thomas,	'85	'12	52	83	135	40	1	0	1	5	6	0	11	0	0	50
124 Ireland, **Coolville, R.F.D.**	1888	1888	Mrs. Ella Clark,	[Francis L. Tomenendal, *Lic.*]		'13	15	29	44	10	0	0	0	1	0	0	1	0	0	25
125 Ironton,	1872	1873	Mrs. Minnie Flower,	Walter Charles Schafer, *i.*	'13	'13	48	67	115	20	1	3	4	2	7	11	20	0	0	80
126 Isle St. George,	1898	1898	Mrs. Emma G. Cullen,	[A. W. Kaske, *Ref.*]		'14	7	18	25	4	0	0	0	1	0	0	1	0	0	24
127 Jefferson,	1831	1835	C. C. Cook,	Joseph A. Goodrich,	'96	'08	83	162	245	34	4	9	13	5	5	0	10	2	3	182
128 Johnston, **Cortland, R.F.D.1,** '14		1894	F. E. Alling,	[William G. Morris, *Lic.*]		'13	10	24	34	10	0	0	0	0	0	0	0	0	0	25
129 Kelleys Island,	1866	1877	Jennie E. Bristol,	[A. W. Kaske, *Ref.*]		'14	6	28	34	0	0	0	0	2	0	2	4	0	0	25
130 Kelloggsville,[d]	1828	1833	Mrs. J. E. Ketcham,				9	16	25	9	0	3	3	1	0	0	1	0	0	8
131 Kent,	1819	1858	Miss Anna M. Nutting,				70	166	236	30	2	11	13	5	7	1	13	2	0	200
132 Kirtland,[e]	1819	1859	Mrs. E. D. Billings,	[William Winter, *M.E.*]		'11	18	51	69	18	12	7	19	0	1	0	1	12	1	40
133 Lafayette, **Medina, R.F.D.,** '34		1854	Carl H. Harrington,	Harold D. Lamb,	'14	'14	7	16	23	4	0	0	0	1	3	0	4	0	0	17
134 Lakewood,	1905	1906	Neal N. Scovill,	George LeGrand Smith,	'92	'12	46	81	127	9	6	22	28	1	3	0	4	1	3	200
135 Lawrence, **Moss Run,**	1846	1846	Mrs. Edith Becker,	[Raymond L. Cross, *Lic.*]		'14	14	40	54	16	7	1	8	0	0	27	27	3	0	12
136 Lenox, **Jefferson, R.F.D.,**	1840	1851	Mrs. D. I. Bennett,	[Jacob A. Swinehart, *U. B.*]	'85	'12	32	48	80	21	13	6	19	1	0	2	3	11	0	57
137 Lexington,	1862	1863	Miss Cora Denius,	Owen Jenkins,	'76	'10	51	79	130	11	9	4	13	6	13	24	43	3	1	70
138 Lima,	1887	1891	Arthur D. Thomas,	Samuel I. Davis,	'93	'12	88	136	224	15	5	13	18	7	1	0	8	2	3	80
139 Litchfield,	1833	1847	Mrs. Cortland E. Lang,	Claud M. Steele,	'09	'14	29	75	104	16	0	0	0	2	2	0	4	0	0	98
140 Little Muskingum,[aa]	1843	1852	Miss Bernice R. Day,	[Raymond L. Cross, *Lic.*]		'13	22	43	65	14	12	0	12	1	0	0	1	12	0	25
141 Lock, **Centerburg, R.F.D.,**	1834	1834	Mrs. Minnie B. Jackson,	Edward J. Converse,	'98	'07	30	51	81	15	8	1	9	0	10	0	10	7	0	35
142 Lodi,	1817	1843	Miss Jessie Minns,	Lawrie J. Sharp,	'13	'13	74	121	195	22	4	11	15	3	13	4	20	0	3	115
143 Lorain, 1st,	1872	1876	Mrs. G. L. Cudeback,	Perez N. Bennett,		'14	116	231	347	24	8	10	18	4	9	0	13	0	7	320
144 ,, 2d,	1899	1905	Alexander Cameron,	Bernard V. Tippett,	'08	'14	64	86	150	0	0	0	0	2	9	13	24	0	0	65
145 Lucas,	1883	1888	Mrs. Minnie Tucker,	C. Levi Shelby,	'13	'11	30	46	76	1	10	2	12	1	1	0	2	4	9	32
146 Lyme, **Bellevue,**	1817	1835	Dea. John Drury,				37	44	81	6	0	0	0	1	1	2	4	0	0	32
147 Madison, Central,	1830	1892	Maurice G. Wood,	Marston S. Freeman,	'89	'07	79	141	220	0	2	5	7	1	2	0	3	0	0	200
148 Mansfield, 1st,	1835	1871	Eugene J. Tobias,	Bernard G. Mattson,	'97	'06	231	363	594	125	4	5	9	11	18	0	29	2	11	307
149 ,, Mayflower Mem.,	'89	1905	Charles William Carey,	Oscar Eugene Harris,	'07	'13	139	241	380	41	7	8	15	1	17	0	18	6	5	300
150 Marblehead,	1873	1900	James Yule,	[Chas. E. Ward, *Lic.*]		'14	51	91	142	32	0	0	0	1	1	0	2	0	2	98
151 Marietta, 1st,	1796	1905	J. E. Van Dervoort,	Henry H. Kelsey, *i.*‡	'84	'09	186	393	579	101	36	5	41	10	13	24	47	11	8	245
152 ,, Harmar,	1840	1847	Strode P. Bingman,	Frank M. Whitlock,	'80	'11	82	144	226	53	8	2	10	0	0	31	31	5	2	130
153 ,, 2d,	1859	1871	George W. Broughton,	[Raymond L. Cross, *Lic.*]		'14	5	12	17	4	6	0	6	1	0	5	6	0	0	6

[a] **Monroeville, R.F.D.** [b] **Farmdale, R.F.D. 2.** [c] **Windsor, R.F.D.** [d] **Conneaut, R.F.D. 2.** [e] **Willoughby, R.F.D.** [aa] **Marietta, R.F.D.**

‡ William Kirk, *asst. p.*, '07, '12.

SUNDAY SCHOOLS			Y. P. S. Mem	Mens Org.	CHURCH TREASURERS	OFFERINGS FOR THE BENEVOLENT SOCIETIES									Other Cong'l Offerings	Undenom. Gifts	Home Exp.	SALARIES, VALUES, ETC.			
Superintendents		Mem				A.B.C. F.M.	Wom's Bds.	C. E. Soc.	C.C.B. Soc.	C.H.M Soc.	A. M. A.	C.S.S. & P.S.	Min. Relief	Totals				Salaries	Value Ch. Property	Invest. Funds	Amt. of Debt
114 T. C. James,		9	0	0	James Davies,	$0	$0	$0	$0	$5	$0	$0	$0	$5	$0	$0	$0	$0	*$1,000	$0	$0
115 Mrs. Charles Baker,		90	0	0	Mrs. J. McCammon,	0	0	0	0	0	0	0	0	0	0	0	700	500	2,500	0	0
116 Dea. Gilbert L. Roscoe,		75	36	0	C. C. Bebout,	16	13	3	6	17	7	6	2	70	6	54	568	400	*5,000	1,000	472
117 Frank Semler,		148	0	0	Charles G. Page,	0	0	0	0	0	0	5	0	5	10	0	600	450	2,700	1,453	0
118 H. F. Miller,		50	0	0	C. O. Ware,	0	0	0	0	0	0	8	0	8	0	0	311	260	*1,000	0	0
119 Wm. B. Jackman.		138	42	0	Mrs. S. E. T. Mechling,	0	0	0	0	15	0	0	0	15	0	0	600	†1,100	*3,000	0	0
120 Demas Hoover,		78	0	0	Demas Hoover,	0	0	0	0	16	0	0	0	16	0	0	491	200	*2,000	0	0
121		0	0	0	Wm. Jeremy,	0	0	0	0	0	0	0	0	0	0	0	0	0	*8,500	0	0
122 F. M. Sprague,		135	32	50	Mrs. G. H. Aller,	125	110	30	40	184	75	27	14	605	83	64	2,322	1,200	18,000	2,500	0
123 O. R. Strong,	h	112	35	0	Paul L. Clark,[a]	17	8	12	3	44	4	12	1	101	1	30	1,300	520	8,000	100	0
124 E. L. Rogers,		30	20	0	Mrs. W. E. Batchelder,	0	0	0	0	9	0	0	0	9	0	0	175	†175	*600	0	100
125 Walter C. Schafer,		90	15	0	Thomas Jervis,	0	20	2	13	26	9	14	6	90	0	0	1,255	1,000	63,000	0	0
126 Emma G. Cullen,		17	12	0	Mrs. Maie Smith,	7	0	1	2	5	3	1	0	19	2	0	180	0	*1,400	0	0
127 John D. Hervey,		201	27	36	A. N. Loomis,	100	52	28	28	131	48	29	11	427	0	77	2,402	1,200	23,000	0	2,350
128 Robert Ensign,		45	0	0	F. E. Alling,	0	0	0	0	0	2	0	0	2	0	0	290	200	*1,500	1,300	200
129 E. E. Whitney,		40	12	0	Mrs. Philip Roswurm,	0	0	0	0	14	0	0	1	15	0	0	83	200	*2,000	0	0
130		0	0	0	Mrs. E. M. Fickinger,	5	10	0	0	10	3	0	1	29	0	0	20	0	700	0	0
131 F. E. Schmiedel,		216	37	0	H. W. Vickers,	60	52	14	13	91	24	9	4	267	0	52	2,266	1,200	*12,000	154	240
132 S. Hunkin,[b]		60	15	0	Mrs. B. F. Upham,	0	13	3	2	12	5	4	0	39	0	0	420	350	*1,000	0	0
133		0	0	0	Wm. Maytham,	0	0	0	0	9	0	0	0	9	0	0	200	180	*1,000	0	0
134 Z. Taylor,		217	25	0	Fred C. Luff,	18	16	7	9	35	15	6	4	110	0	0	2,399	†2,000	*13,000	0	9,000
135 Miss May Dye,		50	25	0	Joshua Britton,	0	0	0	0	7	0	0	0	7	0	0	135	†135	*800	0	0
136 C. A. Mills,		145	28	0	C. A. Mills,	4	0	0	6	16	11	7	2	46	0	20	1,026	600	4,400	525	0
137 D. K. Andrews,	h	160	40	15	Fred Walter,	50	10	12	8	28	20	9	3	140	0	78	950	650	5,000	0	0
138 Frank A. Bundy,		150	50	50	Earl C. Rohn,	5	5	1	33	7	6	7	1	65	0	0	2,400	1,400	*35,000	0	2,550
139 Miss Helen Smith,	h	138	0	0	William Cleverdon,	0	0	1	0	1[illegible]	2	13	1	32	60	0	859	†700	*3,000	0	0
140 Ralph A. Hoffman,	h	75	0	0	Miss E. L. Meredith,	6	0	2	2	7	3	2	1	23	0	0	219	†125	*900	0	0
141 William D. Stoughton,		65	0	0	J. L. Clinton Barrick,	10	0	2	3	19	4	2	1	41	0	1	280	200	*1,000	0	0
142 Grover C. Rice,	h	160	25	x15	Miss Luella Griffin,	32	50	11	17	54	28	14	10	216	44	11	1,410	1,000	7,000	0	0
143 Thomas Tristram,		250	30	40	Arthur Davey,	95	156	23	31	99	64	27	18	513	12	187	5,561	1,500	20,000	0	1,800
144 John Gould,		155	12	0	H. G. Vaughn,	5	13	1	2	9	2	1	1	34	0	0		†1,200	*10,000	0	2,250
145 John A. Tucker,		115	0	0	Mrs. Eda Baer,	0	0	0	0	0	0	0	0	0	0	0	625	400	5,000	0	100
146 John Drury,		90	24	x20	Frank B. Seymour,	41	17	2	1	41	2	10	2	116		10	775	600	3,500	0	0
147 Fred M. Leyde,	h	265	59	50	A. S. Stratton,	58	86	31	34	108	62	23	10	412	0	150	1,690	1,000	15,000	2,500	0
148 Albert L. Bliss,	h	240	47	98	Joseph L. Hott,	224	438	62	102	376	292	40	5	1,539	79	805	6,805	2,250	120,000	2,907	0
149 Dr. R. R. Barrett,	h	450	55	0	Oliver P. Amsbaugh,	6	0	1	11	31	5	16	2	72	0	82	2,855	1,200	30,000	0	3,400
150 W. L. Lane,		75	0	0	Miss Eliza Mallory,[c]	0	12	1	11	25	2	12	1	64	30	0	909	1,000	*13,000	0	0
151 O. Brent Gard,	h	700	40	0	B. B. Putnam,	374	6	86	123	861	194	88	30	2,048	0	0	5,740	2,949	75,000	0	7,000
152 Strode P. Bingman,	h	176	25	0	Fred Reed,	20	31	2	2	47	4	8	1	115	0	0	2,900	900	8,000	0	0
153		40	0	0		0	4	0	2	0	0	0	0	6	0	0	72	†72	*1,000	0	0

[a] Windsor, R.F.D. [b] Mentor. [c] Danbury. † Missionary aid to salary. * No parsonage.

CHURCHES			Churches Erected	CLERKS	MINISTERS			MEMBERS				ADMITTED			REMOVED				BAPT.		Fam.
Cities or Towns		Org.		Names	Names	Ord.	C'd	Ma.	Fe.	To.	Ab.	C.	L.	To.	Di.	L.	R.	To.	Ad.	Inf.	
154	Martin's Ferry, *Welsh*,	1873	1904	E. M. Davies,				35	77	112	0	5	1	6	3	1	0	4	0	0	52
155	Marysville,	1864	1870	Judge Edward W. Porter,	John L. Davies,	'75	'11	87	180	267	35	37	1	38	3	7	0	10	18	0	200
156	Mecca,[a]	1822	1857	Mrs. Frank Chaffee,				18	30	48	15	10	1	11	3	10	0	13	0	0	15
157	Medina,	1819	1881	Miss Bessie M. Templeton,	H. Samuel Fritsch,	'05	'11	247	428	675	82	20	20	40	7	14	0	21	7	4	425
158	Mesopotamia,	1817	1842	N. E. Woodford,				3	4	7	0	0	0	0	0	0	0	0	0	0	5
159	Metamora,	1903	1868	Mrs. C. W. Mitchell,	John W. Norris,	'74	'11	10	15	25	0	0	3	3	0	0	0	0	0	0	15
160	Mineral Ridge, *Welsh*,	1856	1856					6	7	13											10
161	Monroe,[b]	1889	1882	Mrs. Rhoda S. Roath,				2	4	6	0	0	0	0	0	0	0	0	0	0	5
162	Mount Vernon,	1834	1868	Howard S. Tarr,	Ira J. Houston,	'05	'10	180	286	466	100	11	8	19	6	7	5	18	7	2	285
163	Nebo, *Welsh*,[c]	1854	1887	Gomer Jenkins,	Morgan W. Davis,	'12	'13	13	23	36	0	0	0	0	2	1	0	3	0	0	22
164	Nelson,[d]	1813	1826	Mrs. Nellie Randall,	Francis Chenoweth,	'12	'13	34	45	79	0	1	0	1	3	5	5	13	1	0	125
165	Newark, 1st,	1840	1863	David L. Davies,	George Henshaw,	'80	'13	34	78	112	8	1	6	7	4	23	7	34	0	1	73
166	,, Plymouth,	1879	1909	R. Bruce Stewart,	Fred E. Holloway,	'11	'13	103	177	280	15	23	15	38	3	40	0	43	7	0	89
167	New London,	1883	1885	Mrs. C. L. Hales,	Henry Janes,	'94	'13	36	96	132	35	18	1	19	4	4	0	8	11	8	70
168	Newton Falls,	1879	1894	Mrs. Flora J. Everett,	Howard A. N. Richards,	'87	'09	67	127	194	15	5	1	6	3	10	0	13	0	1	95
169	North Bloomfield,	1821	1850	Mrs. Nina B. Cook,				7	16	23	6	4	0	4	0	0	0	0	4	0	15
170	North Fairfield,	1841	1849	Miss Virginia H. Irwin,	Charles E. Knapp,	'88	'13	33	66	99	10	1	0	1	0	8	1	9	0	0	56
171	North Madison,	1814	1891	Mrs. Mame J. Craine,	Stafford W. Meek,	'73	'12	13	32	45	8	2	6	8	0	0	0	0	2	0	50
172	North Monroeville,[e]	1846	1854	J. M. Holly,	[R. A. McConnell, *Lic.*]			30	43	73	7	8	1	9	0	0	9	9	3	1	37
173	North Olmsted,‡	1871	1905																		
174	North Ridgeville,	1822	1876	Miss Mary L. Avery,	Edward L. Smith,	'05	'10	35	69	104	5	2	7	9	2	1	6	9	2	3	125
175	Norwalk,	1867	1869	Dea. G. W. Brant,	Allen L. Eddy,	'11	'13	59	135	194	20	0	2	2	4	5	2	11	0	4	110
176	Oak Hill, *Welsh*,	1841	1868	Mrs. Richard Thomas,				9	21	30	2	0	0	0	0	1	28	29	0	0	30
177	Oberlin, 1st,	1834	1842	Otis C. McKee,	William H. Spence, *i.*	'94	'12	350	613	963	205	19	40	59	17	40	0	57	11	5	305
178	,, 2d,	1860	1870	John Taylor Shaw,	Henry M. Tenney, *em.*	'68	'89	266	448	714	173	32	36	68	9	51	77	137	12	0	248
179	Olmsted Falls,	1836	1852	Jas. H. Scroggie,	Walter B. Denny,	'10	'14	27	42	69	12	0	0	0	2	0	3	5	0	0	36
180	Painesville, 1st,	1810	1862	Mrs. W. G. Lee,	E. Lee Howard,	'90	'10	155	349	504	122	5	9	14	12	12	0	24	3	1	250
181	,, Union,	1894		Mrs. Annie S. Smith,	[Arnold E. Gregory, *Lic.*]		'13	7	19	26	10	0	0	0	0	1	15	16	0	0	18
182	Palmyra, *Welsh*,	1833	1838	[Disbanded.]				0	0	0	0	0	0	0	0	0	40	40	0	0	0
183	Parkman,	1823	1874	Mrs. Maria Fram,[aa]	Hiram F. Thompson,	'93	'12	19	38	57	16	0	3	3	1	1	0	2	0	0	60
184	Penfield,[bb]	1829	1869	Miss Edith T. Barnes,	Ralph Lee Abraham,	'14	'13	26	52	78	19	9	1	10	1	0	0	1	7	0	55
185	Pierpont,	1844	1896	Mrs. Cary B. Waters,	[Reuben E. Benjamin, *Bapt.*]		'12	20	50	70	7	1	1	2	1	7	0	8	0	0	32
186	Pittsfield,[bb]	1829	1845	Fred C. Brandt,				19	47	66	24	0	0	0	0	0	0	0	0	0	27
187	Plain, **Bowling Green,**	1835	1875	Mrs. Fred Sutton,	William J. Easterbrook,	'85	'11	24	29	53	15	0	0	0	1	4	0	5	0	0	35
188	Radnor,	1820	1864	George N. Davies,	Benjamin Harris,	'88	'03	107	111	218	16	1	1	2	2	2	0	4	1	1	74
189	Ravenna,	1822	1836	Miss Ada E. Poe,	Isaac J. Swanson,	'90	'09	139	345	484	92	20	11	31	2	5	49	56	11	6	300
190	Richfield, **Everett, R.F.D.,**	1818	1886	J. Earl Mackey,				30	63	93	22	3	4	7	3	0	0	3	0	1	25
191	Richmond, **Grand River,**	1890	1891	Mrs. Julia McGwinn,	{ William John Williams,	'01	'13	5	11	16	0	1	0	1	0	0	0	0	0	10	25
					{ May A. Williams,	'09	'13														

[a] **Cortland, R.F.D. 5.** [b] **Kingsville, R.F.D. 2.** [c] **Thurman, R.F.D.** [d] **Garrettsville, R.F.D.** [e] **Monroeville, R.F.D.**
[aa] **Middlefield, R.F.D.** [bb] **Wellington, R.F.D.** ‡ Only last year's report.

SUNDAY SCHOOLS		Y. P. S. Mem	Mens Org.	CHURCH TREASURERS	OFFERINGS FOR THE BENEVOLENT SOCIETIES									Other Cong'l Offerings	Undenom. Gifts	Home Exp.	SALARIES, VALUES, ETC.			
Superintendents	Mem				A. B. C. F. M.	Wom's Bds.	C. E. Soc.	C. C. B. Soc.	C. H. M. Soc.	A. M. A.	C. S. S. & P. S.	Min. Relief	Totals				Salaries	Value Ch. Property	Invest. Funds	Amt. of Debt
154 John Owens,	120	40	25	Thomas Richards,	$0	$0	$	$0	$14	$0	$0	$0	$14	$0	$0	$1184	$1,000	*$18,000	$0	$1,927
155 C. C. Armstrong,	285	51	0	John C. Hartshorn,	74	34	4	5	59	7	18	2	203	0	33	1,800	900	20,000	0	0
156 Mrs. Allie Mapes,	75	14	0	Willard B. Moore,	0	0	0	0	5	0	2	0	7	0	0	300	300	*1,000	0	0
157 Rollin E. Hart, h	406	104	x125	Robert G. Calvert,	5	484	73	111	754	190	72	52	1,741	0	1,009	4,076	2,000	35,000	0	0
158	0	0	0	N. E. Woodford,	0	0	0	0	0	0	0	0	0	0	0	0	0	2,000	1,500	0
159 Bert W. Cole,	75	0	0	C. W. Mitchell,	0	0	0	0	7	0	5	0	12	0	0	400	300	*3,000	0	0
160	0	0	0		0	0	0	0	0	0	0	0	0	0	0	0	0	*1,000	0	0
161	0	0	0	Mrs. Mary Smith,	0	0	0	0	0	0	0	0	0	0	0	0	0	*700	0	0
162 B. B. Williams,	157	51	z14	Jed S. Montis,	84	88	23	34	106	46	44	15	440	25	149	2,901	1,500	31,000	0	0
163 Mary J. Samuel,	40	0	0	D. E. Rees,	10	0	0	0	0	0	0	0	10	0	0	200	200	1,600	0	0
164 Mrs. E. J. Peck,	84	20	0	Miss Susie Hedger,	0	0	0	0	20	4	4	0	28	0	0	550	†350	3,800	300	0
165 James Passman,	100	50	0	David L. Davies,	0	10	0	0	40	0	5	0	55	0	42	1,083	800	*10,000	255	0
166 Dr. A. A. Church,	220	0	0	Jesse E. Snelling,	55	62	18	4	56	18	8	1	222	68	19	6,446	1,500	*65,000	0	19,500
167 Dana Call,	113	40	0	Leroy Baker,	12	7	3	5	26	5	3	1	62	0	0	1,190	1,000	7,000	0	0
168 O. C. Bedell,	136	20	0	Eugene Baldwin,	58	35	15	23	68	36	15	5	255	0	34	1,251	900	9,000	0	170
169 Mrs. Allie Duck,	40	20	0	Joseph H. Cook,	0	0	0	0	0	0	0	0	0	0	0	220	165	2,500	0	0
170 Clarence R. Irwin,	100	0	0	G. Delano Silliman,	13	7	7	8	20	10	13	6	84	0	191	826	700	5,500	0	0
171 Mrs. Frank Smith,	35	0	0	Miss Mary Chaffee,	0	0	0	3	2	0	2	0	7	0	7	310	286	*2,500	0	300
172 Thomas Jones,	78	22	0	Mrs. R. Leadbeater,	0	4	0	0	14	0	0	0	17		0	525	520	*4,000	500	0
173	0	0	0		73	25	9	14	54	25	15	18	233	0	0	0	0	0	0	0
174 A. L. Emmons,	140	45	z25	Howard G. Stacey,	10	25	2	3	15	10	2	1	43	13	21	1,000	600	13,000	0	0
175 Rev. A. L. Eddy, h	176	27	0	Mrs. Lina Fulston,	0	17	1	5	7	2	1	3	36	0	5	2,085	1,200	*22,000	0	1,800
176 Mrs. Richard Thomas,	25	0	0	R. W. Jenkins,	0	0	0	0	0	0	0	0	0	0	0	0	350	6,500	0	0
177 Walter N. Crafts, h	346	0	x80	F. H. Angle,	316	452	84	148	364	205	125	31	1,725	212	305	4,600	2,900	*50,000	0	6,250
178 William D. Cairns,	155	25	198	John E. Barnard,	477	472	99	148	522	252	115	39	2,124	1,995	810	6,044	2,800	*40,000	9,168	0
179 B. A. Rydman,	85	0	0	B. A. Rydman,	0	9	1	1	3	2	1	0	17	0	0	900	520	*3,000	0	75
180 Herman L. Mantle, h	300	25	50	George R. Moodey,	12	123	0	14	139	22	38	4	352	105	404	5,500	1,600	25,000	4,000	0
181 Miss Perle M. Smith,	52	18	0	Thomas F. Gorden,	2	0	0	0	3	0	4	0	9	0	0	265	130	*1,400	0	0
182	0	0	0		0	0	0	0	0	0	0	0	0	0	0	0	0	*700	0	0
183 G. W. Fram,[a]	110	0	0	George W. Fram,[a]	23	4	5	7	20	11	5	2	77	0	46	500	400	3,500	1,500	0
184 Mrs. Lora Davison,	70	0	0	R. N. Wilson,	10	0	5	4	13	6	4	1	43	0	0	600	450	3,750	1,000	0
185 Lemuel Burr,	100	35	0	Mrs. Nellie Brayman,	22	3	4	6	20	10	4	2	71	45	0	600	416	4,800	0	0
186 Fred C. Brandt,	35	0	0	Fred C. Brandt,	0	5	1	0	2	1	0	0	9	0	0	22	0	*3,100	0	0
187 D. R. Knight,	125	20	0	Waldo Haskins,	0	4	1	2	17	3	1	1	29	1	76	700	400	4,500	0	0
188 George N. Davies,	170	65	0	Dr. T. K. Jones,	32	43	0	15	81	15	20	9	215	22	0	1,680	1,000	7,500	0	100
189 R. D. Laughlin,	400	18	150	E. R. Wells,	100	86	11	13	89	32	29	42	402	260	429	3,554	1,500	22,000	100	0
190	50	25	0	Miss Stella Wood,	0	13	0	0	14	5	3	0	35	43	12	500	520	4,000	2,000	0
191 William J. Williams,	35	0	0	David Collier,	2	0	2	2	7	5	2	1	21	0	4	405	†200	*2,000	0	0

[a] **Middlefield, R.F.D.**

† Missionary aid to salary. * No parsonage

CHURCHES		Churches Erected	CLERKS	MINISTERS			MEMBERS				ADMITTED			REMOVED				BAPT.		Fam.
Cities or Towns	Org.		Names	Names	Ord.	C'd	Ma.	Fe.	To.	Ab.	C.	L.	To.	Di.	L.	R.	To.	Ad.	Inf.	
192 Ridgeville Corners,	1846	1857	Miss Frieda M. Rychener,	Albert B. Eby,	'01	'13	8	16	24	2	12	2	14	2	0	0	2	11	2	16
193 Rochester,[a]	1835	1834	Charles O'Dell,	Youvan S. Savaides,	'14	'13	17	46	63	7	0	0	0	1	0	0	1	0	0	20
194 Rock Creek,	1819	1829	Miss Mary T. Barker,	Rayman F. Fritz,	'08	'12	29	69	98	14	2	12	14	3	2	11	16	2	0	63
195 Rockport, **West Park,**	1859	1905	Neil C. Reitzma,	Jacob P. Riedinger,	'78	'03	57	102	159	20	4	3	7	2	0	0	2	1	16	300
196 Rootstown,	1810	1832	J. S. Parsons,	Bernard V. Child,	'95	'12	88	103	191	31	13	8	21	4	2	6	12	3	0	60
197 Ruggles,[b]	1827	1850	Mrs. Eva E. Sackett,	Frank D. Jackson,	'95	'14	31	61	92	22	0	0	0	4	10	24	38	0	0	33
198 St. Albans,[c]	1880	1884	Mrs. Maggie Mowrey,				8	11	19	0	0	0	0	0	0	0	0	0	0	20
199 Sandusky,	1819	1895	Miss Grace E. Bailey,	Ross W. Sanderson, *i.*	'08	'09	101	259	360	62	20	6	26	5	6	19	30	9	19	300
200 Saybrook,[d]	1847	1849	Mrs. E. E. Cook,[e]	Edgar E. Scovill,	'87	'12	37	61	98	12	6	4	10	0	0	0	0	3	0	50
201 Shandon,	1803	1856	Miss Louise Manuel,	Samuel D. Wellwood,	'96	'13	45	95	140	0	22	13	35	2	0	25	27	17	0	80
202 Shawnee, *Welsh,*	1873	1873	Dea. R. D. Rees,				12	41	53	3	0	4	4	1	1	2	4	0	0	27
203 Sheffield, **Lorain, R.F.D.,**	1818	1850	Mrs. W. A. Day,				3	8	11	0	0	2	2	0	0	0	0	0	0	8
204 Sherodsville, *Welsh,*	1887	1888	Mrs. Gwennie Scourfield,				3	7	10	0	0	0	0	0	0	0	0	0	0	4
205 Siloam,[aa]	1866	1866	Miss Margaret Griffiths,	Morgan W. Davis,			5	25	30	0	0	0	0	0	1	0	1	0	0	20
206 Somerdale,	1891	1891	Miss Lillie Pringle,				2	7	9	0	0	0	0	0	0	3	3	0	0	40
207 South Newbury,[bb]	1832	1906	Miss Izetta Reuwee,	Joseph H. Teter,	'71	'09	18	46	64	16	1	4	5	0	0	0	0	1	1	35
208 South Radnor,[cc]	1839	1856	Frank Davies,	Benjamin Harris,	'88	'03	20	19	39	25	0	0	0	0	3	0	3	0	0	15
209 Springfield, 1st,	1850	1904	George A. Beard,	Arthur W. Evans,	'08	'08	174	296	470	66	9	8	17	6	3	0	9	4	1	288
210 ,, Lagonda av.,	1887	1893	William G. Whyte,	James W. Rice,	'91	'14	63	115	178	9	8	4	12	1	6	40	47	0	0	200
211 Stanleyville,	1850	1851	Miss Daisy R. McVay,	[Raymond L. Cross, *Lic.*]			9	23	32	22	3	0	3	0	0	0	0	2	3	9
212 Steubenville,	1875	1883	Miss Margaret E. Busey,	Elmer H. Johnson,	'09	'13	101	129	230	6	82	13	95	0	10	5	15	19	7	80
213 Strongsville,	1817	1852	Ernest J. Fish,				43	66	109	13	0	0	0	1	1	0	2	0	4	65
214 Sullivan,	1835	1905	Mrs. Lee Roy Taylor,	Joseph H. Armstrong,	'05	'13	95	123	218	54	17	3	20	3	4	0	7	6	0	95
215 Sylvania,	1846	1859	William B. Harris,	John W. Norris,	'74	'11	48	84	132	7	0	1	1	3	8	0	11	0	0	100
216 Tallmadge,	1809	1825	C. C. Sackett,				116	199	315	32	6	4	10	3	4	0	7	2	6	115
217 ,, *Welsh,* **Akron,**	1841	1871	Miss Mary A. Thomas,				3	13	16	1	0	0	0	0	0	0	0	0	0	16
218 Thomastown, *Welsh,*[dd]	1867	1869					5	17	22	7										15
219 Thompson,	1820	1868	E. F. Benjamin, **Madison,**	[Frank Dann, *Bapt.*]	'87	'06	30	48	78	23	1	0	1	1	0	0	1	0	0	30
220 Toledo, 1st,	1844	1877	J. Carleton Smith,	Allen A. Stockdale,	'04	'14	403	803	1206	328	4	1	5	7	22	84	113	2	4	700
221 ,, 2d,	1849	1908	W. E. Taylor,	Louis J. Luethi,	'74	'13	75	135	210	0	2	6	8	1	14	28	43	0	2	250
222 ,, Washington st.,	1873	1888	Earle L. Peters,	Ernest Bourner Allen,	'95	'01	456	898	1354	98	70	40	110	10	53	23	86	33	22	1200
223 ,, Plymouth,	1888	1895	Harold A. Ferrin,	Richard F. Boyd,	'94	'11	100	151	251	10	18	7	25	3	7	7	17	7	6	200
224 ,, Birmingham,	1893	1892	Edith Silcox,	[Henry D. Bedford, *Lic.*]		'14	19	36	55	10	0	0	0	1	1	0	2	0	1	30
225 ,, Park,	1913		J. Weir Coover,	Albert B. Eby,	'01	'13	13	28	41	1	2	39	41	0	0	0	0	1	1	39
226 Troy, **Welshfield,**	1832	1836	Miss Leona E. Hoard,[bb]	Hiram F. Thompson,	'93	'12	24	56	80	15	6	4	10	0	0	0	0	0	2	30
227 Twinsburg,	1822	1848	Dea. Hosmer C. Lane,	Roselle T. Cross,	'69	'12	48	86	134	28	22	7	29	2	3	0	5	7	0	90
228 Tyn Rhos, *Welsh,*[ee]	1841	1854	W. Gomer Thomas,	Morgan W. Davis,	'12	'13	13	23	36	7	0	0	0	0	0	0	0	0	1	18
229 Unionville,	1834	1834	Mrs. A. B. Cleveland,	[Horace W. Buckles, *Bapt.*]	'82	'13	41	65	106	20	0	5	5	0	6	0	6	0	0	87
230 Vaughnsville,	1889	1889	J. Price Jones,[aaa]	Jno. Morgan Williams,	'97	'13	61	73	134	0	2	7	9	2	1	0	3	0	0	50
231 Vermilion,	1818	1886	Dea. F. C. Morgan,				26	101	127	25	8	2	10	1	3	0	4	12	1	125

[a] **Wellington, R.F.D.** [b] **New London, R.F.D.** [c] **Alexandria, R.F.D.** [d] **Ashtabula, R.F.D.** [e] **Geneva, R.F.D.** [aa] **Blazer, R.F.D.**
[bb] **Burton, R.F.D.** [cc] **Delaware, R.F.D.** [dd] **E. Akron, R.F.D. 22.** [ee] **Thurman, R.F.D.** [aaa] **Columbus Grove, R.F.D.**

SUNDAY SCHOOLS			Y. P. S. Mem	Mens Org.	CHURCH TREASURERS	OFFERINGS FOR THE BENEVOLENT SOCIETIES									Other Cong'l Offerings	Undenom. Gifts	Home Exp.	SALARIES, VALUES, ETC.			
Superintendents		Mem				A.B.C.F.M.	Wom's Bds.	C. E. Soc.	C.C.B. Soc.	C.H.M Soc.	A. M. A.	C.S.S. & P.S.	Min. Relief	Totals				Salaries	Value Ch. Property	Invest. Funds	Amt. of Debt
192 Mrs. E. Rychener,	h	109	0	0	Mrs. Harriet Rowe,	$0	$0	$2	$1	$4	$2	$1	$0	$10	$0	$16	$292	$0	*$1,500	$0	$0
193 Charles O'Dell,		35	0	0	Charles Howard,	0	0	0	0	0	0	2	1	3	0	0	325	250	*3,500	0	0
194 Theodore Baker, jr.,		96	7	25	Miss C. C. Stiles,	22	0	5	6	15	11	6	3	68	0	0	1,244	700	2,700	0	0
195 Merton Bartter,		165	0	0	Edward Bartter,	10	15	5	13	19	16	14	5	97	10	94	1,200	700	15,000	0	0
196		100	35	20	C. S. Seymour,	95	0	11	22	40	28	27	6	229	0	17	1,200	750	5,000	500	0
197 Wilbur Dickason,		45	0	0	Daniel E. Beach,	0	17	1	3	13	2	7	5	48	0	0	617	600	3,000	354	0
198		0	0	0	Walter Mowrey,	0	0	0	0	0	0	0	0	0	0	0	13	24	*500	0	0
199 Frank E. Davis,		184	45	x18	Paul Gaylord,	116	63	34	48	155	71	36	19	542	50	61	4,577	1,800	*50,000	700	0
200 Rev. E. E. Scovill,		58	15	0	Sylvester Hough,[a]	34	22	8	11	34	18	8	3	138	8	19	920	700	4,500	0	0
201 Royal Appleton,		200	0	0	Minter C. Morris,	44	10	9	1	29	8	1	12	114	1,030	15	1,100	800	6,000	0	0
202 D. C. Jenkins,		35	0	0	Dea. D. C. Jenkins,	0	0	0	0	0	0	0	0	0	0	11	200	200	*1,500	0	0
203 John Gould,		11	0	0		0	0	0	0	5	0	0	0	5	0	0	0	0	*800	0	0
204 N. E. Morgan,		12	0	0	Jos. Scourfield,	0	0	0	0	0	0	0	0	0	0	0	0	0	*1,200	0	0
205 Mrs. Jesse Gilbert,		24	0	0	D. I. Davies,	0	0	0	0	0	0	0	0	0	0	0	175	150	3,000	0	0
206 Miss Lillie Pringle,		60	0	0	Mrs. Cora Miller,	0	2	0	0	4	0	0	0	6	0	22	0	0	*1,500	0	0
207 Mrs. Sarah Teter,		30	0	0	Mrs. Ellen Green,	8	5	2	4	16	8	2	1	46	15	25	975	†550	6,000	0	500
208 Dea. C. C. Dunlap,		25	0	0	Dea. E. Rowlands,	0	0	0	0	0	0	0	0	0	0	0	125	100	*600	0	0
209 Irving L. Grant,		301	84	87	Harry A. Nelson,	123	128	24	35	98	59	23	9	499	644	165	4,932	1,700	*34,000	0	1,600
210 Amos Snyder,		225	42	20	W. A. Webster,	10	16	9	12	23	4	8	3	85	0	40	1,635	†1,000	8,000	0	0
211 Miss Daisy R. McVay,	h	55	0	0	Miss Daisy R. McVay,	0	0	0	0	11	0	0	0	11	0	0	100	†84	*1,200	0	800
212 John H. Pratley,		110	0	0	Miss Louise Weber,	5	19	0	0	15	0	8	8	55	0	100	1,600	1,200	*0	0	4,500
213 Carl G. Howe,		210	28	25	Richard Gibbons,	20	15	1	2	15	3	6	0	62	5	50	2,115	800	8,600	700	0
214 Ira E. Garver,		125	10	0	Wallace E. Mayes,	0	19	5	5	35	10	5	5	84	0	8	950	800	11,000	0	0
215 William B. Harris,		225	0	z20	Earl Harroun,	25	0	1	1	34	2	19	1	83	0	10	1,700	800	7,500	0	1,125
216 C. C. Sackett,	h	205	24	0	O. S. Treat,	105	134	35	42	184	82	39	24	645	72	60	4,142	1,000	20,000	6,200	1,000
217		0	0	0	John W. Bowen,	0	0	0	0	0	0	0	0	0	0	0	0	0	*200	0	0
218		50				0	0	0	4	1	0	0	1	6	0	0	100	75	*1,000	0	0
219 Elsie Tillotson,		55	0	0	E. F. Benjamen,	0	17	2	3	6	2	6	0	36	0	0	475	350	2,500	0	0
220 Charles A. Langdon,		383	33	z26	Rev. F. L. Graff,	541	581	95	31	410	48	81	13	1,800	125	36	8,214	5,000	*100,000	0	20,000
221 I. I. Morehead,		235	15	33	Jno. S. Brown,	7	25	5	31	20	10	3	6	107	0	146	4,685	1,500	*23,000	0	2,707
222 E. M. Beard,	h	1356	118	0	H. O. Cameron,	277	270	54	67	312	152	139	27	1,298	200	672	13027	3,000	*47,000	704	3,700
223 John B. Klunk,		368	35	40	C. C. Goodyear,	45	47	16	17	37	30	8	7	207	60	170	2,800	1,500	25,000	0	300
224 John Hockley,		84	38	0	Dr. F. P. Minton,	10	0	1	2	36	1	5	0	55	4	10	425	†600	*2,000	0	0
225 J. Weir Coover,		60	0	0	Arthur J. Salm,		0			0	0	3		3	0	5	100	†1,000	*3,500	0	2,500
226 Mrs. Minnie L. Fox,		75	18	0	Mrs. Lillie Turner,	10	0	0	0	17	7	7	1	42	5	20	404	300	*2,500	1,200	0
227 Earl S. Kerr,		183	28	0	Miss Helen Dodge,	79	34	22	32	81	48	21	9	326	35	90	2,265	900	9,000	2,000	0
228 David Thomas,		27	0	0	W. Gomer Thomas,	0	0	0	0	0	0	0	0	0	0	0	150	430	700	0	0
229 J. C. Phillips,		79	14	0	R. W. Cone,	25	17	6	9	25	13	7	2	104	6	0	725	500	4,500	0	0
230 Arthur Reese,[b]		85	25	0	Walter Thomas,[b]	16	0	6	9	27	10	5	2	75	20	0	1,100	900	5,000	0	0
231 W. Earl Childs,	h	150	93	z38	Miss Lulu Marsh,	20	4	6	13	45	21	9	4	122	4	50	1,448	1,000	8,500	0	0

[a] Geneva, R.F.D. [b] Columbus Grove, R.F.D. † Missionary aid to salary. * No parsonage.

CHURCHES		Churches Erected	CLERKS	MINISTERS			MEMBERS				ADMITTED			REMOVED				BAPT.		Fam.
Cities or Towns	Org.		Names	Names	Ord.	C'd	Ma.	Fe.	To.	Ab.	C.	L.	To.	Di.	L.	R.	To.	Ad.	Inf.	
232 Wakeman,	1844	1878	Miss Jessie A. Barnes,	Jewett C. Townsend,	'02	'12	94	168	262	19	7	8	15	5	5	0	10	5	0	200
233 Washington,[a]	1866	1872	Mrs. Charles Pulver,	C. Levi Shelby,	'13	'11	28	44	72	15	1	2	3	1	3	12	16	1	4	30
234 Wauseon,	1861	1904	Miss Edna G. Croninger,	William T. Williams,	'00	'13	56	132	188	35	0	6	6	2	3	0	5	0	0	118
235 Wayland,	1850	1804	Dea. Thomas E. Griffith,	William N. Moore,	'02	'13	53	64	117	5	3	2	5	2	1	0	3	1	0	50
236 Wayne, **Williamsfield, R.2.,**	1832	1874	Miss Leonora A. Fobes,	Elizabeth T. Howland,	'94	'11	77	142	219	25	57	18	75	5	1	0	6	46	6	100
237 Wellington,	1824	1895	Hermon L. Wight,	Vernon Emery,	'99	'13	62	173	235	64	0	0	0	6	11	1	18	0	0	71
238 West Andover,[b]	1818	1840	Mrs. Temperance Slater,	Thomas H. Warner,	'90	'13	19	45	64	11	2	17	19	3	2	9	14	2	0	50
239 West Millgrove,	1854	1862	Miss Sarah E. Whitman,	[Frank E. King, *M.E.*]		'13	16	41	57	17	0	0	0	0	2	1	3	0	3	25
240 West Williamsfield,[c]	1816	1856	Mrs. N. C. Satterlee,	James R. Conner,	'88	'13	86	106	192	47	10	15	25	1	7	0	8	11	0	82
241 Weymouth,[d]	1835	1835	Mrs. Fanny Worden,	H. Samuel Fritsch,	'05	'13	18	28	46	24	0	0	0	0	0	0	0	0	2	24
242 Williamsfield,[e]	1839	1845	L. L. Phelps,				12	15	27	0	0	0	0	2	9	0	11	0	0	30
243 Windham,	1811	1829	O. L. Earl,	Alfred E. Woodruff,	'86	'14	74	101	175	25	0	4	4	5	6	0	11	0	0	85
244 York, **Mallet Creek,**	1833	1853	Mrs. Alice Hoff,				50	70	120	35	6	2	8	3	5	0	8	0	1	75
245 Youngstown, Elm st., *Welsh,*	1847	1847	Dan M. Davis,	R. Lloyd Roberts, *i.*	'93	'09	75	131	206	0	2	6	8	3	3	0	6	0	9	110
246 ,, Plymouth,	1882	1892	Dea. R. D. Rose,	[Geo. W. Brown, *Pres.*]	'02	'12	160	252	412	10	13	9	22	1	7	29	37	4	16	250
247 Zanesville,	1885	1887	W. M. Morgan,	Elliott A. Boyl,	'00	'10	77	157	234	12	12	9	21	4	4	0	8	4	3	80

[a] **Mansfield, R.F.D. 5.** [b] **Andover, R.F.D. 4.** [c] **Williamsfield.** [d] **Medina, R.F.D.** [e] **Andover, R.F.D.**

NAME OF STATE ORGANIZATION: THE CONGREGATIONAL CONFERENCE OF OHIO.

NAMES OF CHURCHES ADDED: Cleveland, United; Cleveland, East View; Dublin; Toledo, Park.

NAMES OF CHURCHES CHANGED: Croton to Hartford, Croton P. O.

NAMES OF CHURCHES DROPPED: Toledo, Central, merged with Toledo, 1st.

CHURCHES: *Supplied by,* — Pastors installed, 20; pastors, 133; licentiates, 24; supplies, 17; vacant, 53. Total, 247.

MINISTERS: Pastors installed, 24; pastors, 142. Total, 166. Without charge, 112. Total number of ministers, 278.

MEMBERSHIP: No. of males, 15,271; No. of females, 27,867. Total, 43,138. Absent, 5,485. *Additions,* — On confession, 2,467; by letter, 1,611. Total, 4,078. *Removals,* — Death, 530; dismission, 1,394; revision, 1,477. Total, 3,401.

BAPTISMS: Adults, 994; infants, 823.

FAMILIES: 30,281.

SUNDAY SCHOOLS					CHURCH TREASURERS	OFFERINGS FOR THE BENEVOLENT SOCIETIES									Other Cong'l Offerings	Undenom. Gifts	Home Exp.	SALARIES, VALUES, ETC.			
Superintendents		Mem	Y. P. S. Mem	Mens Org.		A.B.C. F.M.	Wom's Bds.	C. E. Soc.	C.C.B. Soc.	C.H.M Soc.	A. M. A.	C.S.S. & P.S.	Min. Relief	Totals				Salaries	Value Ch. Property	Invest. Funds	Amt. of Debt
232 C. Alonzo Barnes,		310	78	x66	William Pierce,	$45	$60	$16	$26	$83	$40	$22	$7	$299	$9	$81	$2153	$1,200	$20,000	$0	$0
233 W. E. Pritchard,		75	25	0	Mrs. C.W. McFarland,	0	0	0	0	0	0	5	2	7	0	0	541	400	*1,600	0	0
234 M. L. Alstetter,		115	50	0	Miss E. G. Croninger,	20	300	4	5	83	16	23	4	200	0	9	2,282	1,500	*16,000	0	350
235 John M. Hurd,		75	20	0	John M. Hurd,	0	10	6	2	21	3	10	2	54	0	3	700	500	*5,000	0	0
236 R. C. Bellard,		333	68	0	Frank P. Jones,	9	56	7	10	55	25	17	6	185	142	24	1,345	800	6,500	0	0
237		140	15	0	Henry B. Wright,	16	70	9	12	56	19	8	3	193	173	165	2,150	1,200	11,000	0	809
238 E. H. Miller,		80	20	0	Mrs. Eudora Miller,	20	1	5	3	14	6	6	2	57	0	15	900	300	4,500	0	0
239 Chas. E. Risser,		75	15	0	Mrs. Wm. Stewart,	2	0	0	1	4	1	0	0	8	0	0	375	325	*1,000	0	0
240 Waldo Woodworth,		150	30	0	C. R. Coleman,	0	42	4	6	28	10	14	2	106	59	0	1,344	600	4,500	0	0
241 M. O. Perkins,		25	0	0	Mrs. Mary White,	1	0	0	1	3	1	5	0	11	0	0	224	175	*1,000	0	0
242		0	0	0	S. W. Rose,	0	0	1	1	3	2	1	0	8	0	0	0	0	*1,000	0	0
243 Arthur Alford,	h	126	46	0	C. S. Curtis,	13	20	5	0	12	6	10	0	66	0	75	2,070	1,000	6,500	2,000	0
244 Christian Boley,	h	88	20	0	Schuyler Hoff,	0	15	4	4	12	6	9	2	52	35	40	600	600	4,500	600	0
245 Thomas Harris,		65	40	25		0	61	10	14	48	20	15	4	172	142	50	1,600	1,200	*15,000	0	0
246 T. M. Parry,		190	35	z35	H. R. Williams,	80	105	35	50	135	83	34	13	535	50	296	2,000	3,809	*35,000	0	2,500
247 E. A. Shaner,		100	12	0	R. E. Goff,	0	16	0	23	68	0	25	10	142	0	0	2,510	1,200	*13,000	0	500

* No parsonage.

SUNDAY SCHOOLS: Members, 38,438.

YOUNG PEOPLE'S SOCIETIES: Societies, 156; members, 5,509.

MEN'S ORGANIZATIONS: Societies, 71; members, 3,742.

CONTRIBUTIONS: American Board (churches, 149), $9,564; Woman's Boards (142), $10,350; Congregational Education Society (152), $2,227; Congregational Church Building Society (164), $3,333; Congregational Home Missionary Society (206), $14,495; American Missionary Association (168), $5,836; Congregational Sunday-School and Publishing Society (187), $3,211; Ministerial Relief (150), $1,324. Total (216), $50,340. Other and special Congregational gifts, $21,638; undenominational gifts, $20,824. Grand total, $92,802.

HOME EXPENSES: No. of churches reporting, 224; amount, $478,196.

INCREASE: Churches, 3; Members, 677; Sunday-School Members, 1,425. Beneficence, $3,653.

DECREASE: Young People's Societies, Members, 27; Home Expense, $21,302; Value of Property, $75,800; Amount of Debt, $49,240.

LEGACIES: $24,545.

For Fifth-Year Statistics see General Summaries.

OKLAHOMA.

General Conference: Organized Oct. 21, 1890. Officers: James E. Pershing, Oklahoma City, moderator; Frank Peyton (retiring), statistical secretary and treasurer. Session of 1914: Oklahoma City, April 28–30.

Churches		Churches Erected	Clerks	Ministers			Members				Admitted			Removed				Bapt.		Fam.
Cities or Towns	Org.		Names	Names	Ord.	C'd	Ma.	Fe.	To.	Ab.	C.	L.	To.	Di.	L.	R.	To.	Ad.	Inf.	
1 Agra,	1903	1904	Mrs. Ema R. Prowant,				28	46	74	40										37
2 Alpha, **Kingfisher, R.D.**,	1893	1895	Mrs. Ethel Morrow,				8	21	29	7		2	2		2		2			15
3 Anadarko, St. Peter's,	1901	1901	William A. Dobson,	Andrew W. Dobson,	'93	'02	17	22	39	10	2	1	3	1		3	4		1	14
4 Bethel, **Edmond**,	1895	1895	Mrs. W. M. Weaver,	[L. A. Fleming, *U.B.*]	'99	'09	13	18	31	1		8	8		4	4	8			25
5 Binger,	1902	1902	Mrs. Gord Green,	Jesse Carney,	'13	'12	23	38	61	16	16	5	21		2	1	3			60
6 Breckenridge,	1895	1907	Mrs. G. E. Menzel,	J. Arthur Smith,	'01	'13	12	15	27			1	1	1	3		4			26
7 Bulah, **Omega, R.D. 2**,	1895	1896	Luther Barnard,				19	34	53		18	11	29					9		40
8 Carrier,	1894	1904	C. H. Bremmer,	J. Calvin Treat,	'98	'11	41	61	102	16	2	2	4		8	9	17			50
9 Cashion,	1890	1890	Hazel Jones,				1	9	10	1					7		7			7
10 Chickasha,	1903	1906	Minerva Whittaker,	R. C. McCoy,	'06	'14	7	20	27							11	11			60
11 Doby Springs,	1907	1908	Mrs. Anna Loomis,				15	18	33	16		6	6	1	5	6	12			40
12 Drummond,	1904	1904	Mrs. W. A. Oliver,	Lewis J. Grantham,	'85	'14	9	18	27			3	3		7		7			35
13 El Reno,	1893	1891	J. F. Nighswander,	O. A. Wright,	'06	'13	24	48	72	8	8	8	16	1	6		7		2	78
14 Enid,	1893	1900	Mrs. S. R. Jones,	Charles C. Burger,	'12	'14	30	75	105	16	14	1	15		6	4	10	10	2	75
15 Fair Plains,	1911						7	11	18											
16 Forest, **Payson**,	1892	1892	Mrs. Ida Kunkle,				19	18	37	11						17	17			7
17 Fort Diamond, **Buffalo**,	1911						12	19	31											
18 Gage,	1901	1906	Mrs. Susie J. Siddens,	Jesse W. Foster,	'12	'12	20	45	65	20	9	1	10		4	2	6		1	40
19 Goltry,	1904	1904	A. L. Stokesbury,	[W. M. Oakes, *Lic.*]		'13	44	76	120	6	4		4		11	15	26	2		115
20 Guthrie, West,	1890	1893	E. B. Arthur,				19	34	53	9	4	1	5		4	8	12			300
21 ,, Warner av.,	1891	1894	Mrs. J. C. Horton,	Calvin Lane,	'93	'12	4	11	15	3	1		1		1		1			10
22 Harmony, **Guthrie, R.D.**,	1892	1893	Libbie Swart,	[L. A. Fleming, *U.B.*]	'99	'12	3	13	16	4					2	2	4			21
23 Hennessy,	1889	1892	S. W. Van Ducen,				39	66	105	20	31	15	46		5		5	16	1	50
24 Hillsdale,	1894	1895	T. A. Horton,[a]	A. J. Smith,	'90	'13	56	81	137	18	3	2	5	1		10	11		1	70
25 Jennings,	1893	1893	Mrs. Pearl Foil,	[Jesse Boukemeyer,]		'14	9	32	41	3	6	2	8		3	7	10	5		19
26 Kingfisher,	1889	1890	Mrs. Elmer Solomon,	J. H. Parker,	'73	'14	36	76	112	22	5	1	6		7		7	3	8	55
27 Lawn View, **Orlando**,	1895	1900	Mrs. George W. Berry,				11	25	36	5	1		1	1	3	6	10			13
28 Lawton,	1901	1903	Edward G. Jones,	F. H. Anderson,	'00	'14	35	52	87	10	9	6	15		19	10	29	3	1	50
29 Lockridge,	1912		Mary Drake,	[H. A. Dettmers, *Lic.*]		'13	11	14	25	13						13	13			18
30 Manchester,	1899	1900	S. Galladay,	Chas. W. Weatherby,	'12	'12	4	17	21		4	1	5		2		2			12
31 Medford,	1894	1894	L. I. Black,	Osgood W. Rogers,	'76	'13	72	107	179		5	1	6		7		7	5	1	85
32 Meridian,	1903	1904	Mrs. C. D. Millard,				4	13	17							6	6			7
33 Mount Hope,[b]	1891	1893	Chas. D. Waner,				11	16	27	11				1	1		2			36
34 Muskogee, 1st,	1911		H. S. Foster,	Frank F. Fitch,	'01	'14	24	38	62			5	5	1			1			50
35 Oakdale, **Wellston**,	1911						16	20	36											5
36 Okarche,	1892	1892	Mrs. E. C. Loosen,				14	29	43	9					4	3	7			40

[a] **Pond Creek, R.D**

[b] **Guthrie, R.D.**

SUNDAY SCHOOLS					OFFERINGS FOR THE BENEVOLENT SOCIETIES													SALARIES, VALUES, ETC.			
Superintendents	Members	Young People's Societies. Mem.	Men's Organizations	CHURCH TREASURERS	A. B. C. F. M.	Woman's Boards	Congl. Ed. Soc.	Congl. Church Bldg. Society	Congl. Home Miss. Soc.	Am. Miss. Association	Congl. S. S. and Pub. Soc.	Ministerial Relief	Totals	Other Congregational Offerings	Undenominational Gifts	Home Expenses	Salaries	Value Church Property	Investment Funds	Amount of Debt.
1 E. S. Davis,	85			E. D. Prowant,	$	82	$	$	$13	$	$	$	$15		$	$	$	*$1,500		$
2 B. C. Morrow,	60	15		A. O. Stumbaugh,		13					2		15			100		*800		
3 A. E. Dobson,	20			Wm. Baker,		7		1		13	1	1	23			155	112	*1,400		
4 W. M. Weaver,	30			Edith Salisbury,		9			14				23			300	†250	*400		
5 E. H. Lippert,	75			Mrs. F. Utterback,		10	2	7	20		8	1	48			842	†700	2,650		
6 T. H. Bowers,	60			Mrs. H. E. Walker,	2	7		1	4	1	2		32			471	†600	2,500		200
7 Keith Sellars, Okarche,	90	60		Mrs. Ada Chamberlin,	1	9		1	4	1	5		21		51	300		*800		
8 W. E. Williams,	120	38	x20	Henry C. Nelson,	8	22	2	8	30	5	10	1	71		10	1,050	800	2,000		
9 George G. Ross,	65			Blanche Pettit,		5			5		5		15					1,000		
10 S. L. Ingerson,	50			Mrs. Wameldorf,		3							3				†800	10,000		1,000
11 J. P. Ford,	60			Mrs. Anna Loomis,												125	66	1,500		62
12 L. Miras,	45			George Smith,		14			* 1		10		25				†800	2,500		
13 Rev. O. A. Wright,	66		z18	Jesse A. Johnson,		4		7	2		3		16			900	†1,000	5,000		410
14 C. W. Wheeler,	102	12		C. A. Sayles,	10	29	1	2	11	1	13		67		40	950	†1,200	15,000		1,300
15	45										1		1							
16 Wm. Gerardy,	45			Edward Gerardy,							5		5			105		*950		
17	35																			
18 H. C. Edelblute,	150	20		Harvey Buchanan,		5		25	20		8		58		8	423	†600	2,390		
19 A. L. Stokesbury,	210			Mrs. Mae Madison,		38		4	12	2	5	1	62			1,330	800	4,000		250
20 J. W. Dwinnell,	150			E. M. Dwinnell,		6			5				11			350		2,000		
21 Mrs. J. C. Horton,	20			Mrs. Hariet Morgan,		1							1			125	†480	800		
22 A. Gillette,	32			Mrs. C. E. Halsted,		2			7		11	3	23			125	200	800		80
23 S. W. Van Ducen,	75			Mrs. O. D. Miller,		24			17		13		54			750	†800	3,000		
24 J. O. Hoffsomer,	182	68		Charles Collins,	3	10			10		7		30			527	500	1,600		
25 Guy Carmichael,	81	24		Carl Harbinson,		17		8	23		5		53			347	300	1,800		
26 Prof. L. E. Swenson,	55			Mrs. W. S. Whirlow,	23	11	10	5	31		7		87			1,100	†1,000	4,500		
27 John McKeown,	100			Mrs. Charles Jerome,		6		1	2		2		11					1,500		
28 Chas. L. Oldfield,	125			Mrs. W. W. Dunlap,		5			30		11		46			1,033	†1,200	10,000		1,250
29 P. T. Beutler,	40	15		Albert Comstock,		9					5		14			125	100	*		
30 S. Galladay,	48			Hannah Smith,							5		5		30	217	†200	1,950		
31 I. R. Heasty,	164	17	x32	C. T. Frack,		35		1	16	1	23		76		100	1,228	480	6,000		825
32 I. Finley,	35					2							2			36		*800		
33 Willis Hewes,	30			Mrs. Pearl Hewes,					2		3		5			50		*400		
34 Thomas Duncan,	60			E. S. Emmert,		11			17		4		32			950	†1,200	*		
35	65																			
36 B. A. Henderson,	30			Cora Crow,		8		3	10		7		28			400	†500	2,100		

† Missionary aid to salary. * No parsonage.

Churches		Churches Erected	Clerks	Ministers			Members				Admitted			Removed				Bapt.		Fam.
Cities or Towns	Org.		Names	Names	Ord.	C'd	Ma.	Fe.	To.	Ab.	C.	L.	To.	Di.	L.	R.	To.	Ad.	Inf.	
37 Oklahoma City, **Pilgrim,**	1890	1894	Lynn J. Bullis,	William Henry Urch,	'87	'13	127	248	375	25	21	6	27	1	25	280	306	14	7	178
38 ,, 2d,	1899	1899	Mrs. Lillie Jones,	John H. Peters,	'92	'99	26	62	88	15	7	3	10	3	2	24	29	7	4	35
39 ,, Harrison av.,	1902	1909	Charles D. Allen,	James E. Pershing,	'90	'13	64	73	137			11	11		6		6		4	85
40 Oktaha,	1905	1906	W. A. Stackable,	Clay O. Oakes,	'11	'13	42	34	76	17	1	3	4	1	5	1	7			48
41 Otter Creek, **Buffalo,**	1902	1905	Mrs. Aura Campbell,	[W. D. Drake, *Lic.*]		'08	7	15	22	2		4	4		3		3			15
42 Park, **Kingfisher, R.D. 4,**	1893	1894	Lula Gillilan,				10	19	29	4	1	8	9		2	1	3	5	2	20
43 Parker, **Kingfisher, R.D.,**	1894	1895	J. B. Cross,				8	10	18	8					4	7	11			10
44 Perkins,	1891	1892	Walt Peters,	Clinton Reed,	'13	'13	25	60	85	8				4	2		6			37
45 Pleasant Home, **Okarche,**	1907		Maud Beyer,				9	15	24	3	3	4	7			2	2	3	2	12
46 Pleasant View, **Nash,**	1902	1903	Mrs. H. E. Naylor,				3	7	10	2		2	2							14
47 Pond Creek,	1893	1893	Mrs. J. H. Asher,	[Wm. I. Caughran, *M. E. So.*]	'13	'14	20	38	58	7	12	10	22	2	10	6	18	9	1	60
48 Ridgeway, **Florence,**	1895	1897	Mrs. Elie Elliott,				3	8	11	3						2	2			16
49 Seward,	1890	1894	Ada King,	[Howard A. Dettmers, *Lic.*]		'13	7	16	23			7	7							20
50 Turkey Creek, **Enid, R.D.,**	1895	1895	G. W. Bruce,				13	22	35	5	1	1	2	1			1			40
51 Vinita,	1879	1909	Mrs. R. M. Swain,				41	57	98	17	10	2	12	1	21	1	23	2		40
52 Vittum Memorial,[a]	1907	1908	Myrtle Shreck,				4	8	12		2	7	9		2		2			12
53 Waldron, **Waldron, Kan.,**	1911	1901	Mrs. C. W. Warren,	Charles W. Weatherby,	'12	'12	10	17	27	8		2	2		1		1			55
54 Waukomis,	1895	1901	Mrs. Joseph F. Ray,				5	13	18	1					1		1			15
55 Waynoka,	1893	1900	Mrs. May P. Waidley,	Wade H. Weatherby,	'10	'13	22	36	58	10	5		5			20	20			30
56 Weatherford,	1899	1900	George M. Norris,	Alexander M. Meikle,	'10	'12	17	34	51	11	2	7	9		1	2	3	2		39
57 Wellston,	1895	1900	Grace Stout,				15	30	45	10	1		1		4	15	19			13
58 Willow Creek, **Paruna,**	1903	1904	Mrs. Bertha Short,				7	12	19	3						3	3			23

[a] **Guthrie, R.D.**

Name of State Organization: Oklahoma General Conference.
Name of Church changed: Altona to Bulah.
Names of Churches dropped: Oakwood and Sunny Slope.
Churches: *Supplied by,* — Pastors, 25; licentiates, 5; supplies, 2; vacant, 26. Total, 58.

Ministers: Pastors, 22; supplying churches, 2. Total, 24. Without charge, 10. Total number of ministers, 34.
Membership: No. of males, 1,202; No. of females, 2,090. Total, 3,292. Absent, 454. *Additions,* — on confession, 208; by letter, 173. Total, 381. *Removals,* — death, 21; dismission, 212; revision, 539. Total, 772.

SUNDAY SCHOOLS		Y. P. S. Mem	Mens Org.	CHURCH TREASURERS	OFFERINGS FOR THE BENEVOLENT SOCIETIES									Other Cong'l Offerings	Undenom. Gifts	Home Exp.	SALARIES, VALUES, ETC.			
Superintendents	Mem				A.B.C. F.M.	Wom's Bds.	C. E. Soc.	C.C.B. Soc.	C.H.M Soc.	A. M. A.	C.S.S. & P.S.	Min. Relief	Totals				Salaries	Value Ch. Property	Invest. Funds	Amt. of Debt
37 Dwight E. Porter, h	547	69	x81	Mrs. Christine Armor,	$7	$160	$15	$36	$77	$10	$49	$7	$361			$5109	$2,500	$40,000		$3,978
38 Mrs. J. A. Glover,	70	30		Philip Wilkes,												775	875	15,000		455
39 Henry Goddard,	115	14	z26	F. E. Heierding,		7	1	3	44	2	18		75			1,000	†1,500	15,000		
40 J. R. Remhardt,	100	25		R. S. Williams,		19	3	2	11	6	9		50			61[c]	†750	2,650		150
41 W. D. Drake,	40			Mrs. Carrie Freeman,							4		4			80	50	*1,000		
42 Howard H. Hale,	40	26		Everett Tennis,					2		2		4			239		*300		
43 John T. Ketch,[a]	40			Mrs. G. W. Barnard,	1	3			1		3		8			139		*400		
44 Mrs. V. Kenworthy,	80			Earl Rice,	13	13	3	8	25	5	16	1	84			650	†700	800		
45 F. M. Tolbert,	40			Vida Kreger,					5		2		7			113	100			
46 H. E. Naylor,	35			Mrs. W. H. McMartain,		5		2			4		11			47		*1,000		
47 J. H. Asher,	94	48		Geo. M. Williams,	11	32	3	6	25	6	12	2	97			1,092	†1,000	3,000		265
48 Mrs. Matilda Heckart,	30			Mrs. Matilda Heckart,		6			1				7			16		*1,000		
49 H. A. Dettmers,	20			Charles Folty,												150		700		
50 G. W. Bruce,	59			John Dillen,	2	1		1	3		5		12			300		*400		
51 L. D. Dalquest,	100	24		Mrs. May McColloch,	5	8	1	3	17	2	6	3	45			1,250	†1,200	*10,000		
52 Henry Egleston,	40	25		Henry Egleston,												50		*500		
53 Joe Reckwell,	80			Joe Cotrell,							6		6			226	200	*800		
54 Mrs. Charles Moore,	36			Charles M. Johnstone,		1					3		4			150		3,000		
55 L. Johnson,	53			Mrs. F. Marteney,	6	6	1	3	10	2	15	1	44			750	†700	2,300		
56 Ed. F. Boyer,	77	27	z11	Fred L. Beer,	69	34	1	4	30	1	9		148			771	†900	4,500		
57 Jessie Howard,	60			Jessie Howard,		2							2			150		2,000		120
58 Mrs. Bertha Short,	43			Mrs. Frank Smith,[b]					1				1			156	75	*800		

[a] Keel, R.D. 2. [b] Buffalo. † Missionary aid to salary. * No parsonage.

BAPTISMS: Adults, 95; infants, 38.
FAMILIES: 2,377.
SUNDAY SCHOOLS: Members, 4,359.
YOUNG PEOPLE'S SOCIETIES: Societies, 18; members, 557.
MEN'S ORGANIZATIONS: Societies, 6; members, 188.
CONTRIBUTIONS: American Board (churches, 16), $161; Woman's Boards (44), $625; Congregational Education Society (12), $43; Congregational Church Building Society (24), $142; Congregational Home Missionary Society (39), $561; American Missionary Society (15), $58; Congregational Sunday-School and Publishing Society (43) $344; Ministerial Relief (10), $21. Total (54), $1,955. Undenominational gifts, (6), $239. Grand total, $2,194.
HOME EXPENSES: No. of churches reporting, 50; amount, $28,276.
INCREASE: Amount of Debt, $1,885.
DECREASE: Churches, 2; Members, 392; Sunday-School Members, 528; Young People's Societies, Members, 68; Benevolence, $217; Home Expense, $4,273; Value of Property, $26,795.

For Fifth-Year Statistics see General Summaries.

OREGON.

STATE CONFERENCE. Organized July 13, 1848. OFFICERS: Rev. J. J. Staub, Portland, moderator; Daniel Staver, statistical secretary and treasurer. SESSION OF 1914: Forest Grove, second Tuesday in October.

CHURCHES			CLERKS	MINISTERS			MEMBERS				ADMITTED			REMOVED				BAPT.		Fam.
Cities or Towns	Org.	Churches Erected	Names	Names	Ord.	C'd	Ma.	Fe.	To.	Ab.	C.	L.	To.	Di.	L.	R.	To.	Ad.	Inf.	
1 Ashland,	1888	1889	L. E. Stennett,	W. Alvin Schwimley,	'95	'11	53	110	163	59	14	10	24	2	9	5	16	3	2	90
2 Beaverton,	1880	1881	Mrs. L. Thying,	Wm. L. Upshaw,[a]	'96	'13	14	38	52	12	0	0	0	0	1	0	1	0	0	100
3 Beaver Creek, 1st,[b]	1884		John R. Lewis,	John R. Griffiths,[c]	'12	'12	23	19	42	2	0	3	3	0	0	0	0	0	3	9
4 ,, St. Peter,[b]	1894	1881	Henry Hollman,	Wm. F. Vogt,	'89	'10	25	22	47	6	6	0	6	0	0	0	0	0	6	20
5 Bethel, **Woodburn, R.D.**,	1901	1902	A. M. Van Cleave,	J. W. Price,		'13	14	16	30	0	2	0	2	2	2	0	4	2	0	40
6 Canby,	1913		E. R. Leen,	J. J. Petersen,	'89	'13	11	11	22	6	11	11	22	0	0	0	0	0	0	0
7 Cedar Mills,[d]	1887	1887	Henry Stoffers,	Henry Hazelganz,	'11	'11	20	24	44	4	0	0	0	0	5	0	5	0	11	13
8 Central Howell,[e]	1907	1904	Walter E. McDonald,	[Frank H. Reeves, *Lic.*]		'12	15	21	36	6	3	2	5	0	0	0	0	5	0	15
9 Clackamas,	1895	1910	Mrs. M. L. C. Hayward,				2	10	12	0	0	0	0	0	5	3	8	0	0	20
10 Condon,	1890	1895	Mrs. John Dysart,	Richard M. Jones,	'67	'12	28	56	84	27	21	0	21	0	0	0	0	0	4	50
11 Corvallis, 1st,	1883	1889	Emery Newton,	Edwin T. Sherman,	'07	'11	35	72	107	30	1	14	15	1	6	0	7	1	0	70
12 ,, Plymouth,	1894	1894	Mrs. Stella Whiteside,				9	15	24	7	1	23	24	0		0		0	0	50
13 Elliot Prairie, **Woodburn**,	1892	1892	Miss Minnie Burkert,	Franklin C. Butler,	'92	'09	11	15	26	3	0	3	3	0	4	0	4	1	0	20
14 Eugene,	1889	1891	Miss Ellen A. Loomis,	Alpheus M. Spangler,	'88	'11	98	161	259	76	1	12	13	1	10	1	12	0	0	100
15 Forest Grove,	1845	1904	Dr. J. S. Bishop,	Daniel T. Thomas,	'88	'10	104	180	284	76	4	18	22	2	23	17	42	0	0	160
16 Gaston,	1887	1872	Eugene X. Harding,	Hubert G. Adams,	'96	'10	38	44	82	1	7	14	21	0	6	8	14	0	0	100
17 Hillsboro,	1866	1888	Mrs. Ruth A. Tamiesie,				21	83	104	0	0	1	1	2	0	0	2	0	0	40
18 Hillside,[aa]	1884	1900	John R. Greenwood,	Jerome M. Barber,	'93	'04	21	25	46	18	0	3	3	1	7	0	8	0	0	30
19 Hood River,	1892	1912	I. R. Acheson,	Edward A. Harris,	'95	'10	85	151	236	67	3	7	10	0	2	0	2	0	2	145
20 Hoodview,[bb]	1891	1891	Miss Alice Todd,	John Foster,	'09	'13	11	18	29	2	0	0	0	0	1	0	1	0	0	50
21 Hubbard,	1892	1892		Franklin C. Butler,	'92	'09	14	38	52	15	6	2	8	0	0	4	4	5	0	80
22 Ingle Chapel,[cc]	1896	1893	Mrs. Henry Hoffman,	Elvira Cobleigh,[dd]	'92	'13	31	37	68	11	0	2	2	1	2	0	3	0	0	60
23 Ione,	1896	1897	Mrs. Lydia Balsiger,	T. S. Winey,	'09	'12	11	22	33	6	1	2	3	1	2	11	14	1	0	16
24 Lexington,	1886	1888	Charles Pointer,	T. S. Winey,[ee]	'09	'12	3	34	37	0	0	0	0	0	0	0	0	0	0	50
25 Monitor,[aaa]	1911		Dea. A. J. Olsen,	James W. Price,	'03	'13	8	20	28	2	0	0	0	0	0	0	0	0	0	55
26 Ontario,	1892	1896	H. L. Peterson,	Philip Koenig	'06	'11	18	35	53	4	6	5	11	0	0	10	10	1	0	100
27 Oregon City,	1844	1889	A. C. Howland,	Geo. Nelson Edwards,	'01	'11	65	137	202	44	6	1	7	3	3	5	11	5	3	160
28 Oswego,	1888	1890	Mrs. Joe McIntyre,	Wm. L. Upshaw,[a]	'96	'12	2	10	12											20
29 Park Place,	1904	1908	Mrs. Cordelia Lucas,	J. Lewis Jones,	'95	'10	19	33	52	5	15	13	28	0	1	2	3	11	1	150
30 Pendleton,	1884	1886	Mrs. S. A. Lowell,				13	24	37	28	0	0	0	1	0	0	1	0	0	12
31 Portland, 1st,	1851	1895	Robert D. Searcy,[bbb]	Luther R. Dyott,[ccc]	'87	'07	330	628	958	60	20	51	71	5	38	133	176	15	20	800
32 ,, Hassalo st.,	1871	1871	Mrs. C. M. Cook,[ddd]	[John M. Lowden, *Bapt.*][eee]		'11	52	110	162	0	1	0	1	5	14	0	19	1	0	130
33 ,, Pilgrim,	1887	1908	Harry A. Montag,[aaaa]	Daniel V. Poling,[bbbb]	'92	'13	33	58	91	16	0	9	9	1	37	16	54	0	3	150
34 ,, Sunnyside,	1892	1911	S. C. Pier,[cccc]	John Jas. Staub,[dddd]	'92	'92	153	283	436	113	29	43	72	2	13	2	17	16	6	275
35 ,, Ebenezer,	1892	1904	Henry Schwarz,[eeee]	John H. Hopp,[aaaaa]	'03	'03	160	140	300	0	25	0	25	2	0	8	10	0	38	195

[a] **Tigard.** [b] **Oregon City, R.D.** [c] 445 Columbia st., Portland. [d] **Beaverton, R.D.** [e] **Silverton, R.D.** [aa] **Forest Grove, R.D.** [bb] **Sherwood, R.D.**
[cc] **Freewater, R.D.** [dd] **Walla Walla, Wash.** [ee] **Ione.** [aaa] **Woodburn, R.D.** [bbb] Northwestern Bank Building. [ccc] 445 Hassalo st. [ddd] 345 E. 13th st., N.
[eee] 590 E. 14th st., N. [aaaa] 883 Commercial st. [bbbb] Capitol av., 847. [cccc] 187 E. 31st st. [dddd] 963 E. Taylor st. [eeee] 761 E. 7th st., N. [aaaaa] 601 E. 7th st., N.

SUNDAY SCHOOLS					OFFERINGS FOR THE BENEVOLENT SOCIETIES												SALARIES, VALUES, ETC.			
Superintendents	Members	Young People's Societies. Mem.	Men's Organizations	CHURCH TREASURERS	A. B. C. F. M.	Woman's Boards	Congl. Ed. Soc.	Congl. Church Bldg. Society	Congl. Home Miss. Soc.	Am. Miss. Association	Congl. S. S. and Pub. Soc.	Ministerial Relief	Totals	Other Congregational Offerings	Undenominational Gifts	Home Expenses	Salaries	Value Church Property	Investment Funds	Amount of Debt.
1 Wm. O. Dickerson,	153	57	0	Wm. O. Dickerson,	$42	$30	$10	$25	$70	$18	$15	$0	$210	$0	$0	$1708	†$1200	$20,000	$	$2,500
2 E. E. Swenson,	62	20	0	Fred. W. Cady,		10				1	7	0	18	0	0	100	200	*1,000	0	0
3 John M. Jones,	45	0	0	Richard Daves,					10	7		0	17	0	25	231	137	*500		0
4 Philip Steiner,	41	9	0	Fred Kamrath,	20		10	10			5	0	45	8	8	346	†550	1,800		0
5 A. M. Van Cleave,	77		0	E. R. Seeley,								0	0	0	0	325	†250	*800		0
6 A. Roe,	18	10	0	B. Ericksen,									0	0	0	430	†430	*1,500		0
7 Christ Zurcher,	40	17	0	Abraham Reicken,	25			3	43	10	5	0	86	132	18	600	†550	1,500		0
8 Mrs. Dwight Misner,	35		0	Dwight Misner,	6				11			0	17	0	0	750	720	*3,000	6,400	0
9 Ethel B. Mather,	35	24	0	Mrs. Lilian Holcomb,	6			4				0	10	0	0	124	0	*1,000	0	0
10 Prof. J. C. Sturgill,	86	36	0	Mrs. L. M. Schilling,	8	1		6	9	1	4	0	29	8	5	1,070	†616	3,700	0	0
11	146	0	0	Alva E. Dann,	19	4	2	12	17	6	3	2	65	0	47	1,075	†1,500	*5,000	0	350
12 Geo. W. Cooper,	30	0	0	Wm. Whiteside,	7								7	0	0	55	0	*1,900	0	0
13 Linn Calvin,	45	0	0	Miss Etta Stanton,			1	4	13	9	2	0	29	20	0	200	137	*1,000	0	0
14 A. E. Wheeler,	169	45	30	Miss M. Ethel Taylor,	15	76	13	40	94	36	17	10	301	0	50	2,722	1,200	10,000	0	1,100
15 Prof. H. L. Bates,	298	154	75	Richard Abraham,	71	85	23	54	84	64	23	15	419	65	250	4,996	1,200	45,000	1,500	3,999
16 A. M. Porter,	90	48	0	Mrs. Florence Bryant,	16	15		11	27	33	7	0	109	77	0	765	†925	*1,400	0	0
17 B. W. Barnes,	90	21	0	Kennith Robb,		46	7	39	10	25	12	4	143	0	4	1,163	1,500	1,500	0	0
18 Wm. A. Clapshaw,	45	30	0	Mrs. E. Greenwood,	25	25	5	26	38		6	4	129	146	50	362	186	*1,500	0	0
19 W. H. McClain,	149	37	20	J. H. Hazlett,	10							0	10	17	23	2,630	1,800	27,500	0	10,000
20 W. B. Moore,	55	0	0	Joseph Taylor,	3			3	3	3		0	12	0	5	164	300	3,000	0	350
21 J. C. Moomaw,	90	65	0	Mrs. Lucy Sewell,	13	5	3	8	19	3	3	0	54		66	490	†800	*1,600	0	0
22 H. L. Cauvel,	114	36	0	Robert H. Minion,	8		2	13	10		6	0	39	0	0	682	†360	*2,000	0	325
23				Mrs. Alice Keller,				7	5			4	16	14	6	407	300	1,200	0	0
24 Karl L. Beach,	100	30	0	Miss Cora Allyn,	4			5				0	9				250	*2,400	0	400
25 A. J. Olsen,	50	0	0	Philip B. Hastie,								0	0	0	0	389	250	*1,500	0	0
26 Wm. Sander,	175	0	0	John T. McNulty,				6	15		3	0	24	24	10	7,690	†1,000	3,500	0	475
27 Chas. H. Dye,	160	21	110	Mrs. Kate Charman,	57	6	8	30	94	14	25	7	241	104	56	2,088	1,010	15,300	600	0
28												0	0				150	2,000	0	500
29 Clarence Brunner,	76	35	0	Mrs. Cora Holmer,	2			2	10		5	2	21	5	5	350	250	*1,500	0	0
30					7	4	1	5	12	4	2	0	35	0	0	243	0	5,000	0	0
31 A. Binkhorst,	370	110	60	Thomas Roberts,[a]	1,005	636	49	392	388	269	57	68	2864	448	124	10800	5,000	*250,000	800	0
32 F. S. Frost,	105	10	0	W. H. Morrow,[b]	33	36	13	3	62	16		4	167	50	19	2,623	1,800	*10,000	0	3,500
33 W. K. Ogden,	213	31	44	Severin Synnes,[c]				3	31			0	34	30	0	2,000	1,400	*18,000		1,500
34 S. C. Pier,	430	75	240	Dr. H. A. Andrews,[d]	50	76	7	45	40	19		11	248	0	300	6,000	1,800	*65,000	0	18,500
35 John Krieger,	350	125	20	George Miller,[e]	75			45	24			0	144	200	30	1,800	1,000	12,500	0	0

[a] Mohawk Bldg. [b] 342 E. 8th st., N. [c] 760 Mississippi av. [d] 1145 E. Alder st. [e] 619 E. 7th st., N.

† Missionary aid to salary. * No parsonage.

CHURCHES		Churches Erected	CLERKS	MINISTERS			MEMBERS				ADMITTED			REMOVED				BAPT.		Fam.
Cities or Towns	Org.		Names	Names	Ord.	C'd	Ma.	Fe.	To.	Ab.	C.	L.	To.	Di.	L.	R.	To.	Ad.	Inf.	
36 Portland, Highland,	1903	1903	Mrs. Henrietta Roland,[a]	Edward S. Bollinger,[b]	'89	'06	77	117	194	29	12	9	21	0	8	7	15	3	4	220
37 ,, Laurelwood,	1904	1907	Mrs. Alice M. LeRoy,[c]	James R. Knodell,[d]	'79	'13	29	63	92	24	2	0	2	1	2	10	13	0	2	120
38 ,, University Park,	1905	1907	Mrs. Lilian Huckbody,[e]	Wm. C. Kantner,[aa]	'78	'10	29	63	92	8	1	9	10	2	2	2	6	0	8	100
39 ,, Waverly Heights,	1911	1911	R. J. Kirkwood,[bb]	A. W. Bond,[cc]	'01	'13	13	42	55	6	9	6	15	0	0	0	0	6	2	175
40 ,, Atkinson Mem'l,	1911	1911	Dr. Eva S. Walker,[dd]	Frank W. Gorman,[ee]	'10	'12	21	47	68	7	1	14	15	0	3	0	3	0	2	150
41 ,, Mt. Zion,	1913	1909	Mrs. Strokecher,[aaa]	C. W. Wells,	'89	'13	2	2	4	0	0	0	0	0	4	2	6	0	1	20
42 ,, 2d, *German*,	1913	1913	Adam Bibus,	Henry Hazelganz,[bbb]	'11	'13	19	13	32	0	32	0	32	0	0	0	0	0	4	13
43 Rainier,	1891	1897	Mrs. Lottie Fuller,	David Jopling,	'10	'12	13	21	34	0	5	23	28	0	0	0	0	3	4	50
44 St. Helens,	1896	1897	Mrs. W. B. Dillard,	Frank J. Meyer,	'09	'13	5	19	24	3	8	5	13	0	0	0	0	0	3	40
45 St. Johns,	1903	1906	W. S. Kelloggs,	Jas. Edward Murphey,	'96	'12	20	33	53	15	10	3	13	1	1	0	2	6	3	95
46 Salem, 1st,	1852	1904	Harold D. Roberts,	Perry Frederick Schrock,	'06	'12	99	199	298	42	8	14	22	3	20	0	23	4	0	200
47 ,, Central,	1894	1896	B. T. Farnam,	Thos. J. Woodcock,	'93	'12	23	54	77	14	0	1	1	2	6	3	11	1	3	95
48 Scappoose,	1889	1891	Mrs. O. M. Washburn,	Wm. H. Meyer,	'07	'13	29	39	68	7	2	15	17	1	4	13	18	0	0	100
49 Sheridan,	1891	1892	Mrs. F. W. Daniels,	Chas. W. Preston,	'86	'13	16	32	48	8	10	4	14	0	1	5	6	0	0	35
50 Sherwood,	1896	1896	Dea. E. O. Shepherd,	John Foster,	'09	'13	4	19	23	3	7	5	12	0	1	1	2	5	2	14
51 Smyrna, **Hubbard,**	1890	1891	J. J. Yoder,	Franklin C. Butler,	'96	'13	7	10	17	2	0	0	0	0	0	0	0	0	0	25
52 Three Pines,	1912		Fred C. Farwell,	Mark C. Davis,	'05	'12	6	6	12											35
53 The Dalles,	1859	1892	Holmes Ehrsham,	James Elvin,	'06	'13	40	186	226	52	30	17	47	2	8	0	10	8	7	100
54 Tillamook, *German*,	1912		Henry Zurfluch,	Paul Ebinger,	'87	'12	33	25	58	0	63	0	63	0	5	0	5	0	8	20
55 Vale,	1908		J. H. Hart,				5	15	20											10
56 Willamina,	1892	1892	Miss Victoria Wilson,	Chas. W. Preston,	'86	'13	2	7	9	0	0	0	0	0	2	2	4	0	0	20
57 Willard, **Macleay,**	1893	1895					21	18	39											30
58 Willsburg, **Milwaukee,**	1892		Mrs. Ortley Plympton,	James W. Price,	'07	'11	16	25	41	13	1	0	1	0	0	0	0	0	0	50
59 Huntington,	1891	1892	Miss Lena Benson,				1	9	10	5	0	0	0	2	0	0	2	0	0	6

[a] 955 Union av. [b] 475 Prescott st. [c] 4329 70th st., S. E. [d] 7630 52d av., S. E. [e] 729 Lombard st. [aa] 1625 Haven st. [bb] 532 E. 35th st.
[cc] 990 Woodward av. [dd] 92 E. 27th st. [ee] 590 E. Burnside. [aaa] 733 Patton rd. [bbb] **Beaverton, R.D.**

NAME OF STATE ORGANIZATION: CONGREGATIONAL CONFERENCE OF OREGON.
NAMES OF CHURCHES ADDED: Canby, Bethany; Corvallis, Plymouth; Portland, Mt. Zion; Portland 2d, *German;* Tillamook.
NAME OF CHURCH DROPPED: New Era, St. John.
CHURCHES: *Supplied by,* — Pastors, 51; licentiates, 1; vacant, 7. Total, 59.
MINISTERS: Pastors, 43. Total 43. Without charge, 23. Total number of ministers, 66.

MEMBERSHIP: No. of males, 2,078; No. of females, 3,762. Total, 5,840. Absent, 944. *Additions,* — on confession, 384; by letter, 374. Total, 758. *Removals,* — death, 46; dismission, 258; revision, 266. Total, 570.
BAPTISMS: Adults, 103; infants, 152.
FAMILIES: 5,198.
SUNDAY SCHOOLS: Members, 6,172.

CHURCHES IN OREGON UNITED IN SUPPORT OF A PASTOR.

Church.	United with
Beaverton	Oswego.
Bethel	Monitor.
Cedar Mills	Portland, 2d.
Elliott Prairie	Hubbard.
Hubbard	Smyrna.
Ione	Lexington.
Smyrna	Hubbard.

SUNDAY SCHOOLS		Y. P. S.	Mens	CHURCH	OFFERINGS FOR THE BENEVOLENT SOCIETIES									Other Cong'l Offerings	Undenom. Gifts	Home Exp.	SALARIES, VALUES, ETC.			
Superintendents	Mem	Mem	Org.	TREASURERS	A.B.C. F.M.	Wom's Bds.	C. E. Soc.	C.C.B. Soc.	C.H.M Soc.	A. M. A.	C.S.S. & P.S.	Min. Relief	Totals				Salaries	Value Ch. Property	Invest. Funds	Amt. of Debt
36 Wm. H. Barber,	237	32	45	L. R. Scobee,[a]	$30	$27	$9	$28	$50	$27	$9	$7	$187	$22	$25	$2690	$1,200	$14,300	$0	$700
37 Fred R. LeRoy,	150	31	0	Arthur Hanson,[b]		11	1	2	2	7	5	3	31	0	0	1,022	1,000	*3,000	0	0
38 R. O. Bachman,	135	0	35	W. H. Dean,[c]	13			7	29	6	5	0	60	0	25	1,200	†1400	*4,500	0	0
39 Wilber Dennison,	156	16	16	E. E. Smith,[d]	7			4	12	4	2	0	29	0	14	852	1,200	*6,850	0	2,200
40 W. B. Bethune,	305	33	47	Chas. W. Stubbs,[e]	18	5	5	6	15	11	6	0	66	10	20	1,668	†1,200	*13,000	0	900
41 C. W. Wells,[aa]	20	0	0									0	0	0	0	0	0	*1,000	0	0
42 Geo. Holmstein,	56	36	0	Nicholaus Koehler,[bb]								0	0	0	0	2,250	†300	*4,500	0	0
43 Mrs. David Jopling,	100	15	0	Mrs. A. L. Clark,	4			3	9	2	2	0	20	3	20	1,100	†800	*2,000	0	0
44 F. J. Meyer,	54	0	0	Mrs. C. H. John,								0	0	0	0	740	†800	3,450	150	800
45 Mrs. Grace Farris,	140	10	0	Wm. Farris,				6	185	3	3	0	197	10	300	626	†800	*4,700	0	760
46 Prof. W. I. Staley,	231	0	50	E. W. Hazard,	117	86	23	55	7	68	29	0	385	50	100	3,788	1,500	22,000	1,100	3,008
47 Mrs. M. B. Woodcock,	144	15	0	Miss Z. C. Stevens,	8		1	2	5	2	5	1	24	0	0	772	†400	4,600	0	0
48 Dr. C. L. Hatfield,	155	15	0	B. Blatchford,	21	6	2	7	19	6	3	0	64	0	0	1,050	†900	*1,200	0	300
49 S. D. Atwood,	12	10		E. R. Byford,				5	7		4	0	16	21	0	719	†360	*2,500	0	0
50 Mrs. E. O. Shepherd,	103	29	0	Mrs. R. B. Morback,		3					12	0	15	0	0		300	*1,000	0	0
51 W. H. Yoder,	30	0	0	Mrs. J. J. Yoder,	5		1	3	9		1	0	19	0	0	175	150	*800	0	0
52											4	0	4							
53 James Elvin,	125	0	0	Chas. E. Fuller,							9	0	9	0	0	2,325	1,200	20,000	0	3,000
54				Jacob Tagmann,									0	28	0	1,820	†800	2,500	0	1,500
55												0	0	0	0	0	0	600	0	0
56				Luella J. Shetterly,								0	0	0	0	650	†150	2,500	0	500
57												0	0							
58 J. P. Fletcher,	57	0	0	Jelmar E. Mason,	2	5				1	1	0	9	0	0	1,231	0	*3,800	0	0
59 F. D. Hall,	20	0	0	Mrs. E. P. Coulter,								0	0	0	0	100	75	1,000	0	0

[a] 973 E. 10th st., N. [b] 4004 63d st., S. E. [c] 1501 Fiske st. [d] 1120 E. Caruthers st. [e] 114 E. 28th st., N. [aa] 6032 45th av., S. E.
[bb] 843 E. 13th st., N. † Missionary aid to salary. * No parsonage.

YOUNG PEOPLE'S SOCIETIES: Societies, 34; members, 1,278.
MEN'S ORGANIZATIONS: Societies, 13; members, 792.
CONTRIBUTIONS: American Board (churches, 34), $1,752; Woman's Boards (22), $1,198; Congregational Education Society (22), $196; Congregational Church Building Society (38), $929; Congregational Home Missionary Society (37), $1,488; American Missionary Association (29), $675; Congregational Sunday-School and Publishing Society (35), $307; Ministerial Relief (14), $142. Total (47), $6,687.
Other and special Congregational gifts (21), $1,492. Undenominational gifts (27), $1,605. Grand total (47), $9,784.
HOME EXPENSES: No. of churches reporting, 52; amount, $79,156.
INCREASE: Churches, 4; Members, 188; Sunday School Members, 399; Young People's Societies, Members, 19; Home Expense, $4,430. Value of Property, $10,150; Amount of Debt, $8,590.
DECREASE: Benevolence, $271.

For Fifth-Year Statistics see General Summaries.

PENNSYLVANIA.

CONGREGATIONAL CONFERENCE OF: Organized Oct. 14, 1886. OFFICERS: Rev. C. H. Dutton, Kane, moderator: W. Marshall Randles, Edwardsville, Wilkesbarre, registrar; David Howells, Kane, treasurer. SESSION OF 1914:

CHURCHES			CLERKS	MINISTERS			MEMBERS				ADMITTED			REMOVED				BAPT.		Fam.
Cities or Towns	Org.	Churches Erected	Names	Names	Ord.	C'd	Ma.	Fe.	To.	Ab.	C.	L.	To.	Di.	L.	R.	To.	Ad.	Inf.	
1 Allegheny, *Slavonic*,	1901	1913	Mrs. Ellen Martinco,	Andrew Kovac,	'01	'99	20	24	44	9	9	0	9	0	2	0	2	0	2	
2 ,, 1st,	1901	1907	Peter Caye,	Arthur H. Claflin,	'82	'01	47	109	156	21	12	1	13	1	8	11	20		35	250
3 Arnot,	1888	1896	Orson Jones,	Charles Edward Fretz,	'12	'13	16	23	39	12	22	0	22	0	0	0	0	2	6	45
4 Audenried,	1868	1886	Miss Ida M. Lewis,	William C. B. Hickman,	'08	'11	39	72	111	19	4	0	4	1	2	1	4	0	0	51
5 Bangor, Bethel,	1873	1873	Dea. Robert R. Hughes,	Ivor Thomas, *r.*	'79	'00	39	60	99	0	4	4	8	3	5	4	12	0	10	30
6 Blossburg, 1st,	1870	1886					3	28	31											
7 ,, 2d,	1886	1886	Walter Youdas,	Charles Edward Fretz,	'12	'13	38	70	108	35	71	0	71	1	0	0	1	0	1	58
8 Braddock, 1st,	1888	1893	Mrs. T. Addenbrook,	G. Herbert Ekins, *i.*	'12	'12	60	65	125	20	7	7	14	0	0	0	0	0	8	50
9 ,, *Slavonic*,	1896	1898	Mike Vechter,	Andrew Gavlik, *r.*‡	'01	'13	15	21	36	3	4	8	12	1	2	13	16	0	2	10
10 Buttonwood,	1909	1909	Henry LeRoy Tepleton,[a]	Owen Thomas,[a]	'95	'12	61	70	131	0	115	0	115	1	0	2	3	8	22	70
11 Carbondale,	1831	1848	J. L. Goodwin,	George V. Hamilton,	'12	'12	28	60	88	0	0	0	0	0	0	0	0	0	0	90
12 Catasaqua, Bethel,	1882	1883					14	27	41											24
13 Centerville,	1859	1868	Dea. L. W. Chase,				34	54	88	48	8	1	9	1	2	11	14	0	4	20
14 Chandler's Valley, *Swedish*,	1883	1883	Victor Ramberg,	Oscar Fredrick Koch,	'00	'06	19	19	38	6	0	0	0	2	2	0	4	0	1	30
15 Charleston, **Wellsboro,**	1840	1867					18	34	52											
16 Clifford, **Welsh Hill,**	1834	1888	Wortley Bennette,	Thomas Stephen Lewis,	'89	'12	33	54	87	17	1	2	3	2	0	0	2	1	0	42
17 Coaldale, 1st,	1877	1877	William Clements,	[Frank H. Pascoe, *Lic.*]			15	30	45	2	17	1	18	1	0	62	63	0	0	
18 ,, 2d,	1897	1894	David Yemm, jr.,				24	42	66	0	0	0	0	0	0	20	20	0	0	40
19 Coleraine, *Welsh*,[b]	1850	1848	Dea. John R. Gibbon,	William C. B. Hickman,	'08	'11	33	37	70	0	9	0	9	0	0	0	0	0	2	43
20 Delta, *Welsh*,	1855	1904	John W. Jones,				19	27	46	0	0	0	0	0	0	1	1	0	0	
21 DuBois, *Swedish*,	1898	1903	Rev. David Lunquist,	David Lunquist, *i.*	'93	'11	17	20	37	3	3	0	3	0	0	2	2	0	7	46
22 Duquesne, *Slavonic*,	1901	1902	John Zeleznic,	Andrew Gavlik, *r.*	'01	'99	38	42	80	9	4	1	5	0	5	5	10	0	4	25
23 Ebensburg, 1st,	1797	1868	Dea. B. Frank Jervis,	John R. Thomas, *r.*		'13	133	210	343	60	0	3	3	4	5	0	9	0	0	140
24 ,, South,	1867	1867	T. J. Hughes,				32	30	62	11					1		1			21
25 Edwardsville, *Welsh*,	1868	1889	Dea. William L. Roberts,	Thomas C. Edwards, *i.*[c]	'71	'78	305	504	809	0	182	15	197	5	20	14	39	14	16	225
26 ,, Bethesda,	1886	1887	Harold Ross,[d]	Walter M. Randles,	'03	'08	186	217	403	7	231	5	236	4	5	45	54	37	23	200
27 Farrell,	1902	1907	Maurice Lloyd,[e]	Elvin Lloyd Roberts, *i.*	'12	'12	47	83	130	3	20	6	26	0	1	5	6	2	4	100
28 Forest City,	1889	1889	Robert Jones,[aa]				6	7	13	0	1	1	2	0	0	0	0	0	0	28
29 Fountain Springs,	1885	1887	Miss Amy D. Conner,				13	34	47	4	0	0	0		2	26	28	0	0	50
30 Glen Lyon,	1887	1909					10	20	30											
31 Glenolden,	1887	1907	Charles E. Hepford,	William H. Medlar, *i.*	'85	'13	57	101	158	34	19	6	25	1	6	21	28	3	7	120
32 Harford,	1800	1806	O. F. Maynard,	Franklin J. Webster,	'86	'10	51	116	167	0	0	0	0	1	6	0	7	0	1	74
33 Homestead,	1888	1886	William R. Zacharias,[bb]	[George S. Brooks, *Lic.*]		'12	29	50	79	4	8	0	8	1	0	0	1	0	4	16
34 Jermyn,	1910	1888	John W. Jones,	William T. Holmes, *r.*	'03	'13	4	18	22	2	0	0	0	0	0	0	0	0	3	
35 Johnstown,	1854	1891	Dea. Joseph T. Reese,	Benjamin D. Evans,	'12	'13	78	126	204	2	80	5	85	1	4	12	17	8	3	75
36 Kane,	1887	1890	Norman D. Howells,	Charles H. Dutton,	'90	'11	51	109	160	17	0	0	0	3	14	16	33	0	1	150

[a] **Wilkesbarre, R.D. 1.** [b] **Beaver Meadows.** [c] **Kingston.** [d] **Larksville.** [e] **Sharon.** [aa] **Vandling.** [bb] **Munhall.** ‡ John Gallo, *asst.*

Sunday Schools					Church Treasurers	Offerings for the Benevolent Societies									Other Congregational Offerings	Undenominational Gifts	Home Expenses	Salaries, Values, etc.			
Superintendents		Members	Young People's Societies. Mem.	Men's Organizations		A. B. C. F. M.	Woman's Boards	Congl. Ed. Soc.	Congl. Church Bldg. Society	Congl. Home Miss. Soc.	Am. Miss. Association	Congl. S. S. and Pub. Soc.	Ministerial Relief	Totals				Salaries	Value Church Property	Investment Funds	Amount of Debt.
1 Andrew Kovac,	h	60	28		John Martinco,	$18	$	$	$	$6	$	$	$2	$26	$	$15	$700	†$958	*$9,000	$0	$2,000
2 Rev. A. H. Claflin,		312	75	65	A. L. Swanson,	62	5	13	22	38	28	11	12	191				1,000	65,000		18,000
3 Henry Harris,		67	25	14	James Norman,					7				7			442	†350	2,500	0	0
4 Ida M. Lewis,		94	30		Miss Mary Lewis,		9		5	15	3	3	2	37	4		495	†600	3,000	0	0
5 William J. Davies,		125	50		Robert R. Hughes,	17		3	5	8	7	3	1	44	45		700	500	*1,200	0	0
6		30								10		1		11							
7 Albert W. Neiwett,		82	22		Charles Schultz,												539	†300	*1,500		
8 T. E. Tomlinson,[a]	h	140		16	T. E. Tomlinson,	35		4	13	44	16	17	11	140	6	93	1,854	†1,200	*40,000	0	1,400
9 John Gallo,		40	25		Paul Novtny,	9	1	2	3	58	4	1		78	5	8	209	†700	*13,000	0	5,000
10 Bella Cochrone,	m	140	41	0	William T. Davies,					5		5	1	11	10	20	1,200	†950	*5,000	0	1,300
11 Mrs. Charles Barlow,		150	24		William Riddall,												975	†700	17,000		1,500
12		40																			
13 L. W. Chase,	h	35			Mrs. Madge Walker,	7					3	4		14			175	0	*15,000	0	0
14 Andrew Molin,[b]		25			C. H. Carlson,					3				3	2	58	400	250	2,000	0	0
15		35																			
16 Merrill Jones,[c]	h	60			George H. Reynolds,[c]					3				3			1,100	600	7,500	1,000	0
17 David Griffiths,		70	57		William Evans,											11		780	*4,000	0	0
18 John F. Bradbury,	h	100		30	Edward Williams,	11								11			768	†0	*5,000	0	0
19 William Lewis,[d]		86	39		Dea. Howard Evans,	9		2	3	10	4	2	1	31		10	427	283	*2,250	0	0
20 Griffith Griffith,[e]		30			John D. Jones,	3			5	5				13			302	0	*6,000	0	0
21 Verner Erickson,		54	14		Otto Pearson,	5			5	5				15	3	31	1,037	†720	8,500	0	700
22 Rev. Andrew Gavlik,		70	60		Mike Fedor,	35		6	25	68	16	7	6	163	5	12	582	†1,000	*3,000		
23 Willis W. Davis,	h	280	40		George T. Davis,	102	15	21	36	55	45	18	9	301	54	40	2,173	1,600	30,000	0	0
24 Elmer Hughes,[aa]	h	90	36		John Bumford,[aa]												230		2,500		
25 Thomas H. Williams,	h	581	210	150	Joseph J. Davis,	120		25	35	60	46	15	10	311	50	123	3,055	1,800	*30,000	3,000	200
26 Bert Hill,[bb]	h	460	68	110	William P. Perry,	40		11	15	21	17	18	5	127		70	3,350	1,000	11,500	0	1,100
27 James B. Thomas,		154			Thomas E. Lewis,	4		1	2	3	2	1		13	13		1,144	720	*9,700		1,800
28 Henry G. Jones,		40			Mrs. Ann Edwards,														*3,000		0
29 Robert R. Seitzinger,	h	80			Watson Seitzinger,										8		161		12,000		1,500
30		30										2		2							
31 Charles T. Thompson,	h	260	37	27	Charles L. Wilson,	30		5	10	30	10	5	5	95	70	100	2,631	†1,500	*10,000	0	2,000
32 Ray Allen,	h	110	30		F. O. Miller,	9	7	5	3	10	4		2	40	32		1,080	800	2,000	1,550	0
33 William R. Zacharias,		70	25		Danel Thomas,	3	1		1	3	2			10		0	873	750	*2,000	0	0
34 Samuel Cooper,		57	50		Enoch James,					5				5	5		156		*2,000		
35 Benj. J. Davies,		159	45		W. Louis A. Zubood,				9			7		16		19	1,533	1,000	35,000		
36 W. H. Davis,		130	22		S. K. Foote, jr.,	138	10	78	27	96	52	16	32	449	93	110	2,140	1,200	20,000	2,500	0

[a] Swissvale. [b] Sugar Grove, R.D. 2. [c] Uniondale, R.D. 1. [d] Tresckow. [e] Cardiff, Md. [aa] Wilmore. [bb] Kingston.

† Missionary aid to salary. * No parsonage.

CHURCHES		Churches Erected	CLERKS	MINISTERS			MEMBERS				ADMITTED			REMOVED				BAPT.		Fam.
Cities or Towns	Org.		Names	Names	Ord.	C'd	Ma.	Fe.	To.	Ab.	C.	L.	To.	Di.	L.	R.	To.	Ad.	Inf.	
37 Lander,	1830						10	12	22											
38 Lansford, *Welsh*,	1850	1850		Fred Tilo Evans,	'62	'92	16	29	45											
39 ,, 2d,	1881	1882	Evan T. Whildin,	William D. Lewis,	'06	'12	140	211	351	25	23	7	30	1	0	0	1	0	13	220
40 Le Raysville,	1803	1856					18	53	71											60
41 Lindsay,	1891	1904					7	16	23											4
42 McKeesport, 1st,	1899	1905					29	64	93											
43 Mahanoy City,	1866	1896		David W. Fletcher,	'12	'12	47	100	147											76
44 Meadville,	1881	1887	Miss Mary Carnachan,	John T. Nichols,	'91	'11	110	238	348	60	4	3	7	5	7	13	25	2	12	230
45 Milroy,	1884	1885	G. Dale Hetrick,	Harry J. Deiss,	'04	'09	88	168	256	35	14	0	14	4	4	1	9	4	8	116
46 Miners Mills,	1869	1895	John H. Thomas,	Theophilus Davies,	'81	'83	149	177	326	0	181	10	191	2	3	19	24	14	35	150
47 Minersville,	1832	1841	Dea. John G. Williams,	E. Mansel Jones,	'09	'12	34	112	146	2	20	0	20	1	4	0	5	2	15	130
48 Monterey,	1892	1889	Mrs. Jesse S. Thompson,[a]	[George H. Enfield, *M.P.*][b]		'14	15	25	40	0	0	0	0	0	0	12	12			
49 Mount Carmel,	1870	1897	Miss Emma Smith,	Thomas Illtyd James,	'86	'13	35	80	115	10	9	0	9	2	1	8	11	0	0	258
50 Nanticoke, Moriah,	1887	1887					35	68	103											61
51 ,, Bethel,	1886	1887	Worthey A. Carver,	Harry W. Johnson,	'96	'14	86	159	245	5	76	0	76	3	5	8	16	8	5	200
52 Neath,	1833	1872	Fred Davis,	James Williams,	'97	'12	32	50	82	8	2	0	2	2	0	0	2	2	0	43
53 New Castle,	1894	1898					94	130	224											105
54 Olyphant,	1847	1897	David J. Morgan,	William T. Holmes,	'03	'12	38	55	93	0	15	3	18	1	3	16	20	3	15	65
55 Philadelphia, Central,	1864	1872	Dea. John Edmands,	William V. Berg, *i.*	'08	'13	171	277	448	75	16	9	25	7	6	1	14			250
56 ,, Pilgrim,	1897	1872	William Taggert,	Harry W. Myers, jr., *i.*	'97	'97	46	92	138	2	9	0	9	1	1	15	17	0	13	300
57 ,, **Germantown**,	'88	1890	R. M. Remick,	Edwin Howard Romig, *i.*	'90	'09	128	195	323	5	14	18	32	1	3	0	4	4	6	108
58 ,, Park,	1893	1907	John C. Stine,	Clinton Baltzell Adams, *i.*	'96	'96	152	187	339	15	14	7	21	1	2	0	3	4	6	300
59 ,, Kensington,	1895	1904	Dea. William Tyas,	Marion W. Hissey, *i.*	'85	'09	84	181	265	3	21	1	22	0	0	0	0	1	35	500
60 ,, Snyder av.,	1896	1904	Charles H. Sink,				179	296	475	0	6	4	10	11	13	15	39	35	64	450
61 ,, Midvale,	1905	1905																		
62 Pittsburg, 1st,	1844	1905	Russell Morgan,	George Samuel Richards,	'80	'11														
63 ,, Arlington,	1868	1909	H. D. Evans,				50	70	120	0		9	9	1	1	62	64			35
64 ,, *Swedish*,	1886	1894					27	51	78											
65 ,, Puritan,	1892	1894	George Wessa,	Thomas E. Richards, *r.*‡	'84	'12	60	82	142	0	51	9	60	4	9	10	23	4	16	450
66 Pittston,	1858	1901	W. B. Evans,	James Vinson Stephens,	'84	'03	79	120	199		10	1	11		4		4		13	75
67 ,, West,	1883	1884	John Elander,	James A. Jones,	'77	'08	32	83	115	12	25	1	26	0	2	1	3	4	18	84
68 Plymouth, *Welsh*,	1864	1875	William T. Jones,	Henry R. Hughes,	'94	'01	139	206	345	7	98	4	102	3	6	32	41	1	19	135
69 ,, Pilgrim,	1884	1888	Frank E. Schaule,	William Pierce,	'94	'13	133	193	326		115	8	123	0	7		7	94	50	151
70 ,, Elm,	1891	1896	Reese H. Close,	Arthur R. Teisk,	'08	'09	103	172	275	7	228		228	2	6	45	53	58	43	224
71 Pottersville,	1851	1872	Mrs. Newell G. Corbin,				0	20	20	4	1	0	1	0	0		0	0	0	45
72 Randolph, **Guy's Mills**,	1825	1871	Miss Gertrude A. Wood,	Abraham P. Weckerly,	'05	'11	33	44	77	16	8	2	10	2	10		12	2	0	44
73 Rendham,	1887	1888	Mrs. Wallace Ormston,[c]	Richard Powell,	'76	'12	35	43	78	3	30	0	30	3	0	3	6	5	15	74
74 Renova, *Swedish*,	1889	1905					8	11	19	0	7		7			1	1			
75 Riceville,	1858	1858	Miss Clara B. Westgate,				4	24	28	0				1	7	1	9		3	40
76 Ridgeway, *Swedish*,	1892		Oscar Nordstrom,	Otto Nelson,	'00	'12	80	144	224		36		36	3	9	1	13		15	65

[a] **Blue Ridge Summit.** [b] **Charmian.** [c] **Old Forge.** ‡ Mrs. J. B. Richards, *asst. pastor*.

SUNDAY SCHOOLS				CHURCH TREASURERS	OFFERINGS FOR THE BENEVOLENT SOCIETIES												SALARIES, VALUES, ETC.			
Superintendents	Mem	Y. P. S. Mem	Mens Org.		A.B.C. F.M.	Wom's Bds.	C. E. Soc.	C.C.B. Soc.	C.H.M Soc.	A. M. A.	C.S.S. & P.S.	Min. Relief	Totals	Other Cong'l Offerings	Undenom. Gifts	Home Exp.	Salaries	Value Ch. Property	Invest. Funds	Amt. of Debt
37					$	$	$	$	$	$	$	$	$	$	$	$	$	$	$	$
38																				
39 Fred W. Weaver, h	420		75	Miss Sarah Davis,	50	31		10	101	12	18	21	243	47	50	3,110	1,500	45,000		2,900
40					18	3	5	6	21	8	4	3	68							
41									2				2							
42																				
43																				
44 Frank T. Scott,	175	40	50	Dr. O. H. Jackson,	75	30	21	30	82	50	20	10	318	50	120	3,525	1,600	*35,000		2,000
45 T. W. Lauver, hm	352	68	54	Ner Thompson,	41		15	17	33	25	8	4	143	30	30	1,289	900	10,000	700	
46 Isaac Davies, h	325	27	12	Hugh Price,	8			7	7	6			28	60	15	1,360	660	10,000	0	0
47 Thomas R. Richards, h	250	75	25	Thomas R. Richards,										10		1,400	840	*25,000		370
48 Charles Slottlemyer,[a] h									17				17				700	800		
49 Edward Parry, h	234	90		Edward Parry,													1,000	*7,000		
50																				
51 William T. Harris,	325			George G. Hill,												1,852	1,200	*20,000	0	2,500
52 Zamas A. Williams,	70	41		George Williams,	7	10			5		7		29		4	725	600	6,000	450	
53									24				24	15						
54 David J. Morgan,	130	40	16	David T. Lewis,							3		3	6	3	1,174	720	*8,000		
55 Rev. W. V. Berg, h	237			W. Bugbee Smith,	87	68	36	24	51	60	11	9	346	16	8	6,010	3,000	125,000	13,952	0
56 Harry Davison,	280	50	200	Harry Davison,											25	1,700	†1,100	*15,000	0	0
57 Jas. A. Longstreet,	267	100	55	C. E. Carr,		43	12		37	17			109	90		5,750	1,500	75,000	195	17,100
58 Harry W. Shaw, h	300	45	98	Robert F. Scott,	30	6	5	10	12	17	4	10	94	60	350	6,350	2,000	*55,000		2,400
59 Rev. M. W. Hissey, h	541			William Ira Keel,						7			7		0	1,900	†1,180	*26,000	0	5,175
60 Frank H. West,	725	75		W. Walter Landus,												2,757		40,000		12,217
61	39									5			5							
62 James Y. Cross,				Henry Hayes,				30	29			1	60					150,000		31,000
63 E. J. Davis,	109	30		John W. Jones,					2				2					*30,000		8,000
64								7	16			1	24							
65 Harry W. Thomas,	125	29	45	John A. Williams,				10	45				55	72	21	1,610	1,200	*26,000	0	1,800
66 Isaac Benjamin,	225			W. Hadyn Evans,	11	25		7		11	9	1	64	50	42	1,600	900	14,000	0	0
67 John M. Davis,	210	50		Daniel Brown,	15		3		10		3	3	34	15	11	1,687	900	14,000	0	1,200
68 Arnott L. Jones,	250	50	17	Thomas T. Jones,	22			10	20	6			58	60	49	3,013	1,000	*18,000	0	1,800
69 John H. Rowe,	350	56	84	John E. Jones,	2				17		6		25	32	20	2,054	1,200	*16,000		350
70 Henry Lewis, h	578	63	55	A. E. Coursen,	3				3				6	80		2,760	1,000	10,000		1,300
71 Mrs. E. L. Dunn,	73		z22	Mrs. Newell G. Corbin,						5			5			275	156	*2,000	0	0
72 Dennis C. Smith,	55			Dennis C. Smith,		2		2	2	2		2	10	10		707	520	4,000	1,250	0
73 David Davies,	130	30	50	Mrs. M. N. Booke,					20				20	25	0	650	700	*6,000	0	0
74	25			Gustav Werner,												330		*4,000		
75 Clara B. Westgate,	30			Mary E. Westgate,	2				1	6	4		13			410	240	3,000		
76 John F. Johnson, h	350	80		Charles Ohlson,													1,080	35,000		8,000

[a] **Blue Ridge Summit.** † Missionary aid to salary. * No parsonage.

CHURCHES		Churches Erected	CLERKS	MINISTERS			MEMBERS				ADMITTED			REMOVED				BAPT.		Fam.
Cities or Towns	Org.		Names	Names	Ord.	C'd	Ma.	Fe.	To.	Ab.	C.	L.	To.	Di.	L.	R.	To.	Ad.	Inf.	
77 Rochester,	1892	1895					25	79	104											40
78 Roxborough,	1910	1910	Herbert Land,	James A. Lumley, *i.*	'94	'13	47	52	99	3	15	5	20	0	1	0	1	0	3	125
79 Scranton, Providence,	1854	1904					90	185	275											196
80 ,, 1st,	1856	1857	John R. Jones,	David Jones,	'83	'90	100	220	320	0	12	2	14	7	6	3	16	0	0	156
81 ,, Plymouth,	1882	1893	Miss E. A. Evans,	Charles Eldred Shelton, *i.*	'00	'13	160	300	460	0	50	13	63	3	7	0	10	17	20	200
82 ,, Tabernacle,	1886	1888					103	183	286											200
83 ,, Puritan,	1889	1894	Robert G. Caswell,	Evore Evans,	'95	'13	100	252	352		47	4	51	2	4	2	8	11	20	700
84 ,, Pilgrim,	1912						7	18	25											
85 Shamokin,	1864	1896	David I. Davies,	W. Tudwel Williams, *r.*	'88	'05	25	82	107	3	54	0	54	1	0	0	1	3	14	156
86 Sharon,	1854	1900	Mrs. W. A. Maitland,				31	60	91	10	9	1	10	4	5	0	9	0	1	
87 Shenandoah,	1866	1866	Miss Elizabeth Bellis,	Barbara Slavinskie,	'10	'09	25	42	67	1	4	2	6	2	3	1	6	1	11	48
88 Smithfield, **East,**	1801	1861					25	66	91											50
89 Slatington,	1859	1883	Dea. Richard O. Roberts,				60	80	140	13	49		49	1	10	6	17		17	50
90 Spring Brook,	1869	1883	Tallie J. Thomas,[a]	P. Lewis Lloyd, *i.*[a]	'12	'12	25	35	60	2	29	2	31	0	1	2	3	0	6	32
91 Spring Creek, **West,**	1847	1891	Mrs. Fay Belden,[b]	Lemual A. Kirkland,	'99	'12	1	5	6	2	0	0	0			2	2			4
92 ,,	1882	1882	Miss M. Lula Jackson,	Lemual A. Kirkland,	'99	'12	20	45	65	16	15	5	20	0	1	3	4	16	2	28
93 ,, **Hillside,**	1904	1904	Miss Anna M. Porter,				4	7	11	3	0	0	0	0	1	8	9		3	4
94 Stockdale, *Slavonic,*	1900	1907	John Laska,[c]	Joseph Gluvna,[d]	'11		11	11	22	21	5	3	8	0	4	0	4		3	0
95 Sugar Grove,	1836	1849	John McLean,				1	3	4	1	2	0	2	1	1	0	2	0	0	2
96 Susquehanna,	1900	1900	Miss Margaret Hawes,				26	47	73	15	1	0	1		5	1	6			40
97 Taylor,	1874	1875	Robert M. Roberts,	John Mysddin Jones,	'98	'12	58	81	139		30	2	32	4	2	0	6		12	
98 Titusville, *Swedish,*	1893	1895	Gust Linden,	A. Gerhard Eklund,	'12	'13	15	17	32	3	0	0	0	1	0	0	1	0	0	30
99 Warren, *Swedish,*	1890	1900	David Scott,	Nils J. Wessell,	'04	'12	36	54	90	0	7	0	7	1	0	1	2	0	4	
100 ,, West,	1887			James Williams,	'97	'12														8
101 Wheatland,	1872	1909																		
102 Wilkesbarre, 1st,	1869	1868																		
103 ,, 2d,	1883	1910	Robert Edwards,	William Gryn Williams, *i.*	'02	'12	66	114	180	2	89	4	93	2	8	13	23	9	33	87
104 ,, Puritan,	1885	1887	William J. Cross,	Ebenezer J. Morris, *i.*	'71	'89	200	324	524	26	189	21	210	2	9	0	11	28	13	150
105 Williamsport,	1903	1904	Dea. C. W. Huntington,	A. Norris Greenfield,	'06	'13	76	122	198	34	15	2	17	5	12	0	17	3	11	134
106 Wind Gap,	1891	1897	Robert O. Roberts,	Ivor Thomas,	'79	'00	31	30	61	2		3	3		1	15	16		4	24

[a] **Moscow, R.D. 3.** [b] **Corry, R.D. 11.** [c] **Monessen.** [d] **Charleroi.**

SUNDAY SCHOOLS		Y. P. S. Mem	Mens Org.	CHURCH TREASURERS	OFFERINGS FOR THE BENEVOLENT SOCIETIES									Other Cong'l Offerings	Undenom. Gifts	Home Exp.	SALARIES, VALUES, ETC.			
Superintendents	Mem				A.B.C.F.M.	Wom's Bds.	C. E. Soc.	C.C.B. Soc.	C.H.M Soc.	A. M. A.	C.S.S. & P.S.	Min. Relief	Totals				Salaries	Value Ch. Property	Invest. Funds	Amt. of Debt
77	75				$	$	$	$	$	$	$5	$	$5	$	$	$	$	$	$	$
78 Rev. J. A. Lumley, h	149		60	James Holt,					42				42	18	12	2,500	1,200	*75,000	0	1,500
79					13		3	4	6		2	1	29							
80 Theophilus Bowen,		75	z75	William J. Thomas,	7	10	2	10	9	26		5	69	130	52	2,362	1,200	*25,000	100	400
81 Chester A. Thomas, m	1061	40	67	John R. Thomas,	19	47	54	11	21	29	52	10	243	251	47	3,331	1,500	*30,000	0	5,070
82																				
83 John H. Phillips, m	260	65	93	Armit Thomas,				5					5	50		1,786	1,200	*12,000	0	600
84																				
85 David I. Davis,	190	75		Mrs. Eliz. Hewitt,											0	0	0	*11,000	0	0
86 John Hughes, h	60	15		Mrs. J. E. Walters,	23				18	9		2	52			1,944		*9,000	0	0
87 W. J. Lewis,	117	50		Henry Thomas,				5	5				10		2	1,488	†528	6,500		1,900
88					9	8	3	3	10	5	5	1	44							
89 Richard O. Roberts,	111	50		Richard O. Roberts,	6		1	2	3	3	1		16	16	6			*7,000		500
90 Arthur Jones,[a]	66	40		Thomas Elias,[a]					9		1		10	10		700	600	*1,500	0	0
91				Mrs. Ada Belden,	3				1	1			5				100	*500	0	0
92 Wallace Palmer,[b] h	75	23		Mrs. Mary Stickney,	17	3	4	6	9	8	3	2	52			675	600	*2,000	0	0
93				M. M. Sanderson,[c]														*7,000		
94 Ewing Travsky,[d]	36			George Kamoda,[d]				15	24				39		30	164	†850	*2,000		
95				John McLean,														*400		
96 Walter P. Smith,	52			Charles H. Pettis,					12				12			790	†800	7,500		4,000
97 Henry W. Howells,	101			Thomas J. Hughes,						3			3		19	1,264	600	20,000		1,550
98 Oscar Samuelson,	35			William Olson,					5				5			605	720	*6,000	0	200
99 Gust Swanson,	72			Irvan Pearson,										0	43	2,795	840	23,500	0	3,250
100																				
101																				
102												5	5	25						
103 Emilye D. Evans,	230	95		John G. Hughes,	14			2	18	2	2	2	40	90	44	2,402	600	*13,000		1,900
104 David J. Davis, h	430	150	100	Thomas M. Davis,	93	9	19	30	46	40	16	8	261			3,580	1,500	*20,000		
105 Rev. A. N. Greinfield, h	158	46	75	Charles D. Gibson,	44	5	10	25	28	25	10	8	155	374	63	2,189	1,200	30,000	0	8,312
106 John M. Roberts,	65	40		John Thomas,				3					3			210	100	*2,000		

[a] Moscow, R.D. 3. [b] Spartansburg, R.D. 85. [c] Buffalo, N. Y. [d] Charleroi. † Missionary aid to salary. * No parsonage.

PENNSYLVANIA SUMMARY.

NAME OF STATE ORGANIZATION: THE CONGREGATIONAL CONFERENCE OF PENNSYLVANIA.

NAMES OF CHURCHES DROPPED: Albion; Ebensburg, North; Horatio; Pottsville.

CHURCHES: *Supplied by*, — Pastors installed, 15; pastors recognized, 7; pastors, 46; licentiates, 2; supplies, 1; vacant, 35. Total, 106.

MINISTERS: Pastors installed, 16; pastors recognized, 7; pastors, 42; supplying churches, 1. Total, 66. Without charge, 7. Total number of ministers, 73.

MEMBERSHIP: No. of males, 5,665; No. of females, 9,661. Total, 15,326. Absent, 799.—*Additions*, on confession, 2,486; by letter, 432. Total, 2,918. *Removals*, — death, 131; dismission, 286; revision, 695. Total, 1,112.

CHURCHES IN PENNSYLVANIA UNITED UNDER ONE PASTOR.

Church.	United with
Arnot	Blossburg, 2d.
Audenried	Coleraine.
Bangor	Wind Gap.
Centerville	Riceville.
Chandler's Valley	Busti, N. Y.
LeRaysville	Potterville.
Neath	West Warren.
Olyphant	Jermyn.
Spring Creek	West Spring Creek.

PENNSYLVANIA SUMMARY.

Baptisms: Adults, 410; infants, 762.
Families: 9,665.
Sunday Schools: Members, 17,307.
Young People's Societies: Societies, 63; members, 3,209.
Men's Organizations: Societies, 28; members, 1,740.
Contributions: American Board (churches, 44), $1,449; Woman's Boards (23), $353; Congregational Education Society (29), $379; Congregational Church Building Society (45), $565; Congregational Home Missionary Society (67), $1,415; American Missionary Association (43), $672; Congregational Sunday-School and Publishing Society (40), $330; Ministerial Relief (35), $233. Total (77), $5,396. Other and special Congregational gifts (43), $2,097; undenominational gifts (39), $1,786. Grand total (82), $9,279.
Home Expenses: No. of churches reporting, 71; amount, $103,214.
Increase: Members, 1,796; Sunday School Members, 2,464; Young People's Societies, Members, 1,063; Benevolence, $2,861; Home Expense, $3,737; Value of Property, $402,364; Amount of Debt, $58,409.
Decrease: Churches, 4;
Legacies: $1,050.

For Fifth-Year Statistics see General Summaries.

PORTO RICO.

No State Organization.

Churches: Cities or Towns	Org.	Churches Erected	Clerks: Names	Ministers: Names	Ord.	C'd	Members: Ma.	Fe.	To.	Ab.	Admitted: C.	L.	To.	Removed: Di.	L.	R.	To.	Bapt.: Ad.	Inf.	Fam.
1 Fajardo, 1st,	1901	1905		Carl H. Corwin,	'92	'11	63	109	172	0	17	2	19	0	1	1	2	9	11	125
2 ,, Las Cabezas,	1904	1906	Miguel Robles,	Carl H. Corwin,	'92	'11	25	30	55	0	0	2	2	2	0	20	22	0	5	20
3 ,, Luquillo,	1905	1912	Manuel G. Mattos,	Carl H. Corwin,	'92	'11	17	15	32	0	8	0	8	0	0	0	0	8	0	40
4 ,, Edwards Mem'l,[a]	1907	1910	Quintin Cruz,	Carl H. Corwin,‡	'92	'11	19	18	37	2	9	0	9	0	0	0	0	15	2	45
5 Humacao, St. Paul's,	1902	1907	Antonio Castro,	Thomas M. Corson,	'06	'11	30	62	92	5	1	3	4	2	0	5	7	1	15	105
6 ,, St. Peter's, **Las Piedras,**	1911		Justo Sepulveda,	Thomas M. Corson,	'06	'11	29	14	43	4	0	0	0	0	0	0	0	0	0	25
7 ,, St. John's,[b]	1911		Mrs. Tomasa V. de Ojeda,	Thomas M. Corson,	'06	'11	18	36	54	5	5	0	5	0	0	9	9	5	3	32
8 Naguabo, St. Mark's,	1909		Juan Rodriguez,	Thomas M. Corson,	'06	'11	18	17	35	4	2	4	6	0	3	0	3	2	0	28
9 Rio Grande, Mameyes,	1907		Manuel G. Mattos,	Carl H. Corwin,	'92	'11	2	5	7	0	1	0	1	1	0	0	1	1	0	20
10 San Juan, **Santurce,**	1912	1907		Archie G. Axtell,	'00	'12	14	27	41	7	17	3	20	2	0	0	2	17	5	40
11 Yabucoa,	1906		Miss Emilia Fontany,	Thomas M. Corson,§	'06	'11	20	35	55	5	4	0	4	0	0	3	3	4	0	60

[a] **Ceiba.** [b] **Punta Santiago.** ‡ Juan Robles, *asst.*, '13. § Macario Rodriguez, *asst.*, '13.

NAME OF STATE ORGANIZATION: None.

CHURCHES: *Supplied by*, — Pastors recognized, 1; pastors, 10. Total, 11.

MINISTERS: Pastors recognized, 1; pastors, 4. Total, 5.

MEMBERSHIP: No. of males, 255; No. of females, 368. Total, 623. Absent, 32.

Additions, — on confession, 64; by letter, 14. Total, 78. *Removals*, — death, 7; dismission, 4; revision, 38. Total, 49.

BAPTISMS: Adults, 62; infants, 41.

FAMILIES: 540.

SUNDAY SCHOOLS: Members, 999.

RHODE ISLAND.

CONGREGATIONAL CONFERENCE. Organized May 3, 1809. OFFICERS: Rev. James D. Dingwell, Central Falls, moderator; Rev. C. Fremont Roper, River Point, statistical secretary; Wm. P. Goodwin, Providence, treasurer. SESSION OF 1914: First Church, Pawtucket, May 12–13.

Churches: Cities or Towns	Org.	Churches Erected	Clerks: Names	Ministers: Names	Ord.	C'd	Members: Ma.	Fe.	To.	Ab.	Admitted: C.	L.	To.	Removed: Di.	L.	R.	To.	Bapt.: Ad.	Inf.	Fam.
1 Auburn, *Swedish*,	1895	1898	Clair Peterson,	Emil O. Hedberg,	'97	'13	24	28	52	0	4	4	8	0	2		2		4	24
2 Barrington,	1718	1806	Miss Harriet A. Rea,	Lawrence D. Somers, *i.*	'11	'11	31	80	111	22				3		25	28			110
3 Bristol, 1st,	1680	1856	R. A. McCaughey,	[Samuel A. Lindsay, *Lic.*]		'11	113	274	387	130	0	0	0	4	0	0	4			180
4 Central Falls,	1845	1883	Chas. W. Arnold,	James D. Dingwell,	'95	'11	102	215	317	31	25	3	28	4	1		5	9	3	240
5 Chepachet,	1846	1846	Mrs. H. W. Farnum,	Lester Howard,	'82	'13	29	62	91	10	0	0	0	0	0	0	0	0	0	40
6 Cranston, **Howard,**	1873	1872	Miss Agda M. Johnson,	C. Fremont Roper,	'85	'12	13	45	58	29	0	0	0	1	2	0	3	0	2	30
7 ,, **Edgewood,**	1873	1901	Fred Manchester,	John H. Larry,	'73	'07	41	86	127	40	2	9	11	1	2	0	3	2	4	170
8 Crompton, *Swedish*,	1890	1892	Arthur D. Hawkinson,	Adolph Liljengren,	'04	'09	35	46	81	21	2	0	2			4	4	0	6	30
9 East Greenwich, *Swedish*,	1894	1895	Frank Johnson,	Carl G. Ryden,	'95	'13	23	45	68	7	9	0	9	1	0	0	1		2	24
10 East Providence, Newman,	1643	1810	Geo. H. Carpenter,	Burton A. Lucas,	'97	'09	68	121	189	70	2	1	3	6	0	0	6	2	1	125
11 ,, **Riverside,**	1681	1904	Chas. N. Kingsford,	George Benedict,	'83	'12	54	126	180	30	6	15	21	5	2	0	7	1	6	350
12 ,, United,	1889	1887	Miss Grace L. Wallen,	Oliver P. Emerson,	'71	'09	29	59	88	16	1	4	5	1	0	0	1		5	95

SUNDAY SCHOOLS		Y. P. S. Mem	Mens Org.	CHURCH TREASURERS	OFFERINGS FOR THE BENEVOLENT SOCIETIES									Other Cong'l Offerings	Undenom. Gifts	Home Exp.	SALARIES, VALUES, ETC.			
Superintendents	Mem				A.B.C. F.M.	Wom's Bds.	C. E. Soc.	C.C.B. Soc.	C.H.M Soc.	A. M. A.	C.S.S. & P.S.	Min. Relief	Totals				Salaries	Value Ch. Property	Invest. Funds	Amt. of Debt
1 Miss Jane A. McLiver, m	280	80	x60					$20					$20	$	$58	$142		$10,500	$0	$0
2 Miss Jane A. McLiver,	100	0	0	Benito Robles,				5					5		2	29		*1,200	0	0
3 Manuel G. Mattos, m	60	0	0	Manuel G. Mattos,				2					2		7	44		*1,200	0	0
4 Rev. Juan Robles,	63	0	0	Mrs. Regina Robles,				3					3			37		*600	0	0
5 Rev. T. M. Corson,	195	0	0	Rev. T. M. Corson,										11	1	123		10,000	0	0
6 Adolfo Rodriguez,	35	0	0	Justo Sepulveda,										0	0	33		*0	0	0
7 Alfredo Castro,	92	0	0	Ramon Garcia,										7	0	46		*0	0	0
8 Eduardo Bibiloni, m	35	0	0	Eduardo Bibiloni,										11	0	38		*0	0	0
9 Manuel G. Mattos,	20	0	0	Manuel G. Mattos,										0	0	3		*0	0	0
10 Rev. Archie G. Axtell,	61	0	0											0	0			18,000	0	0
11 Rev. M. Rodriguez, m	58	21	0	Rev. M. Rodriguez,										0	0	36		*1,600	0	0

* No parsonage.

YOUNG PEOPLE'S SOCIETIES: Societies, 2; members, 101.
MEN'S ORGANIZATIONS: Societies, 1; members, 60.
CONTRIBUTIONS: Congregational Church Building Society (churches, 4), $30. Total, $30. Other and special Congregational gifts (3), $29; undenominational gifts (4), $68. Grand total (7), $127.

HOME EXPENSES: No. of churches reporting, 10; amount, $531.
INCREASE: Members, 29; Sunday School Members, 181; Young People's Societies, Members, 13; Value of Property, $2,000.
DECREASE: Home Expenses, $317.

For Fifth-Year Statistics see General Summaries.

SUNDAY SCHOOLS		Young People's Societies. Mem.	Men's Organizations	CHURCH TREASURERS	OFFERINGS FOR THE BENEVOLENT SOCIETIES									Other Congregational Offerings	Undenominational Gifts	Home Expenses	SALARIES, VALUES, ETC.			
Superintendents	Members				A. B. C. F. M.	Woman's Boards	Congl. Ed. Soc.	Congl. Church Bldg. Society	Congl. Home Miss. Soc.	Am. Miss. Association	Congl. S. S. and Pub. Soc.	Ministerial Relief	Totals				Salaries	Value Church Property	Investment Funds	Amount of Debt.
1 Herman Dahlquist,	80	20		Clair Wallentine,	$0	$0	$0	$0	$7	$0	$0	$	$7	$3	$	$925	$600	*$3,400	$	$250
2 Dea. Fred. P. Church, h	140	0	0	Geo. T. Baker,	41	145	28	19	50	73	24	2	388	354	46	2,333	1,000	15,000	2,600	0
3 C. H. Coggswell, h	312	75	0	P. Skinner,	19	159	4	43	44	47	3	1	320			5,800	1,300	*56,000	19,000	1,600
4 Robert Cushman, h	314		125	T. J. Seal,	181	235	32	58	104	62	53	15	740			4,147	2,000	48,000	5,500	0
5 Dea. Stephens C. Irons,	60	40		Miss Annie L. Place,		22	0	5	26	0	3	3	59			835	700	4,500	2,500	0
6 Warren G. Baxter,	80	0	0	W. G. Baxter,			0	0	5	0	0		5			911		6,000	0	90
7 Fred Thompson,	150	30	20	Geo. H. Mills,		20	0	5	0	0	0		25	0	20	3,000	1,200	6,000	0	2,350
8 John A. Swanson,	55	30	0	Chas. J. Frojd,	0	0	0	0		0	0		0	4	0	1,250	†580	5,500	0	1,300
9 Frank Johnson,	50	10	0	Runold Anderson,	0	0	0	0	5	0	0		5	5	50	802	550	*4,345	0	475
10 Arthur C. Bradley,	172	0	0	Arthur C. Bradley,	25	125	12	13	6	24	9	1	215	15	178	2,879	1,000	10,000	0	0
11 F. W. Kingsford, h	329	52	104	Miss Mary Adams,	8		0	5	11	7	3		34	103	68	1,547	800	10,000	0	0
12 Cornelius L. Bourne,	110	34	15	Augustus W. Bourne,	26	15	0	5	12	0	0	6	64	0	105	1,524	900	*8,000	0	0

† Missionary aid to salary. * No parsonage.

Churches			Clerks	Ministers			Members				Admitted			Removed				Bapt.		Fam.
Cities or Towns	Org.	Churches Erected	Names	Names	Ord.	C'd	Ma.	Fe.	To.	Ab.	C.	L.	To.	Di.	L.	R.	To.	Ad.	Inf.	
13 East Providence, Hope,	1904	1911	Mrs. Sarah E. Kent,	Eugene B. Smith,	'09	'12	25	43	68	6	6	21	27	1	0	0	1	3	5	90
14 Kingston,	1695	1820	Bernon E. Helme,	Charles P. Redfield,	'99	'05	29	55	84	28	0	3	3	1	12	0	13	0	0	78
15 Little Compton,	1704	1832	Mrs. Wm. C. Wilbur,	Chas. J. Dutton,	'10	'12	26	48	74	22	0	0	0	2	3	0	5	0	1	60
16 Newport, United,	1720	1856	Dea. A. R. Manchester,				132	245	377	47	10	0	10	6	8	0	14	1	1	313
17 ,, Union,	1812	1871	Chas. A. Battle,	Clifford L. Miller, *i.*	'10	'13	32	57	89	0	11	1	12	4	2	0	6	0	0	25
18 Pawtucket, 1st,	1829	1868	Elmer S. Hosmer,	Edward R. Evans,	'99	'13	166	314	480	81	30	13	43	8	7	0	15	5	7	300
19 ,, Park Place,	1882	1885	Wm. M. Balkcom,	John J. Brokenshire,	'94	'07	194	432	626	70	22	3	25	11	13	5	29	10	9	800
20 ,, Smithfield av.,	1892	1906	John McGlasken,	Lawrence D. Somers,	'11	'14	102	251	353	25	0	1	1	0	5	0	5		10	600
21 ,, Darlington,	1908	1908	Henry M. Soule,	Alexander J. Cameron,	'08	'11	47	105	152	0	4	9	13	0	1	0	1	0	16	310
22 ,, *Swedish*,	1892	1895	Nels Johnson,	Ernst A. Swenson,	'09	'10	40	62	102	0	2	3	5		1	3	4	0	5	100
23 Peace Dale,	1857	1872	John R. Carpenter,	J. Warner Fobes, *i.*	'83	'89	75	166	241	45	6	3	9	4	2	0	6	3	1	200
24 Providence, Beneficent,	1743	1810	Royal H. Gladding,	Asbury Kron, *i.*	'98	'01	244	508	752	100	1	29	30	5	24	0	29	0	11	400
25 ,, *Armenian* Evangelical,	1913	1912	Harry Krikorian,	Stephen B. Jacobin,	'06	'10	25	28	53	3	13	12	25	2	0	0	2	2	21	43
26 ,, Free Evangelical,	1843	1905	Wilfred G. McIntosh,	Chas. A. Fobes, *r.*	'91	'14	74	186	260	30	6	4	10	4	7	0	11	4	2	250
27 ,, Central,	1852	1893	Chas. W. Parmlee,	{ Gaius Glenn Atkins, *i.*	'95	'10	287	556	843	146	17	20	37	17	22	0	39	10	7	600
				{ Frank E. Butler, *asst.*	'87	'11														
28 ,, People's,	1912	1882	Wm. C. Gardner,	Ralph A. Christie,	'12	'12	24	43	67	0	0	3	3	2	1	0	3	0	0	105
29 ,, Pilgrim,	1869	1874	Arthur J. Stevens,				138	315	453	77	8	3	11	6	12	0	18	0	9	208
30 ,, Union,	1871	1871	Frederick O. Clapp,	James E. McConnell, *i.*	'87	'05	283	623	906	154										600
31 ,, Plymouth,	1878	1881	Frank R. LaBree,	Edward L. Marsh, *i.*	'93	'07	132	292	424	51	6	9	15	1	6	1	8	2	9	400
32 ,, Academy av.,	1885	1885	Clinton B. Allardice,	Charles F. Wood,	'87	'05	39	87	126	0	0	0	0	1	4	0	5	0	3	100
33 ,, Free, *Swedish*,	1888		Nimrod Flodin,	Nels E. Johnson,	'96	'05	109	177	286	0	15	0	15	2	28	12	42	12	19	200
34 River Point,	1849	1849	Dea. Thomas M. Holden,	Chas. Fremont Roper, *i.*	'85	'04	82	130	212	75	5	3	8	2	0	0	2	4	4	150
35 Saylesville,	1880	1873	H. Thornton Pease,	Chas. D. Crane,	'74	'08	44	86	130	18	2	0	2	1	4	0	5	1	3	136
36 Slatersville,	1816	1838	Dea. Geo. E. Tabor,	Chas. O. Parker,	'92	'11	23	74	97	23	4	4	8	3	0	17	20	0	0	75
37 Thornton,	1889	1885	Miss May Wescott,	Gideon A. Burgess,	'82	'08	23	45	68	18	8	0	8	0	0	0	0	1	0	30
38 Tiverton,	1746	1845	Miss Florence W. Brown,	Robert D. Frost,	'74	'07	12	36	48	10	0	0	0	3	0	0	3	0	0	80
39 Westerly, **Pawcatuck**,	1843	1849	Alexander Ferguson,	Samuel M. Cathcart,	'96	'07	126	236	362	45	18	7	25	2	1	0	3	1	8	165
40 Wood River Junction,	1895	1896	Chas. A. Durfee,	Theophilus H. Root,	'92	'00	40	27	67	19	1	0	1	1	0	0	1	0	1	98
41 Woonsocket, Globe,	1834	1899	Miss Hellen M. Cook,	Hugh Price Hughes,	'93	'08	68	144	212	23	0	1	1	2	0	0	2	0	16	250

Name of State Organization: Rhode Island Congregational Conference.

Churches: *Supplied by*, — Pastors installed, 8; pastors recognized 1; pastors, 28; licentiates, 1; vacant, 3. Total, 41.

Ministers: Pastors installed, 8; pastors recognized, 1; pastors, 28; supplying churches, 1. Total, 38. Without charge, 10. Total number of ministers, 48.

Membership: No. of males, 3,203; No. of females, 6,558. Total, 9,761. Absent, 1,522. *Additions*, — on confession, 246; by letter, 199. Total, 445. *Removals*, — death, 117; dismission, 172; revision, 102. Total, 391.

Baptisms: Adults, 73; infants, 201.

Families: 8,184.

Sunday Schools: Members, 8,295.

Young People's Societies: Societies, 23; members, 1,043.

Men's Organizations: Societies, 19; members, 2,258.

Contributions: American Board (churches, 31), $4,847; Woman's Boards (30), $6,727; Congregational Education Society (27), $990; Congregational Church Building Society (30), $1,672; Congregational Home Missionary Society (38), $4,322; Ameri-

SUNDAY SCHOOLS			Y. P. S. Mem	Mens Org.	CHURCH TREASURERS	OFFERINGS FOR THE BENEVOLENT SOCIETIES									Other Cong'l Offerings	Undenom. Gifts	Home Exp.	SALARIES, VALUES, ETC.			
Superintendents		Mem				A.B.C. F.M.	Wom's Bds.	C. E. Soc.	C.C.B. Soc.	C.H.M Soc.	A. M. A.	C.S.S. & P.S.	Min. Relief	Totals				Salaries	Value Ch. Property	Invest. Funds	Amt. of Debt
13 Arthur A. Fuller,		140		20	Mrs. F. E. Callender,	$5	$5	$1	$2	$6	$1	$1	$1	$22	$5	$15	$2108	$1,000	*$6,494	$0	$1,000
14 H. J. Wells,		60	30	0	Bernon E. Helme,	334	98	36	75	260	120	39		962	0	125	1,508	1,200	6,500	5,000	0
15 Geo. H. Simmons,	h	43	30	0	Dea. E. S. Bailey,	13	13	3	0	19	3	28	12	90	37	0	1,210	800	10,000	9,802	0
16 R. R. Barker,		142	40	50	Gardner S. Perry,	207	544	20	31	85	45	20	5	957	904	37	6,500	2,500	65,000	28,268	0
17 Chas. A. Battle,		54	0	0	W. T. Berry,	9	0	2	3	6	3	0		23	8	0	2,500	1,020	*4,200	0	1,100
18 John Johnson,	h	315	0	65	Edward R. Bullock,	216	550	54	207	391	109	97	100	1,724	376	567	8,678	4,000	50,000	27,250	0
19 Wm. C. Bourne,	h	625	64	75	John W. Little,	50	303	25	30	77	66	45	22	618	0	300	6,655	2,500	*50,000	0	0
20 Wm. Christie,		533		75	Robert Mulligan,	0	32	3	8	5	0	0	5	53	150	49	4,641	1,800	50,000	0	29,000
21 Sanford P. Soule,	h	340	0	0	Wm. Thompson,	11	10	2	4	7	3	2		39	30	13	1,513	1,000	*17,000	0	0
22 C. A. Hagstrom,		106	33	0	Emil Johnson,	0	0	0	0	10	0	0		10	11	142	2,611	840	*5,500	0	0
23 Roland G. Hagard,	h	244	0	18	Wm. T. Steadman,	1,020	664	204	306	680	406	185	73	3,538	0	350	1,550	1,200	32,000	20,000	0
24 Evan F. Kullgren,	h	435	0	220	Edward C. Parkhurst,	372	553	108	184	531	243	65	86	2,072	534	140	12073		*150,000	54,546	0
25 Aron Aaronian,		40	18	0	Kirkor Krikorian,	9	0	2	3	6	3	2		25	5	58	970	840	*4,200	0	0
26 Walter E. Smith,	h	202		75	C. L. Glover,	110	68	20	30	78	35	18	7	336	103	101	3,220	1,600	*36,000	0	0
27 Rev. Frank E. Butler,		465	0	100	R. Clinton Fuller,	1,286	2,208	257	361	1,025	583	173	218	6,111	2,757	1,598	19171	6,000	*231,000	10,628	0
28 Geo. G. Milliken,		123	0	40	Walter Lloyd,	19	0	4	6	12	5	3		49	50	29	2,510	1,000	*27,832	0	7,500
29 Henry A. Lampson,	h	245	34	48	Edwin T. Herrick,	34	101	7	3	21	15	8	13	202	0	42	4,200	1,800	*60,000	0	0
30		585	88	120	Franklin L. Hall,	500	529	109	175	462	162	100	46	2,083			12000	3,500	150,000	2,875	0
31 Frank E. Farnham,		320	34	30	Arthur S. Farnum,	125	94	24	35	103	55	28	11	475	12	153	4,253	1,700	12,000	0	3,600
32 Charles F. Wood,		95	21	8	Alex. K. McLellan,		24	0	0	2	0	0		26	0	47	1,300		*12,000	0	0
33 Frank Gustafson,	h	302	108	0	Chas. Darelius,		0	0	0		0	0		0	233	1,176	2,500	1,320	20,236	0	5,800
34 Hebert M. Clarke,	h	175	50	50	Wm. C. Nichols,	6	5	0	0	10	20	12	6	59	150	125	1,800	1,200	15,000	0	0
35 Chas. D. Crane,		173	51	0	Chas. Chase,	8	69	5	14	23	17	5	3	144	65	321	2,123	1,200	*25,000	10,000	0
36 Edward R. Esty,		116		0	Wm. T. Comstock,	7	25	0	0	18	16	5		71	55	35	1,042	650	4,000	3,600	0
37 John Tomlinson,		30	0	0	John Tomlinson,	6	0	1	1	4	1	0		13	4	4	400	260	*3,400	0	0
38 Peleg D. Humphrey,		32	0	0	Edward P. Simpson,	9	10	2	3	19	3	2	3	51	36	19	1,001	600	6,000	6,000	0
39 James McKenzie,	h	212	45		Wm. Bell,	95	20	18	34	73	42	21	12	315	70	40	2,630	1,300	*21,000	650	0
40 Earnest Griffiths,		21	36	0	Mrs. J. R. Clark,	6	5	0	0	8	1	0		20	0	13	649	615	*3,600	0	0
41 Albert K. Tabor,		250	70	0	Miss Mary E. Stiles,	5	68	7	4	21	20	20	8	153	185	47	2,238	1,200	50,000	3,000	0

* No parsonage.

can Association (30), $2,190; Congregational Sunday-School and Publishing Society (28), $974; Ministerial Relief (18), $659. Total (39) $22,381. Other and special Congregational gifts (19), $6,264; undenominational gifts (19), $6,013. Grand total (41), $34,658.

HOME EXPENSES: No. of churches reporting, 41; amount, $139,507.

INCREASE: Members, 54; Sunday School Members, 82; Home Expense, $8,599; Value of Property, $19,957.

DECREASE: Young People's Societies, Members, 325; Benevolence, $550; Amount of Debt, $4,935.

For Fifth-Year Statistics see General Summaries.

SOUTH CAROLINA.

Congregational Association of: Organized 1899. Officers:

Churches		Churches Erected	Clerks	Ministers			Members				Admitted			Removed				Bapt.		Fam.
Cities or Towns	Org.		Names	Names	Ord.	C'd	Ma.	Fe.	To.	Ab.	C.	L.	To.	Di.	L.	R.	To.	Ad.	Inf.	
1 Charleston, Circular,	1680	1890	Richard G. Lawrence,	E. Cullom Grimshaw,	'93	'12	29	48	77	14	12	2	14	0	1	12	13	0	6	50
2 ,, Plymouth,	1867	1868	Dea. Joseph A. Brown,	Abram L. DeMond,	'91	'10	63	125	188	16	12	0	12	0	0	0	0	1	5	40
3 Chester, Ebenezer,	1902						11	9	20											
4 Chester Co., **Adamville**,	1909						5	6	11											
5 Columbia, Pilgrim,	1894			S. L. Jones,	'70	'10	12	11	23											9
6 Eastover, Macedonia,	1897						9	11	20											
7 Greenville, Grace,	1902	1906		Henry S. Bouleware,		'02	23	38	61											25
8 ,, Mt. View,	1909			Henry S. Bouleware,		'09	10	12	22											15
9 Horrell, Cedar Creek,	1894						12	13	25											
10 Lykesland, Veigle Chapel,	1894						16	28	44											26
11 Winnsboro, Plymouth,	1896	1898	Sircic B. Peary,	Spencer L. Jones,			15	17	32	15	2	1	3	1	0	0	1	0	2	8
12 ,, Wateree,	1901						4	6	10											

Name of State Organization: Congregational Association of South Carolina.
Churches: *Supplied by*, — Pastors, 4; supplies, 2; vacant, 6. Total, 12.
Ministers: Pastors, 4. Total, 4. Total number of ministers, 4.
Membership: No. of males, 209; No. of females, 324. Total, 533. Absent, 45.
Additions, — on confession, 26; by letter, 9. Total, 35. *Removals*, — death, 1; dismission, 1; revision, 25. Total, 27.
Baptisms: Adults, 1; infants, 13.
Families: 173.

SUNDAY SCHOOLS					OFFERINGS FOR THE BENEVOLENT SOCIETIES												SALARIES, VALUES, ETC.			
Superintendents	Members	Young People's Societies. Mem.	Men's Organizations	CHURCH TREASURERS	A. B. C. F. M.	Woman's Boards	Congl. Ed. Soc.	Congl. Church Bldg. Society	Congl. Home Miss. Soc.	Am. Miss. Association	Congl. S. S. and Pub. Soc.	Ministerial Relief	Totals	Other Congregational Offerings	Undenominational Gifts	Home Expenses	Salaries	Value Church Property	Investment Funds	Amount of Debt.
1 William H. Harvey,	114	0	0	H. W. Mitchell,	$10	$10		$10	$10	$	$	$10	$50	$110	$40	$2610	$1,200	*$15,000	$8,000	$0
2 Pier M. Gaillard,	130		24	Samuel M. Gaillard,												1,220	576	25,000	0	0
3																				
4	31																			
5	20																			
6																				
7 h	143									8			8				†2,500			
8	40																†1,000		575	
9																	760			
10	4				2						3		5							
11 Sircie B. Peary,	20	0	0	Charles Peary,						7			7				60	*1,000	50	
12																				

† Missionary aid to salary. * No parsonage.

SUNDAY SCHOOLS: Members, 502.

MEN'S ORGANIZATIONS: Societies 1; members, 24.

CONTRIBUTIONS: American Board (churches, 2), $12; Woman's Boards (1), $10; Congregational Church Building Society (1), $10; Congregational Home Missionary Society (1), $10; American Missionary Association (2), $15; Congregational Sunday-School and Publishing Society (1), $3; Ministerial Relief (1), $10. Total (4), $70. Other and special Congregational gifts (1), $110. Undenominational gifts (1), $40. Grand total (4), $220.

HOME EXPENSES: No. of churches reporting, 2; amount, $3,830.

INCREASE: Members, 8; Benevolence, $149; Home Expense, $2,603.

DECREASE: Sunday School Members, 4; Value of Property, $9,700; Amount of Debt, $1,425.

For Fifth-Year Statistics see General Summaries.

SOUTH DAKOTA.

CONGREGATIONAL CONFERENCE OF: Organized in 1871. OFFICERS: Rev. Stephen G. Butcher, Redfield, moderator; Rev. Geo. E. Green, Alcester, registrar; Rev. W. Herbert Thrall, D.D., Huron, treasurer. SESSION OF 1914: Yankton, May 19–21.

CHURCHES			CLERKS	MINISTERS			MEMBERS				ADMITTED			REMOVED				BAPT.		Fam.
Cities or Towns	Org.	Churches Erected	Names	Names	Ord.	C'd	Ma.	Fe.	To.	Ab.	C.	L.	To.	Di.	L.	R.	To.	Ad.	Inf.	
1 Aberdeen,	1890	1898	Ralph N. Cuykendall,	Thomas J. Dent,	'82	'00	42	94	136	32	1	8	9	1	3	18	22	0	0	95
2 Academy,	1888	1900	Mrs. Hattie Burton,	Lewis E. Camfield, *i.*	'91	'89	76	54	130	15	3	0	3	1	1	2	4	0	0	40
3 Ada,	1908		Mrs. Ellie Mills,	[Walter J. Hill, *Lic.*]		'12	3	6	9	0	0	0	0	0	4	0	4	0	4	20
4 Akaska, Glücksthal, *Ger*,[a]	1909	1906	J. J. Schanzenbach,	Jacob G. Weissenberger,	'11	'11	18	17	35	0	0	0	0	0	4	6	10	0	3	17
5 ,, Pilger, *Ger.*,[b]	1901	1911	M. M. Gohring,	Jacob G. Weissenberger,	'11	'11	13	13	26	0	0	0	0	1	4	0	5	0	0	15
6 ,, Petrus, *Ger.*,[c]	1896		Fred Steiger,	Jacob G. Weissenberger,	'11	'11	5	5	10	0	0	0	0	0	0	0	0	0	1	5
7 ,, Freudenthal, *Ger.*,[d]	1909		John Himerich,	Jacob G. Weissenberger,	'11	'11	4	4	8	0	0	0	0	0	0	0	0	0	2	5
8 Albee,	1902	1902	Mrs. H. M. Webster,	[Hugh Hay, *M.E.*]	'81	'12	3	10	13	0	0	2	2	0	0	0	0	0	0	10
9 Alcester,	1877	1890	W. A. Newell,	Geo. E. Green,	'92	'13	18	32	50	6	0	0	0	0	2	0	2	0	0	50
10 Anina,	1904	1904		[Mrs. C. W. Smith, *Lic.*]		'13	7	7	14											
11 Armour,	1886	1908	Mrs. Lora S. Mead,	Theodore C. Williams,	'01	'13	58	71	129	16	1	2	3	1	3	0	4	0	0	70
12 Arpan, **Nisland,**	1911		Roy Vaughn,	D. Webster Davis,	'07	'11	7	13	20	1	0	2	2	0	0	0	0	0	0	50
13 Arrowhead,	1912		Frank McCullough,	[Geo. D. Robinson, *Pres.*]	'10	'13	1	2	3	0	0	0	0	0	0	11	11	0	0	10
14 Ashton,	1882	1886	Mrs. Alice B. Rhoades,	S. Bryant Welles,	'06	'13	3	23	26	5	0	0	0	0	1	1	2	0	0	40
15 Athol,	1881	1881	Mrs. E. M. Booth,	S. Bryant Welles,	'06	'13	9	17	26	3	0	3	3	0	4	0	4	0	0	50
16 Badger,	1888	1901	C. S. Carter,	Wm. K. McNier,	'08	'13	10	15	25	2	0	1	1	0	0	0	0	0	0	25
17 Belle Fourche,	1891	1891	Mrs. E. R. Wilkinson,	Lauriston Reynolds,	'75	'12	21	54	75	10	6	6	12	0	2	5	7	3	3	100
18 Beresford,	1884	1891	Dea. E. R. DeReamer,	Henry W. Jamison, *i.*	'94	'94	67	89	156	25	1	1	2	4	6	20	30	1	5	100
19 Bethel, **Mitchell,**	1889	1898	Miss Jennie Parker,				6	12	18											
20 Blaine, **Newell,**	1908		W. C. Staiger,	[Mrs. S. B. Sisson, *S. of F.*]		'13	6	6	12	0	0	0	0	0	0	1	1	0	0	15
21 Bonesteel,	1902	1904	Rev. John Jefferies,	John Jefferies,	'77	'10	9	20	29	0	4	7	11	0	0	0	0	1	1	25
22 Bon Homme, **Tabor,**	1877	1885	Mrs. Mary Cooley,	Alex. C. Warner,	'99	'10	10	25	35	7	0	0	0	0	0	0	0	0	1	20
23 Bowdle,	1886	1888	Mrs. Lela Hudson,	Emil B. Kaitschuck,	'08	'11	4	6	10	1	4	0	4	1	2	0	3	0	0	40
24 ,, Friedensthal, *Ger.*,	1912	1888	Rev. E. B. Kaitschuck,	Emil B. Kaitschuck,	'08	'11	18	19	37	0	2	0	2	0	0	2	2	0	0	20
25 ,, Andreas, *Ger.*,	1901			Emil B. Kaitschuck,	'08	'11	7	7	14											
26 Brantford,	1906																			
27 Brentford,	1888	1907	Mrs. Mary E. Styles,	John R. Paterson,	'12	'12	14	21	35	9	5	2	7	0	0	0	0	2	1	35
28 Bryant,	1892	1892	J. B. Fairchild,	Geo. O. Long,	'95	'12	11	23	34	6	5	6	11	0	1	0	1	1	0	100
29 Buffalo,	1910	1914	Mrs. G. Cairney,	Vaclav Vavrina,	'01	'12	4	5	9	1	2	3	5	6	1	0	7	0	0	35
30 Canova,	1886	1889	M. T. Beveridge,	Knowles S. Tontz,	'09	'08	49	83	132	18	3	4	7	1	1	0	2	2	0	100
31 Canton,	1870	1910	Mrs. Lee Stevenson,	Geo. Edw. Lewis,	'07	'12	40	72	112	18	6	5	11	1	3	0	4	1	6	80
32 Carlock, Johannes, *German*,	1906	1910					17	17	34											
33 ,, Tripp Co., *German*,	1911																			
34 ,, Immanuels, *Ger.*[e]	1910						6	6	12											
35 Carter,	1910	1910		[J. B. Keepers,]			4	6	10											
36 Carthage,	1883	1888	Mrs. C. U. Moore,	[Joel Brown, *Chr.*]	'90	'13	16	20	36	4	0	4	4	1	0	1	2	0	3	50

[a] The German and Indian churches in South Dakota are not listed alphabetically according to location, but are grouped in parishes.
[b] **Lowry.** [c] **Glenham.** [d] **Selby.** [e] **Dixon.**

SUNDAY SCHOOLS					OFFERINGS FOR THE BENEVOLENT SOCIETIES												SALARIES, VALUES, ETC.			
Superintendents	Members	Young People's Societies. Mem.	Men's Organizations	CHURCH TREASURERS	A. B. C. F. M.	Woman's Boards	Congl. Ed. Soc.	Congl. Church Bldg. Society	Congl. Home Miss. Soc.	Am. Miss. Association	Congl. S. S. and Pub. Soc.	Ministerial Relief	Totals	Other Congregational Offerings	Undenominational Gifts	Home Expenses	Salaries	Value Church Property	Investment Funds	Amount of Debt.
1 H. C. Johnson,	104	25	0	Mrs. Roswell Bottum,	$14	$30	$6	$17	$48	$10	$11	$2	$138	$15	$0	$1780	$1,200	$8,000	$0	$0
2 Wm. Burr Smith,	110	78	0	Edwin D. Pasek,	19	54	11	17	62	10	13	5	191	440	100	800	650	*6,000	0	1,500
3 Miss May Mansbridge,	20	0	0	Miss May Mansbridge,										0	0	0	0	0	0	0
4 J. J. Schanzenbach,		0	0	Daniel Ladner,										10	0	350	†750	3,000	0	0
5 John Eichelberg,		0	0	M. M. Gohring,										0	0	375		2,400	0	900
6 Jacob Steiger,				Wilhelm Werner,										0	0	90				
7														0	0	75				
8 Mrs. Mary Paulson,	25	0	0	Mrs. Celia Friday,				3	3				6	5	0	300	250	*2,400	0	0
9 Mrs. Geo. E. Green,	75	0	0	E. B. Watts,		15			16		5		36			1,200	900	4,000	0	0
10											2		2							
11 Peter Eernesse,	110	0	0	Mrs. W. H. Conover,	21	30		13	40	12	12	5	133	0	20	1,600	1,100	15,000	0	1,575
12 Dr. W. F. Burner,	40	0	0	Fred Rose,							2		2	0	0	50	100	0	0	0
13	0	0	0											0	0	0	0	0	0	0
14 D. H. Roberts,	60	0	0	Mrs. Mary Sheetz,										0	0	560	360	5,625	0	0
15 Miss Nora Knapton,	65	0	0	Frank D. Booth,	12	36	6	13	15	8	9	4	103	5	21	785	750	*2,000	0	0
16 A. Nelson,	30	0	0	P. R. Phinney,										0	0	1,350	340	*1,600	0	0
17 John Durr,	175	40	0	Dr. J. L. Chassell,	23	20	2	7		11	8		71	82	5	1,400	1,000	7,300	0	200
18 Miss Grace M. Elliott,	150	30	0	Mrs. M. H. Meidell,	30	158					18	5	211	400	100	1,600	1,000	6,000	0	0
19																		500		
20 W. R. Sisson,[a]	40	0	0	Mrs. A. Erickson,[a]										0	0	0	0	0	0	0
21 Mrs. John Jefferies,	55	0	0	Mrs. C. Tinkin,	2	4		6	26		4	2	44	0	1	685	†800	6,000	0	0
22 A. J. Abbott,	25	0	0	Mrs. Peter Byrne,					15	8	10		33	5	25	450	400	*2,000	350	0
23	0	0	0	O. Larson,	1			1	3	1	1	1	8	0	0	750	†700	4,000	0	300
24 Jacob Ballinger,	25	0	0	Christ Gross, sr.,	9		3	9	25	5	6		57	0	0	750	600	4,000		300
25																				
26					5	41	1		25				72							
27 R. C. Styles,	57	20	0	Mrs. M. E. Styles,				7	15	4	6		32	6	0	1,200	700	*3,600	0	0
28 Mrs. F. T. Rumann,	110	33	0	J. O. Taft,	12	10	2	4	22	2	12	1	65	0	12	960	†900	3,650	0	0
29 Harry Norton,	40	0	0	Mrs. D. D. Raber,										0	5	600	†600	*3,000	0	0
30 Mrs. J. H. Duxbury,	135	84	25	J. H. Duxbury,	30	12	10	29	95	17	19	4	216	61	11	1,355	1,000	6,000	0	435
31 Harry A. Lee,	175	28	z14	W. A. Kinsley,				20	25				45	62	50	3,000	1,400	12,500	0	0
32																				
33																				
34																				
35											1		1							
36 Rev. Joel Brown,	130	10	0	C. F. Conkey,										11	0	1,200	900	5,500	0	600

[a] Horse Creek.

† Missionary aid to salary. * No parsonage.

CHURCHES		Churches Erected	CLERKS	MINISTERS			MEMBERS				ADMITTED			REMOVED				BAPT.		Fam.
Cities or Towns	Org.		Names	Names	Ord.	C'd	Ma.	Fe.	To.	Ab.	C.	L.	To.	Di.	L.	R.	To.	Ad.	Inf.	
37 Cedar, **Highmore,**	1911		Mrs. C. E. Cowin,				21	21	42	1	0	1	1	0	0	0	0	0	0	35
38 Centerville,	1892	1892	Mrs. N. C. Paulsen,	Ralph E. Bayes,	'08	'13	25	51	76	9	0	7	7	0	1	2	3	3	0	55
39 Chamberlain,	1881	1907	M. A. Brown,	Samuel R. McCarthy,	'06	'11	20	42	62	15	0	2	2	0	9	0	9	0	2	150
40 Chance,	1912		A. Blakely,	[Walter J. Hill, *Lic.*]		'12	3	2	5	0	0	0	0	0	0	0	0	0	0	5
41 Chase, **Nisland**,	1913		Mrs. Chas. Church,	D. Webster Davis,	'07	'13	6	7	13	3	6	7	13	0	0	0	0	0	0	25
42 Chelsea,	1907	1909	Josiah Sensecall,	Geo. P. Paterson,	'12	'12	3	4	7	0	0	0	0	0	3	0	3	0	0	10
43 Clark,	1881	1883	Mrs. F. G. Bohri,	E. Winthrop Jenney,	'73	'11	13	55	68	10	5	0	5	0	5	0	5	6	11	110
44 Clear Lake,	1902	1903	Geo. Almond,	Corwin D. Vincent,	'89	'13	32	62	94	9	0	2	2	0	4	0	4	0	0	60
45 Columbia,	1884	1885	Mrs. M. C. Hunsberger,	Thomas E. Hall,	'13	'13	14	24	38	7	0	3	3	1	5	0	6	0	1	50
46 Conata,	1908	1908	Mrs. A. E. Utley,	Donald J. Gillanders,	'09	'12	8	9	17	0	0	0	0	1	4	3	8	0	0	15
47 Cottonwood,	1907	1908	Mrs. G. Shannon,	Henry C. Stallard,	'13	'13	11	27	38	8	0	3	3	0	6	0	6	4	2	75
48 Cresbard,	1885	1895	Mrs. Chas. Doolittle,	Geo. P. Paterson,	'12	'12	16	26	42	1	4	1	5	0	5	0	5	0	0	50
49 Custer,	1880	1881	Mrs. M. E. Ainslie,	Katherine W. Powell,	'05	'98	6	52	58	29	5	0	5	0	0	3	3	4	4	75
50 Dante,	1912		Mrs. D. J. Patterson,	John Thorns,	'08	'13	6	11	17	2	4	0	4	0	0	0	0	4	1	10
51 Deadwood,	1877	1878	Joseph S. Baker,	John H. Hull,	'82	'11	25	54	79	25	0	0	0	1	1	0	2	0	0	100
52 De Smet,	1880	1909	Geo. E. Mallery,	Geo. P. Netherly,	'04	'12	34	78	112	11	0	0	0	1	0	12	13	0	0	100
53 Dewey,	1910		Miss Ollie Jefferis,	Joseph T. O'Neill,‡	'08	'13	6	5	11	0	0	0	0	0	0	13	13	0	0	25
54 Dover, **Spencer,**	1883	1893	J. T. Gurney,																	
55 Drakola, **Oldham,**	1908	1913	A. D. Smith,	Geo. P. Netherly,	'04	'13	15	17	32	1	1	0	1	0	0	0	0	1	1	20
56 Duncan, **Gann Valley,**	1893		Mrs. Maud Grace,	Charles R. Bruce,	'86	'13	8	8	16	0	0	4	4	0	0	0	0	0	0	25
57 Dupree,	1911		Mrs. F. A. Haagen,	[Geo. D. Robinson, *Pres.*]	'10	'13	5	13	18	6	5	1	6	1	4	0	5	0	0	15
58 Eagle Butte,	1911	1911	James Murphy,	[Thomas D. Fee, *Chr.*]	'12	'13	10	7	17	9	0	1	1	0	0	0	0	0	0	20
59 Edgemont,	1912	1894	A. E. Bartlett,	Joseph T. O'Neill,	'08	'13	3	12	15	0	0	0	0	0	0	1	1	0	0	30
60 Elk Point,	1870	1887	Dea. Geo. Hasson,	William I. Beatty,	'77	'08	15	49	64	21	2	0	2	3	4	0	7	2	1	30
61 Empire, **Vale.**	1913		Harry Evans,	D. Webster Davis,	'07	'13	3	4	7	0	3	4	7	0	0	0	0	0	0	30
62 Erwin,	1885	1913	Mrs. Eben Wilcox	Ellis Crossley,	'08	'10	19	51	70	9	4	0	4	1	1	0	2	0	5	40
63 Estelline,	1899	1902	Mrs. T. H. Jennings,	Anton R. Larson,	'01	'14	19	42	61	6	10	1	11	1	1	19	21	8	1	150
64 Eureka, St. Paul's, *German*,	1904	1905	John Klundt,	Herman Ollech,	'14	'13	31	30	61	24	33	0	33	2	0	2	4	0	0	15
65 ,, Bethel, No. 1, ,,	1896		Heinrich Aman,	Herman Ollech,	'14	'13	4	4	8	0	0	0	0	0	0	4	4	0	0	5
66 ,, Bethel, No. 2, ,,	1904	1904		Herman Ollech,	'14	'13														
67 ,, Friedens, ,,[a]	1891	1909	Jacob Akerman,	Herman Ollech,	'14	'13	9	9	18	10	0	0	0	0	0	0	0	0	0	10
68 ,, Jesus, ,,[b]	1901	1906	Jacob Fuher,	Herman Ollech,	'14	'13	9	11	20	0	2	0	2	1	0	3	4	0	2	10
69 ,, Israels, ,,	1897			Herman Ollech,	'14	'13														
70 Fairfax,	1902	1907																		
71 ,, Hope, *German*,	1899	1903	Anton Herz,	Albert Reimann,	'07	'13	34	37	71	0	10	0	10	1	5	0	6	0	12	40
72 ,, Bethlehem, ,,	1894	1895	Christ Berg,	Albert Reimann,	'07	'13	17	19	36	0	2	0	2	0	0	0	0	0	5	20
73 Faulkton,	1884	1888	E. H. Thayer,	Edgar L. Morse,	'79	'12	40	67	107	30	0	0	0	4	2	0	6	0	4	70
74 Firesteel,	1911		Miss M. R. Hammerly,	M. Claude Haecker,	'99	'13	3	7	10	0	0	0	0	0	0	18	18	0	0	25
75 Fort Pierre,	1890	1908	Mrs. Robert Barkley,	Albert Amundson,	'00	'13	16	40	56	14	0	0	0	0	2	1	3	0	0	100
76 Frankfort,	1883	1894	Mrs. M. L. Yager,	[Frederick Held, *Lay.*]		'13	16	29	45	15	0	0	0	0	0	0	0	0	1	75

[a] **Greenway.** [b] **Herried.** ‡ Mrs. Dora F. O'Neill, *asst. pastor.*

SUNDAY SCHOOLS		Y. P. S. Mem	Mens Org.	CHURCH TREASURERS	OFFERINGS FOR THE BENEVOLENT SOCIETIES									Other Cong'l Offerings	Undenom. Gifts	Home Exp.	SALARIES, VALUES, ETC.			
Superintendents	Mem				A.B.C. F.M.	Wom's Bds.	C. E. Soc.	C.C.B. Soc.	C.H.M Soc.	A. M. A.	C.S.S. & P.S.	Min. Relief	Totals				Salaries	Value Ch. Property	Invest. Funds	Amt. of Debt
37 H. J. Truman,	35	20	0	H. J. Truman,	$2	$	$1	$2	$4	$1	$6	$	$16	$10	$0	$150	$150	$0	$0	$0
38 Mrs. B. C. Stover,	100	25	0	James Thompson,	9		3	8	24	5	18	1	68	92	0	2,500	1,000	8,300	0	300
39 Rev. S. R. McCarthy, h	140	0	62	Mamie Reynolds,	22		11	25	40	14	12	7	131	10	45	4,000	1,100	14,000	0	1,000
40	0	0	0											0	0	0	0	0	0	0
41 Charles Reed,	35	20	0	Mrs. Sarah McRand,							2		2	0	0	50	0	0	0	0
42 Mrs. Geo. Johnston,	25	0	0	Mrs. Geo. Johnston,										0	0	210	180	*2,500	0	0
43 Miss Harriet Jenney, h	100	27	0	H. C. Bockoven,	21	13	6	17	63	16	20	2	158	33	43	1,500	1,000	7,000	0	225
44 Mrs. A. F. Ramharter,	140	0	0	Anton Artus,				12	16		12		40	39	29	1,310	1,100	6,000	0	0
45 Earl Fessenden,	60	26	0	T. M. Elliott,	8		3	8	22	5	5	1	52	8	60	885	700	6,000	0	0
46	0	0	0						2				2	0	0	150	120	*500	0	0
47 Mrs. H. C. Stallard,	25	0	0	Alton C. Kingsbury,					5				5	0	15	1,200	†800	2,000	0	350
48 James Whitton,	40	10	9	Paul W. Loomis,							5		5	5	15	625	400	1,900	0	0
49 Rev. K. W. Powell,	55	15	0	Chas. E. Perrin,	3		1	3	27	2	2		38	38	250	1,120	700	5,000	0	0
50 Harry Rishel,	15	0	0	Harry Rishel,										0	0	150	104	0	0	0
51 Mrs. J. H. Hull, h	60	0	z25	Earl L. Clark,		30	3		13		6		52	0	0	1,300	†1,200	6,000	0	0
52 S. W. Poage,	115	25	z15	O. J. Hill,	7	21			6				34	65	0	1,300	1,000	7,500	0	0
53 L. Lindberg,	30	0	0	Geo. Darrow,										0	0	75	75	0	0	0
54																		*1,000		
55 Fred O. Brown,	35	0	0	Ralph Wilkinson,	5			5		12	3		25	0	0	1,765	300	*1,700	0	0
56 Fred J. Grace,	50	0	0	Mrs. Maud Grace,							9		9	9	14	120	100	0	0	0
57 Mrs. G. E. Richardson,	20	0	0	Mrs. A. W. Robertson,							3		3	3	0	275	250	0	0	0
58 Mrs. G. O. Preston,	45	0	0	J. H. Cady,					3				3	0	0	465	†600	*575	0	0
59 Mrs. J. T. O'Neill,	60	0	0	H. W. Bartlett,					10		6		16	0	10	900	†1,025	3,500	0	0
60 Miss Clara Hayes,	75	43	0	Guy E. Christiansen,	27	16	6	8	20	12	16	14	119	72	0	1,185	800	3,000	0	0
61 Miss Beulah Caples,	20	0	0	F. W. Williamson,										0	0	12	0	0	0	0
62 A. A. Caulson,	100	32	0	John W. Kruger,	16	15	5	15		10	10		71	132	38	5,275	850	6,500	0	500
63 G. G. Dybald, h	140	26	0	G. G. Dybald,	4		1	2	8	2	9		26	48	0	1,255	1,100	8,000	0	500
64 Fred Melhoff,	45	0	0	Fred Melhoff,				2	20				22	0	0	775	†600	2,500	0	0
65				Friedrich Aman,				2					2							
66					10			2					12							
67 Wilhelm Mauch,	22	0	0	Jacob Akerman,				2					2					*1,100		
68 Karl Heinbuck,	32	0	0	Heinrich Löhn,				2					2	0	0	205		*1,000	0	0
69																				
70																				
71 Ludwich Horst,	75	0	0	Jacob Korb,	10			20	10			5	45	0	0	500	700	3,500	0	0
72 Peter Stroh,	30	0	0	Jacob Bentz,	10			20	10			7	47	0	0	400		750	0	0
73 E. H. Thayr, h	130	0	25	Mrs. J. H. Bottum,	17		5	16	45	19	19	2	123	0	31	1,140	800	7,000	0	0
74	0	0	0	Fred Hammerly,										0	0	100	150	0	0	0
75 G. E. Sumner,	125	0	0	Chas. L. Millett,	3			11	10	11			35	120	194	1,390	1,200	15,000	0	1,250
76 Miss Hettie Fehlman,	35	0	0	Mrs. N. S. Cooke,	4	12	2	4	15	2	3	1	43	50	13	775	†730	2,500	0	0

† Missionary aid to salary. * No parsonage.

CHURCHES		Churches Erected	CLERKS	MINISTERS			MEMBERS				ADMITTED			REMOVED				BAPT.		Fam.
Cities or Towns	Org.		Names	Names	Ord.	C'd	Ma.	Fe.	To.	Ab.	C.	L.	To.	Di.	L.	R.	To.	Ad.	Inf.	
77 Freedom, **Winfred,**	1891	1893	Mrs. C. D. Herrick,	Albert Wilson,	'09	'12	7	6	13	0	0	0	0	0	0	0	0	0	0	25
78 Gann Valley,	1892	1892	Mrs. C. C. Swartout,	Charles R. Bruce,	'86	'13	2	11	13	0	0	0	0	0	2	0	2	0	0	50
79 Geddes, 1st,	1900	1910	Mrs. B. W. Ayres,	{ Isaac Cassell,	'03	'11	19	29	48	16	3	5	8	1	4	10	15	0	5	85
80 ,, Community,	1914		Mrs. Chas. Robe,[a]	{ Truman F. Galt, *asst.*	'11	'13	19	17	36	0	34	2	36	0	0	0	0	0	4	35
81 Glenview, **Fedora,**	1888	1907	Mrs. C. D. Close,	[William S. Doty, *Lic.*]		'13	24	22	46	4	0	0	0	0	4	0	4	0	1	20
82 Gothland, **Beresford,**	1891	1891	Mrs. Ida M. Gifford,	Henry W. Jamison,	'94	'12	26	13	39	5	7	0	7	0	0	0	0	6	1	25
83 Grand River, *Indian,*	1894	1892	Rev. Geo. W. Reed,[b]	[Charles Hayes, *Lay.*]			83	93	176	24	2	0	2	3	0	0	3	0	4	170
84 ,, Messiah, *Ind.*,	1899	1899	Peter Lawrence,[c]	[Anselm Kills Crow, *Lic.*]		'09	39	37	76	0	1	0	1	1	0	0	1	0	3	40
85 Greenleaf,	1895	1895		Edgar P. Swartout,	'99	'13														
86 Gregory,	1906	1907	Miss Lydia Saure,	[Harold L. Stratton, *Lic.*]		'13	4	11	15	0	0	2	2	0	0	13	13	0	0	30
87 ,, Bethany, *German,*	1910		Nick. Trautmann,	Friedrich J. Wacker,	'08	'13	8	8	16	0	0	0	0	0	0	2	2	0	0	10
88 ,, Zions, *German,*[d]	1908		Jacob Phillippi,	Friedrich J. Wacker,	'08	'13	3	3	6	0	0	0	0	0	0	2	2	0	0	5
89 ,, Emmaus, *German,*[e]	1910		Rev. F. J. Wacker,	Friedrich J. Wacker,	'08	'13	4	4	8	0	0	0	0	0	0	0	0	0	0	10
90 ,, 1st, *German,*[aa]	1912		Simon Klein,	Friedrich J. Wacker,	'08	'13	5	5	10	0	0	0	0	0	0	0	0	0	0	5
91 Hardingrove,	1909		Mrs. Jessie Elshire,	Mrs. Jeanie Hoy Stiles,	'10	'11	3	13	16	1	1	0	1	0	2	0	2	0	0	20
92 Henry,	1881	1906	Mrs. G. L. Brando,	[Herbert W. Wilson, *Lic.*]		'12	9	20	29	6	0	4	4	0	0	2	2	0	0	40
93 Hermosa,	1909	1888	Mrs. W. E. Fonken,	Donald J. Gillanders,	'09	'12	9	13	22	0	2	0	2	0	2	0	2	0	1	30
94 Hetland,	1892	1899	J. N. Bunday,	Wm. K. McNier,	'08	'13	28	41	69	5	0	0	0	0	4	0	4	0	0	50
95 Herrick,	1906		L. O. Klinefelter,	[Harold L. Stratton, *Lic.*]		'13	2	10	12	5	2	1	3	0	3	0	3	0	0	30
96 Highmore,	1885	1889	Miss Jennie M. Gray,	Samuel W. Pollard,	'85	'10	33	62	95	22	7	2	9	0	3	0	3	0	0	50
97 Horse Butte,	1911			John E. Evans,	'92	'11														
98 Hosmer, St. Pauls, *German,*	1895	1902	Friedrich Yung,	Henry J. Dietrich,	'01	'09	20	20	40	0	0	0	0	0	0	2	2	0	0	20
99 ,, Immanuels, ,,	1890	1898	Bernhart Kraenzler,	Henry J. Dietrich,	'01	'09	18	18	36	0	4	4	8	0	0	4	4	0	4	18
100 ,, Hoffnungsfeld, ,,	1889	1913	Chris. Wittmayer,	Henry J. Dietrich,	'01	'09	9	9	18	0	0	2	2	0	0	0	0	0	1	10
101 ,, Horeb, ,,	1890	1902		Henry J. Dietrich,	'01	'09														
102 ,, Kessler, ,,	1889			Henry J. Dietrich,	'01	'09														
103 ,, St. Matthews, ,,	1891	1896	Adam Rieger,	Henry J. Dietrich,	'01	'09	14	14	28	0	0	0	0	0	0	0	0	0	0	15
104 Houghton,	1900	1903	C. M. Spurr,	Fred W. Stowe,	'13	'13	16	23	39	8	0	0	0	0	0	0	0	0	0	50
105 Hudson,	1885	1889	Mrs. H. H. Cable,	Milo R. Weidman,	'05	'09	45	64	109	38	0	5	5	1	0	2	3	0	3	60
106 Humboldt,	1910			Guy P. Squire,	'11	'11	3	20	23											
107 Huron,	1884	1885	Mrs. B. E. Beach,	Pearse Pinch,	'78	'09	72	126	198	31	14	10	24	2	8	16	26	2	15	140
108 Ipswich,	1883	1885		[Godfrey Mathews, *Lic.*]		'13	44	64	108											
109 Iroquois,	1883	1887	Mrs. F. K. Phillips,	[Robert H. Hoffman, *Lic.*]		'12	7	26	33	6	0	0	0	0	3	5	8	0	1	20
110 Isabel,	1912	1910	Geo. G. Graham,	M. Claude Haecker,	'99	'13	10	16	26	7	0	8	8	0	0	0	0	0	0	10
111 Java, St. Johns, *German,*	1896																			
112 ,, Johannesthal, ,,	1901																			
113 Keystone,	1906	1906	Mrs. Winnie Hesnard,	Donald J. Gillanders,	'09	'12	1	6	7	0	0	0	0	0	0	2	2	0	0	30
114 Kismet,	1913		Miss Nora Steele,	D. Webster Davis,	'07	'13	5	8	13	0	5	8	13	0	0	0	0	0	0	10
115 Kube Table, **Scenic,**	1908	1909		Donald J. Gillanders,	'09	'12	5	10	15											
116 Lake Alice, **Altamont,**	1908		Mrs. E. W. Davison,	[John Wood, *M.E.*]		'13	3	7	10	2	0	0	0	0	0	3	3	0	0	10

[a] **Lake Andes.** [b] **McLaughlin.** [c] **Little Eagle.** [d] **Dallas.** [e] **Herrick.** [aa] **Lucas.**

SUNDAY SCHOOLS				CHURCH TREASURERS	OFFERINGS FOR THE BENEVOLENT SOCIETIES									Other Cong'l Offerings	Undenom. Gifts	Home Exp.	SALARIES, VALUES, ETC.			
Superintendents	Mem	Y. P. S. Mem	Mens Org.		A. B. C. F. M.	Wom's Bds.	C. E. Soc.	C. C. B. Soc.	C. H. M Soc.	A. M. A.	C. S. S. & P. S.	Min. Relief	Totals				Salaries	Value Ch. Property	Invest. Funds	Amt. of Debt
77 Rev. Albert Wilson,	30	0	0	Mrs. P. Demaray,	$	$	$	$	$	$	$	$	$	$0	$0	$115	$	*$1,000	$0	$0
78 W. G. Hughes,	60	0	0	Mrs. V. E. Hubbard,	4		1	4	12	2	7	1	31	31	18	610	†800	2,300	0	0
79 Rev. Isaac Cassell,	157	0	0	Dr. J. A. Seapy,				12			14		26	80	9	1,775	1,000	2,000	0	0
80 Guy Bennett,	45	0	0	Mrs. Will Chauncey,										0	0	0	1,000	0	0	0
81 Moses Thomas,		0	0	Robt. Thompson,	3		1	3	9	2	12		30	0	19	550	450	3,500	0	0
82 Mrs. I. M. Gifford,	20	0	0	Ross Young,		19	1		6		5		31	5	1	230	175	*1,500	0	0
83				Owen Has Horns,	3								3	77	0	86	†252	3,200	0	0
84				Herman Black Fox,						108			108	123	0	120	†325	1,500	0	0
85																				
86 Wm. E. Green,	50	0		Wm. E. Green,					16		3		19	0	0	200				
87				Wm. Zimbelmann,										0	0	900	†800	0	0	0
88				John Hoffmann,										0	0	200		0	0	0
89 Geo. Trautmann,				John Foschdt,					5				5	0	0	200		0	0	0
90														0	0	200		0	0	0
91 Hugh J. Stiles,	45	0	0	Mrs. Amelia Hood,					1		2		3	4	0	56		0	0	0
92 Mrs. N. Blackenberg,	65	0	0	Miss Bessie Cosgrove,	2		1	2	8	1	2		16	25	4	762	800	6,000	0	0
93 Mrs. W. E. Fonken,	40	0	0	Mrs. Bud Baird,							4		4	0	0	225	200	800	0	280
94 Mrs. Ada Ballou,	95	43	0	Chas. Johnson,		12	1	11	15		8		47	22	30	940	660	2,000	0	0
95 Mrs. Weeks,	50	10	0	Nels Frieberg,	3				12		2		17	15	0	350	360	0	0	0
96 S. W. Sussex, h	95	43	0	Dr. P. A. Ernisse,					9	9	7		25	25	28	985	900	5,500	0	0
97																				
98 William Keim,	60	0	0	Hermann Reib,				10					10	0	0		900	3,500	0	200
99 Michael Reitz,	40	0	0	Christ Kraenzler,				10					10	0	0			2,000	0	0
100 Gottlieb F. Bertch,	40	0	0	Jacob Hoffman, sr.,										0	0			4,000	0	0
101																				
102																				
103 Phillip Rieger,	25	0	0	Adam Rieger,										0	0			*2,000	0	0
104 Rev. F. W. Stowe,	35	0	0	Wm. Olmstead,	6		2	6	17	2	4	1	38	0	16	750	†700	2,700	0	280
105 Lynn Fitch,	120	0	0	Lynn Fitch,	13				6	7			26	7	4	940	700	5,000	0	0
106					6								6							
107 A. C. De Land	175	0	0	B. E. Beach,	45	78	14	42	120	25	28	6	358	0	0	2,130	1,300	14,500	0	0
108									10		25		35					10,000		
109 F. L. Stratton,	50	12	0	Mrs. A. E. Hollister,	6			1	134	1	8		150	140	4	600	500	4,000	0	0
110 Fred C. Fitch,	55	0	0	Hans N. Johnson,					2				2	0	0	400	300	*500	0	0
111																				
112																				
113 Mrs. Ed. Virtue,	25	0	0											0	0	0	50	3,000	0	
114 Miss Nora Steele,	15	0	0	Ole Wang,							1		1	0	0	5	0	0	0	0
115																				
116 Mrs. Bertha Ryder,	40	0	0	Wilbur T. Johnson,										0	8	150	125	0	0	0

† Missionary aid to salary. * No parsonage.

CHURCHES		Churches Erected	CLERKS	MINISTERS			MEMBERS				ADMITTED			REMOVED				BAPT.		Fam.
Cities or Towns	Org.		Names	Names	Ord.	C'd	Ma.	Fe.	To.	Ab.	C.	L.	To.	Di.	L.	R.	To.	Ad.	Inf.	
117 Lake Henry, **Lake Preston,**	1885	1885	Miss Beatrice Paterson,	Nelson F. Cole,	'10	'13	13	21	34	12	0	0	0	0	0	7	7	0	3	15
118 Lake Preston,	1881	1882	L. J. Bates,	Nelson F. Cole,	'10	'13	28	55	83	0	3	6	9	1	3	0	4	0	0	50
119 Lake View, **Belle Fourche,**	1911		Mrs. H. J. Rehorst,	Lauriston Reynolds,	'75	'12	12	13	25	6	0	1	1	0	0	0	0	0	0	10
120 Lane,	1903	1903	R. H. Crerar,	[Mrs. C. W. Smith, *Lic.*]		'13	13	14	27	5	0	0	0	0	0	0	0	0	0	25
121 Lebanon,	1888	1888	Mrs. J. Weatheres,	[Henry M. Bissell, jr., *Lic.*]		'13	4	12	16	1	0	1	1	1	2	0	3	0	0	30
122 Leslie,	1905																			
123 Lesterville,	1888	1891					6	7	13											
124 Letcher,	1882	1902	Mrs. Beatrice Jacobus,	Thomas Bradley,	'90	'13	15	34	49	3	1	28	29	0	0	0	0	1	0	40
125 Leyden, **Springfield,**	1904		Miss Minnie Bouma,	Jonas Priestley,	'14	'13	6	10	16	5	0	0	0	0	0	0	0	0	0	20
126 Loomis,	1883	1904	Ben Watkins,	John Alderson,	'97	'13	29	36	65	17	0	0	0	1	8	0	9	0	0	60
127 Lost Creek, **Millboro,**	1911		John Kelly,	[E. C. Salter, *Lic.*]		'12	6	7	13	1	5	2	7	0	0	0	0	6	0	20
128 Marcus,	1911			John E. Evans,	'92	'11														
129 McLaughlin,	1910		Mrs. R. R. Hartung,	John Q. Dickensheets,	'94	'10	7	26	33	9	4	5	9	0	0	0	0	0	0	15
130 Meckling,	1884	1886	Mrs. O. E. Styles,	John T. Steele,	'00	'13	13	25	38	0	16	10	26	0	0	3	3	6	1	50
131 Milbank,	1881	1882	Mrs. Gus Mittelstaedt,	William J. Oldfield,	'03	'08	40	94	134	35	0	5	5	2	5	4	11	7	1	80
132 Milesville,	1909																			
133 Mission Hill,	1888	1913	Charles Bagstad,	William H. Wolcott,	'92	'10	20	40	60	6	14	3	17	1	1	8	10	0	2	25
134 Mitchell,	1881	1909	Mrs. R. E. Ruth,	Elias F. Schwab,	'87	'14	57	110	167	29	5	7	12	2	6	10	18	5	2	150
135 Mobridge,	1908	1912	J. E. Clayton,	Charles C. Warner, *i.*	'85	'13	13	34	47	0	16	16	32	1	1	18	20	2	5	100
136 Moreau,	1912		John Tyler,	[Walter J. Hill, *Lic.*]		'12	2	1	3	0	0	0	0	0	2	0	2	0	0	10
137 Murdo,	1906	1906	Mrs. Geo. M. Townsend,	[Vernon R. Barton, *Lic.*]		'12	10	19	29	0	12	5	17	1	4	11	16	7	4	40
138 Myron, **Faulkton,**	1885	1885	H. W. Stock,	Frank Mitchell,	'94	'09	14	25	39	8	0	0	0	0	0	0	0	0	2	25
139 Naples,	1908		Mrs. R. D. Bailey,	[Herbert W. Wilson, *Lic.*]		'12	15	18	33	15	1	2	3	2	0	0	2	1	4	20
140 New Underwood,	1907	1910	Merle McCain,	[Wm. W. Goodrow, *Lic.*]		'13	11	26	37	8	4	8	12	0	4	0	4	0	0	30
141 Newell,	1910	1911	Geo. A. Fry,	Fred J. Smith,	'08	'13	10	16	26	9	0	0	0	0	3	0	3	0	0	50
142 Nisland,	1910	1910	Mrs. John Stewart,	[Mrs. Susan Sisson, *S. of F.*]		'13	4	11	15	3	0	2	2	0	0	1	1	0	0	25
143 Oacoma,	1893	1898	Wm. Williamson,	Geo. Perry,	'93	'12	6	8	14	0	0	2	2	0	0	0	0	0	0	50
144 Oahe, *Indian,*	1879	1878	Rev. T. L. Riggs,	Thomas L. Riggs,	'72	'72	5	11	16	3	0	0	0	0	0	0	0	0	2	15
145 ,, Moreau River, *Indian,*[a]	1891	1895	Rev. T. L. Riggs,	[John Bluecloud, *Lay.*]		'07	17	30	47	6	0	0	0	0	0	0	0	0	6	40
146 ,, Cheyenne River, ,, [b]	1892	1892	Rev. T. L. Riggs,	[Eugene Red Fox, *Lay.*]		'05	30	59	89	11	5	2	7	1	6	0	7	1	8	50
147 ,, Little Moreau, ,,	1896		Rev. T. L. Riggs,				4	2	6	0	0	0	0	0	0	0	0	0	0	0
148 ,, Virgin Creek, ,, [c]	1894	1898	Paul M. Body,	[Stephen Flexible, *Lay.*]		'13	17	17	34	5	0	0	0	0	0	0	0	0	8	27
149 ,, Buffalo, ,, [d]	1904	1910	Charles Crow,	[Thomas Blue Eyes, *Lay.*]		'06	9	14	23	2	1	0	1	0	0	0	0	0	0	20
150 ,, Lower Cheyenne R.,,	1904	1900					5	6	11	0	0	0	0	0	0	0	0	0	0	0
151 ,, Upper Cheyenne R.,, [e]	1910		Grey Buffalo,	[Daniel White Thunder, *Lay.*]		'13	22	26	48	5	4	6	10	2	0	0	2	0	1	24
152 Osceola,	1888	1888		[Robert H. Hoffman, *Lic.*]		'13	13	17	30											
153 Parkston, Salems, *German,*	1892	1901	Jacob Baumann,	Samuel A. Mueller,	'78	'12	44	46	90	0	0	4	4	2	0	0	2	0	2	30
154 ,, Friedensfeld, ,,	1891	1903	Gust. Boettcher,[aa]	Samuel A. Mueller,	'78	'12	33	29	62	0	0	0	0	1	0	0	1	0	11	20
155 ,, Hoffnungsburg, ,,	1884	1889	Nathaniel Winter,	Samuel A. Mueller,	'78	'12	19	17	36	0	3	0	3	0	0	0	0	0	7	15
156 ,, Zions, ,,	1886	1885	Nathaniel Hins,	Samuel A. Mueller,	'78	'12	22	26	48	0	0	4	4	0	0	0	0	0	2	15

[a] **Eagle Butte.** [b] **Cherry Creek.** [c] **La Plant.** [d] **Carlin.** [e] **Bridger.** [aa] **Tripp.**

SUNDAY SCHOOLS		Y. P. S. Mem	Mens Org.	CHURCH TREASURERS	OFFERINGS FOR THE BENEVOLENT SOCIETIES									Other Cong'l Offerings	Undenom. Gifts	Home Exp.	SALARIES, VALUES, ETC.			
Superintendents	Mem				A.B.C. F.M.	Wom's Bds.	C. E. Soc.	C.C.B. Soc.	C.H.M Soc.	A. M. A.	C.S.S. & P.S.	Min. Relief	Totals				Salaries	Value Ch. Property	Invest. Funds	Amt. of Debt
117 Simon J. Bogue,	35	0	0	Geo. Pirlet,	$	$	$1	$2	$5	$1	$1	$	$10	$13	$2	$285	$200	$1,400	$0	$0
118 Chas. A. Alseth,	115	40	0	A. C. Lindner,		15	1		26				42	0	0	1,034	800	7,000	0	350
119 Mrs. H. J. Rehorst,	25	0	0	Mrs. Chas. Bucham,										0	0	95	70	0	0	0
120 Geo. E. Whitney,	50	0	0	L. J. Grisinger,				1	8				9	12	8	550	480	*2,500	0	1,300
121 Mrs. Anna Jackson,	40	0	z20	Mrs. Capron,	1			1	7	1	1		11	0	0	400	250	3,500	0	70
122																				
123											9		9	10				1,500		
124 R. L. Jacobus,	53	14	0	M. J. De Wolf,					5				5	0	5	1,100	1,000	5,000	0	100
125 Myrtle Sorenson,	75	0	0	Will Hartman,				2			2		4	0	0	300	275	0	0	0
126 Geo. E. Childs,	125	0	0	G. F. Bock,		10					12		22	0	35	1,135	800	4,200	0	500
127 W. M. Haggard,	30	0	0	Edgar Taber,										0	0	150	150	400	0	100
128																				
129 Rev. J.Q.Dickensheets,	80	30	0	Mrs. K. A. Meagley,					4		4		8	0	5	765	†900	0	0	0
130 Mrs. O. E. Westre,	55	0	0	Mrs. O. E. Westre,				12		5	8		25	36	0	690	800	4,200	175	0
131 Mrs. Geo. Coulter,	130	40	0	John Ligget,	15	37	7	10	36	6	17	10	138	158	0	1,410	1,000	20,000	0	0
132																				
133 Mrs. Alice Wolcott,	145	0	0	G. L. Gillman,	12		4	11	31	8	7	2	75	100	0	3,200	720	6,500	0	1,000
134 F. L. Ransom,	170	21	0	S. Catrell,		60	7		24		8		99	235	67	5,970		30,000	0	2,640
135 Prof. W. R. Thompson,	150	20	0											0	0	750	†1,500	9,000	0	1,000
136 John Lundquist,	15	0	0											0	0	0	0	0	0	0
137 Carola Ricks,	45	0	0	R. G. Litzenberg,	2		1	2	5	1	1		12	15	29	875	†900	4,000	0	0
138 C. E. Chapman,	65	0	0	Mrs. C. E. Chapman,		17	1	5	7		10		40	8	6	900	300	2,000	0	0
139 Mrs. Jesse Johnson,	40	0	0	Mrs. L. A. Caulfield,					9				9	0	0	310	300	0	0	0
140 Merle McCain,	70	0	0	Archie D. Joyce,				3	7				10	0	0	325	†750	2,500	0	490
141 Mrs. M. A. Breeding,	50	0	0	A. E. Walker,										0	0	985	†820	4,480	0	1,500
142 Mrs. Robert Purves,	50	18	0	Mrs. Geo. Ross,							4	3	7	0	0	350	†500	1,200	0	30
143 Mrs. H. J. Timm,	40	0	0	F. A. Smith,	2		1	2	5	1	1		12	12	0	500	†750	3,000	0	0
144 Mrs. T. L. Riggs,	40	0	0	T. L. Riggs,	2					2	2		6	15	10	25	†1,000	1,200	0	0
145 John Bluecloud,	40	0	20	Philip Elk Head,	2					2			4	105	4	100	†350	1,500	0	0
146 Eugene Red Fox,	50	0	45	Mrs. N. S. Woman,	1					3			4	50	2	125	†200	1,800	0	0
147																				
148 Russell Spotted Bear,	35	0	27	Truby I. Moccasin,	1					1			2	90	8	100	†180	1,000	0	0
149 Thos. Blue Eyes,	25	0	15	Alice Horse Shoe,		5							5	30	7	180	†160	1,200	0	0
150						5							5					1,000		
151 Daniel White Thunder,	30	0	25	Peter Black Moon,	1					1			2	90	6	200	†170	0	0	0
152																				
153 Gustav Steltzer,	80	20	0	Daniel Brosz,	s60			10	‡100		7	8	185	110	75	1,000	1,000	6,000	0	0
154 David Hasz,	40	0	0	Gottfried Leischner,				10		50			60	14	11			*1,800	0	100
155 Gustav Leischner,	30	0	0	Gottfried J. Winter,				10				8	18		10			*1,600	0	0
156 Alfred Hoffman,	50	0	0	David Tiede,				10				8	18	52	100			*2,000	0	0

‡ Parish. † Missionary aid to salary. * No parsonage.

CHURCHES		Churches Erected	CLERKS	MINISTERS			MEMBERS				ADMITTED			REMOVED				BAPT.		Fam.
Cities or Towns	Org.		Names	Names	Ord.	C'd	Ma.	Fe.	To.	Ab.	C.	L.	To.	Di.	L.	R.	To.	Ad.	Inf.	
157 Parkston, New Zions, *Ger.*[a]	1907		Emmanuel Leischner,[b]	Samuel A. Mueller,	'78	'12	27	24	51	0	2	0	2	1	0	0	1	0	7	20
158 Pasque,	1913		D. A. Saunders,	Henry Wischkoemper,	'13	'13	8	9	17	4	8	9	17	0	0	0	0	0	0	10
159 Perkins, **Springfield,**	1900	1901	Mabel Tupper,	Jonas Priestley,	'14	'13	8	14	22	0	0	2	2	0	2	0	2	0	1	12
160 Pierre,	1880	1907	Mrs. Abbie E. Rose,	Otterbein O. Smith, *i.*	'85	'11	59	105	164	17	5	3	8	2	6	23	31	2	2	100
161 Pioneer, **Beresford,**	1893	1893																		
162 Pitrodie, **Willow Lake,**	1883	1889	August Batine,	N. Howard May,	'97	'09	11	19	30	3	0	0	0	0	3	2	5	0	2	15
163 Plainview, **Clear Lake,**	1906		Mrs. Mary Weisel,	Corwin D. Vincent,	'89	'13	15	10	25	5	0	0	0	0	0	5	5	0	1	10
164 Pleasant Valley,	1894	1894					19	26	45											
165 Preston, **Bruce,**	1907		O. E. Cotton,	Anton R. Larson,	'01	'14	6	7	13	0	0	0	0	0	1	0	1	0	0	15
166 Provo,	1910		Mrs A. M. Clements,	Joseph T. O'Neill,	'08	'13	4	5	9	0	0	0	0	1	2	14	17	0	0	10
167 Rapid City,	1878	1883	J. L. Robbins,	James Watson,	'05	'13	79	142	221	49	7	5	12	1	10	14	25	2	0	130
168 Red Elm,	1912		L. O. Adams,	[Geo. D. Robinson, *Pres.*]	'10	'13	3	6	9	0	0	0	0	0	7	0	7	0	0	10
169 Redfield,	1880	1908	Mrs. E. M. Lothrop,	Stephen G. Butcher,	'00	'10	66	139	205	32	9	15	24	0	9	10	19	6	6	200
170 Redig,	1910	1911	Mrs. H. H. Lewis,	Vaclav Vavrina,	'01	'10	12	13	25	1	5	0	5	0	5	0	5	0	4	45
171 Redstone, **Artesian,**	1895	1901	Geo. Thompkins,	[William S. Doty, *Lic.*]		'13	11	13	24	6	0	0	0	0	7	5	12	0	1	25
172 Ree Heights,	1883	1885	Miss Carrie L. Price,	Edgar P. Swartout,	'89	'13	46	66	112	16	0	8	8	3	3	2	8	0	0	65
173 Reliance,	1906	1907	Homer N. Stuart,	Geo. Perry,	'93	'11	3	3	6	0	0	0	0	0	4	0	4	1	3	25
174 Revillo,	1886	1912	Mrs. H. E. Jones,	[Hugh Hay, *M. E.*]	'81	'12	20	34	54	27	1	2	3	1	2	0	3	0	2	50
175 Robb's Flat,	1911		B. A. Radcliff,[c]																	
176 Rosebud, *Indian,*	1890	1890		Wm. B. Pinkerton,	'90	'12	53	51	104	0	0	0	0	0	0	0	0	0	5	100
177 ,, Burrall, *Indian,*[d]	1891	1895	Miss Sophia Hermon,	[Charles Frazier, *Lay.*]		'13	16	25	41	0	2	0	2	0	0	0	0	1	5	25
178 ,, Miniskuya, ,,	1908	1889	Frank Noisy Creek,[e]	[Alex B. Walks in Sight, *Lay.*]		'12	18	14	32	0	0	0	0	0	0	0	0	0	3	12
179 ,, Gilbert Mem'l, ,,	1908	1910	Amos Gilbert,[aa]	Elias Gilbert,	'94	'03	12	13	25	0	0	0	0	0	0	0	0	0	2	15
180 Rosette Park,	1888	1888		[Godfrey Mathews, *Lic.*]			7	11	18											
181 Running Water,	1908	1913	Mrs. Carrie Dunn,	Jonas Priestley,	'14	'13	4	8	12	0	2	5	7	0	5	3	8	1	3	20
182 Scenic,	1911		Mrs. W. C. Wright,	Donald J. Gillanders,	'09	'12	1	7	8	2	0	0	0	0	4	4	8	0	0	10
183 Scotland, 1st, *German,*	1884	1885	Jacob T. Kost,	Wenzel Cejnar,	'91	'12	23	24	47	0	11	0	11	0	0	0	0	0	5	20
184 ,, Hoffnungsthal, ,,[bb]	1884	1892	Jacob Baltzer,	Wenzel Cejnar,	'91	'12	16	17	33	0	5	0	5	0	0	0	0	0	3	15
185 ,, Neuberg, ,,	1884	1887	Friedrich Schneider,	Wenzel Cejnar,	'91	'12	16	15	31	0	1	0	1	0	0	0	0	0	3	10
186 ,, Petersburg, ,,[cc]	1884	1890	Peter Orth,	Wenzel Cejnar,	'91	'12	52	52	104	0	43	0	43	0	0	0	0	0	3	35
187 ,, Seimenthal, ,,	1884	1891	Peter Mehlhaf,	Wenzel Cejnar,	'91	'12	18	21	39	0	19	0	19	0	0	0	0	0	2	10
188 ,, Zoar, ,,[dd]	1897		Theodore Koenig,[ee]				11	12	23	0	10	0	10	0	0	0	0	0	3	
189 Sioux Falls,	1872	1909	Rev. L. Kingsbury,	Frank Fox,	'91	'05	137	264	401	40	26	3	29	2	7	10	19	10	5	265
190 ,, *German,*	1912	1890	Robert Wehling,	Richard E. Herholz,	'03	'12	23	26	49	3	9	0	9	1	0	0	1	0	4	30
191 Sorum,	1911			Henry Wischkœmper,	'13	'13														
192 South Shore,	1892	1892					11	21	32											
193 Spearfish,	1878	1883	Mrs. E. M. Wilcox,	Daniel M. Brown,	'79	'13	23	79	102	7	21	8	29	1	5	0	6	12	2	100
194 Spearfish Valley, **Spearfish,**	1913		Mrs. C. F. Ernest,	Daniel M. Brown,	'79	'13	1	11	12	0	10	2	12	0	0	0	0	4	0	20
195 Spokane,	1908			Donald J. Gillanders,	'09	'12	5	5	10	0	0	0	0	0	0	8	8	0	0	10
196 Springfield,	1871	1881	Miss Mable Smith,	Alex C. Warner,	'99	'10	42	84	126	10	8	4	12	1	6	0	7	3	0	100

[a] **Wessington Springs.** [b] **Hyde.** [c] **Moenville.** [d] **Herrick.** [e] **Cutmeat.** [aa] **Carter.** [bb] **Tripp.** [cc] **Lesterville.** [dd] **Delmont.** [ee] **Wagner.**

SUNDAY SCHOOLS		Y. P. S. Mem	Mens Org.	CHURCH TREASURERS	OFFERINGS FOR THE BENEVOLENT SOCIETIES									Other Cong'l Offerings	Unde-nom. Gifts	Home Exp.	SALARIES, VALUES, ETC.			
Superintendents	Mem				A.B.C. F.M.	Wom's Bds.	C. E. Soc.	C.C.B. Soc.	C.H.M Soc.	A. M. A.	C.S.S. & P.S.	Min. Relief	Totals				Salaries	Value Ch. Property	Invest. Funds	Amt. of Debt
157 Christ Hins,	50	25	0	Nathaniel Winter, sr.,	$	$	$	$10	$	$	$	$8	$18	$0	$150	$	$	*$2,500	$0	$0
158				Mrs. J. R. Vanclear,										0	15	0	0	0	0	0
159 Mrs. W. C. Thomas,	40	0	0	Sampson Thomas,							5		5	0	0	175	150	*1,000	0	0
160 Geo. S. Sayers,	125	37	0	H. M. Straight,		47				6	8		61	171	50	3,800	2,000	15,000	0	1,000
161																				
162 Chester Smith,	40	0	0											0	16	355	300	*1,700	0	0
163 Mrs. Mary Weisel,	30	0	0	Henry Goldbeck,				6					6	14	10	230	200	0	0	0
164																		1,000		
165 O. E. Cotton,				Mrs. James Stone,	1			1	4	1			7	0	0	150	150	0	0	0
166 Mrs. Mable Eitemiller,	30	0	0	O. H. Scott,										0	0	125	100	0	0	0
167 Herbert L. Moses,	175	20	z24	H. L. McLaury,		30			42	21	20		113	0	0	1,865	1,500	10,000	575	0
168 Mrs. Reynolds,	15	0	0	L. O. Adams,										0	0	70		0	0	0
169 Walter G. Loomis, h	225	44	z20	A. Loomis,	61	121	13	38	130	32	26	9	430	67	75	2,305	1,350	32,000	175	1,650
170 H. H. Lewis,	35	0	0	Otto Matousek,	2			1	3	1			7	0	4	100	†600	0	0	0
171				John M. Brace,										17	6	380	300	2,000	0	0
172 Miss Ethel Berry,	185	93	0	J. C. Gardiner,	37	55	9	25	78	15	17	3	239	0	82	1,155	800	4,900	0	480
173 Geo. Perry,	35	0	0	J. H. Karsek,	3		1	2	7	1	2		16	16	10	325	300	*800	0	0
174 Rev. Hugh Hay,	60	20	0	Mrs. John Koenberg,	13			6	21				39	35	0	870	700	6,000	0	1,200
175																				
176														34	0	58	†1,200	2,000	0	0
177				Miss Zallie R. Horse,		3							3	20	0	40	†240	2,000	0	0
178				Paul Sitting Bear,										15	0	0	†270	1,200	0	0
179				Sallie Cunningham,										25	0	15	†300	1,000	0	0
180																				
181 Mrs. Edna Hill,	58	0	0	Mrs. Edna Hill,				2			3		5	12	0	1,050	275	2,000	0	185
182				Mrs. G. Montgomery,													10			
183	12	0	0	Geo. Gall,										‡330	85		850	3,000	0	0
184	24	0	0													110		700	0	0
185 John Paff,	22	0	0													145			0	0
186 Nicolaus Lir,	34	0	0	John Weber,												575		*1,200	0	0
187 Gottfried Schlechter,	40	0	0	Gottfried Schlechter,												80		0	0	0
188				Theodore Koenig,														1,100	0	0
189 Howard L. Kingsbury, h	410	32	69	M. R. Brown,	32		16	10	79	18	30	10	195	587	50	7,800	2,000	90,000	0	14,500
190 Rev. R. E. Herholz,	35	0	0	Edmund Wehling,					14				14	0	0	820	†750	4,000	0	0
191											2		2							
192																		3,500		
193 Lynn P. McCain,	110	29	0	T. A. Hutton,	31		13	6	43	4	10	1	,108	0	20	2,110	1,000	8,500	0	0
194 Miss Gail Gear,				Mrs. N. J. McGoffin,										0	0	50				
195																				
196 Chas. E. Burton,	110	20	0	Mrs. Myrtle House,	22			1	30	6	6		65	15	40	1,300	900	5,000	0	0

‡ Parish. † Missionary aid to salary. * No parsonage.

Churches: Cities or Towns	Churches: Org.	Churches Erected	Clerks: Names	Ministers: Names	Ministers: Ord.	Ministers: C'd	Members: Ma.	Members: Fe.	Members: To.	Members: Ab.	Admitted: C.	Admitted: L.	Admitted: To.	Removed: Di.	Removed: L.	Removed: K.	Removed: To.	Bapt.: Ad.	Bapt.: Inf.	Fam
197 Springs, **Tolstoy,**	1886	1911	Mrs. B. Ragatz,	[Henry M. Bissell, jr., *Lic.*]		'13	16	21	37	4	0	0	0	0	0	0	0	0	0	15
198 Sunbeam, **Burdette,**	1904	1905	Mrs. Lottie Smith,	[Robert N. Chord, *Lic.*]		'13	8	14	22	3	1	1	2	0	0	0	0	0	0	25
199 St. Onge,	1909	1910	Miss Lora M. Headlee,				6	7	13	4	0	0	0	0	0	0	0	0	0	20
200 Templeton,[a]	1886	1903	Mrs. Mary V. Fee,	Charles W. Smith,	'99	'12	12	15	27	4	0	0	0	1	3	0	4	0	0	15
201 Tolstoy,	1908			[Henry M. Bissell, jr., *Lic.*]		'13														
202 Troy,	1895	1900	Mrs. Aron Johnson,	[Sanford T. Rooks, *Bapt.*]	'93	'13	3	7	10	0	0	2	2	1	0	0	1	0	0	25
203 Turton,	1889	1893	N. D. Wales,	William J. Isaacs,	'93	'13	12	24	36	6	0	3	3	0	6	3	9	0	2	45
204 Tyndall,	1880	1897					18	27	45											
205 ,, 1st, *German,*	1891	1892	Peter Gall,	John J. Sattler,	'87	'98	17	18	35	0	2	0	2	0	0	0	0	0	9	25
206 ,, Wolf's Creek, ,, [b]	1888	1911	Wm. Schoppert,	John J. Sattler,	'87	'98	19	20	39	0	6	0	6	1	0	0	1	0	4	25
207 ,, Worms, ,, [c]	1896	1879	H. Gimbel,	John J. Sattler,	'87	'98	15	15	30	0	3	0	3	1	0	0	1	0	5	15
208 Vale,	1913		Mrs. S. D. Munrow,	D. Webster Davis,	'07	'13	8	8	16	0	8	8	16	0	0	0	0	0	0	35
209 Valley Springs,	1878	1883	Miss Rozina Palmer,	Samuel H. Taylor,	'85	'12	23	29	52	15	2	0	2	0	0	0	0	0	0	30
210 Vermilion,	1870	1889	Geo. K. Brosius,	Jeremiah C. Cromer,	'85	'10	84	156	240	0	5	3	8	4	5	0	9	0	2	110
211 Viewfield,[d]	1912	1909	Miss Catharine Judson,	[William W. Goodrow, *Lic.*]		'13	2	12	14	5	0	0	0	0	0	0	0	0	0	15
212 Virginia, **Hudson,**	1904	1904	Mrs. J. C. Marshall,	Milo R. Weidman,	'05	'09	5	7	12	1	0	0	0	0	0	0	0	0	0	10
213 Wagner,	1900	1903	Percy J. Munson,				15	26	41	12	0	2	2	0	7	0	7	0	5	40
214 Wakonda,	1884	1886	Mrs. Mary Babb,	Fred J. Tresidder,	'08	'08	29	57	86	10	6	3	9	1	2	0	3	4	10	60
215 Watertown,	1879	1881	R. B. Newman,	Chas. J. Christianson,	'08	'13	52	155	207	0	18	8	26	3	7	36	46	18	5	180
216 Waubay,	1894	1897	William H. Niebuhr,	Geo. J. Ross,	'11	'14	25	62	87	21	19	7	26	0	4	0	4	4	3	70
217 Webster,	1880	1882	Mrs. J. L. Blanks,	[David V. Bush, *Lic.*]		'13	15	26	41	11	0	0	0	0	0	2	2	0	3	20
218 Wecota,	1910		Mrs. Minnie Wakefield,	Frank Mitchell,	'94	'10	6	8	14	3	0	0	0	0	0	0	0	0	0	10
219 Wessington Springs,	1886	1898	Geo. O. Williams,	Charles W. Smith,	'99	'12	43	59	102	32	11	1	12	1	12	19	32	8	1	80
220 Wewela,	1913		Mrs. Clark Briggs,	[E. C. Salter, *Lic.*]		'13	4	9	13	1	4	3	7	0	0	0	0	2	0	
221 Wheaton, **Rockham,**	1904	1904	Mrs. Grace Benning,	[Robert N. Chord, *Lic.*]		'13	13	15	28	7	0	0	0	0	12	3	15	0	0	20
222 White River,	1913		Mrs. J. A. Brown,	Hugh C. Van Valkenburg,	'03	'12	10	16	26	3	0	0	0	0	0	0	0	0	1	50
223 Willow Creek,	1910			[E. C. Salter, *Lic.*]		'13														
224 Willow Lake,	1883	1905	Miss Francis Lord,	N. Howard May,	'97	'09	41	85	126	17	41	5	46	2	0	13	15	22	7	85
225 Winfred,	1882	1894	Edward S. Dobson,	Albert Wilson,	'09	'11	34	50	84	7	5	8	13	0	3	0	3	0	9	50
226 Worthing,	1895	1900	Dea. Robt. Gerber,	William S. Harper,	'12	'13	11	14	25	0	0	0	0	0	2	1	3	0	2	40
227 Yankton,	1868	1905	L. L. Tyler,	Frank V. Stevens, *i.*	'88	'06	133	260	393	109	8	16	24	5	7	0	12	1	6	150

[a] **Wessington Springs.** [b] **Clayton.** [c] **Lesterville.** [d] **New Underwood.**

NAME OF STATE ORGANIZATION: CONGREGATIONAL CONFERENCE OF SOUTH DAKOTA.

NAMES OF CHURCHES ADDED: Akaska, Petrus, *German;* Akaska, Freudenthal, *German;* Carlock, Tripp Co., *German;* Chase; Empire; Geddes, Community; Gregory, Emmaus, *German;* Gregory, Lucas, *German;* Hosmer, Kessler, *German;* Kismet; Spearfish Valley.

NAMES OF CHURCHES DROPPED: Campbell; Garretson; Gettysburg; Timber Lake; Wall.

CHURCHES: *Supplied by,* — Pastors installed, 5; pastors, 150; licentiates, 29; supplies, 20; vacant, 23. Total, 227.

MINISTERS: Pastors installed, 5; pastors, 86. Total, 91. Without charge, 56. Total number of ministers, 147.

MEMBERSHIP: No. of males, 3,919; No. of females, 6,357. Total, 10,276. Absent, 1,335. *Additions,* — on confession, 658; by letter, 401. Total, 1,059. *Removals,* — death, 96; dismission, 342; revision, 494. Total, 932.

BAPTISMS: Adults, 184; infants, 348.

FAMILIES: 8,030.

SUNDAY SCHOOLS: Members, 11,644.

SUNDAY SCHOOLS					CHURCH TREASURERS	OFFERINGS FOR THE BENEVOLENT SOCIETIES									Other Cong'l Offerings	Undenom. Gifts	Home Exp.	SALARIES, VALUES, ETC.			
	Superintendents	Mem	Y. P. S. Mem	Mens Org.		A.B.C. F.M.	Wom's Bds.	C. E. Soc.	C.C.B. Soc.	C.H.M Soc.	A. M. A.	C.S.S. & P.S.	Min. Relief	Totals				Salaries	Value Ch. Property	Invest. Funds	Amt. of Debt
197	W. H. Lemmon,	60	0	z18	Geo. Nold,	$	$	$	$	$	$	$	$	$	$0	$15	$340	$300	*$4,000	$0	$500
198	Mrs. C. L. Ferree,	50	0	0	Mrs. J. F. Dynes,							3		3	0	8	475	300	1,400	0	0
199	Mrs. A. L. Mossing,	15	0	0	F. D. Headlee,					2				2	0	0	240	145	*3,000	0	700
200	Clyde Price,	90	0	0	W. L. Bennett,	5	3	2	5	15	2	6	1	39	0	100	350	300	*1,200	0	0
201																					
202	Mrs. E. M. Stanwood,	35	0	0	Mrs. E. M. Stanwood,										0	0	500	450	1,500	0	0
203	S. J. Davidson,		0	0	N. D. Wales,				4	6		7		17	0	0	800	700	4,000	0	0
204																			*2,000		
205	John Kiehlbauch,	56	0	0	Peter Gall,	11			5	5				21	61	0	370	800	7,000	0	0
206	Niclaus Kost,	30	0	0		12			5					17	47	0	300		*5,000	0	0
207	Andrew Gall,	20	0	0		2								2	38	0			*2,000	0	0
208	Mell Perry,	50	30	0	Victor Thurlow,										0	0	75	200	0	0	0
209	H. C. McGilvary,	90	0	0	Anthon Oleson,	12	4	4	12	34	7	16	2	91	0	0	2,200	1,000	3,000	0	0
210	J. R. Dunlap,	105	0	0	Peter Olson,		100	2	25	74	27			228	0	147	3,425	1,500	10,500	0	0
211					Ed. Gray,					185				185	0	0	50	†750	*1,500	0	0
212	Mrs. Fred Finnie,	15	0	0	Mrs. J. C. Marshall,							3		3	0	0	225	200	1,200	0	0
213	Jesse G. Barton,	50	0	0	G. F. Dresselhuys,				5			10		15	15	0	1,025	†800	4,500	0	160
214	Charles Landahl,	90	30	0	Sam. Jacobson,	10	99		10	5				124	55	35	6,000	1,000	15,000	0	4,500
215	John Selsmer,	230	24	0	John Selsmer,		67	2		10	4			83	20	0	2,810	1,500	23,000	0	1,800
216	A. D. Porter,		0	0	L. L. Holm,	13		4	13	36	8	8	2	84	0	0	1,474	†1,000	4,000	0	0
217	W. C. Happe,	50	0	0	Fred Hyde,										0	0	1,200	1,200	6,000	0	350
218	John C. Smith,		0	0	John C. Smith,							8		8	0	0	154	†280	0	0	0
219	Henry Relvern, h	155	32	0	Geo. Sickler,	26		8	24	90	12		6	166	80	150	1,650	900	6,000	0	0
220					Mrs. Clark Briggs,					2				2	0	0	210	150	0	0	0
221	S. E. Thomas,				Mrs. P. L. Keller,										0	0			3,000	0	485
222	Mrs. H. VanValkenburg,	25	0	0	Robt. Jones,										0	10	160	150	0	0	0
223										4				4							
224	Mrs. Anna B. Jencks,	145	33	0	E. E. Williams,	5	13	1		12	8			39	15	8	1,485	950	6,000	0	0
225	C. A. Pope,		0	0	W. H. Thompson,	12		4	11	32	7	6	3	75	85	30	1,460	1,000	3,000	0	0
226	Robt. Gerber,	93	0	z10	Mathias Johnson,					15	10	24	5	54	59	19	760	800	1,800	0	400
227	Theron A. Harmon,	200	25	30	Albert Bergi,	83	168	26	78	224	46	52	10	687	95	150	3,945	1,500	35,000	0	500

† Missionary aid to salary. * No parsonage.

YOUNG PEOPLE'S SOCIETIES: Societies, 47; members, 1,472.

MEN'S ORGANIZATIONS: Societies, 19; members, 498.

CONTRIBUTIONS: American Board (churches, 70), $939; Woman's Boards (37), $1,485; Congregational Education Society (49), $237; Congregational Church Building Society (83), $828; Congregational Home Missionary Society (95), $2,671; American Missionary Association (66), $674; Congregational Sunday-School and Publishing Society (89), $803; Ministerial Relief (37), $176. Total, $7,813. Other and special Congregational gifts (82), $5,463; undenominational gifts (77), $2,923. Grand total, $16,199.

HOME EXPENSES: No. of churches reporting, 165; amount, $151,356.

INCREASE: Churches, 6; Members, 127; Sunday School Members, 299; Home Expense, $27,518; Value of Property, $29,580; Amount of Debt, $2,860.

DECREASE: Young People's Societies, Members, 225; Benevolence, $4,763.

For Fifth-Year Statistics see General Summaries.

TENNESSEE.

Conference of Congregational Churches. Organized Oct. 25, 1871. Officers: Rev. Everett G. Harris, Louisville, Ky., moderator; Rev. Joseph E. Smith, 504 East 8th st., Chattanooga, statistical secretary and treasurer. Session of 1915: Louisville, Ky, April 30.

Churches			Clerks	Ministers			Members				Admitted			Removed				Bapt.		Fam.
Cities or Towns	Org.	Churches Erected	Names	Names	Ord.	C'd.	Ma.	Fe.	To.	Ab.	C.	L.	To.	Di.	L.	R.	To.	Ad.	Inf.	
1 Chattanooga, 1st,	1867	1904	Dea. James A. Henry,	Joseph E. Smith,	'76	'79	88	197	285	80	2	1	3	3	0	0	3	1	2	70
2 Pratt Cold Springs, **Isoline,**	1911		Miss Hattie Henry,	Mark N. Summer,	'92	'13	2	6	8	0	0	0	0	1	0	0	1	0	0	8
3 Crossville, 1st,	1887	1888	Charles Comstock,	Charles G. McKay,	'98	'10	23	46	69	14										30
4 Cross Roads,	1908						6	23	29											
5 Deer Lodge,	1887			Mark N. Summer,	'92	'13	1	12	13	0	0	0	0	0	0	0	0	0	0	15
6 East Lake,	1893		J. M. Fisher,	Thomas Dean Henshaw,	'95	'12	40	69	109	9	4	21	25	0	5	0	5	3	0	40
7 Genis,	1908		C. H. McLeroy,	Mark N. Summer,	'92	'13	8	14	22	2	0	0	0	2	0	0	2	0	0	20
8 Grand View,	1885		Miss Dora Miller,	Raymond A. Fowles,	'03	'13	43	47	90	6	0	4	4	2	6	0	8	0	0	16
9 Knoxville, 2d,	1883		Mrs. Belle A. Murphy,				15	22	37	3	2	1	3	0	0	0	0	2	0	26
10 Lafollette, College Hill,	1900	1900		Harley M. Racer,	'06		14	28	42	17	6	2	8	0	0	0	0	3	0	60
11 Memphis, 1st,	1866	1909	William H. Grroin,	Nicholas M. Long,	'75	'80	63	104	167	16	0	5	5	0	4	0	4	5	0	90
12 ,, 2d,	1868						76	144	220											
13 Mill Creek,	1893			Mark N. Summer,	'92	'13	5	4	9	2						11	11			
14 Nashville, Union,	1868	1892	Mrs. C. W. Morrow,	Joseph N. Haskell,	'00	'13	221	222	443	260	13	5	18	0	2	0	2	10	1	15
15 ,, Howard Chapel,	1876						33	45	78											
16 Pleasant Hill,	1885	1887	Miss Emma Dodge,	Warren E. Wheeler,	'89	'08	27	52	79	46	0	0	0	1	2	0	3	0	0	50
17 Pleasant View,	1884	1903	James Crowell,	Balaam S. Oaks,	'88		18	28	46											20
18 Pomona,	1885		Mrs. Lillian Benedict,	Charles G. McKay,	'98	'10	7	25	32	17										20
19 Rankins Chapel,	1903	1903	Columbus C. Todd,	Balaam S. Oaks,	'88	'07	6	17	23	0	0	3	3	0						10
20 Robbins,	1885		Mrs. Maude Newport,	Balaam S. Oaks,	'88		2	5	7	2										20
21 Soddy,	1873						9	13	22											
22 Wolf Creek,	1901		William Lewallen,	Balaam S. Oaks,	'88		6	10	16											10

Name of State Organization: Tennessee Conference of Congregational Churches.

Name of Church added: Cold Springs.

Churches: *Supplied by,* — Pastors, 15; vacant, 1. Total, 16.

Ministers: Pastors, 10. Total, 10. Without charge, 2. Total number of ministers, 12.

Membership: No. of males, 723; No. of females, 1,123. Total, 1,846. Absent, 474.

Additions, — on confession, 39; by letter, 64. Total, 103. *Removals,* — death, 9; dismission, 19; revision, 51. Total, 79.

Baptisms: Adults, 24; infants, 3.

Families: 430.

Sunday Schools: Members, 1,435.

Young People's Societies: Societies, 3; members, 115.

Men's Organizations: Societies, 4; members, 110.

SUNDAY SCHOOLS					OFFERINGS FOR THE BENEVOLENT SOCIETIES												SALARIES, VALUES, ETC.			
Superintendents	Members	Young People's Societies. Mem.	Men's Organizations	CHURCH TREASURERS	A. B. C. F. M.	Woman's Boards	Congl. Ed. Soc.	Congl. Church Bldg. Society	Congl. Home Miss. Soc.	Am. Miss. Association	Congl. S. S. and Pub. Soc.	Ministerial Relief	Totals	Other Congregational Offerings	Undenominational Gifts	Home Expenses	Salaries	Value Church Property	Investment Funds	Amount of Debt.
1 Mrs. Jos. E. Smith,	75	0	0	L. W. Henderson,	$2	$	$	$7	$	$1	$2	$	$12	$	$	$1420	$780	*$65,000	$0	$0
2																				
3	91																			
4																				
5																				
6 D. C. Wiley,	160	65	30	J. M. Fisher,	23		3	5	13	10	3	1	58			806	†1,000	*3,500	0	0
7																				
8 William F. Taylor,	155	0	30	Louis M. Starring,	5	10	2	2	8	36	5	2	70				†350	*		
9 Mrs. Belle Murphy,	5	12	0	Mrs. Mattie Miller,		3				6			9	5		335	240		0	0
10 Samuel Reese,	125	0	0												20	60	†500	3,000	0	0
11 James A. Warrlle,	59	0	30	Albert Landstreet,		12		20	53				85		84	3,968	1,800	27,000	0	0
12										10			10							
13																				
14 Joseph N. Haskell, m	350	140		Dea. H. H. Wright,	7	25			9	23			64	313	74	246				
15						1		2					3							
16 Miss Emma Dodge,	203	38	20	Mrs. Maggie Clark,	7				12				19			114	†290	*		
17 William Jones,	25															5	†621	*300		
18	22																			
19 Richard James,	25															18		*400		
20 Miss Roberta Noble,	120									5			5			75		1,200		
21																				
22 Campble Watts,	20									1			1							

† Missionary aid to salary. * No parsonage.

CONTRIBUTIONS: American Board (churches, 5), $44; Woman's Boards (5), $51; Congregational Education Society (2), $5; Congregational Church Building Society (5), $36; Congregational Home Missionary Society (5), $95; American Missionary Association (8), $92; Congregational Sunday-School and Publishing Society (3), $10; Ministerial Relief (2), $3. Total (11), $336. Other and special Congregational gifts (2), $318; undenominational gifts (3), $178. Grand total (12), $832.

HOME EXPENSES: No. of churches reporting, 10; amount, $7,047.

INCREASE: Churches, 1; Members, 24; Home Expense, $2,216; Value of Property, $48,900.

DECREASE: Sunday School Members, 25; Young People's Societies, Members, 67; Benevolence, $27.

For Fifth-Year Statistics see General Summaries.

CHURCHES IN TENNESSEE UNITED IN SUPPORT OF A PASTOR.

Church.	Pastor.	Church.	Pastor.
Pomona and Crossville	Rev. Charles G. McKay.	Pleasant View, Robbins, and Wolf Creek	Rev. Balaam S. Oaks.

TEXAS.

LONE STAR CONFERENCE. OFFICERS: Rev. Jas. W. Saucier, Fruitvale, moderator; E. M. Powell, statistical secretary and treasurer. SESSION OF 1914: Houston, October, 1914.

CHURCHES			CLERKS	MINISTERS			MEMBERS				ADMITTED			REMOVED				BAPT.		Fam.
Cities or Towns	Org.	Churches Erected	Names	Names	Ord.	C'd	Ma.	Fe.	To.	Ab.	C.	L.	To.	Di.	L.	R.	To.	Ad.	Inf.	
1 Amarillo, 1st,	1906	1907	Richard Watkins,	C. J. Kellner,	'04	'13	14	19	33	4	1	11	12		1	5	6		3	100
2 *Austin, Tillotson,							9	15	24											
3 ,, 1st,	1904	1906	E. J. Krohn,	Ritchie J. Briggs, *r.*	'78		103	131	234	20										
4 *Corpus Christi,	1866	1871	Miss Alice Bingham,	Leslie R. Maye,	'11	'13	26	35	61	10	2		2			2	2			25
5 Dallas, 1st,	1877	1889	Theodore E. Jones,	[Luther Rees, *Sup.*]			130	250	380	37	43	1	44	8	15		23			200
6 * ,, Plymouth,	1884	1911	Mrs. C. R. Boswell,	Berry F. White,	'05	'08	6	31	37	5	2		2	1		2	3		1	15
7 ,, Central,	1902	1903	Victory B. Curtis, sr.,	Frank D. Burhans,	'95	'12	128	182	310	25	39	26	65	4	15		19	24	1	140
8 ,, Witness,	1909	1905	Ernest C. Farrish,	Samuel Pearson,	'86	'13	22	39	61	8					10		10		2	147
9 ,, Junius Heights,	1913	1911	Jno. W. Logan,	Jno. R. Scotford, *r.*	'12	'14	8	11	19		7	12	19					3	2	25
10 *Dodd City,	1883		[Not reported.]				6	5	11											75
11 El Paso, *Mexican*,	1892	1899	Miss C. F. Morales,	Ignacio M. Lopez,	'04	'11	35	50	85	8	3		3	1	2		3	3	12	33
12 ,, 1st,	1908	1912	Rev. L. Blakesley,	Miles Hanson,	'92	'10	21	32	53	14	9	1	10	1			1			75
13 Farwell, 1st,	1906	1906	Mrs. Emma Horn,				5	11	16	13	1	3	4		8	1	9	1		
14 Fort Worth, 1st,	1903	1906	C. A. W. Bubar,	Geo. W. Ray, *r.*	'84	'03	85	106	191	27	20	7	27	2	8	7	17	11	2	150
15 Friona, Union,	1908	1909	Mrs. Pearl Kuenzle,	William H. Hurlbut,	'93	'12	29	30	59	12	3	3	6		5		5	1		40
16 Fruitvale,	1912	1912	Miss Lillie Hawkins,	[James W. Saucier, *Lic.*]			18	23	41	1	6	2	8	1			1	6		35
17 Galena,	1898	1909	David L. Allen,	Volentine T. Davis,	'94	'13	11	15	26		2	1	3	1		39	40	2		25
18 *Goliad,	1872	1907	Miss Myra Gorman,	David Welch,	'09	'11	2	8	10	5		2	2	2		2	4			6
19 *Houston, Pilgrim,	1903	1913	Ernest O. Smith,	Malchus F. Faust,	'03	'11	13	39	52	6	36	1	37	1		3	4	3	1	26
20 ,, 1st,	1909	1900	E. W. Parker,				30	36	66	14	1	2	3		3		3			
21 Hurley, Union,	1912	1913	F. M. Hibbard,	O. F. Wattenbarger,	'05	'12	20	16	36		2	7	9			1	1	2		15
22 Palestine, 1st,	1881	1891	[Not reported.]				55	68	123	25						5	5			62
23 * ,, Rusk st.,	1868	1902	Miss Metella Clement,	H. A. U. Powell,	'98	'00	7	39	46	7	2		2	3		9	12			26
24 ,, 1st,	1874	1875	Dea. D. H. Scott,	Louis T. Talbot,	'13	'13	26	31	57	2	9	2	11		1	9	10	8		40
25 Port Arthur,	1899	1898	Miss Nellie H. Harris,	Richard R. Shoemaker,	'98	'13	23	40	63	10	4	13	17		4	1	5	3	2	100
26 Pruitt,	1904	1906	Melvin E. Davis,	[Washington N. Slaton, *Lic.*]	'09	'13	12	17	29		4		4							50
27 Raney's Chapel,	1908	1898	[Not reported.]				27	35	62											
28 *Roxton, Bethel,	1885	1883	[Not reported.]				10	7	17											
29 *Runge,	1874	1902	J. P. Smith,	David Welch,	'09	'11	4	14	18	10	1		1			5	5	1		6
30 San Antonio, Central,	1913		[Not reported.]				12	21	33		13	20	33							
31 *Silver Lake,	1908	1913	William A. Allen,	[James W. Saucier, *Lic.*]	'12	'13	19	18	37	3				1			1			20
32 Spring Lake,	1908	1909	Victor Shiplett,				73	50	123	34					10		10			15
33 *Stilltown, New Hope,	1869	1898	[Not reported.]				22	20	42	12										25

SUNDAY SCHOOLS					OFFERINGS FOR THE BENEVOLENT SOCIETIES												SALARIES, VALUES, ETC.			
Superintendents	Members	Young People's Societies. Mem.	Men's Organizations	CHURCH TREASURERS	A. B. C. F. M.	Woman's Boards	Congl. Ed. Soc.	Congl. Church Bldg. Society	Congl. Home Miss. Soc.	Am. Miss. Association	Congl. S. S. and Pub. Soc.	Ministerial Relief	Totals	Other Congregational Offerings	Undenominational Gifts	Home Expenses	Salaries	Value Church Property	Investment Funds	Amount of Debt.
1 W. A. Watkins,	105	30		Mrs. A. P. Bright,	$5	$6	$1	$5	$10	$2	$10	$3	$42	$1	$3	$560	†$1200	*$1,000	$	$900
2	175																	*		
3 A. O. Watson,	200			Jno. K. Donnan,				15			3		18					*20,000		
4 Mrs. Nellie Davis,	30	15		Harry Davis,			1	1		16	2	1	21	21		225	†204	10,000	150	
5 Mrs. Evan Morgan,	374	63		Lloyd B. Mitchell,										2,026	3,014	2,865	1,800	35,000		
6 W. A. Boswell,	25			Mrs. D. V. Hooper,										11	3	240	†606	6,500		850
7 W. G. Breg, m	413	71		Harry Penniman, sr.,	227	125	39	72	1,037	39	64	74	1,677	141	657	6,153	2,400	50,000		2,400
8 Mrs. R. L. Devlin,	130			George F. Carter,						1	7		8			630	†1,200	*2,000		150
9 Jno. R. Scotford,	110	15	z15	J. B Crow,			2	1	14			2	19	8	18	215	†1,500	*4,000		
10	25																			
11 Ceodosio S. Guenero, h	120	33	x22	Miss C. F. Morales,					11				11		50	249	†120	2,500		
12 Miss Fannie E. Pickles,	60			A. L. Hawley,												1,216	†1,200	*8,000		3,000
13	20							2					2					3,500		
14 L. L. Manchester,	120	30		Paul Beyard,	25	30	4	13	33	12	4	8	129		155	7,643	2,400	30,000		
15 J. C. Winn,	90	45		Jno. Gischler,	15			5	10		19	3	52	66	7	515	†1,000	*3,000		
16 Jno. Hawkins,	76			Mrs. J. D. Swift,											15	531	†200	*1,800		
17 Mrs. Lara Malone,	35			D. L. Allen,					5	1			6	10	5	85	65	*500		
18 Mrs. J. W. Taylor,	10													3		60		*1,000		100
19 E. O. Smith,	50	30		G. B. M. Turner,						3			3	15		1,100	†575	*5,000		1,200
20 Geo. M. Woodward,	37															1,047		*25,000		
21 Chester Mardis, m	70			Chester Mardis,	2		1	2	2	2	8	1	18			377	†800	*500		
22	136																	*15,000		
23 Jacob Duckett,	30			Hannah McGuire,												285	†240	3,000		244
24 Dea. D. H. Scott,	175	20		Walter White,												1,731	560	10,000		
25 S. E. Schmink,	112	42		B. S. Elmendorf,	16		6	10		6	6	6	50	64	20	1,791	1,500	8,500		475
26 W. J. Brawner,	65	37		Melvin E. Davis,												100	100	*500		
27	25																	*		
28	27																	*		
29 C. G. Smith,	22			Mrs. Deliah Smith,										12		112	100	*1,200		
30 Mrs. S. A. Scott,	25																	*		
31 W. A. Allen,	8			Henry Edwards,					5				5			80	75	*1,000		248
32 Dwight G. Axtell,	159	20		J. B. Linville,	14	6			18		7	5	50	25		500	†1,000	*1,000		
33	30																			

† Missionary aid to salary. * No parsonage.

TEXAS SUMMARY.

NAME OF STATE ORGANIZATION: LONE STAR CONFERENCE.
NAMES OF CHURCHES ADDED: Dallas, Junius Heights; San Antonio, Central.
NAMES OF CHURCHES CHANGED: Hurley, Pleasant Valley, to Hurley, Union.
CHURCHES: *Supplied by*, — Pastors recognized, 3; pastors, 17; licentiates, 3; supplies, 1; vacant, 9. Total, 33.
MINISTERS: Pastors recognized, 3; pastors, 20. Total, 20. Without charge, 13. Total number of ministers, 33.
MEMBERSHIP: No. of males, 1,011; No. of females, 1,444. Total, 2,455. Absent, 312. *Additions*, — on confession, 210; by letter, 114. Total, 324. *Removals*, — death, 26; dismission, 82; revision, 136. Total, 244.
BAPTISMS: Adults, 68; infants, 26.
FAMILIES: 1,476.
SUNDAY SCHOOLS: Members, 3,089.
YOUNG PEOPLE'S SOCIETIES: Societies, 13; members, 451.
MEN'S ORGANIZATIONS: Societies, 2; members, 37.
CONTRIBUTIONS: American Board (churches, 7), $527; Woman's Boards (4), $248;

TEXAS SUMMARY.

Congregational Education Society (7), $54; Congregational Church Building Society (10), $211; Congregational Home Missionary Society (10), $1,145; American Missionary Association (9), $82; Congregational Sunday-School and Publishing Society (10), $216; Ministerial Relief (9), $103. Total (16), $2,586. Other and special Congregational gifts (13), $2,403; undenominational gifts (11), $3,947. Grand total (21), $8,936.

HOME EXPENSES: No. of churches reporting, 24; amount, $28,310.

INCREASE: Churches, 2; Members, 80; Sunday School Members, 390; Young People's Societies, Members, 74; Benevolence, $2,025; Home Expense, $235; Value of Property, $25,350.

DECREASE: Amount of Debt, $10,979.

For Fifth-Year Statistics see General Summaries.

UTAH.

CONGREGATIONAL ASSOCIATION OF: Organized Dec. 28, 1882. OFFICERS: Rev. Frank G. Brainerd, Ogden, moderator; Rev. Peter A. Simpkin, Box 1699, Salt Lake, statistical secretary and treasurer. SESSION OF 1914: Salt Lake City, October.

CHURCHES			CLERKS	MINISTERS			MEMBERS				ADMITTED			REMOVED				BAPT.		Fam.
Cities or Towns	Org.	Churches Erected	Names	Names	Ord.	C'd	Ma.	Fe.	To.	Ab.	C.	L.	To.	Di.	L.	R.	To.	Ad.	Inf.	
1 Bountiful,	1914		Mrs. Isabel Durham,	K. L. Stahl,	'02	'14	1	11	12	0	11	1	12	0	0	0	0	0	2	30
2 Ogden, 1st,	1884	1888	Mrs. A. H. Bailey,[a]	Frank G. Brainerd,	'93	'10	56	158	214	29	18	7	25	0	4	0	4	5	3	150
3 ,, **Five Points,**	1907		Mrs. Wm. Nottage, **Sta. A,**	Frank G. Brainerd,	'93	'10	3	18	21	0	6	0	6	0	1	0	1	6	0	75
4 Park City,	1881	1886	Mrs. A. A. Pike,				15	67	82	32	0	0	0	4	1	0	5	0	3	50
5 Provo,	1891	1894	W. T. Brickley,	Philip King,	'12	'12	37	76	113	56	0	3	3	1	6	0	7	1	1	110
				Sam H. Goodwin, *p. em.*	'90	'98														
6 Robinson,	1899	1902	Mrs. C. H. Ristine,				5	17	22	0	0	0	0	0	0	0	0	0	0	30
7 Salt Lake, 1st,	1874	1892	A. J. Gorham,[b]	Elmer I. Goshen,	'99	'03	273	455	728	100	62	0	62	5	4	0	9	0	16	300
8 ,, Phillips,	1877	1902	Miss Lily King,[c]	Peter A. Simpkin,	'93	'00	106	213	319	25	33	22	55	6	8	0	14	7	54	250
9 ,, Plymouth,	1892	1894	Miss Thirza Palmer,	K. L. Stahl,	'02	'14	1	7	8	2	0	0	0	0	0	0	0	0	0	20
10 Sandy,	1893		Miss Mamie Mickleson,	K. L. Stahl,	'02	'14	4	12	16	0	0	0	0	0	0	0	0	0	0	21
11 Vernal,	1903	1905	Miss Madeline Johnson,	George A. Downey,	'91	'13	20	53	73	6	4	3	7	0	8	0	8	1	9	73

[a] 1405 24th st. [b] 715 2d av. [c] 5 Vissing ct.

NAME OF STATE ORGANIZATION: CONGREGATIONAL ASSOCIATION OF UTAH.
NAME OF CHURCH ADDED: Bountiful.
CHURCHES: *Supplied by,* — Pastors, 9; vacant, 2. Total, 11.
MINISTERS: Pastors recognized, 6. Without charge, 5. Total number of ministers, 11.
MEMBERSHIP: No. of males, 521; No. of females, 1,087. Total, 1,608. Absent, 250. *Additions,* — on confession, 134; by letter, 40. Total, 174. *Removals,* — death, 16; dismission, 32; revision, 40. Total, 88

BAPTISMS: Adults, 20; infants, 88.
FAMILIES: 3,809.
SUNDAY SCHOOLS: Members, 1,467.
YOUNG PEOPLE'S SOCIETIES: Societies, 6; members, 208.
MEN'S ORGANIZATIONS: Societies, 5; members, 203.
CONTRIBUTIONS: American Board (churches, 3), $480; Woman's Boards (4), $32; Congregational Education Society (1), $2; Congregational Church Building So-

SUNDAY SCHOOLS					OFFERINGS FOR THE BENEVOLENT SOCIETIES												SALARIES, VALUES, ETC.			
Superintendents	Members	Young People's Societies, Mem.	Men's Organizations	CHURCH TREASURERS	A. B. C. F. M.	Woman's Boards	Congl. Ed. Soc.	Congl. Church Bldg. Society	Congl. Home Miss. Soc.	Am. Miss. Association	Congl. S. S. and Pub. Soc.	Ministerial Relief	Totals	Other Congregational Offerings	Undenominational Gifts	Home Expenses	Salaries	Value Church Property	Investment Funds	Amount of Debt.
1 Miss M. Gile,	60	0	0	Mrs. Mary Hess,	$	$	$	$	$	$	$	$	$	$0	$0	$0	$0	$0	$0	$0
2 Dr. E. P. Mills,	160	18	90	E. T. Richardson,							9		9	0	0	2,450	1,200	14,000	0	140
3 Mrs. Wm. Nottage,	75	12	13	Mrs. E. A. Bowen,										0	0	520	480	0	0	5
4 Mrs. W. J. Buck,	137	20	25	W. J. Buck,		5			2		3		10	0	0	451	0	9,000	0	150
5 Geo. W. Fitzroy,	85	31	25	L. A. Culbertson,	15						5		20	0	0	1,423	0	9,000	0	1,125
6 Mrs. C. I. Diehl,	60	0	0	C. I. Diehl,				5					5	0	0	75	1,100	3,000	0	0
7 Edward T. Smith,[a]	360	0	0	F. A. Timby,[b]	366	5				5	6	13	395	810	1,622	9,681	0	85,000	0	0
8 Alonzo F. Bardwell,[c]	350	95	50	H. Warren Smith,[d]	61	16		20		8	32		137	52	650	4,143	4,800	27,000	0	300
9 W. E. Bodenhafer,[e]	50	0	0											0	0	50	2,250	3,500	0	0
10 Walter Neilson,[aa]	65	0	0	Mrs. H. P. Johnson,		6					2		8	0	0	70	0	1,200	0	0
11 Mrs. Geo. A. Downey,	65	32	0	Mrs. Chas. F. Horn,			2						2	20	5	390	1,000	1,800	0	750

[a] 69 East Broadway. [b] Walker's Bank Bldg. [c] 38 South 10th st., East. [d] 412 South 6th st., East. [e] Y. M. C. A. [aa] Thompson ct., Salt Lake.

* No parsonage.

ciety (2), $25; Congregational Home Missionary Society (1), $2; American Missionary Association (2), $13; Congregational Sunday-School and Publishing Society (6), $62; Ministerial Relief (1), $13. Total (8), $629. Other and special Congregational gifts (3), $882; undenominational gifts (3), $2,277. Grand total (8), $3,788.

HOME EXPENSES: No. of churches reporting, 10; amount, $19,253.

INCREASE: Churches, 1; Members, 86; Sunday School Members, 64.

DECREASE: Young People's Societies, Members, 24; Home Expense, $8,215; Amount of Debt, $240.

For Fifth-Year Statistics see General Summaries.

VERMONT.

CONGREGATIONAL CONFERENCE: Organized Aug. 27, 1795. OFFICERS: George M. Hogan, St. Albans, moderator; John M. Comstock, Chelsea, corresponding secretary; Frederick W. Baldwin, Barton, treasurer. SESSION OF 1914: Rutland, May 19–21.

CHURCHES			CLERKS	MINISTERS			MEMBERS				ADMITTED			REMOVED				BAPT.		Fam.
Cities or Towns	Org.	Churches Erected	Names	Names	Ord.	C'd	Ma.	Fe.	To.	Ab.	C.	L.	To.	Di.	L.	R.	To.	Ad.	Inf.	
1 Albany,	1818	1867	Mrs. Delia H. Honey,	George H. Perry,	'88	'13	9	20	29	8	1	1	2	2	0	0	2	1	0	40
2 Alburg, Springs,	1824	1854	Mrs. M. I. Gallagher,[a]				2	19	21	13	0	0	0	0	0	0	0	0	0	15
3 ,, Union,	1910	1912	Herbert A. Rice,	[E. Vernon Young, *M. E., Lic.*]		'12	14	26	40	8	5	0	5	0	0	0	0	1	19	23
4 Arlington, **East,**	1843	1843	Mrs. Ella A. Grout,	[Mabel T. Winch, *Lay.*]		'10	15	30	45	13	0	2	2	1	0	0	1	0	0	50
5 Ascutneyville,	1869	1847	George H. Fitch,	John P. Garfield,	'02	'11	19	35	54	5	2	1	3	2	0	0	2	2	0	21
6 Bakersfield,	1811	1850	W. O. Start,	Ola R. Houghton,	'09	'09	33	65	98	39	2	1	3	2	1	0	3	0	6	84
7 Barnet,	1858	1854	Mrs. W. S. Brock,	William C. Clark,	'91	'09	42	72	114	32	0	1	1	5	0	0	5	0	0	116
8 Barre,	1799	1841	H. Gordon Woodruff,	John W. Barnett, *i.*	'96	'10	185	336	521	119	7	10	17	11	14	1	26	1	12	450
9 ,, **East,**	1894	1896	Mrs. Jennie A. Blanchard,	James Ramage,	'85	'11	8	19	27	10	0	0	0	0	0	0	0	0	0	50
10 Barton,	1817	1874	Harry J. Stannard,	Wilmond Warner,	'87	'03	41	121	162	27	2	10	12	5	5	1	11	0	0	125
11 Bellows Falls,	1850	1851	Fred C. Hildreth,	Arthur P. Pratt, *i.*	'01	'06	124	217	341	90	11	4	15	2	10	0	12	3	3	250
12 Bennington, 1st,	1762	1805	S. Everett Harwood,	Isaac Jennings,	'80	'05	24	58	82	6	0	2	2	1	0	0	1	0	4	65
13 ,, 2d,	1836	1873	Philip T. H. Pierson,	George S. Mills, *i.*	'95	'04	150	318	468	120	7	3	10	11	14	0	25	5	8	275
14 ,, **North,**	1868	1873	Harrie C. White,	James S. Clark,	'04	'10	36	59	95	24	2	0	2	1	1	1	3	2	5	90
15 Benson,	1790	1842	Newell C. Harrison,	Charles E. Hayward,	'95	'12	50	53	103	26	7	4	11	2	0	0	2	7	0	65
16 Berkshire, **East,**	1820	1822	Dea. Homer F. Comings,	Carl J. Peterson,	'93	'96	25	55	80	22	1	0	1	0	2	0	2	1	3	60
17 ,, 2d,[b]	1905	1906	Mrs. A. C. Sinclair,	Edgar S. Vradenburgh,	'06	'12	19	31	50	12	7	2	9	1	1	0	2	5	0	25
18 Berlin,[c]	1798	1839	Mrs. G. W. Dustin,	Frank Blomfield,	'87	'10	21	41	62	13	0	0	0	0	1	0	1	0	2	70
19 Bethel,	1817	1893	Mrs. Eliza F. Miller,	[John P. Hoyt, *Lic.*]		'13	11	44	55	10	0	2	2	1	1	4	6	0	0	85
20 Bradford,	1810	1876	Dea. Arthur F. Johnson,	A. Reginald Crewe,	'10	'12	35	120	155	47	0	3	3	5	6	0	11	0	0	195
21 Braintree, 1st,[d]	1794	1845	Mrs. Waldo F. Flint,				6	7	13	0	0	0	0	1	0	0	1	0	0	6
22 ,, **E.,** and W. Brookfield,	1871	1871	Mrs. Carl E. Bowman,	George P. Fuller,	'94	'12	13	52	65	21	0	0	0	0	2	0	2	0	0	75
23 Brandon,	1785	1831	Harry W. Ferris,	Charles E. Beals,	'06	'12	71	146	217	70	0	2	2	1	5	0	6	0	4	175
24 Brattleboro, 1st, **West,**	1770	1846	Dea. Charles R. Prentiss,	Henry Lamb,	'05	'12	66	106	172	60	5	6	11	5	8	0	13	0	3	112
25 ,, Center,	1816	1843	Fred C. Adams,	Roy M. Houghton,	'05	'09	153	370	523	137	39	24	63	16	9	0	25	26	33	470
26 ,, *Swedish,*	1894	1894	Anton F. Hector,	[Axel L. Quist, *Lic.*]		'13	8	17	25	0	1	0	1	0	0	0	0	0	0	5
27 Bridgewater,	1793	1880	Mrs. Lucia A. Raymond,	Watson Wordsworth,	'13	'13	8	25	33	5	0	0	0	1	8	24	33	0	0	175
28 Bridport,	1790	1852	Merrill T. Wolcott,	Griffith Evans,	'98	'10	30	58	88	20	0	5	5	1	0	0	1	0	0	75
29 Bristol,	1898	1900	Mrs. Weltha Partch,	[David Barton, *Friend,*]		'13	11	40	51	13	0	0	0	4	1	1	6	0	0	40
30 Brookfield, 1st,	1787	1846	Robert S. Hall,	William Taylor,	'08	'13	38	37	75	29	0	1	1	0	1	0	1	0	0	39
31 ,, 2d,	1848	1847	Charles H. Bigelow,[e]	William Taylor,	'08	'13	47	63	110	27	4	1	5	7	4	0	11	1	2	60
32 ,, East,[e]	1883	1882	Dea. James C. Holmes,	John Irons,	'98	'11	25	36	61	12	9	1	10	2	1	0	3	9	3	30
33 Brownington and **Orleans,**	1809	1841	Henry B. Smith,	Ernest W. Eldridge,	'93	'12	87	190	277	36	12	2	14	4	3	4	11	12	7	226
34 Burke, **East,**	1807	1855	Miss Mary E. Harris,				13	42	55	22	0	0	0	2	3	0	5	0	0	35

[a] **Clarenceville, Que.** [b] **Richford, R.F.D. 1.** [c] **Montpelier, R.F.D. 4.** [d] **Randolph, R.F.D. 2.** [e] **Randolph Center, R.F.D. 3.**

SUNDAY SCHOOLS					OFFERINGS FOR THE BENEVOLENT SOCIETIES												SALARIES, VALUES, ETC.			
Superintendents	Members	Young People's Societies. Mem.	Men's Organizations	CHURCH TREASURERS	A. B. C. F. M.	Woman's Boards	Congl. Ed. Soc.	Congl. Church Bldg. Society	Congl. Home Miss. Soc.	Am. Miss. Association	Congl. S. S. and Pub. Soc.	Ministerial Relief	Totals	Other Congregational Offerings	Undenominational Gifts	Home Expenses	Salaries	Value Church Property	Investment Funds	Amount of Debt.
1 John A. Brown,	30	15	0	Mrs. Delia H. Honey,	$18	$7	$3	$5	$13	$9	$3	$2	$60	$4	$6	$495	†$500	*$2,500	$200	$0
2	0	0	0	Mrs. M. I. Gallagher,[a]	0	0	0	0	0	0	0	0	0	0	0	113		3,500	0	0
3 Herbert A. Rice,	25	0	0	W. W. Stiles,	5	0	0	1	3	2	1	2	14	0	0	648	†450	*3,000	0	0
4 Mrs. Horace Lawrence,	45	28	0	Mrs. Helen S. Webb,	16	6	3	4	.20	8	3	1	61	6	5	609	†508	3,500	0	0
5 Miss Sarah E. Warren,[b]	30	0	0	George H. Fitch,	0	18	0	3	10	4	0	0	35			270	156	*3,500	400	0
6 C. B. Weston,[c] h	127	19	0	Mrs. Grace P. Start,	0	10	0	0	11	6	0	0	27		48	950	700	6,000	4,300	363
7 Chester S. Somers,[d] h / Mrs. Emma Kendall,[e]	103	61	0	Mrs. Kate Kinney,	65	15	10	18	42	32	15	2	199	17	15	1,062	700	7,000	1,269	0
8 Carl Eisenwinter, h	567	42	z25	Fred H. Rogers,	168	66	61	30	89	79	52	17	562	103	133	4,692	2,250	*35,000	500	0
9 Mrs. N. E. Avery,	69	26	0	Miss Amy Partridge,	7	2	1	2	8	3	2	1	26	4	0	500	338	*1,000	0	0
10 Charles Cutler,	102	64	0	S. A. Hunt,	61	79	18	18	22	27	23	15	263	43	236	1,100	900	20,000	6,000	0
11 Orvis K. Collins, h	288	30	xz76	Frank S. Adams,	250	168	85	66	148	107	24	0	848	293	208	3,500	1,600	20,500	4,000	0
12 Rev. Isaac Jennings,	40	0	0	William B. Jennings,	132	5	26	11	87	25	27	48	361			2,354	1,500	28,800	8,000	0
13 Philip T. H. Pierson, m	234	42	xz50	Lucretius H. Ross,	165	64	40	12	76	94	44	14	509	0	326	4,440	1,700	60,000	1,100	0
14 A. S. Payne, h	134	14	0	Mrs. C. W. White,	135	38	40	35	65	67	28	12	420	42	69	1,745	1,000	19,500	0	0
15 Charles S. Aiken, h	60	0	z9	Dan A. Higgins,	4	15	4	0	10	7	8	1	49	3	21	1,545	700	8,000	1,850	0
16 Dea. H. C. Grant,	78	32	0	Miss M. P. Anderson,	20	25	8	7	20	20	10	4	114		4	1,023	600	5,000	0	0
17 Mrs. Otis Kinney,	35	24	0	Clayton B. Rublee,[aa]	0	6	0	0	6	0	0	0	12	6	0	325	300	*3,000	0	0
18 Henry M. Perrin,[bb]	30	0	0	Mrs. G. W. Dustin,	23	0	5	9	13	14	8	0	72	3	0	946	700	6,700	1,831	0
19 Mrs. J. A. Graham,	88	18	0	Miss Julia B. Miller,	0	0	0	0	3	0	0	0	3	5	1	1,017	676	11,000	399	0
20 Rev. A. R. Crewe,	123	54	z38	Dea. Berton S. Hooker,	78	31	13	20	50	40	13	5	250	10		1,350	1,000	21,000	12,300	0
21	0	0	0	Mrs. Waldo F. Flint,	5	0	0	0	0	0	0	0	5	0	0	175		2,000	0	0
22 Mrs. M. Hutchinson,[cc] h	75	33	0		23	0	3	5	18	13	4	2	68	0		495	†550	*4,000	0	0
23 Harry A. Collins,	140	0	x90	Harry W. Ferris,	0	0	6	10	37	21	10	0	84			1,905	1,200	12,000	1,100	0
24 William E. Chase, h	130	50	0	William E. Chase,	121	36	42	1	64	80	20	70	434	92	120	1,788	1,000	12,000	9,550	0
25 George L. Dunham,	339	65	333	George L. Dunham,	494	218	58	132	343	243	104	0	1,592	604	187	4,038	1,800	38,000	13,925	0
26 E. Larson,	18	21	0	Andrew J. Swenson,	0	0	0	0	0	0	0	0	0			367	†600	*2,000	0	0
27 Rev. W. Wordsworth,	55	0	0	Eugene Davies,	0	0	1	5	0	0	3	1	10			600	†800	3,000	400	0
28 Charles A. Pratt, h	200	22	xz30	Merrill T. Wolcott,	18	5	11	3	17	9	5	1	69	0	0	1,125	700	12,000	400	0
29 Rev. David Barton,	75	30	0	H. C. E. Bristol,	7	35	0	4	21	14	2	1	84					9,000	0	
30 Rev. W. E. Huggard, h	69	0	0	Mrs. Lillian C. Hall,[dd]	7	14	4	8	19	14	8	5	79		14	494	450	4,000	4,800	0
31 Arthur G. Bigelow,[ee] h	106	20	z35	Azro G. Dutton,	0	0	0	0	15	0	0	2	17	10	13	500	500	6,000	100	550
32 Wallace Austin,	40	20	0	Glenn Newell,	9	6	2	4	15	5	3	1	45	0	0	340	225	*3,000	500	0
33 W. G. Dutton, h / O. W. Locke,	314	96	z27	W. J. Joslyn,	20	100	27	29	48	39	22	12	297	93	169	5,983	1,300	16,000	450	0
34 Perley S. Harris, / Mrs. M. V. Belden,	45	27	0	Miss Mary E. Harris,	15	0	0	0	35	15	6	0	71			964	800	*5,000	10,708	0

[a] Clarenceville, Que. [b] Claremont, N. H. [c] East Fairfield. [d] Barnet. [e] East Barnet. [aa] Enosburg Falls, R.F.D. 1. [bb] Barre, R.F.D. 3.
[cc] Randolph, R.F.D. 3. [dd] Randolph Center. [ee] Randolph Center, R.F.D. 3. † Missionary aid to salary. * No parsonage.

CHURCHES		Churches Erected	CLERKS	MINISTERS			MEMBERS				ADMITTED			REMOVED				BAPT.		Fam.
Cities or Towns	Org.		Names	Names	Ord.	C'd	Ma.	Fe.	To.	Ab.	C.	L.	To.	Di.	L.	R.	To.	Ad.	Inf.	
35 Burke, 2d,	1906	1826					3	10	13	5	0	0	0	0	0	0	0	0	0	
36 Burlington, 1st,	1805	1842	William H. Wood,	Ernest G. Guthrie, *i.*	'06	'08	250	471	721	217	10	7	17	8	13	0	21	2	4	395
37 ,, College st.,	1860	1865	Henry F. Perkins,	Isaac Chipman Smart, *i.*	'85	'06	100	205	305	79	4	3	7	3	8	6	17	1	1	150
38 Cabot,	1801	1850	Lean M. Haines,[a]				46	68	114	37	0	4	4	3	2	0	5	0	0	155
39 Calais, **East,**	1905	1846	Dea. Dell B. Dwinell,	Charles H. Chapin,	'88	'12	8	11	19	1	0	0	0	1	0	0	1	0	0	15
40 Cambridge,	1792	1878	Miss Hattie C. Hopkins,	[Charles K. Henington, *Bapt.*]		'13	5	16	21	8	0	0	0	1	0	0	1	0	1	50
41 Cambridgeport,	1868	1836	Mrs. Flora T. Walker,	[Henry P. Sweet, *M.E., Lic.*]		'09	7	14	21	6	0	0	0	0	2	0	2	0	0	45
42 Castleton,	1784	1832	Miss Margaret K. Adams,	[George E. Watson, *M.E.*]	'05	'13	18	53	71	22	0	0	0	4	4	0	8	0	0	50
43 Charleston, **West,**	1844	1858	Mrs. Arthur H. Kidder,	Arthur B. Ross,	'99	'11	11	26	37	5	5	0	5	4	2	4	10	1	0	40
44 ,, **East,**	1905	1845	Gerald Barney,	William R. Price,	'14	'11	20	55	75	15	18	0	18	0	0	0	0	9	14	108
45 Charlotte,	1792	1845	Dea. C. L. Van Vliet,[b]	Hervey Gulick,	'79	'92	48	82	130	38	0	0	0	6	4	13	23	0	2	75
46 Chelsea,	1789	1813	Dea. John M. Comstock,	John A. Lawrence,	'94	'10	34	95	129	27	6	1	7	2	2	1	5	5	1	110
47 Chester,	1773	1828	Charles E. Kimball,	Henry L. Ballou, *i.*	'95	'95	55	132	187	44	10	1	11	4	5	0	9	6	0	127
48 Clarendon,	1822	1824	Mrs. William Weeks, **N. C.,**	Walter R. Curtis,	'84	'05	11	34	45	16	2	0	2	0	0	0	0	2	0	50
49 Colchester,	1801	1838	Dea. J. Murray Wright,	Wesley W. Smith,	'87	'09	23	57	80	15	3	0	3	3	0	0	3	1	1	90
50 Corinth,	1820	1820	Dea. J. W. White, **E. C.,**	John L. Holden,	'10	'12	32	86	118	37	3	2	5	5	4	0	9	0	1	120
51 Cornwall,[c]	1785	1803	Dea. T. P. D. Matthews,	Samuel Rose,	'87	'08	44	80	124	38	5	1	6	4	0	0	4	4	0	72
52 Coventry,	1810	1830	Mrs. Ella L. Bryant,[d]	Morton W. Hale,	'03	'10	39	59	98	22	2	0	2	0	4	0	4	2	1	54
53 Craftsbury, **North,**	1797	1820	Dea. E. A. Dutton, **E. C.,**	Edwin R. Gordon,	'10	'10	27	51	78	26	0	2	2	2	6	1	9	0	2	45
54 Danby,	1869	1838	Vollie H. Griffith,	William A. McIntire, *i.*	'07	'07	20	46	66	21	2	4	6	2	1	0	3	1	1	45
55 Danville,	1792	1896	Miss Ethel M. Bagby,	Chauncey A. Adams,	'11	'13	36	120	156	38	0	0	0	5	4	21	30	0	0	130
56 Derby,	1807	1849	Mrs. M. A. Adams,	Charles E. Gordon,	'76	'08	33	46	79	20	10	3	13	1	5	0	6	6	0	47
57 Dorset,	1784	1910	Mrs. Helen S. Snyder,	[W. Le Roy Haven, *Pres.*]	'13	'12	52	94	146	25	2	0	2	7	3	0	10	2	0	200
58 ,, **East,**	1867	1838	Miss Mary E. Harwood,	William A. McIntire,	'07	'08	9	27	36	2	0	0	0	0	0	0	0	0	0	75
59 Dover, **West,**	1868	1858	Mrs. Ellen A. Bogle,				3	9	12	8	0	0	0	0	0	0	0	0	0	28
60 Dummerston,	1779	1842	Adin F. Miller, **E. D.,**				18	29	47	13	0	0	0	0	3	0	3	0	0	40
61 Duxbury, **Moretown,**	1835	1855	Miss Mary S. Butler,	[Arthur A. Mandigo, *M.E.*]		'13	10	17	27	8	0	3	3	1	2	0	3	0	0	28
62 Eden,	1889	1839	Mrs. Metta C. Blake,				4	16	20	5	0	0	0	0	0	0	0	0	0	120
63 Enosburg,[e]	1811	1820	Mrs. George H. Fairbanks,	Edgar S. Vradenburgh,	'06	'11	49	59	108	32	12	0	12	4	1	0	5	5	5	36
64 Essex,	1797	1840	E. Henry Lawrence,	Rollins B. Fay,	'83	'00	22	33	55	30	1	5	6	1	0	0	1	1	3	30
65 ,, **Junction,**	1869	1867	Rev. Chauncey C. Adams,	Chauncey C. Adams,	'00	'07	56	127	183	39	4	4	8	3	4	0	7	1	0	143
66 Fairfield,	1800	1839	Mrs. Harry Doane,	H. Clay Searles,	'90	'13	9	26	35	3	7	0	7	1	2	0	3	7	0	20
67 ,, **East,**	1885	1866	Hubert J. Soule,	H. Clay Searles,	'90	'13	8	20	28	0	0	2	2	2	0	10	12	0	0	19
68 Fair Haven, 1st,	1803	1892	Rev. Robert H. Ball,	Robert H. Ball,	'89	'89	61	122	183	20	0	1	1	4	1	0	5	0	0	100
69 ,, *Welsh,*	1853	1857	Dea. William R. Hughes,				41	65	106	2	0	4	4	1	4	12	17	0	2	35
70 Fairlee,	1833	1914	Olin N. Renfrew,				15	26	41	8	0	1	1	5	0	0	5	0	0	40
71 Ferrisburg,	1824	1868	Byron W. Field,				9	18	27	4	0	0	0	1	0	0	1	0	0	11
72 Franklin,	1817	1827	Charles W. Gates,	F. Wilson Day,	'03	'08	29	49	78	16	5	2	7	2	2	0	4	1	7	56
73 Gaysville,	1827	1864	Mrs. Maria Knowlton,				4	13	17	5	0	0	0	2	0	0	2	0	0	19

[a] **Lower Cabot.** [b] **East Charlotte.** [c] **Middlebury, R.F.D. 2.** [d] **Irasburg, R.F.D. 2.** [e] **Enosburg Falls, R.F.D. 2.**

SUNDAY SCHOOLS				CHURCH TREASURERS	OFFERINGS FOR THE BENEVOLENT SOCIETIES													SALARIES, VALUES, ETC.			
Superintendents		Mem	Y. P. S. Mem	Mens Org.		A.B.C.F.M.	Wom's Bds.	C. E. Soc.	C.C.B. Soc.	C.H.M Soc.	A. M. A.	C.S.S. & P.S.	Min. Relief	Totals	Other Conc'l Offerings	Undenom. Gifts.	Home Exp.	Salaries	Value Ch. Property	Invest. Funds	Amt. of Debt
						$0	$0	$0	$0	$0	$0	$0	$0	$0	$0	$0	$0	$	*$2,000	$0	$0
35		0	0	0																	
36 George R. Vivian,	h	443	50	x125	Harry D. Howe,	778	226	158	200	498	407	133	67	2,467	711	272	7,654	2,500	75,000	0	0
37 I. V. Cobleigh,		118	0	0	Henry H. Hickok,	605	193	125	161	363	311	122	117	1,997	449	100	4,997	2,500	60,000	5,600	0
38 Orrill F. Barrett,		78	33	0	Mrs. L. L. Blodgett,[a]	0	25	0	0	16	14	12	0	67	8	30	1,400	800	6,800	4,048	0
39 Dea. D. B. Dwinell,		33	0	0	Mrs. D. B. Dwinell,	3	0	0	0	5	1	1	0	10			200	†200	*1,500	500	0
40 Miss W. A. Story,		43	40	0	Samuel M. Safford,	0	0	0	6	5	5	2	0	18			305		*4,000	500	0
41 George E. Walker,	h	62	14	0	Mrs. Amy B. Weaver,[b]	0	0	0	0	0	0	3	0	3	0	2	197	125	*1,500	300	0
42 Edward R. Clark, M.D.,	h	80	25	0	Miss Minnie A. Rice,	12	26	0	2	26	15	6	0	87	75	50	1,110	900	*3,000	5,000	0
43 Dea. A. H. Kidder,	h	75	29	z7	Miss Grace E. Knight,	8	3	2	2	8	5	2	1	31		14	675	†700	4,500	4,941	0
44 B. G. Morse,		69	62	0	J. B. Buck,[c]	0	0	0	0	0	0	0	0	0		5	600	†600	*2,000	0	0
45 Ralph H. Smith,		85	0	x30	Lyman B. McNeil,	49	16	8	13	32	21	8	4	151		58	1,457	800	12,000	8,000	0
46 Dea. J. M. Comstock,	h	117	47	z7	Willard P. Townsend,	67	40	10	17	54	44	13	4	249	214	21	1,165	800	9,000	3,200	0
47 George F. Marsh,[d]	h	126	70	z18	Dea. Atwood Sargeant,	49	25	9	14	34	16	11	6	164	0	65	1,404	1,000	11,000	4,000	175
48 Amherst B. Weeks,[e]		26	0	0	Rev. Walter R. Curtis,	13	0	1	2	8	2	2	1	29	0	10	587		6,000	1,050	0
49 Mrs. E. S. Wright,	h	112	20	0	Mrs. Ellen M. Day,	25	11	10	4	8	10	8	2	78		12	900	600	3,000	1,500	0
50 } Mrs. J. W. White,[aa]	h	104	0	0	} W. H. Thompson,[aa]	30	30	4	5	30	30	7	3	139			725	600	5,000	4,000	0
} D. N. Sargent,[aa]					} Mrs. C. E. White,[aa]																
51 E. H. Matthews,	h	149	0	x20	Dea. T.P.D. Matthews,	81	43	31	28	63	43	16	6	311	9	21	1,373	800	9,500	0	0
52 W. G. Gorham,	h	123	33	0	Mrs. Ella L. Bryant,[bb]	21	32	12	10	21	10	8	3	117		86	850	700	5,000	4,900	0
53 Guy R. Garvin,	h	84	60	0	Dea. E. A. Dutton,[cc]	59	22	11	5	59	29	10	5	200	77	11	925	750	6,000	3,400	0
54 Dea. Ellis H. Millard,	h	62	30	0	Mrs. K. T. Griffith,	19	0	10	2	27	20	0	13	91	26	34	1,133	900	5,000	22,000	0
55 John W. Gillis,	h	149	51	0	Sereno A. Morse,	70	33	10	15	38	36	12	12	226	20	33	1,600	1,000	15,650	3,750	0
56 Willey T. Kilborn,		68	45	0	Willey T. Kilborn,	35	6	15	3	23	12	2	4	100	35	0	1,000	800	6,000	7,000	0
57 Mrs. G. H. Gilbert,		130	20	z28	William J. Holley,	49	60	16	8	53	17	7	5	215	107	22	2,285	800	22,000	0	200
58 Miss Bertha Ames,		67	24	0	Miss G. T. Brophy,	23	8	3	0	4	6	3	0	47	4	32	358	255	*5,000	0	0
59 Mrs. Ellen A. Bogle,		10	0	0	J. A. Davis,	3	0	1	1	2	1	1	0	9		5	210	†200	2,200	465	0
60 A. W. Laughton,[dd]	h	70	20	0	Miss A. G. Laughton,[dd]	16	10	3	5	11	9	3	1	58			800	700	4,000	3,722	0
61 Alva S. Butler,	h	31	0	0	Arthur E. Butler,	0	3	0	0	0	3	0	0	6	0	0	226	161	*500	0	0
62 B. B. Blake,		8	10	0	Mrs. Fannie Brown,	2	0	0	0	6	0	0	0	8			100		2,500	0	0
63 Carroll R. Leach,		90	0	0	Dea. W. Jay Chaffee,	36	32	10	10	25	26	8	6	153	50	25	912	700	8,000	0	0
64 Mrs. M. N. Dodge,		30	18	0	Martin N. Dodge,	8	4	7	0	5	2	0	0	26	0	3	345	300	3,800	900	0
65 Elmer W. Post,		170	58	z29	Samuel A. Brownell,	59	37	12	18	39	31	12	6	214	230	59	1,789		8,000	1,200	0
66 Mrs. Harry Doane,	h	37	0	0	Mrs. Harry Soule,	0	4	0	0	0	0	0	0	4	0	0	216	300	3,000	2,000	0
67 Dea. J. W. Kittell,	h	56	36	0	Mrs. Inez Chase,	0	7	0	0	0	0	0	0	7	0	0	418	†600	1,200	2,000	0
68 Roland C. Reed,	h	100	30	0	Jacob Warner,	46	20	25	8	44	46	3	0	192	47	25	1,616	1,200	15,000	1,000	0
69 Harry J. Williams,		45	23	0	John O. Williams,	7	0	0	0	0	0	0	0	7		5	500		4,500	0	1,100
70 William F. Leach,		20	10	0	Gustavus L. Winship,	2	0	0	0	0	4	0	0	6	0	0	380	300	5,000	833	1,700
71		0	0	0	Mrs. Ruth Collins,	0	0	0	2	8	7	5	0	22	0	0	428		11,000	4,100	0
72 Adelbert O. Bowen,	h	108	35	z28	E. Leon Pierce,	9	32	10	3	29	11	0	5	99			1,125	700	5,000	2,000	0
73 John A. Chedel,		46	17	0	Mrs. Alice K. Chedel,	0	0	0	0	8	0	0	0	8		5	154	†	3,000	817	0

[a] Lower Cabot. [b] Bartonsville. [c] Island Pond. [d] Chester Depot. [e] North Clarendon. [aa] East Corinth. [bb] Irasburg, R.F.D. 2.
[cc] East Craftsbury. [dd] Putney, R.F.D. 2. † Missionary aid to salary. * No parsonage.

CHURCHES			CLERKS	MINISTERS			MEMBERS				ADMITTED			REMOVED				BAPT.		Fam.
Cities or Towns	Org.	Churches Erected	Names	Names	Ord.	C'd	Ma.	Fe.	To.	Ab.	C.	L.	To.	Di.	L.	R.	To.	Ad.	Inf.	
74 Georgia,[a]	1793	1831	Dea. Walter C. Ballard,				20	26	46	16	0	0	0	1	0	0	1	0	1	27
75 Glover,	1817	1830	Mrs. Bertha L. Wright,[b]	[Milo S. Eddy, *M.E.*]	'96	'11	49	63	112	15	30	5	35	3	5	0	8	16	8	56
76 Grafton,	1785	1833	Charles H. Wright,[c]	George Y. Washburn,	'82	'14	16	30	46	16	0	0	0	1	4	0	5	0	0	50
77 Granby and Victory,	1825	1845	Mrs. J. L. Wells,				9	13	22	4	0	0	0	2	0	0	2	0	0	24
78 Greensboro,	1804	1827	Mrs. L. A. Perrin,	Solomon T. Achenbach,	'05	'08	45	65	110	28	4	0	4	1	0	0	1	4	3	85
79 Guildhall,	1799	1844	Mrs. I. E. Knight,[d]	[Willis L. Sizer, *M.E.*]		'12	24	29	53	32	0	0	0	2	0	0	2	0	0	27
80 Guilford,[e]	1899	1856	Mrs. Emma S. Miller,	Charles B. Atwood,	'76	'14	14	27	41	23	0	0	0	0	3	0	3	0	0	50
81 Hardwick, **East,**	1803	1850	Dea. C. S. Montgomery,	Andrew S. Bole,	'95	'12	61	94	155	42	6	5	11	4	0	0	4	4	3	71
82 ,,	1894	1895	Mrs. O. J. Paquette,				55	100	155	10	1	3	4	1	1	18	20	0	0	235
83 Hartford, 2d,	1786	1828	Miss Carrie M. Newton,	Rollo A. Hamilton,	'08	'13	66	110	176	35	0	2	2	2	3	0	5	0	7	100
84 ,, **West,**	1830	1832	Edwin H. Hazen,[aa]	Frederick R. Champlin,	'05	'13	25	42	67	23	0	0	0	1	0	0	1	0	0	34
85 Hartland,	1779	1834	Mrs. J. A. McArthur,	Francis Parker,	'78	'12	14	44	58	17	0	0	0	2	0	0	2	0	0	75
86 Highgate,	1811	1847	Miss Sarah R. Place,[bb]				16	30	46	6	0	0	0	1	0	0	1	0	0	23
87 Hinesburg,	1789	1840	Dea. Aurelius Sykes,				10	51	61	24	1	1	2	1	0	10	11			55
88 Holland, **Derby,** R.F.D. 1,	1842	1854	Dea. Oliver L. Kidder,	Horace F. Hallett,	'91	'12	5	12	17	4	0	0	0	0	0	0	0	0	0	25
89 Hubbardton,	1784	1838	Mrs. Carrie St. John,[cc]	Wilbur Rand,	'83	'12	26	48	74	32	8	1	9	0	1	0	1	8	0	45
90 Hyde Park, **North,**	1858	1858	Mrs. Jennie M. Kneeland,[dd]	John Elliot Bowman,	'95	'11	18	36	54	15	2	0	2	2	2	0	4	2	0	100
91 ,, 2d,	1863	1911	Miss Emma K. Wiswell,	William R. Hamlin,	'05	'13	20	51	71	17	0	0	0	0	4	0	4	0	14	100
92 Irasburg,	1818	1839	Mrs. D. A. Brahana,				19	33	52	16	0	0	0	1	4	6	11	0	0	64
93 Island Pond,	1841	1854	Porter H. Dale,	Thomas Hall, *i.*, *em.*	'66	'99	33	51	84	12	1	0	1	1	0	4	5	1	7	41
				Robert Lawton,	'95	'13														
94 Jamaica,	1791	1808	Mrs. Lucy R. Kellogg,	Arthur E. Hartwell,	'03	'13	15	43	58	17	0	0	0	1	6	0	7	0	0	55
95 Jeffersonville,	1887	1889	Fred E. Smith,	Harry E. Harned,	'07	'12	61	102	163	49	0	0	0	1	1	0	2	0	6	175
96 Jericho, 1st, **Center,**	1791	1836	Frank M. Hoskins,	Samuel H. Barnum,	'83	'07	57	87	144	38	7	0	7	1	3	0	4	1	2	72
97 ,, 2d,	1826	1826	Albert P. Byington,	[William Cashmore, *M.E.*]	'98	'12	30	46	76	29	3	0	3	1	3	0	4			45
98 Johnson,	1817	1851	Mrs. James Holmes,	Frank W. Hazen,	'97	'12	43	86	129	28	0	8	8	3	2	0	5	0	0	150
99 Kirby, **Lyndonville,**	1877	1885	Dea. J. W. Nickerson,	James J. Hutchinson,	'06	'12	9	7	16	9	0	0	0	2	0	0	2	0	1	16
100 Leicester,[dd]	1900	1831	Mrs. Helen R. Brownson,				13	11	24	5	0	0	0	0	0	0	0	0	0	40
101 Londonderry,	1868	1846	Dea. Charles E. Bacon,				14	30	44	13	0	0	0	0	1	0	1	0	1	50
102 Lowell,	1816	1843	Mrs. Mary L. Stephenson,	Edwin T. Hurd,	'88	'09	23	41	64	25	3	1	4	1	0	0	1	3	3	77
103 Ludlow,	1806	1892	Mrs. J. C. Gleason,	[William J. Ballou, *Pres.*]	'06	'08	71	129	200	72	12	8	20	5	2	5	12	8	2	147
104 Lunenburg,	1802	1850	Miss Evalyn L. Davison,	Benjamin J. H. Shaw,	'82	'12	34	46	80	30	0	0	0	1	2	0	3	0	0	75
105 Lyndon,	1817	1829	Miss Angie Hunter,[aaa]				9	49	58	35	2	0	2	1	2	0	3	2	2	75
106 Lyndonville,	1870	1872	Homer C. Wilson,	James J. Hutchinson,	'06	'11	48	105	153	18	20	3	23	3	2	0	5	13	6	197
107 McIndoe Falls,	1829	1850	Dea. M. Carleton Rodgers,	Charle s B. Bliss,	'03	'14	31	70	101	33	0	0	0	0	0	7	7	0	0	84
108 Manchester,	1784	1871	Walter R. Hard,	Sidney K. Perkins, *i.*	'80	'10	62	112	174	56	0	0	0	3	2	0	5	0	2	110
109 Marlboro,	1776	1818	Mrs. Ida D. Adams,	Henry H. Shaw,	'95	'94	15	25	40	8	0	0	0	0	0	0	0	0	1	100
110 Marshfield,	1800	1905	Mrs. J. N. May,	Charles H. Chapin,	'88	'11	8	25	33	5	3	3	6	1	0	0	1	1	0	200
111 Middlebury,	1790	1805	Edward J. Mathews,	Archibald A. Lancaster,	'09	'11	131	249	380	137	5	7	12	3	2	16	21	3	13	200
112 Middletown Springs,	1780	1796	Dea. Dyar Leffingwell,	Robert Clark,	'07	'13	35	81	116	36	0	4	4	3	1	0	4	0	0	75

[a] **St. Albans, R.F.D. 2.** [b] **West Glover.** [c] **Bartonsville.** [d] **Northumberland, N. H.** [e] **Brattleboro, R.F.D. 3.** [aa] **White River Junction.**
[bb] **Highgate Center.** [cc] **Fair Haven, R.F.D. 2.** [dd] **Hyde Park, R.F.D. 1.** [ee] **Brandon, R.F.D. 2.** [aaa] **Lyndonville.**

SUNDAY SCHOOLS				CHURCH TREASURERS	OFFERINGS FOR THE BENEVOLENT SOCIETIES												SALARIES, VALUES, ETC.			
Superintendents	Mem	Y. P. S. Mem	Mens Org.		A.B.C.F.M.	Wom's Bds.	C. E. Soc.	C.C.B. Soc.	C.H.M Soc.	A. M. A.	C.S.S. & P.S.	Min. Relief	Totals	Other Cong'l Offerings	Undenom. Gifts	Home Exp.	Salaries	Value Ch. Property	Invest. Funds	Amt. of Debt
74 Miss Louisa Ballard,	49			Dea. W. C. Ballard,	$8	$14	$1	$3	$23	$12	$0	$0	$61	$43	$	$321	$	$2,000	$650	$0
75 Ernest C. Baker,[a]	88	0	0	Lyman Barber,[a]	40	11	8	12	25	27	10	4	137	5	8	903	600	4,500	1,700	0
76 J. Henry Stowell, h	113	40	0	Henry H. Burlingame,	0	6	0	0	6	0	0	0	12			200	†700	7,000	4,750	0
77 Mrs. S. G. Willson, h	37	15	0	Mrs. C. W. Matthews,	0	0	0	1	5	0	3	0	9		1	62		1,500	0	0
78 Lester A. Perrin,	100	60	0	Dea. A. E. Perrin,	53	20	10	15	36	32	10	5	181	60	93	1,386	800	7,400	2,900	0
79 Charles Hutchinson,[b]	30	0	0	Charles H. Schoff,	0	0	0	0	0	0	0	0	0			364	330	3,000	300	0
80 Dea. R. N. Fairbank,[c] h	35	0	0	Fred Coombs,	4	0	2	3	7	2	5	1	24		0	286	†700	1,600	0	0
81 H. F. Kittredge, h	110	0	0	Robert B. Smith,	47	38	15	22	43	28	20	5	218	65	10	1,274	800	7,500	4,025	0
82 Mrs. Mary Hooker, h	175	0	0	Mrs. O. J. Paquette,	10	0	0	0	19	0	0	0	29	50	25	1,200	1,000	*7,500	280	500
83 Elwin L. Ingalls,	108	36	z46	Mrs. R. H. Simonds,	16	55	0	4	11	8	0	1	95	175		2,232	1,200	15,000	0	0
84 Walter T. Savage,[d] h	35	13	0	Mrs. F. P. Wheeler,	0	3	3	0	0	0	5	0	11		0	975	600	7,500	1,500	150
85 John P. Webster, h	78	14	0	Mrs. J. A. McArthur,	25	9	0	7	50	17	5	2	115	0	56	700	†500	6,000	0	0
86 W. W. Munsell,[e] h	47	0	0	Mrs. N. M. Morey,	3	5	5	0	0	6	2	1	22		15	308	250	*2,000	300	0
87 Dea. Henry M. Page,	56	0	0	Dea. Henry M. Page,	16	10	2	0	21	15	8	0	72		50	1,461	700	5,000	900	0
88 Charles H. Bennett,	30	0	0	Elvyn A. Ferrin,	13	0	9	2	5	9	2	1	41		6	225	200	*2,000	0	0
89 Dea. E. E. St. John,[aa]	52	23	0	Mrs. G. Giddings,[bb]	15	0	2	4	14	7	5	2	49	0	0	510	460	7,000	5,500	0
90 Frank L. Kneeland,[cc]	50	0	0	Mrs. Leila W. Page,	0	0	0	1	5	0	3	0	9		1	375	†450	*2,500	0	0
91 L. H. Lewis, h	95	10	z10	Miss Sara B. Chapin,	0	0	0	0	10	0	0	0	10	5	150	1,455	650	15,000	0	0
92 William J. Heath,	44	32	x31	Mrs. D. A. Brahana,	22	10	4	10	30	14	5	0	95	6	9	1,197	900	6,500	300	0
93 A. W. Bosworth, h	69	44		Edwin J. Bagley,	43	0	0	0	45	5	0	13	106		7	1,040	850	10,000	1,000	700
94 Miss Edith M. Clark, h	99	40	0	John S. Robinson,	30	5	5	8	5	15	5	3	76	10	4	335	†550	2,500	500	0
95 Ira M. Powell,	65	33	0	Fred E. Smith,	39	50	6	1	64	38	15	2	215			1,400	1,000	7,000	0	0
96 Eugene B. Jordan, h	117	0	0	Eugene B. Jordan,	62	40	11	19	41	42	13	6	234	20	19	1,053	750	11,500	1,050	0
97 Mrs. W. L. Roberts, h	41	0	0	Fred A. Percival,	19	9	5	8	21	10	8	2	82			555	350	*5,000	1,300	0
98 Morris S. Hill, h	180	50	0	Mrs. James Holmes,	56	29	12	15	42	35	10	5	204	5	26	1,060	900	6,500	680	0
99 Dea. J. W. Nickerson,	8	0	0	L. J. Nickerson,	4	0	0	0	0	0	0	0	4			250	135	*700	0	0
100	0	0	0	Miss N. W. Johnson,	0	2	0	0	5	0	0	0	7					*3,000	0	0
101 Dea. C. E. Bacon, h	45	51	0	Lorenzo P. Sheldon,	2	0	0	0	0	0	0	0	2		8	425	†600	2,500	0	0
102 Dea. I. Stephenson, h	127	25	z7	Mrs. M. M. Patterson,	0	0	1	0	17	0	0	0	18	0	0	420	†525	4,000	0	0
103 C. W. Josselyn, h	125	90	z25	Albert H. Lockwood,	53	50	10	14	36	26	9	4	202	0	0	1,121	750	19,500	450	0
104 Miss Annette Bell,[dd] h	61	14	0	Mrs. Jean Willson,	1	1	1	1	8	1	1	1	15			773	600	6,500	0	0
105 William Morse,	35	0	0	John B. Chase,	25	25	0	4	16	10	0	0	80			800	720	5,200	3,500	0
106 John L. Norris, h	147	19	z8	Charles D. Stevens,	75	40	16	36	71	54	16	4	312	50	131	2,810	1,100	10,000	0	0
107 Dea. M. C. Rodgers,	65	25	0	Charles L. Duncan,	13	0	3	4	8	6	2	1	37			950		4,500	2,350	0
108 Walter R. Hard, h	115	0	0	Charles H. Hawley,	101	89	25	31	104	135	33	14	532		57	2,440	1,200	25,000	9,307	0
109 Dea. Edwin P. Adams,	60	0	0	Mrs. Alice Hamilton,[ee]	14	2	2	4	9	7	2	1	41		10	450	†600	4,000	0	0
110 Miss A. L. Burnham, h	112	40	0	Miss A. L. Burnham,	3	2	0	1	3	2	1	1	13		1	536	†600	3,200	1,000	0
111 John E. Weeks, hm	118	0	xz71	Thomas E. Boyce,	0	117	22	24	56	117	56	10	402	50	40	2,544	1,500	45,000	5,800	0
112 Dana S. Carpenter,	80	30	0	Dea. Dyar Leffingwell,	22	41	5	5	0	10	4	0	87	6		1,050	850	5,000	900	0

[a] West Glover. [b] Northumberland, N. H. [c] Bernardston, Mass. [d] White River Junction. [e] Highgate Center. [aa] Fair Haven, R.F.D. 2.
[bb] Castleton, R.F.D. 1. [cc] Hyde Park. [dd] South Lunenburg. [ee] West Brattleboro. † Missionary aid to salary. * No parsonage.

CHURCHES		Churches Erected	CLERKS	MINISTERS			MEMBERS				ADMITTED			REMOVED				BAPT.		Fam.
Cities or Towns	Org.		Names	Names	Ord.	C'd	Ma.	Fe.	To.	Ab.	C.	L.	To.	Di.	L.	K.	To.	Ad.	Inf.	
113 Milton,	1804	1866	Mrs. L. C. Holcombe,	David H. Strong,	'85	'11	40	88	128	32	0	0	0	2	0	0	2	0	3	90
114 Montgomery, **Center,**	1817	1837	Mrs. Charles A. Gardyne,	Carl J. Peterson,	'93	'96	8	28	36	9	0	1	1	0	1	0	1	0	0	30
115 Montpelier,	1808	1867	Edward A. Hoadley,	Stanley F. Blomfield, *i.*	'94	'08	118	270	388	65	15	11	26	1	6	0	7	10	11	350
116 Morgan,	1823	1844	Leon E. Lewis,	William R. Price,	'14	'11	6	14	20	6	6	0	6	0	0	8	8	3	0	17
117 Morrisville,	1807	1897	Arthur L. Cheney,	Walter E. Baker, *i.*	'05	'11	49	133	182	56	4	12	16	1	1	0	2	1	4	178
118 Newbury,	1764	1856	Mrs. Charles R. Taggart,				38	112	150	45	0	1	1	5	3	0	8	0	0	95
119 ,, **West,**	1867	1833	Mrs. Mima E. Barnett,[a]				12	27	39	21	0	0	0	0	2	0	2	0	0	35
120 Newfane,	1774	1839	Miss Mary Newton,				30	55	85	19	2	3	5	2	4	0	6	2	7	80
121 New Haven,	1797	1890	Miss Marianne F. Landon,				71	116	187	63	0	0	0	4	1	0	5	0	0	120
122 Newport,	1831	1889	Robert H. Clement,	Leland A. Edwards,	'02	'11	81	158	239	70	7	5	12	6	8	0	14	7	10	185
123 Northfield,	1822	1834	Mrs. Charles D. Edgerton,	James B. Sargent, *i.*	'97	'05	55	155	210	58	10	3	13	8	7	0	15	5	4	140
124 Norwich,	1819	1817	Miss Mary A. Loveland,	Frederick G. Chutter,	'87	'11	62	115	177	49	8	4	12	2	2	1	5	8	1	158
125 Orange,	1876	1848	Miss Edna L. Beard,	[Amos J. Lord, *Lic.*]		'11	16	21	37	9	0	0	0	1	0	0	1	0	0	60
126 Orwell,	1789	1843	Herman S. Allen,	L. Myrven Isaacs, *i.*	'13	'13	49	123	172	27	0	2	2	6	6	0	12	0	0	180
127 Pawlet,	1781	1841	Miss Nellie M. Bushee,	Louis Ellms,	'89	'11	20	61	81	16	0	2	2	1	1	0	2	0	0	85
128 ,, **West,** *Welsh,*	1881	1846	Dea. William J. Williams,	B. Gwernydd Newton,	'89	'11	35	46	81	15	6	2	8	0	5	0	5	0		28
129 Peacham,	1794	1906	Mrs. John H. Varnum,	Thomas A. Carlson,	'93	'10	77	135	212	51	4	3	7	3	1	0	4	2	0	95
130 Peru,	1807	1846	Joseph E. Farnum,				17	27	44	13	0	0	0	1	2	0	3	0	0	30
131 Pittsfield,	1803	1820	Oscar J. Ellis,				4	18	22	13	0	0	0	1	0	0	1	0	0	25
132 Pittsford,	1784	1837	Miss Eleanor L. Manley,	Edward P. Treat, *i.*	'00	'12	65	149	214	66	1	6	7	8	1	0	9	0	2	160
133 Plainfield,	1799	1819	Mrs. E. D. Bartlett,				12	38	50	19	0	0	0	0	0	0	0	0	0	50
134 Pomfret, **North,**	1783	1844	Miss Persis D. Hewitt,	George E. Ladd,	'97	'13	20	51	71	20	4	0	4	1	1	0	2	4	0	60
135 Post Mills,	1839	1818	Edward N. Heaton,	Leland E. Tupper,	'87	'13	16	36	52	25	0	0	0	2	1	0	3	0	4	90
136 Poultney, **East,**	1780	1803	Mrs. Jane G. Wilcox,				7	13	20	6	0	0	0	0	0	0	0	0	0	
137 Pownal, **North,**	1851	1911	Dea. Clarence H. Whipple,	Charles E. Hitchcock,	'88	'13	9	23	32	3	6	6	12	1	0	0	1	3	5	43
138 Proctor, *Swedish,*	1888	1889	Carl Linder,	Axel Strandine,	'08	'13	21	25	46	3	1	2	3	0	2	0	2	0	3	36
139 Putney,	1776	1845	Mrs. Annie B. H. Harris,				18	56	74	46	1	2	3	1	0	0	1	1	2	60
140 Quechee,	1831	1873	Mrs. Mary E. Benson,	Charles F. Echterbecker,	'07	'13	20	55	75	39	0	7	7	3	0	0	3	2	0	121
141 Randolph, 1st, **Center,**	1786	1837	Miss Grace L. Conant,				36	57	93	33	21	11	32	4	4	11	19	19	1	40
142 ,, Bethany,	1906	1832	Edgar T. Salisbury,	Fraser Metzger, *i.*	'95	'06	85	208	293	76	5	3	8	7	7	0	14	5	0	206
143 Richmond,	1801	1903	Walter C. Fuller,	Charles Wattie,	'96	'12	42	91	133	35	8	4	12	1	6	1	8	5	1	132
144 Ripton,	1828	1866	Dea. Hiram I. Spoor,[b]				16	14	30	14	0	0	0	0	1	3	4	0	0	24
145 Rochester,	1801	1812	Mrs. Isaac T. Hubbard,	Howard A. Lincoln,	'06	'12	23	64	87	24	0	3	3	0	2	1	3	0	0	80
146 ,, West,[c]	1909	1895	Miss Ethel J. Flanders,				2	6	8	2	0	0	0	0	0	0	0	0	0	
147 Roxbury,	1838	1871	Miss May Ellis,	[William Moore, *M.E., Lic.*]		'13	5	22	27	7	2	0	2	0	1	1	2	2	1	95
148 Royalton,	1777	1839	Mrs. Emma G. Culver,	[Cornelius N. Krook, *M.E.*]	'91	'12	25	46	71	22	0	0	0	0	1	0	1	0	0	75
149 ,, **South,**	1868	1869	Dea. Martin S. Adams,	Jeffrey G. Haigh,	'77	'12	21	69	90	25	1	0	1	2	5	4	11	1	1	85
150 Rupert,	1786	1860	Dea. Edward F. Haye,	J. Duke King,	'02	'10	19	33	52	9	0	0	0	2	0	0	2	0	0	30
151 Rutland,	1788	1860	Dea. G. K. Montgomery,	Arthur H. Bradford, *i.*	'09	'13	302	535	837	235	31	33	64	12	10	1	23	9	12	500
152 ,, **Center,** *Swedish,*	1889	1892	David Lind,	Axel Strandine,	'08	'13	19	28	47	2	2	0	2	0	0	2	2	0	0	25

[a] **South Ryegate, R.F.D. 1.** [b] **Breadloaf.** [c] **Robinson.**

SUNDAY SCHOOLS					CHURCH TREASURERS	OFFERINGS FOR THE BENEVOLENT SOCIETIES											Home Exp.	SALARIES, VALUES, ETC.			
	Superintendents	Mem	Y. P. S. Mem	Mens Org.		A.B.C. F.M.	Wom's Bds.	C. E. Soc.	C.C.B. Soc.	C.H.M Soc.	A. M. A.	C.S.S. & P.S.	Min. Relief	Totals	Other Cong'l Offerings	Undenom. Gifts		Salaries	Value Ch. Property	Invest. Funds	Amt. of Debt
113	George N. Wood,	70	44	z7	George N. Wood,	$34	$20	$7	$13	$24	$20	$9	$4	$131	$85	$15	$1100	$800	$9,000	$8,000	$0
114	Mrs. C. A. Gardyne,	45	20	0	Mrs. H. R. Porter,	0	5	0	0	5	0	0	1	11			311	300	*1,000	1,000	0
115	Walter H. Crockett, h	330	55	xz80	Hiram O'Dell,	100	70	15	30	35	54	30	15	349	200	250	4,500	2,000	95,000	4,600	2,200
116	Bert E. Lewis,	42	23	0	Miss Clara Wilcox,	0	0	0	0	0	0	0	0	0			125	†125	*1,200	500	0
117	Dea. H. A. Slayton, h	183	57	xz95	Mrs. C. S. Wilder,	70	18	15	18	51	51	16	6	245			2,750	1,200	14,000	3,250	0
118	James B. Hale,	88	24	0	Thomas C. Keyes,	100	66	37	40	105	65	33	10	456	55	10	2,100	1,000	9,000	4,100	0
119	Miss Winnie Johnson,	30	21	0	Mrs. J. H. Howland,	8	0	2	0	10	0	0	0	20		2	345	†500	4,500	2,100	0
120	Charles L. Hescock, h	90	46	x15	Virgil Ranney,	38	6	7	10	43	20	7	3	134	0	25	900	700	5,500	3,200	0
121	Frank L. Barrows,	110	45	0	William H. Partch,	0	6	0	0	7	8	5	0	26	14	8	1,150	800	12,500	3,000	900
122	C. A. Wood,	222	30	xz65	Rufus W. Spear,	174	100	34	58	149	97	33	38	683	85	240	3,200	1,500	45,000	10,200	0
123	Charles L. Pervier, h	125	55	0	Henry E. Smith,	51	25	10	20	55	25	26	5	217		32	1,700	1,000	14,000	7,000	0
124	Mrs. Susan H. Ladd, h	157	23	z25	J. Franklin Johnson,	25	33	5	3	12	12	15	2	107	6	12	1,068	800	10,000	4,231	0
125	Reuben Lord, h	60	0	0	Theron A. Lord,[a]	0	0	0	0	0	0	0	0	0			128	110	2,700	0	0
126	Herman S. Allen, h	124	40	z19	Davis L. Wells,	27	70	0	10	44	37	32	18	238		60	1,563	1,000	25,000	8,409	613
127	Robert Blakely,	60	0	0	Chester L. Phillips,	16	6	3	4	11	8	3	1	52			975	800	4,500	3,100	0
128	John E. Jones,	52	0	0	John Parry Owen,	0	0	0	0	6	0	0	0	6			356		2,000	0	0
129	R. B. Abbott,[b]	125	34	xz36	Mrs. Fannie Lyford,[b]	596	45	17	30	80	59	18	10	855	75	15	1,354	900	8,200	3,736	0
130	Otto J. Cooledge, h	50	35	0	Loren J. Whitney,	0	15	8	0	0	0	0	0	23		5	600		2,000	1,600	0
131	Oscar J. Ellis,	30	20	0	Mrs. Cora B. Ellis,	0	2	0	0	4	2	0	0	8			200		2,000	3,000	0
132	Rev. Edward P. Treat,	158	31	0	William E. Denison,	124	88	22	54	159	110	45	12	614	100	252	2,000	1,000	15,000	2,400	0
133		0	0	0		0	0	0	0	2	0	0	0	2	0	0	50		5,000	0	0
134	Elton W. Clifford, h	89	32	0	Samuel H. Warren,	0	5	3	0	0	4	0	0	12		48	350		7,200	700	0
135	L. B. Allen, M.D. h	44	0	0	Dea. C. A. Adams,	6	40	0	0	0	2	7	0	55		3	1,100	600	2,500	500	0
136		0	0	0	Dea. Joseph Mears,	13	9	2	3	13	13	2	1	56		0	6		*2,000	2,100	0
137	Lauriston Wilcox,	30	0	0	Mrs. A. G. Patrell,	0	0	0	0	12	0	0	0	12		8	802	†700	10,000	0	700
138	John E. Carlson,	58	0	0	Severus Westin,	0	0	0	0	5	0	0	0	5		44	880	†540	3,000	0	0
139	Mrs. A. B. H. Harris, h	88	0	0	Mrs. A. B. H. Harris,	8	5	2	2	2	2	2	2	25	2	2	664	600	4,600	3,331	0
140	Mrs. J. E. Gilson, h	47	0	z27	Mrs. M. H. Emery,	2	0	0	0	3	7	0	0	12	0	27	1,344	1,000	10,000	3,000	1,000
141	Leo C. Cook, h	122	24	0	Charles A. Chadwick,	29	25	5	3	31	17	11	3	124		5	1,400	800	7,000	1,250	0
142	March M. Wilson, h	211	118	191	E. W. Tewksbury,	59	20	7	15	73	23	13	4	214	96	215	13800	1,664	60,000	1,800	0
143	Mrs. Jennie G. Berry, h	125	55	0	Dea. M. S. Whitcomb,	54	14	8	15	43	31	8	5	178	35	25	1,450	900	11,500	2,100	0
144	Dea. Hiram I. Spoor,[c]	20	0	0	Mrs. E. Campbell,	0	0	0	0	0	0	0	0	0	0	0	25		4,700	0	0
145	Dea. Geo. R. Walker, h	100	17	0	Mrs. Olive J. Morrow,	22	38	8	9	16	11	8	4	116	1	3	994	800	3,500	2,700	136
146		0	0	0		0	0	0	0	0	0	0	0	0	0	0	0		*500	0	0
147	W. A. Averill,	17	24	0	Miss Carrie Howe,	0	0	0	3	5	0	0	0	8		1	430	329	*2,000	600	0
148	Mrs. G. S. J. Laird, h	86	28	0	Rev. Levi Wild,	44	16	8	11	37	22	12	4	154		9	1,061	700	*3,000	7,271	0
149	M. A. Sturtevant,	157	25	z30	Arthur G. Whitham,	30	0	0	0	0	3	5	0	38			1,288		8,200	2,000	0
150	Dea. Edward F. Haye,	45	0	0	Earl R. Sheldon,	9	6	6	8	23	14	8	0	74		6	960	700	4,500	2,035	0
151	Wilbert F. Burditt,	425	0	x75	Henry S. Parker,	505	263	90	125	285	250	83	37	1,638	90	130	7,336	2,500	70,000	9,983	0
152	John P. Brunsell,[d]	27	0	0	Charles W. Aronson,[d]	0	0	0	0	4	0	0	0	4	5	13	509	360	*2,200	0	0

[a] Barre, R.F.D. 1. [b] South Peacham. [c] Breadloaf. [d] Rutland. † Missionary aid to salary. * No parsonage.

CHURCHES			Churches Erected	CLERKS	MINISTERS			MEMBERS				ADMITTED			REMOVED				BAPT.		Fam.
	Cities or Towns	Org.		Names	Names	Ord.	C'd	Ma.	Fe.	To.	Ab.	C.	L.	To.	Di.	L.	R.	To.	Ad.	Inf.	
153	St. Albans,	1803	1894	Frederick N. Dutcher,	S. Whitman Anthony,	'05	'12	105	203	308	70	12	2	14	5	11	0	16	6	0	253
154	St. Johnsbury, 1st, **Center,**	1809	1804	Walter C. Hall,	Simon F. Goodheart,	'98	'11	12	34	46	10	4	1	5	2	0	0	2	4	2	60
155	,, North,	1825	1878	Arthur R. Brooks,	Frederick B. Richards,	'91	'14	188	356	544	142	30	7	37	8	8	0	16	17	6	370
156	,, **East,**	1840	1840	Dea. George I. Copp,	Albert V. Fisher,	'06	'14	38	76	114	9	3	1	4	0	5	0	5			70
157	,, South,	1851	1852	Rev. Henry Fairbanks,	Paul Dwight Moody, *i.*	'12	'12	90	210	300	57	6	8	14	4	3	0	7	6		171
158	Salisbury,	1804	1840	Dea. Cyrus A. Bump,	[Ernest E. Ryder, *M. E.*]		'13	25	39	64	7	0	0	0	2	0	0	2	0	0	100
159	Saxton's River,	1825	1838	Rev. George F. Chapin,	George F. Chapin,	'66	'83	61	110	171	49	9	6	15	2	2	0	4	7	5	95
160	Sharon,	1782	1837	Mrs. Hattie A. Roberts,	Ray Andrews Chapman,	'13	'13	34	41	75	27	15	7	22	0	1	0	1	14	0	60
161	Sheldon,	1816	1854	Miss Mary Brown,	F. Wilson Day,	'03	'12	12	36	48	19	0	0	0	0	1	0	1	0	2	17
162	Sherburne,	1885	1838	Miss Millie A. Johnson,				5	16	21	13	0	0	0	2	0	0	2	0	0	30
163	Shoreham,	1794	1846	Mrs. Albert M. Smith,	George W. French,	'07	'13	20	56	76	16	6	1	7	1	4	0	5	5	0	100
164	Simonsville,	1793	1850	Mrs. Alice E. Chase,				8	11	19	9	0	0	0	1	0	0	1	0	0	25
165	South Hero and Grand Isle,	1795	1854		I. Adams Rose,	'05	'13	26	60	86	14	1	2	3	0	0	0	0	1	0	80
166	Springfield,	1781	1832	Rev. R. A. Beardslee,	Raymond A. Beardslee,	'10	'10	121	219	340	106	2	3	5	2	10	0	12	2	10	325
167	Stowe,	1818	1836	Mrs. Alice A. Raymond,	Lemuel Davis,	'97	'12	30	57	87	30	0	1	1	3	8	1	12	0	0	50
168	Strafford,	1820	1832	Mrs. Julia E. West,	Charles K. Tracy,	'04	'12	16	33	49	21	0	1	1	1	0	0	1	0	0	90
169	Sudbury,	1791	1807	Mrs. B. D. Colby,	Ebenezer H. Jenkyns,	'67	'13	9	34	43	9	0	2	2	1	2	0	3	0	0	87
170	Swanton,	1801	1824	Earl W. Reed,				50	108	158	40	1	0	1	3	2	0	5	2	6	117
171	Thetford,	1773	1787	Harley C. Sanborn, **E. T.,**	William Slade,	'88	'07	29	72	101	34	11	1	12	1	0	0	1	8	3	72
172	,, **North,**	1878	1860	Miss E. G. Baxter,				14	34	48	5	1	0	1	1	0	0	1	0	0	30
173	Townshend,	1777	1790	Dea. Edgar H. Allbee,	Richard A. Bosworth,	'82	'14	24	65	89	34	0	0	0	2	1	0	3	0	3	50
174	,, **West,**	1850	1817	Mrs. Clara E. Hamilton,	Alfred Cornell,	'11	'11	12	26	38	13	0	0	0	1	2	0	3	0	0	60
175	Troy, **North,**	1818	1864	Miss L. Alice Rogers,	William Millar,	'07	'11	19	61	80	20	5	3	8	1	1	0	2	0	1	100
176	,,	1845	1863	Mrs. Alice H. Gray, **N. T.,**	Frank B. Hyde,	'96	'13	4	9	13	2	0	0	0	0	2	0	2	0	0	40
177	Tunbridge,	1792	1838	Fred V. Tuller,	[Frank H. Perkins, *F. B.*]	'86	'11	16	32	48	23	0	0	0	0	1	0	1	0	0	85
178	Tyson,	1804	1895	Mrs. Lizzie M. Merrill,	[William J. Ballou, *Pres.*]	'06	'08	8	28	36	13	6	1	7	1	0	2	3	0	1	46
179	Underhill,	1801	1845	Dea. C. H. Hayden,[a]	[William Cashmore, *M. E.*]	'96	'12	26	56	82	25	3	4	7	3	0	0	3	3	0	52
180	Vergennes,	1793	1834	Walter W. Bristol,	Richard G. Woodbridge,	'81	'11	78	142	220	70	2	8	10	4	3	0	7	0	1	76
181	Vershire,	1787	1820	Mrs. Edna S. Orr,	William F. Bissell,	'02	'12	31	35	66	31	0	0	0	0	0	0	0	0	0	62
182	Waitsfield,	1796	1874	Dea. Edward A. Fisk,	William A. Remele,	'94	'04	30	73	103	29	8	4	12	3	0	0	3	6	0	80
183	Wallingford,	1792	1829	Miss Marion D. Tryon,	Walter Thorpe,	'03	'06	50	129	179	32	2	7	9	3	1	2	6	2	3	118
184	,, **South,**	1896	1840	Mrs. Martha N. Clark,	Walter Thorpe,	'03	'06	7	13	20	1	0	1	1	0	1	0	1	0	0	40
185	Wardsboro, **South,**	1793	1842	William L. Seeber,	[Allen S. Charlton, *M. E.*]		'12	16	25	41	20	6	0	6	4	1	0	5	6	3	30
186	Warren,	1885	1840	Mrs. George E. Ford,	Ira E. Pinney,	'04	'12	11	29	40	6	0	0	0	0	1	0	1	0	0	75
187	Waterbury,	1801	1825	Frank L. Knight,	William L. Boicourt,	'06	'10	70	123	193	30	0	0	0	1	1	0	2	0	3	150
188	Waterford, **Lower,**	1798	1862	Dea. Elisha W. Brown,	Edwin E. Grant,	'98	'11	32	39	71	32	0	0	0	2	1	0	3	0	0	36
189	,,	1896	1847					18	38	56	19										55
190	Waterville,	1823	1839	Miss Lucia Smilie,[b]				6	12	18	9	0	0	0	0	0	0	0	0	0	14
191	Weathersfield, 1st,[c]	1775	1821	Fred H. Nichols,				20	19	39	26	0	0	0	1	0	0	1	0	5	13

[a] **Riverside.** [b] **Cambridge Junction.** [c] **Springfield, R.F.D. 3.**

SUNDAY SCHOOLS				CHURCH TREASURERS	OFFERINGS FOR THE BENEVOLENT SOCIETIES									Other Cong'l Offerings	Undenom. Gifts	Home Exp.	SALARIES, VALUES, ETC.			
Superintendents	Mem	Y. P. S. Mem	Mens Org.		A.B.C.F.M.	Wom's Bds.	C. E. Soc.	C.C.B. Soc.	C.H.M Soc.	A. M. A.	C.S.S. & P.S.	Min. Relief	Totals				Salaries	Value Ch. Property	Invest. Funds	Amt. of Debt
153 H. B. Dickinson,	135	0	0	R. H. Mecarney,	$66	$51	$20	$11	$30	$15	$19	$0	$212	$300	$1100	$3500	$1,800	*$60,000	$0	$0
154 Mrs. M. D. Park, hm	60	20	0	Mrs. C. Benedict,[a]	4	3	2	3	46	4	5	2	69	42	7	1,100	800	4,600	11,500	970
155 Perley F. Hazen, h	375	90	x200	Robert C. Clark,	233	442	69	78	237	193	77	3	1,332	562	160	8,116	2,500	125,000	40,000	0
156 Irvin M. Locke,	64	0	0	Irvin M. Locke,	20	10	0	0	19	15	0	3	67			750	600	10,000	0	0
157 Harry M. Nelson, h	250	0	x60	Wilbur J. Farr,	249	330	26	80	341	242	39	9	1,316		82	5,655	2,000	32,000	1,189	3,000
158 Dea. M. A. Thomas,	78	32	0	Austin D. Beach,	40	12	5	9	16	21	5	3	111			500	400	*7,000	4,000	0
159 Mrs. Ellen C. Stearns,	123	140	0	Charles A. Spaulding,	76	22	18	20	59	50	12	10	267	33	60	1,150	700	10,000	4,000	0
160 Herbert L. Wood, h	69	42	xz64	Mrs. M. C. Noyes,	1	8	4	3	6	6	3	1	32		10	980	600	5,000	4,800	0
161 Dea. T. C. Jennison,	25	0	0	Mrs. T. C. Jennison,	12	9	6	3	2	5	2	1	40	0	0	547	500	6,500	0	0
162 Dea. John E. Davis,	40	8	0	Miss M. A. Johnson,	0	0	0	0	9	0	0	0	9		6	175		*1,000	0	0
163 Malcolm Douglas, h	128	20	0	Dea. C. N. North,	37	21	3	12	49	25	14	11	172	6	14	1,080	750	11,000	4,121	0
164	0	0	0	Mrs. Georgie Wiggins,	0	0	0	0	0	0	0	0	0	0	0	25		*1,000	0	0
165 { Roy Allen, S. H., h { Asahel Chamberlin,[b]	80	26	z23	Mrs. W. W. Styles,	24	5	3	9	19	11	2	1	74		3	1,000	700	8,000	1,549	0
166 Herbert H. Blanchard,	205	43	0	Dea. B. F. Aldrich,	252	138	42	37	196	145	42	17	869	110	48	2,735	1,500	35,000	1,000	0
167 Mrs. A. A. Raymond,	75	34	0	Mrs. A. A. Raymond,	20	21	9	10	17	0	10	6	93			950	700	6,000	1,650	200
168 Dea. H. B. Cummings,[c]	61	25	0	Dea. H. B. Cummings,[c]	61	15	0	16	31	17	13	0	153	5	33	730	600	3,650	6,377	0
169 Mrs. John Bucklin,	49	22	0	Dr. B. D. Colby,	37	23	6	7	25	19	6	3	126	0	0	375	700	1,500	0	0
170 E. T. Wheelock,	92	0	0	Foster B. Hall,	0	7	5	3	15	5	6	20	61	0	0	4,678	1,000	15,000	470	0
171 E. H. Sargent,[d] h	86	10	0	E. H. Sargent,[d]	29	0	5	4	24	13	11	5	91	10		700	600	6,000	5,000	0
172 Charles A. Wilcox, h	36	0	0	Miss E. G. Baxter,	24	4	0	10	27	12	4	3	84	21	8	300	200	*2,800	600	0
173 O. B. Dauchy, h	79	0	0	H. H. Holbrook,	0	12	0	0	6	0	8	0	26			900	650	6,000	1,550	0
174 Charles O. Kimball, h	70	30	0	Mrs. C. E. Hamilton,	24	0	4	7	21	14	4	2	76		50	600	†600	4,000	800	0
175 Isaiah Harvey,	167	61	0	William D. Kelley,	30	0	12	10	19	0	7	4	82		12	1,250	900	7,000	0	325
176 Fred E. Taylor,	70	0	z11	A. L. Pettingill,[e]	0	1	0	0	0	10	0	0	11			400	300	*2,500	0	0
177 Fred V. Tuller,	24	0	0	Miss Anne R. Howe,	0	0	0	0	3	0	0	0	3	2		350	300	4,200	1,700	0
178 Rev. Wm. J. Ballou,[aa]	17	0	0	Mrs. Betsey E. Scott,	0	0	0	0	0	0	0	0	0			168	†300	*1,500	0	0
179 Henry C. Ayer,	35	0	0	L. C. Fowler,	0	11	0	3	12	6	4	0	36			497	350	*4,000	5,600	0
180 Cecil A. Bristol,	94	0	xz41	Wayland S. Bristol,	77	34	23	11	28	57	13	3	246		89	1,996	1,200	16,000	15,938	0
181 Miss Climena Sleeper,	35	0	0	B. Franklin Fuller,	5	0	0	1	0	6	3	0	15		1	341	†400	2,000	0	0
182 Ervin S. Joslin,	105	37	0	Miss A. M. Bushnell,	10	5	2	14	10	23	9	0	73	35	3	1,005	600	8,000	3,250	0
183 William P. Cary, h	130	0	0	Miss M. D. Tryon,	50	34	3	34	69	45	0	0	235	210	27	1,500	1,000	8,800	5,150	0
184 Mrs. George W. Holt,	20	0	0	Ozi Law,	0	0	0	0	0	0	0	0	0	5	0	150	†200	*4,000	0	0
185 Lewis K. Webster, h	37	0	0	Lewis K. Webster,	0	0	0	0	3	0	0	0	3			175	150	*500	0	0
186 George Robinson, h	100	20	0	Mrs. Fred M. Long,	14	0	1	4	10	3	0	0	32		8	636	†600	*1,500	0	0
187 Mrs. W. L. Wasson,	126	53	z16	Mrs. G. S. Bidwell,	62	72	10	15	60	23	15	5	262		22	1,600	1,200	12,000	10,000	0
188 Dea. G. A. Stoddard,	32	0	0	Dea. E. W. Brown,	0	3	0	0	0	0	0	0	3	0	0	400	312	2,500	200	0
189 h	46				0	0	0	0	5	0	0	0	5					*1,500		
190	0	0	0		0	0	0	0	0	0	0	0	0	0	0	0			0	0
191 h	25	0	0		0	0	0	0	0	0	0	0	0			100		*4,000	0	0

[a] St. Johnsbury, R.F.D. 4. [b] Grand Isle. [c] Sharon, R.F.D. 1. [d] East Thetford. [e] North Troy. [aa] Ludlow.

† Missionary aid to salary. * No parsonage.

CHURCHES		Churches Erected	CLERKS	MINISTERS			MEMBERS				ADMITTED			REMOVED				BAPT.		Fam.
Cities or Towns	Org.		Names	Names	Ord.	C'd	Ma.	Fe.	To.	Ab.	C.	L.	To.	Di.	L.	R.	To.	Ad.	Inf.	
192 Weathersfield, East,	1838	1837	Mrs. W. H. Haskell,[a]				5	5	10	3	0	0	0	0	0	0	0	0	0	22
193 Wells River,	1842	1839	Dea. S. E. Clark,	Donald Fraser,	'93	'10	61	126	187	35	5	1	6	4	3	0	7	4	1	120
194 West Fairlee,[b]	1809	1854	Miss Marion M. Munn,	Leland E. Tupper,	'87	'13	11	19	30	5	0	1	1	0	0	0	0	0	0	30
195 Westfield,	1818	1906	Dea. M. Clark Hitchcock,	Frank B. Hyde,	'96	'13	23	33	56	10	0	4	4	0	0	0	0	0	0	174
196 Westford,	1801	1840	Mrs. Frank B. Smith,	Josiah Kidder,	'80	'04	21	47	68	20	0	0	0	2	2	1	5	0	0	60
197 Westminster,	1767	1835	Ray D. Metcalf,	Alfred E. B. Ward,	'12	'13	41	77	118	53	15	3	18	2	6	0	8	12	4	100
198 ,, **West,**	1799	1827	Dea. Alfred P. Ranney,	Daniel McIntyre,	'94	'11	14	38	52	17	1	0	1	3	3	3	9	0	1	56
199 Westmore,	1893	1895	Mrs. Mabelle Atkins,	James Richmond, *i.*	'78	'12	22	21	43	19	0	0	0	1	2	0	3	0	0	100
200 Weston,	1799	1839	Miss Emma C. Peabody,				10	26	36	6	0	0	0	1	2	0	3	0	0	25
201 West Rutland,	1773	1885	Dea. Charles A. Parker,	Frank E. Davison,	'74	'11	65	93	158	67	6	0	6	1	3	4	8	2	2	60
202 Weybridge,[c]	1794	1848	Charles S. James,	Thomas M. Ross,	'12	'13	43	50	93	39	2	1	3	3	0	0	3	0	1	30
203 Whiting,	1799	1811	Mrs. Florence P. Kelsey,	William G. Macfarlane,	'13	'13	14	33	47	10	5	1	6	3	1	0	4	5	0	45
204 Wilder,	1888	1889	Dea. Joseph M. Quimby,				25	46	71	14	5	0	5	0	2	0	2			50
205 Williamstown,	1795	1812	Miss Mary E. Waterman,	John Irons,	'98	'11	27	70	97	32	5	0	5	3	1	0	4	2	0	70
206 Williston,	1800	1830	Dea. William M. Barber,	[Arthur B. Potter, *M.E.*]		'11	16	25	41	17	5	0	5	1	0	1	2	0	0	24
207 Wilmington,	1855	1884	Charles H. Parmelee,				26	55	81	25	0	2	2	1	1	0	2	0	0	75
208 Windham,	1805	1802	Miss Constance Upham,	Samuel L. Vincent,	'78	'07	29	40	69	26	0	0	0	1	1	0	2	0	1	60
209 Windsor,	1768	1798	Walter W. Blanchard,	John F. Schneider,	'05	'13	34	85	119	22	0	1	1	1	4	0	5	0	5	115
210 Winooski,	1836	1838	Mrs. W. E. McBride,	Rufus C. Flagg,	'72	'11	14	45	59	17	0	1	1	1	1	0	2	0	2	39
211 Wolcott,	1818	1830	Mrs. Seth A. Fife,				12	37	49	24	0	0	0	0	0	0	0	0	0	40
212 Woodbury, **South,**	1875	1872	Mrs. S. Frances Goodell,				10	26	36	10	0	0	0	1	0	0	1	0	0	50
213 Woodstock,	1781	1808	H. Chester Jackson, M.D.,	Benjamin Swift, *r.*	'93	'07	63	152	215	33	11	10	21	4	5	0	9	10	3	200
214 Worcester,	1824		Mrs. Emily S. Bailey,				3	9	12	7	0	0	0	0	0	0	0	0	0	

[a] **Springfield, R.F.D. 2.** [b] **South Fairlee.** [c] **Middlebury, R.F.D. 1.**

NAME OF STATE ORGANIZATION: THE VERMONT CONGREGATIONAL CONFERENCE.

CHURCHES: *Supplied by,* — Pastors installed, 17; pastors recognized, 1; pastors, 124; licentiates, 3; supplies, 25; vacant, 44. Total, 214.

MINISTERS: Pastors installed, 17; pastors, recognized, 1; pastors, 110; supplying churches, 3. Total, 131. Without charge, 51. Total number of ministers, 182.

MEMBERSHIP: No. of males, 7,493; No. of females, 15,032. Total, 22,525. Absent, 6,064. *Additions,* — on confession, 681; by letter, 411. Total, 1,092. *Removals,* — death, 430; dismission, 447; revision, 217. Total, 1,094.

BAPTISMS: Adults, 412; infants, 388.

FAMILIES: 18,702.

SUNDAY SCHOOLS: Members, 18,808.

YOUNG PEOPLE'S SOCIETIES: Societies, 128; members, 4,559.

MEN'S ORGANIZATIONS: Societies, 22; members, 1,529.

BOYS' ORGANIZATIONS: Societies, 40; members, 826.

CONTRIBUTIONS: American Board, churches (153), $9,418; Woman's Boards (143), $5,312; Congregational Education Society (134), $1,925; Congregational Church

	SUNDAY SCHOOLS		Y. P. S. Mem	Mens Org.	CHURCH TREASURERS	OFFERINGS FOR THE BENEVOLENT SOCIETIES									Other Cong'l Offerings	Undenom. Gifts	Home Exp.	SALARIES, VALUES, ETC.			
	Superintendents	Mem				A.B.C.F.M.	Wom's Bds.	C. E. Soc.	C.C.B. Soc.	C.H.M. Soc.	A. M. A.	C.S.S. & P.S.	Min. Relief	Totals				Salaries	Value Ch. Property	Invest. Funds	Amt. of Debt
192	Mrs. W. H. Haskell,[a]	22	0	0	Mrs. W. J. Butterfield,[a]	$0	$0	$0	$0	$0	$0	$0	$0	$0	$	$	$156	$	*$2,000	$1,900	$0
193	George H. Parker,	175	50	z15	Dea. S. E. Clark,	84	40	13	27	12	52	13	7	248		57	2,047	1,200	15,000	0	0
194	Dea. O. M. Hubbard,	31	0	0	Mrs. John W. Munn,	4	0	0	0	4	0	0	0	8		4	250	208	*1,100	1,065	0
195	Homer B. Hitchcock,	75	49	0	William B. Gilpin,	7	2	3	0	10	7	3	0	32	7		465	350	4,000	1,500	0
196	Dea. G. L. Grow, h	143	34	0	John H. Allen,[b]	31	25	8	9	27	19	11	4	134		16	832	600	6,300	2,000	0
197	A. J. Tate,	92	41	0	Joseph H. Underwood,	41	5	7	11	1	0	6	4	75			1,100	800	5,000	500	0
198	R. H. Ranney,[c] h	61	46	0	Dea. W. F. Buxton,[c]	37	12	9	10	26	43	11	4	152	17	10	786	700	5,500	5,780	0
199	Dea. A. E. French, h	69	0	0	Mrs. Abbie French,	9	5	1	7	5	3	1	4	35	3	2	691	500	4,000	0	0
200	Miss E. C. Peabody, h	56	20	0	Miss E. C. Peabody,	20	0	0	6	14	10	0	2	52		4	280	†500	1,800	0	0
201	Charles J. Mead, h	87	0	0	Timothy B. Wheeler,	131	22	0	17	50	36	15	14	285	85	168	1,152	572	8,000	0	0
202	W. K. MacMurtry, h	80	19	0	Dea. Elmer L. Wright,	28	15	13	8	19	16	5	2	106		0	584	500	5,500	2,564	0
203	Arthur G. Freegard, h	50	0	z15	Mrs. L. G. Williams,	8	3	2	3	6	5	3	3	33	0	0	592	500	4,000	3,000	0
204	Dea. C. E. Kinsman,	68			David E. Palmer,	0	0	1	0	5	0	3	0	9			800	600	6,000	0	0
205	Dea. E. C. Smith,	67	37	0	Miss M. E. Waterman,	42	25	13	6	20	27	9	4	146		10	1,342	675	10,000	3,100	0
206	Dea. W. M. Barber, h	35	9	0	Charles D. Warren,	48	9	5	0	15	20	3	4	104		12	548	200	*2,500	2,350	0
207	C. H. Parmelee,	60	34	z9	Orrin O. Ware,	28	26	8	14	28	18	8	3	133			1,050	600	6,500	5,200	3,000
208	Luther B. Chapman, h	44	40	0	Miss C. Upham,	20	7	6	7	18	13	3	3	77		3	476	400	3,500	1,600	0
209	Charles H. Skinner, h	95	0	z8	Miss L. S. McClary,	20	14	6	12	16	14	10	1	93			1,614	1,000	15,000	2,200	113
210	F. B. Baldwin,[d]	51	0	0	E. Barton Whitney,	20	7	7	5	10	10	3	3	65	0	0	1,335	980	15,000	5,000	0
211		0	0	0		0	0	0	0	0	0	0	0	0			50		2,000	0	200
212	Dea. J. O. Goodell,	49	17	0	Mrs. K. K. Sumner,	4	0	2	1	10	3	3	2	25	3		356	†520	*2,000	0	0
213	Rev. C. F. Partridge, h	274	41	x25	E. A. Spear,	351	186	63	101	231	181	64	57	1,234	42	750	3,837	1,500	45,000	17,000	0
214		0	0	0		0	0	0	0	0	0	0	0	0	0	0	0		*0	0	0

[a] **Springfield, R.F.D. 2.** [b] **Fairfax.** [c] **Putney.** [d] **Burlington.** † Missionary aid to salary. * No parsonage.

Building Society (141), $2,387; Congregational Home Missionary Society (177), $7,036; American Missionary Association (156), $5,310; Congregational Sunday-School and Publishing Society (147), $2,064; Ministerial Relief (123), $997. Total (197), $34,449. Other and special Congregational gifts (79), $6,297; undenominational gifts (124), $7,551. Grand total, $48,297.

Home Expenses: No. of churches reporting, 207; amount, $253,354.

Increase: Sunday School Members, 667; Young People's Societies, Members, 189; Benevolence, $446; Home Expense, $23,838.

Decrease: Members, 2; Value of Property, $900; Amount of Debt, $1,133.

Legacies: Albany, $100; Bakersfield, $500; Barnet, $6,000; Bellows Falls, $4,000; Bennington, 2d, $1,000; Brattleboro, 1st, $9,550; Bridport, $400; Burlington, 1st, $900; Castleton, $5,000; Charleston, West, $50; Craftsbury, $100; Derby, $1,000; Fair Haven, 1st, $500; Peacham, $272; Rupert, $500; St. Johnsbury, North, $700; Sharon, $1,000; Wardsboro, $750; Waterbury, $10,000; Westminster, $900; Williamstown, $500; Woodstock, $920. Total, $44,642.

For Fifth-Year Statistics see General Summaries.

CHURCHES IN VERMONT UNITED IN SUPPORT OF A PASTOR.

Church.	United with
Ascutneyville	Claremont, N. H.
Berkshire, East	Montgomery.
Berkshire, 2d	Enosburg.
Brookfield, 1st	Brookfield, 2d.
Brookfield, East	Williamstown.
Calais, East	Marshfield.
Cambridgeport	M. E. Ch., Athens.
Castleton	M. E. Ch., Castleton.
Charleston, East	Morgan.
Danby	Dorset, East.
Dover, West	Wilmington.
Duxbury	M. E. Ch., Moretown.
Fairfield	Fairfield, East.
Fairlee	Thetford, North, and M. E. Chs. at both places.
Franklin	Sheldon.
Gaysville	Pittsfield.
Guildhall	M. E. Ch., Guildhall.
Highgate	Swanton.
Holland	Rock Island, Que.

CHURCHES IN VERMONT UNITED IN SUPPORT OF A PASTOR. — *Continued.*

Church.	United with
Jericho, 2d	Underhill.
Kirby	Lyndonville.
Ludlow	Tyson.
Pawlet, West	Granville, N. Y.
Post Mills	West Fairlee.
Proctor	Center Rutland.
Salisbury	M. E. Ch., Salisbury.
Troy	Westfield and M. E. Chs. at both places.
Tunbridge	Free Baptist Ch., Tunbridge.
Wallingford	Wallingford, South.
Wardsboro, South	M. E. Ch., Wardsboro.
Weathersfield, 1st	Weathersfield, East.
Williston	M. E. Ch., Williston.

Two groups of churches also are joined in a federation which unites them for pastoral service and pecuniary support, the pastor of the second being regarded as associate pastor of the first:

Church.	United with
Burlington, 1st	Winooski.
Randolph, Bethany	Randolph, 1st.

VIRGINIA.

Affiliated with Congregational Conference of New Jersey. OFFICERS: Rev. J. W. Frizzell, Washington, D. C., moderator; Rev. Chas. L. Goodrich, Plainfield, N. J., statistical secretary; Jas. H. Noyes, Orange, N. J., treasurer. SESSION OF 1914: Westfield, N. J., April 21, 22.

CHURCHES			CLERKS	MINISTERS			MEMBERS				ADMITTED			REMOVED				BAPT.		Fam.
Cities or Towns	Org.	Churches Erected	Names	Names	Ord.	C'd	Ma.	Fe.	To.	Ab.	C.	L.	To.	Di.	L.	R.	To.	Ad.	Inf.	
1 Begonia, **Disputanta,**	1896	1902	John Michalko,				67	71	138	8	5	1	6	4	2	5	11	0	7	69
2 Falls Church,	1876	1879					27	32	59											
3 Herndon,	1868	1873					26	46	72	31										
4 Portsmouth,	1905	1906	S. Clerburne Browne,	Henry W. Dowding,	'89	'07	47	50	97	0	14	2	16	0	0	0	0	2	4	65
5 Vanderwerken,[a]	1912	1912					11	16	27	1										

[a] **Washington, D. C., R.F.D.**

NAME OF STATE ORGANIZATION: Affiliated with Congregational Conference of New Jersey.
CHURCHES: *Supplied by,* — Pastors, 2; vacant, 3. Total, 5.
MINISTERS: Pastors, 2. Total, 2.
MEMBERSHIP: No. of males, 178; No. of females, 215. Total, 393. Absent, 42. *Additions,* — on confession, 19; by letter, 3. Total, 22. *Removals,* — death, 4; dismission, 2; revision, 5. Total, 11.
BAPTISMS: Adults, 2; infants, 11.
FAMILIES: 131.
SUNDAY SCHOOLS: Members, 371.
YOUNG PEOPLE'S SOCIETIES: Societies, 1; members, 30.
MEN'S ORGANIZATIONS: Societies, 1; members, 37.
CONTRIBUTIONS: American Board (churches, 1), $6; Woman's Boards (2), $31; Congregational Education Society (1), $2; Congregational Church Building Society

WEST VIRGINIA.

Associated with Ohio.

CHURCHES			CLERKS	MINISTERS			MEMBERS				ADMITTED			REMOVED				BAPT.		Fam.
Cities or Towns	Org.	Churches Erected	Names	Names	Ord.	C'd	Ma.	Fe.	To.	Ab.	C.	L.	To.	Di.	L.	R.	To.	Ad.	Inf.	
1 Ceredo,	1874	1886	Wm. Cowie,	[John K. Hitner, *Pres.*]		'13	35	65	100	27	0	1	1	1	8	0	9	0	0	50
2 Huntington,	1892	1911	H. M. Ensign,	John Lewis Hoyt,	'96	'10	74	107	181	26	8	12	20	1	3	17	21	4	3	90

NAME OF STATE ORGANIZATION: Associated with Ohio.
CHURCHES: *Supplied by,* — Pastors, 1; supplies, 1. Total, 2.
MINISTERS: Pastors, 1. Total, 1.
MEMBERSHIP: No. of males, 109; No. of females, 172. Total, 281. Absent, 53. *Additions,* — on confession, 8; by letter, 13. Total, 21. *Removals,* — death, 2; dismission, 11; revision, 17. Total, 30.
BAPTISMS: Adults, 4; infants, 3.
FAMILIES: 140.
SUNDAY SCHOOLS: Members, 289.
YOUNG PEOPLE'S SOCIETIES: Societies, 2; members, 61.
MEN'S ORGANIZATIONS: Societies, 1; members, 54.
CONTRIBUTIONS: American Board (churches, 1), $36; Woman's Boards (2), $83;

SUNDAY SCHOOLS					OFFERINGS FOR THE BENEVOLENT SOCIETIES											SALARIES, VALUES, ETC.			
Superintendents	Members	Young People's Societies. Mem.	Men's Organizations	CHURCH TREASURERS	A. B. C. F. M.	Woman's Boards	Congl. Ed. Soc.	Congl. Church Bldg. Society	Congl. Home Miss. Soc.	Am. Miss. Association	Congl. S. S. and Pub. Soc.	Ministerial Relief	Totals	Other Congregational Offerings	Undenominational Gifts	Home Expenses	Salaries	Value Church Property	Investment Funds	Amount of Debt.
1 John Jerat,	52		37	John Rytrar,	$6	$	$	$6	$	$	$4	$	$16	$60	$0	$350	$	$3,000	$60	$800
2	20					20	2	2	5	4	1	2	36							
3	109					11			5		10		26					*7,000	2,200	
4 S. Clerburne Brown,	140	0	0	C. E. Johnson,										20	25	3,500	1,200	*20,000	0	0
5	50							12					12					*1,300		1,500

* No parsonage.

(3), $20; Congregational Home Missionary Society (2), $10; American Missionary Association (1), $4; Congregational Sunday-School and Publishing Society (3), $15; Ministerial Relief (1), $2. Total (4), $90. Other and special Congregational gifts, $80; undenominational gifts, $25. Grand total, $195.

HOME EXPENSES: No. of churches reporting, 2; amount, $3,850.
INCREASE: Members, 11; Sunday School Members, 60.
DECREASE: Benevolence, $114; Home Expense, $2,450; Value of Property, $6,300; Amount of Debt, $50.

For Fifth-Year Statistics see General Summaries.

SUNDAY SCHOOLS					OFFERINGS FOR THE BENEVOLENT SOCIETIES											SALARIES, VALUES, ETC.			
Superintendents	Members	Young People's Societies. Mem.	Men's Organizations	CHURCH TREASURERS	A. B. C. F. M.	Woman's Boards	Congl. Ed. Soc.	Congl. Church Bldg. Society	Congl. Home Miss. Soc.	Am. Miss. Association	Congl. S. S. and Pub. Soc.	Ministerial Relief	Totals	Other Congregational Offerings	Undenominational Gifts	Home Expenses	Salaries	Value Church Property	Investment Funds	Amount of Debt.
1 James Wright,	110	26	0	Maxwelton Wright,	$	$7	$	$	$6	$	$6	$	$19	$19	$6	$550	$600	$3,500	$0	$0
2 H. C. Warth,	179	35	54	Miss Anna Johnston,	36	76	17	4	81	41	7	2	274		112	2,935	1,500	50,000	4,330	0

Congregational Education Society (1), $17; Congregational Church Building Society (1), $4; Congregational Home Missionary Society (2), $87; American Missionary Association (1), $41; Congregational Sunday-School and Publishing Society (2), $23; Ministerial Relief (1), $2. Total (2), $293. Other and special Congregational gifts (1), $19; undenominational gifts (2), $118. Grand total, $430.

HOME EXPENSES: No. of churches reporting, 2; amount, $3,485.
INCREASE: Sunday School Members, 18; Young People's Societies, Members, 31.
DECREASE: Members, 9; Benevolence, $67; Home Expense, $16,939.

For Fifth-Year Statistics see General Summaries.

WASHINGTON.

CONGREGATIONAL CONFERENCE: Organized June 27, 1889. OFFICERS: Rev. E. Alonzo King, Plymouth Church, Seattle, moderator; Rev. Harry Bowden Hendley, 3704 So. Yakima av., Tacoma, statistical secretary; Ralph C. McAllaster, Plymouth Church, Seattle, treasurer. SESSION OF 1914: Tacoma, July 22–29.

CHURCHES			CLERKS	MINISTERS			MEMBERS				ADMITTED			REMOVED				BAPT.		Fam.
Cities or Towns	Org.	Churches Erected	Names	Names	Ord.	C'd	Ma.	Fe.	To.	Ab.	C.	L.	To.	Di.	L.	R.	To.	Ad.	Inf.	
1 Aberdeen, 1st,	1890	1890	Mrs. Ada Beckenhauer,	Charles McDermoth, *i.*	'75	'03	9	44	53	4	2	0	2	0	0	0	0	1	3	52
2 ,, *Swedish,*	1893	1899	Gust. Swanson,	John J. Huleen,	'98	'08	30	42	72	10	15	0	15	1	8	3	12	3	14	200
3 Ahtanum,[a]	1873	1884	Mrs. John Wiley,	Orrin D. Moon,	'91	'13	37	48	85	18	3	22	25	0	13	0	13	3	2	125
4 Alderton,	1893		Miss Bertha Spooner,	Olin L. Fowler,	'85	'13	0	9	9	0	0	0	0	0	0	0	0	0	0	24
5 Allyn,	1906	1908	Mrs. Elizabeth M. Curl,	Augustus R. Dodd,	'77	'09	1	3	4	1	0	0	0	0	0	0	0	0	0	2
6 Almira,	1899	1906	Mrs. C. P. Richards,	Amos A. Doyle,	'88	'10	12	22	34	4	0	0	0	0	2	0	2	0	0	50
7 American Lake,[b]	1913		W. E. Morris,	[Charles D. Gaffney, *Lic.*]			8	18	26	0	14	12	26	0	0	0	0	5	0	19
8 Anacortes,	1877	1903	Mrs. Julia L. Allan,	James D. Hudson,	'08	'10	29	59	88	13	13	3	16	2	0	1	3	11	8	150
9 Arletta,[c]	1911		Mrs. Rosse Powell,	Edwin More,	'90	'12	4	8	12	1	0	0	0	1	1	0	2	0	0	40
10 Arlington,	1906	1913	Mrs. F. O. Coe,[d]				22	40	62	10	0	1	1	0	0	3	3	0	2	75
11 Attalia,	1911		Lee L. Osborne,	E. A. Munger,	'04	'13	6	17	23	9	13	13	26	0	3	0	3	0	0	35
12 Avondale,[e]	1908						4	10	14											30
13 Beach,	1903	1909	Walter Merz,	Charles E. Philbrook,	'74	'10	3	9	12	0	0	1	1	0	1	0	1	0	1	25
14 Bellevue,	1896	1900	Mrs. W. H. Dillman,	Arthur B. Strong,	'97	'08	15	32	47	12	1	0	1	0	2	3	5	1	0	50
15 Bellingham,	1883	1902	Mrs. Augustus Griffin,	Warren Morse,	'99	'12	105	236	341	51	0	9	9	7	21	10	38	0	3	175
16 Benge,	1911						3	6	9											20
17 Beulah, **Almira,**	1887	1899					7	10	17											25
18 Bingen,	1911	1912	James A. Henderson,	[Joseph G. Tate, *Pres.*]	'84	'13	7	14	21	2	0	2	2	0	0	0	0	0	0	28
19 Black Diamond,	1896	1896	Thomas H. Williams,	Richard Bushell,	'90	'00	11	29	40	2	13	0	13	0	0	2	2	2	7	65
20 Blaine,	1876	1910	Mrs. Evelyn Pruner,	Joseph Weiss,	'01	'13	17	46	63	16	0	6	6	0	4	0	4	0	3	150
21 Bossburg,	1897	1899	W. W. Palmer,	[W. A. McMurray, *Lic.*]			1	2	3	0	0	1	1	0	0	0	0	0	0	
22 Brewster,	1912	1912	Mrs. Lillian Brewer,	Charles Rollin Shatto,	'95	'12	13	15	28	2	2	0	2	0	0	0	0	0	5	50
23 Bryant,	1905	1907	Mrs. John Chapman,				2	7	9	4	0	0	0	0	0	0	0	0	0	
24 Carrollton,	1910	1911	William Randall,				14	5	19	2	5	0	5	0	0	0	0	5	0	7
25 Cathlamet,	1895	1896	Mrs. C. H. Warren,	William W. Head,	'08	'10	9	18	27	0	1	15	16	1	1	0	2	0	4	80
26 Chattaroy,	1896	1907	Mrs. Marie Patterson,	William C. Fowler,	'83	'12	5	10	15	0	0	2	2	0	3	2	5	0	6	25
27 Cheney,	1881	1911					34	94	128											
28 Chewelah,	1879	1892	Charles B. Bernard,				16	38	54	1	9	6	15	0	10	25	35	5	0	15
29 Christopher,	1886	1886	Miss Mary Nettleton,	Addison D. Kinzer,	'73	'13	12	16	28	4	1	3	4	2	0	0	2	1	3	50
30 Clayton,	1895	1896					1	4	5											
31 Clear Lake,	1903	1904	Mrs. E. K. McLaughlin,	Orson A. Stillman,	'02	'13	10	13	23	1	1	6	7	1	0	1	2	0	0	50
32 Colfax, Plymouth,	1877	1913	Dea. William A. Inman,	J. Herbert Bainton,	'91	'02	64	146	210	49	10	5	15	2	1	26	29	8	6	150
33 Colville,	1890	1891	Mrs. Leora Jesseph,	Guy Herbert Rice,	'96	'11	28	68	96	13	2	5	7	0	3	14	17	0	0	75
34 Coupeville,	1887	1889	Mrs. Flora A. P. Engle,	Edwy S. Ireland,	'91	'08	26	71	97	9	4	5	9	1	4	4	9	0	0	65
35 Cusick, Usk,	1908	1909	Mrs. Josie E. Rentfrow,				11	16	27	2	9	8	17	1	0	0	1	4	1	
36 Dayton,	1877	1903					19	92	111											

[a] **North Yakima, R.F.D. 4.** [b] **Tacoma, R.F.D. 1.** [c] **Gig Harbor, Star Route.** [d] **Arlington, R.F.D. 3.** [e] **Woodinville, R.F.D. 1.**

SUNDAY SCHOOLS					OFFERINGS FOR THE BENEVOLENT SOCIETIES												SALARIES, VALUES, ETC.			
Superintendents	Members	Young People's Societies. Men.	Men's Organizations	CHURCH TREASURERS	A. B. C. F. M.	Woman's Boards	Congl. Ed. Soc.	Congl. Church Bldg. Society	Congl. Home Miss. Soc.	Am. Miss. Association	Congl. S. S. and Pub. Soc.	Ministerial Relief	Totals	Other Congregational Offerings	Undenominational Gifts	Home Expenses	Salaries	Value Church Property	Investment Funds	Amount of Debt.
1 Mrs. W. W. Walk,	78	23	0	W. H. McCurdy,	$	$20	$	$20	$10	$	$	$	$15	$5	$		$ 00	*$,000	$0	$0
2 Henry Blomquist,	12	35	35	Jonas Holmlund,				4	3				7	10	55	2,700	†900	1,800	0	500
3 Mrs. Mary Merritt,	75	0	0		5	10		7	7				29	0	0	900	780	4,700	0	0
4 Rev. O. L. Fowler,	36	0	0	Mrs. Ruth Annis,					14				14	13	0	57	57	0	0	0
5 Mrs. Mary A. Gill,	20	0	0	Mrs. Nettie Raisoni,				2	5		4		11	0	0	230	†140	*1,100	0	0
6 Dr. C. P. Richards,	70	0	0	Mrs. John Zimmerman,				6	40		10	2	58	0	22	740	540	3,800	0	0
7 Miss P. Stoltenberg,	32	0	0	W. E. Coates,							5		5	0	0	210	180	200	0	0
8 Abi H. Abbey,	117	42	0	J. U. Childs,	39	38		16	60		8		161	20	50	2,706	1,100	3,500	0	500
9	15	0	0						3				3	0	0	250	220	0	0	0
10 Mrs. F. O. Coe,	85	12	0	Charles B. Ames,		2		5	60	1	4		72	40	5	4,354	1,000	*7,500	0	500
11 M. B. Osborne,	26	0	0	Mrs. E. O. Masted,					5				5	5	3	0	0	*0	0	0
12	27	30			2				6		2		10							
13 Earnest Chamberlain,	40	0	0	Mrs. Florence Merz,				5	30				35	0	0	425	400	3,600	0	50
14 Mrs. May Archer, m	95	0	z15	R. S. McDonald,	6	4		2	14		4		30	10	5	1,500	†900	4,000	0	0
15 Rev. Warren Morse,	170	30	z14	Gomer Thomas,	85	42	5	25	385	11	25	6	584	111	10	3,536	1,500	16,000	0	580
16	35										4		4							
17	27												0							
18 Mrs. L. E. Henderson,	42	0	0	Mrs. Mary Coleman,				2					2	0	0	132	125	*2,500	0	0
19 Joseph Steiret,	130	30	0	Mrs. M. Morgans,							9		9	0	5	550	390	*3,000	0	0
20 J. W. L. Kaufman, hm	150	15	0	Samuel C. White,					50		20		70	0	15	1,300	†1,180	*5,000	0	200
21	0	0	0	Mrs. W. W. Palmer,					5				5	1	0		50	*1,000	0	500
22 Lillian Brewer, h	100	0	x46	Fred. D. Rice,			1	4	25		4		34	40	50	1,125	†1,000	*8,000	0	0
23 Mrs. W. R. McDonald,	25	0	0	Mrs. W. R. McDonald,					2		2		4	0	0	0	0	*1,000	0	0
24 M. H. Towne,	35	0	0	Mattie W. Randall,				4	5		2		11	0	0	68	†0	*1,500	0	0
25 George A. Nelson,	75	0	0	George A. Nelson,				3					3	9	0		†800	2,500	0	0
26 Mrs. Marie Patterson,	30	0	0	Calvin U. Sterner,			1		15		2		18	0	0	500	†500	2,500	0	0
27	150								7				7							
28 Joseph B. Reedy,	125	20	0					6	15				21	0	0	1,450	1,000	3,000	0	180
29 J. T. Broadwater, h	75	0	0	John G. Stewart,	40	10	2	12	110	6	11		191	125	40	655	600	4,000	0	0
30																				
31 Charles F. Willett,	110	28	0	E. T. Welbon,					25		4		29	0	0	475	†1,000	1,800	0	0
32 Fred. Moe,	190	0	z31	Sumner Perkins,	30			20	114	10	10	5	189	23	0	3,696	1,500	19,000	0	3,800
33 W. P. Wagley,	100	40	0	Quinn McCord,					40		5		45	45	25	1,211	1,000	5,000	0	0
34 A. S. Coates, h	145	58	0	Mrs. J. W. Clapp,	13			5	55		16		89	0	20	1,000	800	5,000	0	0
35	25	0	0	Miss Ruth Soult,		3		1	5				9	0	0	359	300	*1,500	0	0
36									100		11		111							

† Missionary aid to salary. * No parsonage.

CHURCHES		Churches Erected	CLERKS	MINISTERS			MEMBERS				ADMITTED			REMOVED				BAPT.		Fam.
Cities or Towns	Org.		Names	Names	Ord.	C'd	Ma.	Fe.	To.	Ab.	C.	L.	To.	Di.	L.	R.	To.	Ad.	Inf.	
37 Deer Park,	1891	1909	Mrs. W. H. Short,	Charles Henry Burdick,	'02	'12	51	89	140	0	9	11	20	0	4	21	25	3	1	125
38 Doty,	1906	1906	H. I. Mesereau,				4	10	14	10	2	0	2	0	8	5	13	1	3	100
39 Eagle Harbor, **Winslow,**	1882	1896	H. C. Wallace,	George Southwell Brett,	'94	'11	18	33	51	8	3	0	3	1	0	0	1	2	2	43
40 Edmonds,	1889	1889	Mrs. John L. Taylor,	Carl J. Swain,	'91	'13	26	52	78	15	0	4	4	0	0	0	0	0	0	75
41 Elk,	1906	1908	Miss Fannie E. Northfield,				4	6	10	5	0	0	0	0	0	4	4	0	0	
42 Endicott, *German,*	1884	1894	John Weitz, sr.,	Karl A. Lippenberger,	'08	'13	27	31	58	0	0	0	0	1	7	0	8	0	15	32
43 Eureka,	1893	1901					4	12	16											
44 Everett, 1st,	1893	1905	W. G. Baker,	Lester L. West, *r.*	'78	'09	76	129	205	0	3	2	5	0	14	61	75	0	3	
45 ,, *Swedish,*	1903	1908	Victor Ohlund,	Peter Lindh,	'10	'12	36	59	95	14	9	3	12	0	2	3	5	0	9	30
46 Fallbridge,	1913		Miss Viola McCurdy,	Arthur L. Golder,	'91	'13	2	5	7	0	2	5	7	0	0	0	0	0	0	15
47 Ferndale,	1891	1892	Mrs. Frances Campbell,	John D. Nicholls,	'96	'13	13	22	35	7	3	0	3	0	1	3	4	1	0	60
48 Five Mile Prairie,[a]	1907	1908	Miss Effie Potter,	Frank A. Bown,	'97	'09	21	22	43	21	0	1	1	1	6	0	7	0	1	25
49 Forks,	1902	1902	Miss Deede Merchant,				9	15	24	4	6	5	11	0	0	0	0	6	0	12
50 Glenora,[b]	1909	1910	Miss Virginia Pease,	Frank A. Bown,	'97	'09	8	7	15	0	0	0	0	0	0	0	0	0	0	
51 Glenwood,[c]	1908	1909	Mrs. J. P. Levell,	John M. Tresenriter,	'79	'13	11	21	32	5	2	3	5	1	0	4	5	0	0	22
52 Grace,[d]	1907		L. A. Weeks,	David H. Reid,	'89	'13	3	8	11											
53 Granite Falls,	1897	1899	Mrs. Gertrude M. Robe,	Walter R. Parr,	'98	'09	20	40	60	6	2	4	6	0	1	0	1	1	2	85
54 Hartford,	1902	1903	William E. Rigby,	David H. Reid,	'89	'13	8	13	21	4	0	2	2	1	0	4	5	0	0	30
55 Hillyard,	1894	1895	Mrs. C. D. Stough,	Josiah L. Keene,	'87	'09	51	100	151	32	5	15	20	2	17	0	19	0	5	100
56 Hoquiam, *Swedish,*	1909	1910	Reinhold Anderson,	Benst Alfred Person,	'05	'13	16	10	26	10	14	13	27	0	1	0	1	0	1	7
57 Index,	1903	1905	Mrs. C. S. Niswogner,	William B. Fisher,	'80	'12	7	14	21	2	0	9	9	0	2	0	2	0	0	100
58 Ione,	1909	1910	Mrs. W. E. Weeks,	Walter C. Veazie,	'84	'10	16	32	48	7	7	13	20	0	11	3	14	2	1	100
59 Irby, *German,*[e]	1903	1904	Fred Reiter,	Gottfried Graedel,	'82	'04	41	40	81	0	8	0	8	0	0	0	0	0	12	29
60 Irondale,	1910	1911					3	8	11											
61 Kalama,	1889	1890	Mrs. C. E. Gore,	E. B. Boggess,	'82	'13	19	40	59	20	0	0	0	1	2	0	3	0	0	30
62 Kenewick,	1906	1908	Mrs. W. J. Rhynsburger,	[R. Anson Atkins, *Pres.*]		'13	54	90	144	27	1	81	82	0	17	0	17	0	0	
63 Kirkland,	1890	1892	Miss Carrie Shumway,	Charles Edward Newberry,	'83	'08	12	25	37	1	3	5	8	2	1	0	3	1	4	100
64 Krupp, *German,*	1902		Edward Kuch,	Gottfried Graedel,	'82	'04	9	8	17	0	1	0	1	0	0	0	0	0	2	7
65 Lakeside,	1901	1902	Miss Winifred Wrigley,	Francis Wrigley,	'78	'13	5	11	16	3	0	6	6	0	1	0	1	0	0	
66 Lakeview,	1881	1903	Miss Blanche Marker,	[Charles D. Gaffney, *Lic.*]		'13	4	11	15	2	2	0	2	0	1	0	1	0	0	20
67 Lamont,	1909	1910	Mrs. R. L. Albertson,				7	7	14	0	2	1	3	1	2	0	3	0	0	
68 Leavenworth,	1894	1904	Mrs. G. W. Hathway,	William V. Davis,	'88	'08	6	24	30	6	1	0	1	0	2	0	2	0	2	130
69 Lind, *German,*	1908	1908	Dea. Friedrich Wahl,	Gottlob Keppler,	'13	'13	17	14	31	0	6	13	19	0	0	0	0	0	5	15
70 Longbranch,	1908	1909					14	16	30											
71 Loomis,	1910						6	25	31											
72 Loon Lake,	1904	1911	John Wilson,	Fred. M. Abbott,	'80	'13	12	16	28	4	6	5	11	0	4	2	6	0	1	29
73 Lopez Island, **Richardson,**	1902	1904	Mrs. Joseph Burt,[aa]				12	23	35	11	2	0	2	0	8	0	8	2	0	125
74 Lowell,	1892	1902	Herbert Buckley,	Robert A. Cunningham,	'03	'10	10	43	53	9	10	0	10	1	1	0	2	4	1	60
75 Lyle,	1910	1912		Arthur L. Golder,	'91	'13	7	7	14	0	0	0	0	0	0	0	0	0	0	50
76 Machias,	1902	1903	J. A. McDonald,	David H. Reid,	'89	'13	7	9	16	2	0	0	0	0	0	0	0	0	4	12

[a] **Spokane, R.F.D. 7.** [b] **Spokane, R.F.D. 2.** [c] **Vancouver, R.F.D. 6.** [d] **Woodinville, R.F.D.** [e] **Irby, R.F.D. 1.** [aa] **Port Stanley.**

SUNDAY SCHOOLS			Y. P. S. Mem	Mens Org.	CHURCH TREASURERS	OFFERINGS FOR THE BENEVOLENT SOCIETIES											Home Exp.	SALARIES, VALUES, ETC.			
Superintendents		Mem				A.B.C. F.M.	Wom's Bds.	C. E. Soc.	C.C.B. Soc.	C.H.M Soc.	A. M. A.	C.S.S. & P.S.	Min. Relief	Totals	Other Cong'l Offerings	Undenom. Gifts		Salaries	Value Ch. Property	Invest. Funds	Amt. of Debt
37 W. H. Short,	m	407	126	0	J. L. Hartley,	$	$45	$	$80	$210	$	$50	$15	$400	$402	$38	$1833	$1,200	$15,000	$0	$0
38 H. I. Mesereau,		130	0	0	Mrs. George Arnhart,	8	4			25		12		49	0	0	688		2,500	0	0
39 W. Routh,		93	18	0	H. C. Wallace,	3			5	60		10		78	0	0	1,216	†1,000	5,000	0	0
40 Rev. C. J. Swain,		150	35	0	D. C. Campbell,	5	5		5	45	2	12	2	76	76	0	892	1,000	4,500	0	0
41 Mrs. Ada R. Emery,		45	0	0	Louis Sawyer,	5	2	1	10	25	1	10	1	55	0	0	112		3,000	0	500
42 Peter Weitz,		90	20	0	Philip Aschenbrenner,	20				32				52	0	0	1,000	800	2,500	0	200
43																					
44 A. A. Kester,		121	0	0	M. H. Bridgham,	14	29		19	188	8	19	5	282	0	78	4,143	2,000	20,000	0	4,912
45 Erik Naslund,		108	53	0	Andrew Nygren,				18					18	18	50	2,500	780	16,000	0	3,400
46 John Smith,		25	0	0	Mrs. Cora La Bartero,							5		5	0	0	50	200	0	0	0
47 H. E. Campbell,		80	0	z14	Mrs. F. Campbell,	6	2	1	8	40	4	12	1	74	0	0	550	†500	3,000	0	0
48 W. C. Crawford,		40	0	0	W. C. Crawford,				6	25		3		34	0	0	450	†350	5,000	0	0
49 Mrs. Mabel Palmer,		27	0	0	Mrs. G. Maxfield,					19		5		24	0	0	265	†700	1,500	0	0
50 G. G. Pease,		40	0	0	D. W. Meek,										0	0			*2,000	0	0
51 S. H. Fike,		36	0	0	Mrs. M. Zimmerman,				3	23		3		29	0	0	283	300	*1,600	0	0
52																					
53 Mrs. G. Shumway,		90	0	0	Mrs. Bessie F. Linton,					6		4		10	30	12	1,007	1,000	4,500	650	320
54 William E. Rigby,		30	0	0	Mrs. William Groth,										0	0	100	†	*1,000	0	0
55 J. J. Gerlach,		196	30	0	Mrs. E. A. Leavitt,	10			10	30	15	10	5	80	13	2	1,430	1,100	5,000	145	12
56 P. W. Kretz,		58	0	0	Arvid Fredrikson,					3				3	0	20	828	†600	2,390	0	400
57 Mrs. W. B. Fisher,		80	0	x4	C. H. Feigenbaum,					10		8		18	10	15	300	†700	*1,000	0	0
58 E. D. Wilkins,	h	101	35	0	William Stecker,	5			2	57		5		69	0	0	1,035	800	5,500	0	500
59 Conrad Schaefer,		85	80	0	John Hoff,	40			7	80	7	7	7	148	160	0	460	300	*2,000	0	0
60												1		1							
61 Mrs. H. W. Close,	h	152	50	0	Mrs. Charlotte Sims,				8			4		12	0	0	1,100	800	1,200	0	200
62 E. D. Collins,		154	26	x42	Nelson Williams,	9	14	2	14	35	3	12	2	91	112	12	859	1,200	14,000	0	2,975
63 Curtis A. Evans,		120	16	0	Miss Marie Nettleton,	14				13		10		37	10	20	900	800	*3,800	0	0
64 Edward Kuch,		15	0	0	Christian Lentz,										15	15	40	0	0	0	0
65 Mrs. Roy Barton,			0	0	Mrs. Mary Faubion,				11	10		3		24	0	7	338	†700	*3,500	0	0
66 Mrs. M. Hale Smith,		30	0	0	Miss M. Stoltenberg,					20	2	5		27	20	0	73	100	*1,000	0	0
67 Miss Alma Phillips,		60	0	0	James Phillips,	5			5	15	1	11	3	40	0	0		†800	*2,500	0	0
68 Mr. Berry,		92	0	0	Mrs. Inez Williams,				4	10				14	10	3	900	800	4,000	0	0
69 Gottlieb Wahl,		39	0	0	Gottfried Sauer,	3			3	33			4	43	14	20	350	†750	2,100	0	0
70										12				12							
71												18		18							
72 Lewis S. Herrick,			0	0	John Agar,					30		4		34	32	11	550	†700	5,000	0	0
73 Mrs. Mire Bruns,		12	0	0	Mrs. C. A. Kent,					17		1		18	0	0		750	3,800	0	0
74 John Hinchcliffe,		102	40	0	Ira Johnson,					35		5		40	40	0	947	900	4,700	0	550
75 Mrs. David Keller,	m	45	0	0						1				1	0	0		†336	*1,750	0	0
76 Lock Silva,		35	0	0	James A. McDonald,					13				13	10	0	600	250	1,625	0	0

† Missionary aid to salary. * No parsonage.

CHURCHES		Churches Erected	CLERKS	MINISTERS			MEMBERS				ADMITTED			REMOVED				BAPT.		Fam.
Cities or Towns	Org.		Names	Names	Ord.	C'd	Ma.	Fe.	To.	Ab.	C.	L.	To.	Di.	L.	R.	To.	Ad.	Inf.	
77 Malden,	1910	1910	Mrs. G. Rait,	William Phillips,	'06	'10	18	53	71	18	6	3	9	0	2	0	2	0	4	58
78 Maltby,	1903	1904		David H. Reid,	'89	'13	2	5	7	2	0	0	0	0	3	7	10	0	0	30
79 McMillin,[a]	1891	1896	Miss Anna Ball,	Olin L. Fowler,	'85	'13	2	2	4	0	0	0	0	0	0	0	0	0	0	21
80 McMurray,	1897	1902	Mrs. Bertha Morrissey,	Orson A. Stillman,	'02	'13	1	3	4	1	0	0	0	0	0	0	0	0	0	10
81 Medical Lake,	1883	1889	Stanley Hallett,	August Drahms,	'78	'14	26	43	69	0	1	6	7	0	2	0	2	0	0	
82 Medina, **Bellevue,**	1907	1912	Mrs. J. C. Matsura,	Arthur Bryant Strong, *r.*	'07	'08	7	16	23	2	3	4	7	0	0	0	0	1	1	25
83 Metaline Falls,	1911		Mrs. Verda Lambight,	Walter C. Veazie,	'84	'11	16	27	43	9	16	15	31	0	5	0	5	6	3	60
84 Meyers Falls,	1904	1908	Rev. W. A. McMurray,	[W. A. McMurray, *Lic.*]		'13	3	15	18	11	0	0	0	0	0	1	1	0	0	20
85 Monroe,	1905	1906	Mrs. P. B. Haskell,	Frederick Charles Rolls,	'09	'13	27	59	86	16	4	7	11	0	6	4	10	0	2	120
86 Montborne,	1904		Albert Anderson,	Orson A. Stillman,	'02	'13	3	2	5	0	0	0	0	0	0	0	0	0	0	10
87 Moxee Valley,[b]	1906	1910	Dea. W. H. Clulow,	Granville Ross Pike,	'83	'11	30	44	74	35	14	23	37	0	4	0	4	4	0	77
88 Natchez,[c]	1882	1887	Mrs. Carrie Crabb,	Campbell W. Bushnell,	'96	'13	40	46	86	9	2	16	18	1	11	0	12	1	0	125
89 Newman Lake, **Moab,**	1902	1909	Mrs. Lillie Day,	Arthur J. Baldwin,	'95	'13	5	12	17	0	0	0	0	0	0	0	0	0	0	30
90 Newport,	1899	1908	William Krause,	Harvey A. Luckenbach,	'99	'12	40	62	102	22	14	10	24	1	6	15	22	8	4	135
91 North Bellingham,	1904		David A. Clendenen,	John D. Nicholls,	'85	'13	7	16	23	2	0	3	3	0	0	0	0	0	0	9
92 North Yakima,	1879	1893	David F. Everett,				101	215	316	41	6	10	16	3	9	0	12	7	1	197
93 Odessa, Pilgrim, *German,*	1900	1901	John V. Schatz,				45	45	90	0	0	0	0	0	6	29	35	0	5	42
94 ,, Hoffnungsberg, *Ger.,*	1900	1900	Gottfried Janke,				17	17	34	0	6	0	6	0	0	10	10	0	6	25
95 ,, Friedensfeld, *German,*	1902	1906	Friedrich Messer,				6	4	10	0	2	0	2	1	0	0	1	0	0	5
96 ,, Zoar,	1904	1907	Robert Höfel,	Gottlob Keppler,	'13	'13	22	18	40	0	23	23	46	0	6	0	6	0	4	12
97 ,, English Cong'l,	1914	1909	K. R. Edmunds,	William Suttle Pritchard,	'93	'13	17	40	57	0	25	32	57	0	0	0	0	0	0	75
98 Olympia,	1873	1872	Mrs. C. J. Lord,	Robert H. Edmonds,	'88	'09	48	96	144	23	0	2	2	1	5	0	6	0	0	141
99 Orchard Prairie,[d]	1906	1911	William B. Curryer,	James M. Lavender,	'04	'12	26	40	66	5	5	1	6	0	2	3	5	2	1	60
100 Otis Orchards,	1912	1911	Nathan A. Schweer,	A. J. Baldwin,	'95	'13	18	26	44	3	0	0	0	0	0	0	0	0	0	
101 Packard, *German,*	1912	1912	Carl Eckhardt,	Henry Otto Scheer,	'13	'13	31	32	63	0	40	25	65	0	1	1	2	0	4	30
102 Pasadena Park,[e]	1913		Russell E. Alexander,	William D. Eddy,	'90	'13	7	10	17	0	3	14	17	0	0	0	0	0	0	
103 Pasco,	1908	1908	Mrs. A. C. Snellbocker,	Earle A. Munger,	'04	'09	18	34	52	7	3	8	11	1	5	4	10	0	2	90
104 Pataha City, **Pomeroy,**	1890	1892		[John M. Huggins, *M.E.*]	'09	'13	4	4	8											
105 Pleasant Prairie,[aa]	1885	1897	Miss Alberta Worthington,	James M. Lavender,	'04	'12	5	14	19	4	0	2	2	0	3	8	11	0	0	9
106 Pleasant Valley,[bb]	1901	1902					12	16	28	2	0	0	0	2	8	0	10			15
107 Pomeroy,	1903	1903	Ludwig F. Koenig,	[John M. Huggins, *M.E.*]	'09	'13	35	56	91	27	6	2	8	0	2	0	2	0	0	40
108 Port Angeles,	1888	1889	Miss Cora Tillman,	Stephen Smith,	'80	'08	24	44	68	10	5	8	13	0	0	0	0	5	4	100
109 Prescott,	1895	1898	Mrs. T. H. Utter,	[Brooks Harris, *Chris.*]			3	9	12	6	0	0	0	0	7	6	13	0	0	15
110 Pullman,	1886	1891	Mrs. R. A. Hungerford,	Charles H. Harrison,	'04	'09	40	75	115	37	3	7	10	0	6	0	6	0	0	
111 Puyallup,	1889	1907	Mrs. Kate B. Gaylord,				11	27	38	16	0	0	0	0	14	0	14	0	0	49
112 Quillayute,	1894						1	0	1											
113 Quincy, *German,*	1907						12	12	24											
114 Ralston, *German,*	1899	1902	Jacob Braun,	Henry Hoersch,	'09	'09	36	26	62	0	2	0	2	0	0	29	29	0	4	19
115 Richmond Beach,	1891	1905	Rev. John W. Goffin,	John W. Goffin,	'90	'14	1	5	6	0	0	0	0	0	0	7	7	0	0	
116 Ritzville, 1st,	1882	1900	F. F. Davenny,				30	35	65	0	0	4	4	0	1	36	37	0	0	30

[a] **Puyallup, R.F.D. 2.** [b] **North Yakima, R.F.D. 1.** [c] **North Yakima, R.F.D. 6.** [d] **Hillyard, R.F.D. 10.** [e] **Spokane, R.F.D. 8.**
[aa] **Hillyard, R.F.D. 10.** [bb] **Ferndale, R.F.D. 2.**

SUNDAY SCHOOLS				CHURCH TREASURERS	OFFERINGS FOR THE BENEVOLENT SOCIETIES									Other Cong'l Offerings	Undenom. Gifts	Home Exp.	SALARIES, VALUES, ETC.			
Superintendents	Mem	Y. P. S. Mem	Mens Org.		A.B.C. F.M.	Wom's Bds.	C. E. Soc.	C.C.B. Soc.	C.H.M Soc.	A. M. A.	C.S.S. & P.S.	Min. Relief	Totals				Salaries	Value Ch. Property	Invest. Funds	Amt. of Debt
77 Mrs. F. Beal,	155	32	0	Mrs. F. Quimby,	$7	$3	$1	$10	$40	$1	$10	$3	$75	$0	$21	$5177	†$1200	$7,000	$0	$1,000
78	0	0	0	O. H. Lee,				2	15		5		22	0	0	0	0	2,500	0	0
79 Rev. O. L. Fowler,	36	0	0	Mrs. Jane Ball,				1					1	0	0	29	30	*600	0	0
80	0	0	0	Mrs. B. Morrissey,				4			1		5	0	0	25	0	*1,700	0	0
81 Mrs. Meda Gilkey,	62	0	0	John A. Campbell,	10	5	1	8	40	2	8	1	75	100	0	821	800	5,000	0	0
82 Miss Lydia Clark, m	65	0	0	John Shue,	1				18		9		28	0	0	600	†900	*2,500	0	0
83 Mrs. Roy Bailey, h	45	0	0	Mrs. E. R. Kirkland,					28		4		32	0	0	500	480	*0	0	0
84 Mrs. W. A. McMurray,	40	0	0	Mrs. L. G. Koerner,					18		3		21	0	0	144	†250	*1,500	0	80
85 P. B. Haskell,	139	25	0	Elmer Richardson,				18	60		9		87	0	10	1,659	1,000	*6,000	0	800
86 Ben. Nelson,	35	0	0											0	0	25	0	0	0	0
87 N. J. Dickson,	106	21	0	Edwin Drake,	10	5		10	30		10		65	85	53		†520	*1,500	0	150
88 E. B. Smith, h	140	72	0	S. B. Shiley,		27		10	41		10		88	26	10	1,200	800	4,000	0	0
89 John M. Horning,	26	0	0	Mrs. G. H. Wendler,					6		5		11	16	0	250	200	*1,500	0	0
90 A. F. Horton, h	186	25	z30	J. L. Montzheimer,	5				46		7	1	59	10	18	1,500	1,200	*10,000	0	1,675
91 Arthur Rogers,	8	0	0	Fred. Boys,	5		1	8	10	1	5		30	25	0	522	150	*50	0	0
92 T. S. Johnson, h	200	55	x45	Miss J. Bridgman,	97	68		10	367	10	39	7	598	576	100	4,507	1,900	20,000	0	0
93 John Scheffer,	80	15	0	Frederick Kramer,	30		10	25	31	5	10	5	116	0	0	913	800	2,000	2,000	500
94 Wilhelm Weiss,	40	0	0	Ludwig Döring,					9				9	0	0	190		1,500	1,000	500
95 John Hemmerling,	22	0	0	Wilhelm Deife,	8		1	4	10	2	15	1	41	0	0			600	0	0
96 Immanuel Salo,	48	0	0	Immanuel Salo,				3	15		8	4	30	23	0	771	†750	*1,500	0	0
97 John C. White,	130	0	0	Charles T. Deets,										0	0		1,200	10,100	0	2,600
98 Noel S. Hayward,	94	61	x25	Elliot B. Spring,	20	15	10	18	75	10	20	4	172	165	0	2,803	1,500	6,000	1,033	0
99 Royal A. Cutler,	90	43	0	Albert Holder,	5				7		8		20	10	54	437	325	5,500	0	0
100 C. H. Cross,				I. P. W. Haas,					11				11	0	0	273	300	1,200	0	300
101 Adam Weber,	80	35	0	George Amen,										42	65	303	800	5,000	0	0
102 Frank W. Lotz,	40	0	0	Wallace D. Lotz,							3		3	0	0	50	125	0	50	0
103 S. M. Henderson,	56	0	x30	Miss Vinnie Small,					40		3		43	44	26	1,350	†900	5,000	0	0
104					2		1	2	15	1	3	1	25							
105 Herman Stevens,	23	0	0	Mrs. W. J. Stoddard,	8	2	1	6	25	3	10	2	57	0	0	325	200	1,400	0	0
106 William Calhoun,[a]	65								50		4		54					1,000		
107 J. A. Craig,	60	30	0	Ludwig F. Koenig,				10	19				29	0	0	1,096	900	4,500	0	200
108 A. C. De Swarte,				D. W. Morse,					25				25	40	50	1,065	800	6,000	0	310
109 Mrs. T. H. Utter,	25	0	0	Fred Sharp,					17				17	0	0		450	*1,000	0	400
110 W. C. Shawen,	150	100	0	R. A. Hungerford,	110	20			40	10	7		187							
111	0	0	0	A. H. Healey,			1	8	24			1	34	0	0	313	†900	5,000	0	375
112									5				5							
113					17		2	12	20	8	6	2	67							
114 Daniel Roloff,	65	23	0	Gottlieb Radke,										0	0	1,231	750	4,650	0	700
115 Rev. John W. Goffin,	53	0	0	Rev. John W. Goffin,										0	0	0	†700	*2,000	0	0
116 G. S. Allison, h	100	0	0	Miss C. B. Schragg,					65	5	15		85	100	100	2,000	1,200	10,000	0	0

[a] **Blaine, R.D. 1.** † Missionary aid to salary. * No parsonage.

	CHURCHES		Churches Erected	CLERKS	MINISTERS			MEMBERS				ADMITTED			REMOVED				BAPT.		Fam.
	Cities or Towns	Org.		Names	Names	Ord.	C'd	Ma.	Fe.	To.	Ab.	C.	L.	To.	Di.	L.	R.	To.	Ad.	Inf.	
117	Ritzville, 1st, *German*,	1887	1889	C. R. Hoog,	Henry Otto Scheer,	'13	'13	25	23	48	0	3	0	3	0	0	14	14	0	6	24
118	,, Zion, *German*,	1894	1901	John Kanzler,	Franz Egerland,	'91	'12	60	66	126	1	44	2	46	0	0	0	0	0	12	60
119	,, Immanuel, *Ger.*,	1897	1899					27	28	55											
120	,, Zoar, *German*,	1904						38	42	80											
121	,, Philadelphia, *Ger.*,	1912	1912	David Hoefel,	Jacob Morach,	'87	'12	65	74	139	0	94	54	148	3	0	6	9	0	14	60
122	Rosalia,	1904	1896	Mrs. C. A. Bottorff,	G. Albert Traut,	'90	'13	23	54	77	16	0	5	5	0	4	0	4	0	0	27
123	Rosedale,[a]	1909	1907	Mrs. Anna R. More,	Edwin More,	'90	'12	8	7	15	4	0	0	0	0	1	0	1	1	1	60
124	Roy,	1888	1889	F. Newby,	Ernest E. Reed,	'87	'13	20	48	68	19	0	0	0	0	7	5	12	0	0	125
125	Ruff, *German*,	1907	1909		Gottlieb J. Ricker,	'04	'14	11	11	22	0	0	0	0	0	4	2	6	0	2	11
126	St. John,	1890	1890	Harry Terhune,	Samuel A. Long,	'76	'09	15	35	50	5	2	1	3	1	0	0	1	0	2	
127	Seattle, Plymouth,	1879	1911	E. O. B. Nugent,	Francis J. Van Horn, *i.*	'93	'06	473	834	1307	260	35	39	74	5	9	40	54	6	21	760
128	,, 1st, *German*,	1883	1906	Herman Thiele,	Carl A. Detmers,	'95	'12	28	35	63	1	31	0	31	0	0	15	15	0	13	50
129	,, Edgewater,	1889	1889	Mrs. Bennet Young,	Charles H. Curtis,	'86	'13	77	164	241	15	36	41	77	2	13	0	15	13	12	150
130	,, University,	1891	1907	Dr. L. Bernard Collier,	Horace Cooper Mason,	'89	'04	161	271	432	40	27	36	63	2	15	31	48	21	14	300
131	,, Columbia,	1896	1896	Guy L. Dickie,	C. H. Wirth,	'12	'13	46	104	150	7	22	5	27	3	15	38	56	0	14	
132	,, Greenlake,	1897	1900	Miss Esther Hoglund,	A. L. Knudson,	'01	'13	39	90	129	12	5	1	6	1	18	0	19	3	4	200
133	,, West,	1899	1901	Mrs. W. A. Gordon,	J. F. Dunstan,	'13	'13	91	140	231	38	18	22	40	1	8	0	9	0	0	250
134	,, Pilgrim,	1899	1906	Julius L. Baldwin,	Hugh Elmer Brown,	'07	'12	187	323	510	74	23	22	45	6	21	0	27	11	6	400
135	,, Brighton,	1902	1901	Carleton E. Higgins,	Richard Demain Nicholls,	'04	'11	21	33	54	6	2	4	6	0	0	0	0	2	4	50
136	,, Oak Lake,	1902	1911	Mrs. Lillian W. Miller,	James A. Henry,	'94	'13	8	13	21	0	0	0	0	1	0	6	7	0	0	
137	,, Queen Anne,	1902	1904	Mrs. H. R. Charlton,	Sydney Strong,	'84	'08	65	85	150	20	4	6	10	1	7	42	50	3	8	200
138	,, Beacon Hill,	1903	1910	Joseph H. Johnson,	Ira M. Grey,	'06	'14	13	42	55	0	0	3	3	0	0	18	18	0	0	300
139	,, Olivet,	1906	1907	Mrs. Nannie S. Mohr,	James A. Henry,	'94	'10	4	24	28	0	2	0	2	0	0	0	0	2	4	40
140	,, *Japanese*,	1907		Dea. Takanosuki Kumai,				46	12	58	11	2	1	3	0	1	22	23	2	0	6
141	,, Bayview,	1908	1907	W. E. Barnecut,	T. Robert Elwell,	'98	'08	13	29	42	14	1	1	2	0	0	0	0	0	1	40
142	,, Keystone,	1908	1908	F. E. Dick,	J. William Carson,	'89	'13	58	73	131	18	2	9	11	0	3	38	41	1	1	
143	,, Prospect,	1908	1910	William F. Bushell,	Robert Storrs Osgood, *r.*	'98	'08	39	61	100	12	3	10	13	2	11	0	13	1	1	200
144	,, Fairmount,	1908	1909	T. B. Thorniley,	Charles H. Shank,	'93	'11	25	50	75	7	2	13	15	0	0	0	0	2	6	110
145	,, Alki,	1908	1909	James M. Van Wickle,	Charles H. Shank,	'93	'11	11	29	40	6	1	3	4	0	1	27	28	1	0	200
146	,, Fauntleroy,	1911	1908	Mrs. Florence R. Johnson,	Herbert Frederick Burgess,	'92	'13	18	30	48	7	0	9	9	0	3	0	3	0	1	46
147	,, *Finnish*;	1910		J. A. Mannus,	[E. Kovannen, *Lic.*]			12	24	36	3	2	1	3	0	0	0	0	2	0	
148	,, *Norwegian*,																				
149	Shaw Island,	1905						8	10	18											
150	Snohomish,	1890	1890	Mrs. Allie Wright,	Robert Murray Pratt,	'10	'13	18	71	89	9	2	12	14	2	4	4	10	0	1	55
151	South Bend,	1891	1891	Mrs. J. E. Buckingham,	Herbert L. Mills,	'03	'13	19	34	53	13	3	2	5	0	1	0	1	0	3	65
152	Spokane, Westminster,	1879	1893	W. E. Goodspeed,	Thomas H. Harper,	'98	'13	273	427	700	90	5	13	18	5	30	42	77	3	0	500
153	,, *Swedish*,	1888	1906	Louis Larson,	Herman E. Almquist,	'10	'12	127	167	294	0	21	2	23	2	5	42	49	0	14	275
154	,, Plymouth,	1890	1890	Miss Elizabeth Robertson,	Bryant C. Preston,	'93	'10	101	164	265	75	8	10	18	4	16	8	28	6	12	150
155	,, Pilgrim,	1890	1901	Mrs. E. T. Fearl,	Elmer E. Burtner,	'09	'13	73	136	209	43	11	68	79	1	9	0	10	3	4	180
156	,, Westside,	1892	1898					19	29	48											

[a] Gig Harbor, Star Route.

SUNDAY SCHOOLS				CHURCH TREASURERS	OFFERINGS FOR THE BENEVOLENT SOCIETIES												SALARIES, VALUES, ETC.			
Superintendents	Mem	Y. P. S. Mem	Mens Org.		A.B.C. F.M.	Wom's Bds.	C. E. Soc.	C.C.B. Soc.	C.H.M Soc.	A. M. A.	C.S.S. & P.S.	Min. Relief	Totals	Other Cong'l Offerings	Undeno. Gifts	Home Exp.	Salaries	Value Ch. Property	Invest. Funds	Amt. of Debt
117 Heinrich Koch,	35	15	0	William Kiess,	$15	$	$	$10	$15	$5	$1	$10	$56	$15	$15	$336	$800	$3,000	$0	$0
118 Henry Kalkwarf,	75	35	0	Claus H. Clodius,										25	20	1,300	900	10,000	0	0
119					52						9	7	68							
120											4		4							
121 Henry Schoessler,	107	50	0	Henry Oestreich,					10				10	60	40	1,204	900	10,000	0	1,000
122 Charles A. Helmer,	84	20	0	J. A. Patton,				6	15				21	0	25	896	1,400	*2,000	0	0
123 Mrs. Anna R. More,	36	0	0	Mrs. Mae Warren,					15		2		17	0	0	115	†600	1,200	0	0
124 Mrs. Mary Beach,		0	0	Mrs. Nelson Murray,		7	5	3	17	5	10	5	52	0	0	680	850	3,500	0	0
125 Alfred Loeffelbein,				Jacob Lehmann,					6				6				900	*1,500	0	0
126 Cecil W. Dell, h	75	0	0	Mrs. J. D. Cummins,					40		5	4	49	53	17	1,096	†	3,000	0	0
127 Claude Eckart, h	756	65	210	J. V. A. Smith,	1,464	264	35	269	3,464	87	246	33	5,862	1,500	6,000	30000	5,000	260,000	6,000	25,000
128 Rev. Carl A. Detmers,	5	20	0	John Matheis,	5			5	25	3	5	1	44	53	0	1,400	†1,000	20,000	0	0
129 Arthur P. Johnson, h	250	60	x50	Mrs. Amos Spry,	125	10	5	15	150	12	20	5	342	153	125	2,000	1,200	11,000	0	0
130 H. P. Zimmerman, hm	375	82	170	Prof. D. Thomson,	125	90	20	25	625	25	31	10	951	300	1,000	8,100	2,500	55,000	0	11,500
131 Thomas G. Hitt,	190	35	x30	R. J. Peterson,	2			5	23		6		36	0	0	1,398	1,200	*3,500	0	0
132 Mrs. W. H. Fletcher, m	173	42	xz54	C. L. Kelley,	13	8	1	8	25	31	25	3	114	127	60	2,000	1,000	7,500	0	0
133 Ethan Smith,	179	40	0	Charles M. Howe,	35	15			250		25		325	35	30	4,488	1,200	14,000	12,500	6,600
134 Alfred H. Lundin, h	478	35	263	Phillip Smith,	2,115	205	50	50	4,000	95	75	25	6,615	1,050	312	11000	4,000	55,000	0	2,000
135 James Stephen,	100	60	z60	Mrs. F. C. Allen,	13	5	1	6	44	5	14	1	89	117	38	1,740	850	4,750	0	100
136 Mrs. Mary R. Denny,	8	0	15	John W. Denny,				5	17	1	10		33	0	0		600	4,500	0	0
137 Frank S. Bayley,	230	0	50	D. D. Townsend,	20	15		15	205	15	15		285	440	300	2,500	1,500	12,000	0	500
138 Mrs. Thomas Knight,	129	16	0	Will. Reynolds,	5			7	10		9		31	0	0		†1,200	*12,000	0	0
139 Mrs. M. J. Calder,	55	0	0	Mrs. S. Hopwood,					5		7		12	0	0	343	200	*3,000	0	0
140	0	25	25	T. Kumai,										20	6	1,152	†720	250	0	0
141 W. E. Barnecut,	70	15	0	A. E. Goff,	4		1	2	20	2	5	1	35	10	2	350	†900	*2,000	0	0
142 G. H. Sherwood,	165	65	x35	H. J. Stott,	11			15	61	5	24		116	0	0		1,200	*4,000	0	500
143 I. D. Kramer,	240	0	xz85	Fred. M. Roberts,	35	45	10	25	250	20	25	10	420	210	75	3,200	1,800	*9,000	0	200
144 C. F. Laughlin,	148	20	0	Dr. A. L. Howe,	10	5	3	10	35	3	15	4	85	100	58	1,225	720	*2,000	0	0
145 R. G. Banta,	110	0	0	Mrs. F. Schmitz,					13		10		23	0	0	582	600	*1,500	0	0
146 O. N. Halstead,	110	35	xz52	Harry B. Fay.	5				10		7		22	15	0	1,200	†1,180	*3,000	0	200
147	0	0	0	G. O. Soderstrand,										0	0		300	0	0	0
148																				
149						3			20		10		33	0	24	1,200	900	10,000	0	750
150 Charles Cotter, h	180	40	z23		11	5	2	10	50	4	15	2	99	35	0	1,080	†900	4,500	0	340
151 Rev. Herbert L. Mills,	110	20	z14	Curtis C. Goshaw,	72	100	10	29	944	10	42	14	1,221	500	2,000	7,000	3,400	100,000	0	9,000
152 John A. Houston, hm	350	22	70	Alex. Turnbull,				20					20	0	114	5,135	1,200	43,900	0	7,765
153 Eric Larson,	260	48	0	C. Oscar Johnson,	76	35			203	7	18		339	150	375	4,875	2,000	20,000	0	2,000
154 C. C. McEachran, h	250	35	x45	Clyde H. Belknap,				8	37				45	32	76	2,845	1,300	25,000	0	2,200
155 A. W. Davis,	225	23	x25	W. W. Cooper,	10	10	1	5		3	7	1	37							
156																				

† Missionary aid to salary. * No parsonage.

CHURCHES		Churches Erected	CLERKS	MINISTERS			MEMBERS				ADMITTED			REMOVED				BAPT.		Fam.
Cities or Towns	Org.		Names	Names	Ord.	C'd	Ma.	Fe.	To.	Ab.	C.	L.	To.	Di.	L.	R.	To.	Ad.	Inf.	
157 Spokane, Lidgerwood,	1905	1906					14	24	38											
158 ,, Corbin Park,	1905	1910	Harry A. Albert,	Carl H. Veazie,	'10	'13	57	62	119	18	23	13	36	0	10	3	13	16	0	250
159 ,, Lincoln Heights,	1911	1910	F. B. Ayer,	Jonathan Edwards,	'76	'13	10	12	22	0	1	0	1	0	2	2	4	0	0	75
160 Sprague,	1882	1884	A. C. Schrader,	George H. Wilbur,		'13	16	35	51	0	1	0	1	1	3	2	6	0	0	82
161 Springdale,	1890	1896	Mrs. F. C. O'Neill,	William P. Ames,	'10	'12	9	21	30	6	4	10	14	0	4	6	10	3	0	40
162 Steilacoom,	1883	1902	Andrew L. Bell,	[Charles D. Gaffney, *Lic.*]			8	13	21	0	0	0	0	0	5	5	10	0	0	50
163 Stevenson,	1908	1911	Mrs. Cornelia Billington,	Charles H. Nellor,	'01	'11	8	18	26	2	5	0	5	0	0	6	6	4	1	48
164 Sultan,	1910	1910	M. O. Johnson,				7	30	37	16	0	0	0	0	4	1	5	0	1	100
165 Sunnyside,	1894	1911	M. D. Clarke,	Ernest A. Allen,	'06	'14	56	71	127	30	15	11	26	0	3	0	3	2	1	50
166 Sylvan,	1892	1900	Miss Mae Bixby,	[Charles F. Nevius, *Lic.*]			9	19	28	4	1	1	2	0	1	0	1	0	0	50
167 Tacoma, 1st,	1874	1906	Charles D. Savery,	Frank Dyer,	'97	'13	187	423	610	100	11	30	41	5	24	43	72	4	5	375
168 ,, East,	1885	1890	Miss Elsie Kent,	Arthur Desmond Shaw,	'08	'12	30	60	90	0	28	1	29	1	4	0	5	1	6	200
169 ,, Plymouth,	1903	1908	Mrs. Leona Deyo,	Harry Bowden Hendley, *i.*	'98	'03	33	53	86	7	1	0	1	0	0	2	2	0	11	200
170 ,, Park av.,	1905	1908	Mrs. Mary E. Leighton,	Harry M. Painter,	'99	'13	12	26	38	11	1	4	5	0	5	0	5	1	0	87
171 ,, Pilgrim,	1908	1908	Samuel W. Bunting,	Edgar Couch Wheeler,	'96	'09	25	40	65	2	13	8	21	0	1	5	6	0	5	95
172 ,, Elims, *Dano-Nor.*,	1909	1909	Caspar Haug,	Morten Olsen,	'95	'13	11	15	26	0	4	0	4	0	4	3	7	0	2	12
173 Tekoa,	1889	1890					9	24	33											
174 Tolt,	1894	1897	J. P. Dickie,	Aaron I. Ferch,	'06	'12	22	32	54	14	17	7	24	0	2	0	2	1	2	75
175 Toppenish,	1911						17	16	33											
176 Touchet,	1897	1902					4	7	11											
177 Trent,	1899	1902	Mrs. Hattie Minshall,	Daniel Otis Bean,	'98	'13	16	30	46	2	14	0	14	0	1	4	5	0	1	30
178 Underwood,	1907						6	12	18											
179 Vancouver,	1909	1910	Dea. William Laughlin,	Thomas F. May,	'97	'12	15	42	57	1	3	17	20	0	5	6	11	3	8	125
180 Vaughn,	1908	1896	Mrs. Anna M. Palmer,	Augustus R. Dodd,	'77	'09	11	25	36	6	1	0	1	0	0	0	0	0	0	65
181 Vera,	1910		Dr. Burr Allen,	Jonathan Edwards,	'76	'13	18	30	48	3	5	12	17	0	1	0	1	4	0	50
182 Walla Walla, 1st,	1865	1900	Edward E. Ruby,	Frank Newhall White,	'81	'14	164	303	467	103	17	20	37	4	23	6	33	0	0	175
183 ,, Whit.-Eells Mem'l,	1895	1896					2	6	8											
184 ,, Zion, *German*,	1896	1896	John Schoessler,	Conrad J. Wagner,	'06	'08	36	36	72	2	2	2	4	0	0	0	0	0	16	40
185 ,, Valley Chapel,	1898						6	5	11											
186 ,, Olivet,	1906	1868					11	19	30											
187 Wallula,	1904	1907	Mrs. Mary J. Cummings,				8	18	26	6	0	0	0	2	0	0	2	0	0	20
188 Warden, *German*,	1903	1908	Friedrich Weiss,				10	10	20	8	0	0	0	0	0	0	0	0	3	10
189 Washougal,	1880	1908	T. S. Keep,	Cephas F. Clapp,	'71	'09	25	39	64	10	9	1	10	0	0	8	8	0	4	32
190 Wenatchee,	1909		Prof. C. E. Ward,	Orville C. Clark,	'76	'14	10	20	30	0	0	0	0	0	2	32	34	0	0	20
191 Westbranch,	1904						3	7	10											
192 White Salmon,	1879	1879	R. E. Dodd,	Orin B. Whitmore,	'76	'13	24	66	90	28	0	4	4	0	1	13	14	0	1	135

SUNDAY SCHOOLS					CHURCH TREASURERS	OFFERINGS FOR THE BENEVOLENT SOCIETIES									Other Cong'l Offerings	Undenom. Gifts	Home Exp.	SALARIES, VALUES, ETC.			
Superintendents		Mem	Y. P. S. Mem	Mens Org.		A.B.C. F.M.	Wom's Bds.	C. E. Soc.	C.C.B. Soc.	C.H.M Soc.	A. M. A.	C.S.S. & P.S.	Min. Relief	Totals				Salaries	Value Ch. Property	Invest. Funds	Amt. of Debt
						$	$	$	$	$	$	$5	$	$5	$	$	$	$	$	$	$
157																					
158 George H. Scholer,		264	45	0	Mrs. H. Woodcock,	12	15	8	7	65	7	25	2	141	0	14	1,675	1,000	*11,200	0	800
159 Charles R. Miller,		104	0	0	William D. Pritchard,					24				24	0	0	2,100	†1,100	*4,000	0	1,500
160 L. L. Barton,		65	0	z12	C. P. Dey,							1		1	0	0	1,290	1,000	7,000	0	0
161 Rev. Wm. P. Ames,		47	30	0	Charles O. Snapp,					25		5		30	0	0	1,250	1,000	2,000	0	0
162 Charles D. Gaffney,		60	0	0	Calvin E. Shults,		3	1	10	45		10	1	70	70	0	670	†500	6,000	0	90
163 Frank Wachter,		75	0	0	Mrs. M. M. Sly,					25				25	25	15	1,200	†840	6,750	0	700
164 Mrs. M. O. Johnson,		68	0	z9	Mrs. I. E. McVay,					20		2		22	34	7	1,000	†1,000	*1,750	0	500
165 Clyde L. Smith,	h	155	36	0	Sidney S. McCague,	2			8	55		5		70	0	0	1,225	†1,000	13,500	0	3,070
166 Miss Anna B. Herrick,		65	0	0	Miss Anna B. Herrick,	7	20		5	31	5	10		78	30	0	397	300	4,000	0	0
167 Arthur A. Cook,		374	60	x200	Abram D. Liddle,	226	206	20	36	1,606	52	66	28	2,240	100	125	5,947	3,000	70,000	0	0
168 Chester H. Thompson,		106	46	z12	Jesse E. Jones,		15			50	6	2		73	0	14	2,608	†1,200	19,000	0	938
169 Mrs. C. W. Hendley,	h	310	38	xz58	George Desmond,					110		19		129	49	26	1,317	†1,200	*10,000	0	1,850
170 Rev. H. M. Painter,		100	17	x15	William F. Smith,					7	1	5		13	13	0	700	†1,000	*3,500	0	250
171 Rev. E. C. Wheeler,		120	20	18	A. B. Knowlton,	15			20	75		20		130	0	17	1,560	†1,200	*2,500	0	0
172 Caspar Haug,		25	12	0	Thorval Braatens,				10					10	10	18	902	†775	*5,860	1,450	1,450
173																					
174 Dr. E. J. Meecham,		87	35	z10	Miss Lucy Bagwell,	10			8	25		10		53	0	10	1,175	†1,100	*3,000	0	0
175																					
176										7				7							
177 C. D. Brewer,		70	0	0	A. G. Spring,							5		5	7	15	800	600	4,000	0	300
178																					
179 N. W. Merrifield,		90	25	0	Mrs. George McCoy,				5	50		2	1	58	15	65	8,500	†1,200	*40,000	0	10,000
180 Sidney Whitworth,	h	75	40	0	B. B. Sampson,	5			5	25	2	5		42	25	0	449	†700	3,200	0	600
181 W. R. Milliken,	h	128	20	0	Dr. Burr Allen,	3			2	15		7		27	3	14	452	500	0	0	0
182 Prof. W. R. Davis,		160	20	66		310	241	3	0	2,845		50	13	3,462	0	0	4,900	3,000	30,000	1,100	0
183																					
184 Henry Brehm,		107	30	0	Philip Ostwald,	10		3	12	19				44				†750	3,700	0	150
185										5				5							
186																					
187 Mrs. Reath,		40	25	0	Amos G. Cummings,					3				3	0	0	200	0	*2,000	0	0
188 J. J. Wiedmer,			0	0	Ferdinand Suko,					9			2	11	0	0	441	†800	5,000	0	0
189 Arthur Trenner,		125	14	z13	L. F. Russell,		20		10	26	8	11		75	0	11	1,250	1,000	5,000	0	200
190 Miss I. M. Little,	h	73	0	x15	L. Burkhart,	30				23		3		56	0	0	525	†1,200	*0	0	130
191																					
192 Mrs. Alice Holcomb,		111	0	0	E. M. Deck,										0	0	950	800	5,000	0	450

† Missionary aid to salary. * No parsonage.

WASHINGTON SUMMARY.

NAME OF STATE ORGANIZATION: WASHINGTON CONGREGATIONAL CONFERENCE.

NAMES OF CHURCHES ADDED: American Lake; Fallbridge; Hoquiam, *Swedish;* Odessa, Zoar; Odessa, English; Packard, *German;* Pasadena Park; Ritzville, Philadelphia; Seattle, *Norwegian.*

NAMES OF CHURCHES DROPPED: Anglin; Colfax, *German;* Edison, Marysville; Morgan Park; Spokane, Columbia.

CHURCHES: *Supplied by,* — Pastors installed, 3; pastors recognized, 3; pastors, 127; licentiates, 8; supplies, 6; vacant, 45. Total, 192.

MINISTERS: Pastors installed, 3; pastors recognized, 3; pastors, 132; supplying churches, 3. Total, 141. Without charge, 33. Total number of ministers, 174.

MEMBERSHIP: No. of males, 5,342; No. of females, 9,330. Total, 14,672. Absent, 1,976. *Additions,* — on confession, 1,003; by letter, 1,087. Total, 2,090. *Removals,* — death, 96; dismission, 615; revision, 943. Total, 1,654.

BAPTISMS: Adults, 228; infants, 435.

FAMILIES: 12,374.

SUNDAY SCHOOLS: Members, 15,987.

WASHINGTON SUMMARY.

Young People's Societies: Societies, 78; members, 2,835.
Men's Organizations: Societies, 47; members, 2,035.
Contributions: American Board (churches, 70), $5,555; Woman's Boards (46), $1,717; Congregational Education Society (35), $221; Congregational Church Building Society (93), $1,239; Congregational Home Missionary Society (148), $19,458; American Missionary Association (51), $563; Congregational Sunday-School and Publishing Society (127), $1,618; Ministerial Relief (48), $273. Total, $30,644. Other and special Congregational gifts (80), $8,072; undenominational gifts (74), $12,207. Grand total, $50,923.
Home Expenses: No. of churches reporting, 142; amount, $235,455.
Increase: Churches, 3; Members, 436; Home Expense, $14,726.
Decrease: Sunday School Members, 603; Young People's Societies, Members, 256; Benevolence, $45,710; Value of Property, $78,157; Amount of Debt, $5,128.

For Fifth-Year Statistics see General Summaries.

WISCONSIN.

CONGREGATIONAL ASSOCIATION. Organized October, 1840. OFFICERS: Hon. A. S. Baker, Evansville, moderator; Rev. Ernest L. Benson, Madison, registrar; Rev. Henry A. Miner, Madison, statistical secretary, *em.;* L. L. Olds, Madison, treasurer. SESSION OF 1914: Sparta.

CHURCHES		Churches Erected	CLERKS	MINISTERS			MEMBERS				ADMITTED			REMOVED				BAPT.		Fam.
Cities or Towns	Org.		Names	Names	Ord.	C'd	Ma.	Fe.	To.	Ab.	C.	L.	To.	Di.	L.	R.	To.	Ad.	Inf.	
1 Adams,	1913	1913	Mrs. E. E. Rowland,	Ernest E. Day,	'89	'13	4	12	16	0	11	5	16	0	0	0	0	3	4	79
2 Albertville,	1902		Mrs. C. H. Frazier,	Chas. H. Towne, *M.E.*]	'93	'11	0	7	7	0	0	1	1	0	0	0	0	0	0	40
3 Amacoy Lake,‡ [a]	1908			Wm. T. Price,	'08	'13	3	14	17		0	0	0	0	0	0	0	0	0	17
4 Amery,	1891	1891	Mrs. W. T. Kennedy,	Arthur T. Newcomb,	'95	'10	20	49	69	7	3	3	6	1	3	11	15	0	4	124
5 Annaton, **Stitzer, R.R. 2,**	1904		Mrs. Carrie Burton,				3	6	9	3	0	0	0	0	0	0	0	0	0	
6 Antigo,	1882	1909	Geo. K. Meneely,	Wm. Russ Dixon,	'99	'14	59	155	214	40	10	7	17	3	14	29	46	0	14	220
7 Appleton,	1850	1889	F. T. Warmington,	John Faville, *i.*§	'80	'07	305	610	915	182	29	14	43	8	17	0	25	28	33	850
8 Apollonia,	1902	1904	Mrs. Eugene Hayden,	William T. Price,	'08	'13	6	31	37	10	0	0	0	0	1	0	1	0	0	20
9 Arena, 1st,	1863	1863	Edith Salzmann,	Jos. C. Peters,	'13	'11	50	74	124	9	9	2	11	2	2	1	5	4	1	50
10 ,, 2d,	1882	1883	Mrs. Thos. Bawden,	Jos. C. Peters,	'13	'11	2	5	7	0	0	0	0	0	0	0	0	0	0	13
11 ,, 3d,	1887	1887	Walter Hodgson,	Jos. C. Peters,	'13	'11	21	19	40	10	0	0	0	0	0	0	0	0	0	12
12 Ashland,	1887	1888	Newton Bobb,	John W. Jordan,	'01	'10	92	141	233	0	4	4	8	2	14	63	79	1	9	120
13 Aurora, *Welsh,*	1850	1870	A. T. Evans,	Thomas Z. Evans,	'90		23	31	54	0	0	0	0	1	0	0	1	0	0	25
14 Auroraville,	1857						4	20	24											
15 Baraboo,	1847	1895	Belle Farwell,	Benj. E. Ray,			29	132	161	35	5	3	8	0	12	0	12	4	1	100
16 Barneveld,	1884	1911	John W. Baylis,	Benj. F. Schoenfeld,	'02	'08	39	68	107	33	0	0	0	2	12	2	16	1	51	60
17 Beloit, 1st,	1838	1859	C. H. Macumber,[b]	Wilfrid A. Rowell,[c]	'06	'07	200	292	492	155	11	20	31	8	11	0	19	3	3	230
18 ,, 2d,	1859	1905	William E. Vanlone,	Almon O. Stevens,	'94	'14	124	220	344		13	1	14	2	14	0	16	0	0	346
19 ,, Gridley,	1899	1899	Echo Howard,	Ernest L. Jones,		'11	59	116	175	14	15	16	31	0	3	0	3	23	8	200
20 Berlin, Union,	1850	1898	Miss Letitia Megran,	Rob't M. Higgins, *r.*	'80	'05	45	150	195	27	3	2	5	3	2	0	5	0	1	180
21 Big Springs, **Kilbourn,**	1866	1871	C. F. Heberlein,	[David G. Luke, *Lic.*]		'13	12	33	45	17	3	1	4	2	0	11	13			12
22 Birnamwood,	1889	1891	C. W. Van Doren,				37	58	95	19	9	2	11	4	1	0	5	9	2	50
23 Black Earth,	1850		Edwin C. Johnson,	[Alfred P. Haake, *Sup.*]			21	50	71	16	3	0	3	0	0	0	0	0	3	65
24 Bloomer,	1868	1909	F. E. Andrews,	Fred. W. Heberlein,	'98	'13	30	86	116	41	7	6	13	0	6	0	6	8	11	50
25 Bloomington,	1847	1873	C. W. Stone,	Fred Dahlberg,	'10	'13	31	81	112	12	4	3	7	2	6	0	8	0	2	80
26 Boscobel,	1857	1857	Miss Almah Dickinson,	Thomas Barker,	'91	'14	46	130	176	88	4	3	7	1	6	15	22	0	1	95
27 Brandon,	1857	1863	Esther Harrington,	Abraham Bell,	'03	'13	24	45	69	5	0	4	4	1	0	11	12	0	0	60
28 Bristol and Paris,	1851	1853	L. S. Fowler,	[——— Keck, *Lic.*]		'14	17	33	50	20	1	1	2	1	3	1	5	0	4	20
29 Brodhead,	1857	1861	Miss Mary R. Matter,	J. Lloyd Smith,	'97	'05	22	73	95	24	2	5	7	2	1	0	3	0	0	153
30 Broederville,[d]	1903		Mrs. Daniel Boechler,	John Willna,	'92	'03	6	9	15	0	0	0	0	0	0	0	0	2	0	30
31 Bruce,	1894	1894	Mrs. K. H. Krause,	Wm. F. Price,	'02	'13	15	36	51	4	0	4	4	1	0	5	6	0	0	31
32 Brule,‡	1904	1907	Mrs. Adelia J. Webster,	Philo Hitchcock,			1	13	14		0	0	0	0	0	0	0	0	0	15
33 Bryn Scion, **Rewey,**	1871		Cyrus Gibbon,	Thomas Evans,	'85	'14	8	14	22	3	2	0	2	1	4	4	9	0	0	70
34 Burlington, Plymouth,	1858	1903	Dea. Chas. G. Foltz,	Hubert C. Herring, *i.*	'13	'13	46	140	186	40	8	7	15	3	5	0	8	5	1	175
35 Cable,	1901	1902	Mrs. B. C. Campbell,	Andrew D. Harmon,	'93	'13	17	35	52	6	0	1	1	2	0	0	2	0	0	50
36 Cashton,	1893	1893	A. A. Du Mez,	John T. Fish,			5	10	15		0	0	0	0	6	0	6	0	0	

[a] **Bruce, R.R. 1.** [b] 1236 Chapin st. [c] 745 Coll st. [d] **Jump River.** ‡ Report, 1912. § Z. H. Smith, *asst.*

SUNDAY SCHOOLS				CHURCH TREASURERS	OFFERINGS FOR THE BENEVOLENT SOCIETIES											SALARIES, VALUES, ETC.			
Superintendents	Members	Young People's Societies. Mem.	Men's Organizations		A. B. C. F. M.	Woman's Boards	Congl. Ed. Soc.	Congl. Church Bldg. Society	Congl. Home Miss. Soc.	Am. Miss. Association	Congl. S. S. and Pub. Soc.	Ministerial Relief	Totals	Other Congregational Offerings	Undenominational Gifts	Home Expenses	Salaries	Value Church Property	Investment Funds	Amount of Debt.
					$	$	$	$	$	$	$	$1	$1	$0	$0	$345	$350	$3,000	$0	$200
1 Martin Hanson,	75	0	0	J. T. Williams,															
2				Mrs. Jennie Gates,	2		1	1	3	1	1	1	10	0	0	100	75		
3	25																100		
4 Mrs. W. T. Kennedy,	113	0	0	Mrs. Geo. Griffin,	21		8	7	33	6	7	1	83		7	2,405	1,000	5,000	0	430
5 Mrs. Carrie Burton,	28	0	0	Clara Rosemeyer,					6				6			133	125		0	0
6 R. C. Smelker,	165	66	20	Geo. K. Meneely,	40	50	19	19	103	16	24	5	276	0	0	2,500	1,300	15,000	3,000	2,000
7 Frank J. Harwood,	669	127	270	G. E. Buchanan,	210	100	95	30	428	25	54	15	957	278	425	8,294	2,400	60,000		6,000
8 Miss Mary Hill,	50	30	0	Miss C. Hong,		4					3		7	0	0	225	150	1,000	0	0
9 S. W. Dawson,	100	25	0	S. W. Dawson,	14	35	9	12	49	11	12	3	145	0	7	631	400	1,200	0	0
10 David Harrop,	25	0	0	David Harrop,					5		8		13			250	200	1,000	0	0
11 Frank Sawle,	25	0	0	Frank Saule,		14					3		17	27	0	225	200	1,200	0	0
12 J. D. Brownell, h	150	24	52	R. W. Rundlett,		25	2	9	49	14	12	2	113			3,200	1,200	7,000	0	0
13 T. Z. Evans,	20	0	0	Wm. M. Edwards,					10		7		17	0	0	350	300	2,300	0	0
14																				
15 F. E. Settergren,	110	27	0	D. A. Lewis,	20	53	2	32	35	4	19	8	173	145	0	2,013	1,000	16,500	0	350
16 Ole Christopherson,	45	0	0	Albert C. Scheide,		69	4		10		14	7	104	40	15	1,375	800	7,000	600	0
17 Ed. H. Light,	170	0	0	Edgar S. Greene,	483	191	170	67	551	240	80	76	1,858	860	855	4,598	2,000	50,000	0	0
18 Albert G. Henry,[a]	400	73	0	Evan J. Evans,[b]	19	112	11	29	66	16	28	1	282		50	5,170	1,800	45,000	0	500
19 James Daggett, hm	390	45	45	Henry C. Urbauer,	40	2	14	6	31	6	6	2	107	17	21	3,741	700	10,000	0	0
20 W. E. Bush, h	130	0	0	Miss M. Biggert,	42	32	11	9	52	27	22	7	202	193	46	1,964	1,100	11,600	0	0
21				Mrs. Ella Heberlein,		1	2		8		2		13	0	0	250	225	1,500	0	0
22 E. W. Hubbell,	90	45	0	D. W. Van Doren,	7	10	3	3	17	3	5	2	50	0	0	666	600	4,600	0	0
23 Mrs. Agnes Elder,	70	0	0	Miss Etta Logan,		15	1	1	11	2	4		34	50	15	1,306	700	6,000	0	0
24 Jos. Barcume,	118	0	0	Thorfin Thompson,		25	2	2	24	8	7	3	71			1,511	800	8,500	0	0
25 F. Dahlberg,	80	24	0		32	3	9		52		10	3	109			1,075	800	5,000	0	0
26 A. W. Farrington,	127	25	0	Mrs. R. J. Morrison,					57		15		72	0	0	988	1,000	10,000	0	0
27 L. B. Halsey,	56	33		Miss Ettie Ackley,	9	14	11	3	47	18	17	4	123			777	550	5,000	0	0
28 Mrs. E. H. Burgess,	48	27	0		5	28	1	1	11	2	11	8	67			570	520	4,000	0	0
29 W. R. Skinner,	151	0	0	Mrs. Mary W. Skinner,	96	87	29	35	167	41	27	31	513			4,051	1,000	10,000	0	0
30 Mrs. Eugene Houts,	20	0	0	Mrs. L. J. Panette,					1				1			31	23	0	0	0
31 J. H. Krause,	75			Mrs. Elmer Peterson,					2				2			440	350		0	0
32 Mrs. A. J. Webster,	30	0		Mrs. F. W. Jay,			3		5		1	1	10			50	150	0	0	0
33 Mrs. Harriet Gibbon,	14	0	0						5				5			40	25			
34 Alfred McKercher,	159	60	0	Alfred McKercher,	57	94	37	31	105	31	27	9	391	0	100	3,250	1,400	21,500	600	0
35 Mrs. M. Mathison,	55	39		Mrs. G. E. Trovinger,					5				5	0	0	321	450	800	0	0
36 A. A. Du Mez,	67	0	0		0			4			8		12	17		350	350	3,500	0	200

[a] 940 Elm. [b] 700 Bluff.

CHURCHES		Churches Erected	CLERKS	MINISTERS			MEMBERS				ADMITTED			REMOVED				BAPT.		Fam.
Cities or Towns	Org.		Names	Names	Ord.	C'd	Ma.	Fe.	To.	Ab.	C.	L.	To.	Di.	L.	R.	To.	Ad.	Inf.	
37 City Point, ‡	1904	1904	Mrs. L. L. Vought,				7	12	19	0	0	0	0	0	0	0	0	0		10
38 Clear Lake, *Swedish*, Free,	1885	1885	John Johnson,	Carl F. Olsson,	'93	'08	33	44	77	2	0	0	0	0	0	0	0		2	46
39 Cleveland, **Jim Falls,**	1893	1893	Mrs. E. A. Foster,	Jas. H. Wilcox,	'98	'11	15	20	35	2	2	0	2	1	8	0	9	0	1	10
40 Clinton,	1858	1860	V. C. Tuttle,	[Wm. Crawford, *Sup.*]	'61		61	128	189	38	3	2	5	5	2	0	7	2		94
41 Clintonville,	1887	1895	Miss Alice H. Torrey,	[Wm. Wilson, *M. E.*][a]		'13	19	37	56	0	0	0	0	2	2	0	4	0	0	19
42 ,, Bethany, **Free,**	1893	1904	H. Peterson,	A. O. Husby,	'13	'13	9	11	20	1	0	0	0	1	0	0	1	0	2	9
43 Coloma,	1871	1875	Mrs. J. W. Smith,	Jas. Rowe,	'84	'13	14	16	30	3	0	0	0	0	0	0	0	0	0	21
44 Columbus,	1850	1876	A. P. Loomis,	H. A. Kernan,	'04	'14	48	106	154	14	3	3	6	3	2	0	5	0	0	121
45 Cumberland,	1888	1909	Mrs. S. B. Ponkey,	Thomas W. Cole,	'81	'13	19	41	60	13	15	0	15	0	10	20	30	9	0	75
46 Curtiss,	1897	1895	Mrs. Minnie S. Green,	Arthur W. Cook,	'99	'10	14	19	33	5	4	1	5	1	0	5	6	3	0	8
47 Darlington,	1847	1892	Joseph C. Oates,	Geo. L. McDougall,	'00	'13	40	80	120	11	2	1	3	1	3	0	4	0	0	88
48 Davis Corners, **Oxford,**	1880	1881	Mrs. Benj. Phillips,	[David G. Luke, *Lic.*]		'13	10	12	22	0	2	0	2	0	3	0	3	0	0	10
49 Delavan,	1841	1856	Dr. B. L. Snashall,	Thistle A. Williams,	'02	'09	53	170	223	26	1	3	4	3	0	5	8	1	2	127
50 De Pere, **West,**	1866	1908	W. E. Hopkins,	Rollin O. Moon,		'13	55	108	163	11	29	4	33	3	4	20	27	1	0	125
51 De Soto,	1856	1903	Mrs. Mary Dyer,	Harry Milford,	'08	'13	3	11	14	0	0	0	0	3	0	2	5	0	0	7
52 Dodgeville, *Welsh*,	1845		John E. Jones,	Thos. Evans,	'85	'11	15	25	40	0	0	0	0	0	0	0	0	0	0	25
53 ,, Plymouth,	1897	1907	John P. Lewis,	Albert H. Schoenfeld,	'09	'11	101	196	297	80	17	0	17	1	1	0	2	3	16	136
54 ,, Pleasant Valley,	1902	1894	Mrs. E. R. Griffiths,	Albert H. Schoenfeld,	'09	'11	16	21	37	11	0	2	2	0	0	21	21	0	4	18
55 Dousman, Immanuel,	1887	1887	Joseph G. Williams,	Walter C. Graf,	'03	'10	18	40	58	8	0	5	5	0	0	0	0	0	0	30
56 Durand, Pilgrim,	1874	1880	Mrs. Ella M. Dunlap,				18	77	95	30	4	0	4	0	4	0	4	0	0	60
57 Eagle River,	1887	1887	Mrs. W. H. Bomier,	Wm. A. Griffiths,	'89	'12	23	39	62	20	8	1	9	0	4	5	9	2	5	50
58 Earl,	1908	1910	A. C. Turner,	[Wm. E. Tharp, *Lic.*]		'12	11	17	28	4	0	0	0	1	0	7	8	0	0	11
59 East Troy,	1839	1856	Mrs. Addie B. Schwartz,				8	29	37	11	0	0	0	3	6	0	9	0	0	30
60 Easton,	1856	1887	H. P. Reid,	Wade Pinckney,			3	12	15	0	0	0	0	0	0	0	0	0	0	
61 Eau Claire, 1st,	1856	1887	Wm. W. Bartlett,	Arthur E. Leonard,	'95	'09	126	298	424	90	22	13	35	2	11	0	13	6	10	260
62 ,, 2d,	1885	1889	W. B. O'Neill,	W. Blennerhassett O'Neill,	'06	'13	67	141	208	37	10	6	16	2	6	0	8	0	3	155
63 Edgerton,	1889	1890	Mrs. E. C. Hopkins,	Philip E. Gregory,	'09	'13	54	128	182	18	0	1	1	2	1	0	3	0	0	125
64 Eland,	1897	1901	Mrs. John Sherlock,	John Gibson,	'70	'11	7	21	28	12	4	0	4	0	2	0	2	0	9	40
65 El Dorado,[b]	1890	1890	Lucian Close,	Chas. M. Good,	'09	'12	12	25	37	8	5	1	6	1	5	0	6	2	1	32
66 Elkhorn,	1843	1882	Miss Lucy Coman,				82	164	246	47	6	7	13	4	12	3	19	3	0	150
67 Elk Mound, People's,	1900	1900					6	13	19											
68 Ellington and Bovina,[c]	1872	1887	Mrs. Minnie R. Laird,				16	21	37	1	0	0	0	1	0	0	1	0	0	15
69 Elroy, Plymouth,	1884	1889	Mrs. John E. Hart,	W. A. Whitcomb,	'96		50	131	181	52	7	27	34	2	5	6	13	1	2	150
70 Embarrass,	1884		Mrs. R. M. Falk,	[Paul L. Dexter, *Sup.*		'13	13	28	41	7	0	7	7	0	2	0	2	0	0	30
71 Emerald Grove,[d]	1846	1887	Mrs. E. R. Boynton,	Chas. A. O'Neill,	'08	'10	63	110	173	45	7	5	12	3	3	0	6	6	13	100
72 Endeavor, Trinity,	1890	1890	Mrs. H. T. Churchill,	Albert T. Lacey,	'00	'13	37	86	123	18	0	4	4	1	0	0	1	0	0	118
73 Evansville,	1852	1857	Mrs. E. P. Cotton,	D. Quincy Grabill,	'04	'07	63	113	176	13	38	11	49	1	11	22	34	10	21	150
74 Farview, **Lancaster,‡**	1902	1901	Mrs. Via S. Baker,				5	12	17		0	0	0	0	0	0	0	0	0	20
75 Ferryville,	1907		C. H. Lawrence,	Harry Milford,	'03	'13	0	3	3	0	0	0	0	0	0	0	0	0	2	45
76 Fifield,	1889	1889	Mrs. Ida B. Davis,	Julius Marks,	'90	'08	4	17	21	5	1	0	1	0	0	0	0	0	0	50

[a] Federated with M. E. [b] **Fond du Lac, R.D. 3.** [c] **Shiocton.** [d] **Janesville, R.F.D.** ‡ Report, 1912.

SUNDAY SCHOOLS		Y. P. S.	Mens Org.	CHURCH TREASURERS	OFFERINGS FOR THE BENEVOLENT SOCIETIES									Other Cong'l Offerings	Undenom. Gifts	Home Exp.	SALARIES, VALUES, ETC.			
Superintendents	Mem	Mem			A.B.C. F.M.	Wom's Bds.	C. E. Soc.	C.C.B. Soc.	C.H.M Soc.	A. M. A.	C.S.S. & P.S.	Min. Relief	Totals				Salaries	Value Ch. Property	Invest. Funds	Amt. of Debt
37 Mrs. S. S. Vought,	30	20	0	Mrs. Mary Nelson,	$	$	$	$	$3	$	$	$	$3	$	$	$250	$200	$1,100	$0	$0
38 Svan Lindeberg.	80	34	0	Andrew Benson,	1				12				13	9	41	692	450	3,600		250
39 Walter Gaston,	30	15	0	Mrs. Vander Gaston,	5		1	5	5		4	1	21		71	336	200	2,000	0	0
40 E. B. Keyzer,	90	15	13	Hiram Cooper,	73	48	52	19	109	27	19	5	352			1,691	1,100	8,500	0	0
41 Max Steig,	162	0	30	C. E. Gibson,	12	4	3	3	19	5	5	4	55	50	0	1,013	500	8,000	0	0
42 Albert Abrahamson,	15	0	0	A. Hayson,				3	3				6		15	250	400	1,000	0	200
43	51					3			3	3	7		16				200			
44 A. S. Waldo,	110	45	0	Wm. Pringle,	176	37	51	51	233	45	35	30	658			1,944	1,600	15,000	0	0
45 Dr. W. N. Hedback,	100	25	x25	Mrs. O. Otterson,		5			20		5		30			1,000	800	2,000	0	135
46	25								3				3				200			
47 R. N. Wilkinson,	115	20	28	Harvey L. Jolley,			3	3	42	7	21	2	78	50	0	1,882	1,000	12,000	0	0
48 Chester Foreman,	20	0	0	Chester Foreman,					4		2	4	10	0	0	278	225	800	0	0
49 Ethel B. Davies,	128	0	0	Chas. Schulz,	35	103	30	19	137	33	39	13	409	0	0	1,647	1,200	23,000	0	1,500
50 R. R. Risdon,	160	0	z20	Herman E. Bohm,						7	9		16	8	5	1,590	960	10,000	0	1,200
51 Mrs. Mary Dyer,	160	0	2	Mrs. Mary Dyer,	5		1	1	6	1	1	1	16	0	0	400	200	2,500	0	0
52 Dea. D. C. Jones,	10	0	0	Dea. D. C. Jones,					5			5	10	5	0	496	400	4,500	0	450
53 Wm. N. Short,	190	42		Joseph Cutler,		61		20	35		20	14	150	157	7	3,125	1,200	33,000	0	11,290
54 Mrs. Joe Peterson,	25	0	0	Evan Reese,							9		9			200	150	1,600	0	0
55 R. M. Bradford,	85	45	0	Frank E. Hill,	13		3	2	12	2	2	1	35			600	500	5,000	0	560
56 Mrs. Ella M. Dunlap,	85	70	z12	Findly W. Goodrich,		35	6	5	33	3	5	2	89	0	0	1,418	900	7,000	0	0
57 Mrs. W. A. Griffiths,	50	30	0	Mrs. A. Nash,	6	2	3		13		4	4	32	0	0	860	480	3,000	0	0
58 Mrs. Geo. Holt,	35	0	0	J. H. Thompson,				3	5		1	1	10	0	0	240	175	2,000	0	0
59 Emery T. Adkins,	50	0	0	Jane Meadows,					14	8	20		42			600	550	5,000	0	0
60	20			Mrs. J. Thompson,												75	50	0	0	0
61 L. A. BuDahn,	300	25	x35	F. A. Proctor,	623	34	107	96	430	94	81	27	1,542	860	260	5,088	2,500	45,000	0	0
62 Chas. Elliott, h	210	60	47		18	12		9	4				43			1,176	800	7,500	0	0
63 Walter Vickers,	100	0	50	W. T. Pomeroy,		56	6	6	20	14	16	3	121			2,000	1,100	15,000	0	0
64 Mrs. F. A. McLaughlin,	75	20	0	Mrs. Chas. B. Brown,				1			2		3	3	0	394	200	1,600	0	190
65 Lucian Close,	34	0	0	Miss Daisy O'Shey,							6		6	6	1	200	175	1,500	0	0
66 Herbert Hungerford,	141	0	x35	Miss Edna Derthick,	32	151			120	8	8		319		38	1,698	1,200	15,000	0	0
67	60																			
68 Mrs. S. Laird,	0	0	0	Lewis A. Sykes,												260	200	2,500	0	0
69 Mrs. Herbert Dunn, h	83	75	44	Mrs. Chas. Sheldon,	13	20	13	8	48	8	5	1	116	5	5	1,000	1,000	5,000	0	600
70 Mrs. Samuel Devlin,	40	0	0	J. H. Olmstead,					9		4		13	13	0	425	700	1,500	0	0
71 Mrs. E. M. Martin,	175	40		E. C. Ransom,	18	10	8	5	34	5	5	2	87	47	0	1,920	900	5,000	0	0
72 Duncan Reid,	130	40	25	Joseph Carter,	27	30	1	11	25	17	14	7	132	40	17	850	750	3,000	0	0
73 V. A. Axtell,	155	7	z16	R. D. Hartley,	90	95	30	21	172	41	24	13	486	0	136	1,835	1,400	12,000	0	0
74 Mrs. Via S. Baker,	0	0	0				1		2		1		4				125	1,000	0	0
75	27																100			
76 Miss Helen Wells,	68	0	0	Mrs. Ella Dimple,					5	3	2	4	14	14		251	150	1,000	0	0

Churches			Clerks	Ministers			Members				Admitted			Removed				Bapt.		Fam.
Cities or Towns	Org.	Churches Erected	Names	Names	Ord.	C'd	Ma.	Fe.	To.	Ab.	C.	L.	To.	Di.	L.	R.	To.	Ad.	Inf.	
77 Fontana,	1896	1889	Mrs. John Simmonds,				6	9	15	2	1	0	1	0	0	0	0	1	0	75
78 Fond du Lac,	1845	1910	Chas. Hotaling,	Robert Hopkin,	'95	'13	152	321	473	75	3	8	11	6	19	2	27	3	8	375
79 Fort Atkinson,	1841	1865	Miss Millie E. Brandel,	Henry K. Hawley,	'01	'07	67	175	242	54	1	4	5	3	4	0	7	0	5	300
80 Fox Lake,	1853	1885	Mrs. J. C. Williams,	James D. Whitelaw,	'87	'10	25	51	76	14	3	4	7	1	4	1	6	1	1	60
81 Friendship,	1867	1870	Miss Ada Holm,	Ernest E. Day,	'89	'13	9	26	35	2	4	8	12	0	1	0	1	1	3	70
82 Fulton, **Edgerton,**	1851	1858	David W. White,				18	46	64	9	0	1	1	1	0	0	1	0	2	55
83 Galesburg, **Leeman,**‡	1909		O. P. Nelson,				11	17	28	0	0	0	0	0	0	0	0	0	0	20
84 Gay's Mills,‡	1894	1898	Mrs. H. R. Pomeroy,	Wm. F. Jameson,			7	40	47	10	3	0	3	0	5	0	5	0	0	60
85 Genesee, **North Prairie,**	1843	1851	G. R. Rice,	[John W. Perry, *M. E.*]	'10		40	61	101	33	7	2	9	2	2	0	4	0	7	49
86 Genoa Junction,	1846	1865	Dr. B. J. Bill,	[Lawrence Horning, *Lic.*]		'13	15	45	60	0	12	2	14	1	0	0	1	2	5	60
87 Glenwood, *Swedish,*	1895	1903	Chas. Jacobson,				10	10	20	0	0	0	0	0	6	0	6	3	1	10
88 Grand Marsh,	1913		Mrs. Amy Dunn,	Wade Pinckney,	'10	'13	4	15	19	0	4	15	19	0	0	0	0	4	2	30
89 Grand Rapids,	1858	1911	Mrs. J. W. Natwick,	Rob't J. Locke,	'02	'13	88	173	261	56	22	9	31	3	9	8	20	0	0	250
90 Green Bay, Union,	1836	1882	S. D. Hastings, jr.,	Edward A. Ralph,	'03	'10	65	146	211	31	6	4	10	7	7	0	14	0	4	205
91 Green Lake,	1849	1857	Mrs. S. Scholes,	[H. Lewis, *Sup.*]		'13	16	37	53	27	0	0	0	2	2	15	19	0	1	60
92 Hammond,	1858	1860	Ray Peck,	[Jas. H. Black, *Pres.*]	'97	'08	22	27	49	4	0	0	0	1	0	0	1	0	0	30
93 Hancock,‡	1873	1874	Mrs. L. M. H. Thomas,	Jas. Rowe,			6	18	24	5	0	0	0	0	0	0	0	0	0	30
94 Harris Ridge, **Wauzeka,**	1896	1901	Mrs. Belle Day,				6	9	15	3	0	0	0	0	0	0	0	0	0	12
95 Hartford, [a]	1848	1853	Miss Lena E. Rogers,	[John Scott Davis, *M. E.*]	'81	'10	27	66	93	13	0	1	1	1		1	2	0	0	150
96 Hartland,	1842	1857	Rob't Craft,	Philip H. Mason,			48	78	126	15	3	1	4	2	5	15	22	0	4	54
97 Hayward,	1883	1889	Clarence O. Bayo,	Rob't J. Barnes,	'05	'11	21	59	80	34	6	0	6	0	2	0	2	2	19	71
98 Hillsboro,	1890	1908	Mrs. H. H. Kreutzmann,	Frank J. Scribner,	'12	'12	12	66	78	10	6	0	6	2	5	24	31	7	4	100
99 Huron, **Stanley, R.D. 3,**	1901	1902	Mrs. A. M. McElmurry,	Jas. H. Wilcox,	'90	'13	3	12	15	7	0	0	0	0	0	0	0	0	0	15
100 Iron River,	1893	1893	Mrs. Clara Miles,	Philo Hitchcock,	'74	'13	22	56	78	3	0	0	0	0	3	0	3	0	1	70
101 Ixonia, *Welsh,*	1842	1881	Miss Guynor Humphrey,	Samuel M. MacNeill,			8	20	28	11	0	0	0	0	1	0	1	0	6	10
102 Jackson, **Leef,**	1908		Mrs. Nancy C. Bertelsen,	[Arthur L. Spooner, *Lic.*]			6	7	13	2	0	0	0	0	0	0	0	0	0	
103 ,, 1st, **Endeavor,**‡			Mrs. Jas. Phillips,	[David G. Luke, *Lic.*]			1	7	8	0	0	0	0	0	0	0	0	0	0	12
104 Janesville,	1845	1875	John M. Whitehead,	[Sam'l T. Kidder, *Sup.*]	'78	'14	252	535	787	209	1	3	4	11	8	0	19	0	12	400
105 Jonesville, **Oxford,**	1897	1899	Mrs. Frances L. Jones,	Wade Pinckney, [b]	'01	'13	3	6	9	1	0	0	0	0	0	0	0	0	0	22
106 Kaukauna, South,	1885	1892	Mrs. J. A. Strathearn,				39	70	109	0	11	0	11	0	3	0	3	1	5	80
107 Kenosha,	1838	1874	Wm. H. Doty,	Theo. R. Faville, *i.*	'13	'13	73	152	225	23	15	17	32	4	9	34	47	4	5	246
108 Kewaunee,	1876	1888	Leo Bruemmer,	Thomas N. Hoffman,	'10	'11	16	51	67	23	5	0	5	0	4	0	4	0	5	100
109 Kickapoo Centre, **Viola,**	1902	1880	Mrs. I. J. Gibbs,	Geo. W. Longenecker,	'95	'12	2	8	10	0	0	0	0	0	0	0	0	0	0	
110 Kinnickinnic, **River Falls,**			W. H. Kelly,	Sam'l V. S. Fisher,	'74	'07	13	27	40	5	4	2	6	0	7	10	17	3	0	22
111 Koshkonong,																15	15			
112 Kruger,	1910	1910	Caleb A. Babcock,	[Arthur L. Spooner, *Lic.*]		'10	11	11	22	1	3	0	3	1	0	3	4	2	0	10
113 La Crosse,	1852	1870	Albert H. Sanford,	Carlos C. Rowlison,	'95	'13	117	207	324	97	18	16	34	2	12	12	26	1	5	200
114 Ladysmith,	1900	1901	Dea. O. E. Rice,	Chas. H. Sanders,	'08	'09	18	58	76		0	5	5	1	4	4	9	2	5	175
115 La Fayette, **Elkhorn, R.D.,**	1855	1855	A. D. Mackenzie,				12	19	31	7	0	0	0	0	0	0	0	0	0	25
116 Lake Geneva,	1839	1897	Mrs. Grace E. Campbell,				92	194	286	68	18	0	18	4	13	1	18	12	5	175

‡ Report, 1912.

[a] Federated with *M. E.*

[b] **Grand Marsh P. O.**

SUNDAY SCHOOLS				CHURCH TREASURERS	OFFERINGS FOR THE BENEVOLENT SOCIETIES									Other Cong'l Offerings	Undenom. Gifts	Home Exp.	SALARIES, VALUES, ETC.			
Superintendents	Mem	Y. P. S. Mem	Mens Org.		A.B.C. F.M.	Wom's Bds.	C. E. Soc.	C.C.B. Soc.	C.H.M. Soc.	A. M. A.	C.S.S. & P.S.	Min. Relief	Totals				Salaries	Value Ch. Property	Invest. Funds	Amt. of Debt
77 Mrs. C. S. Douglas,	60	25	z15	Henry M. Foot,	$	$	$	$	$6	$	$5	$1	$12	$	$13	$376	$250	$1,200	$0	$0
78 J. J. Bransby, h	300	25	0	Mrs. A. L. Briggs,	170	120	96	41	368	50	54	40	939	50	60	5,800	2,000	65,000	0	0
79 Wakelin McNeel,	150	0	x100	Chas. W. Ferris,	180	85	25	30	125	25	30	10	510			2,461	1,500	18,000	0	1,300
80 J. D. Whitelaw, h	102	18	0	M. E. Williams,	28	14	7	9	38	9	6	3	114		2	1,100	900	3,000	400	0
81 Mrs. Mae Smith,	70	0	0	J. W. Purves,	17		1	2	16	2	9	2	49			800	450	2,500	0	0
82 David F. Sayre,	45	0	0	Miss Minnie Hubbell,	6		5		6	2	8		27	29	37	712	600	4,500	0	0
83 Peter Johnson,				O. P. Nelson,			1		2		1	1	5			120	75	0	0	0
84 Mrs. B. H. Twining,	70	30	0	Mrs. F. J. Lewis,												580	500	4,500	0	0
85 G. R. Rice,	103	0	0	Enos G. Garvens,					19		2		21		12	625	500	3,500	0	0
86 Chas. C. Gifford,	130	0	0	Richard R. Hoffman,					2		7		9	7	0	1,000	600	7,000	0	0
87 Chas. Jacobson, h	20	0	0	Chas. Jacobson,				5					5	5	0	167		3,000	0	600
88 Mrs. F. H. Dumford,	60	30	0	F. H. Dumford,													100	0	0	0
89 Earl Pease, h	367	50	70	Guy O. Babcock,	10	135	108	3	100	13	23	1	393	382	0	3,685	2,000	43,000	0	8,645
90 W. T. Ream,	127	12	z15			10	30		113	3	25	25	206	192	100	5,005	2,100	25,000	0	3,500
91 Miss Rose Weisender,	75	50	0	Mrs. L. D. Patterson,	10			5	3	11	5	7	41	0	0	650	520	5,500	0	0
92 Ray Peck,	50	0	0	Mrs. G. W. Wright,	5				7		12		24	0	0	391	200	2,500	0	0
93 Frank E. Hayward,	40	0	0	Mrs. Nina Caves,					3	3	3		9			500	300	2,000	0	0
94 F. C. Patton,	0	0	0	Mrs. J. Turnbull,													100	1,500	0	0
95 E. C. Schauen,	125	0	z10	John P. Denison,	175	10			40		7		232	20	35	1,535	500	12,300	0	0
96 P. H. Mason,	61	0	0	R. M. Overbaugh,	7	15	5	5	23	6	4	4	69	0	0	900	800	6,000	0	0
97 Miss K. Clapperton,	90	0	0	Mrs. Louise Morris,					20		13	5	38	0	40	1,300	800	8,700	0	0
98 Mrs. Helen Pinch, h	186	19	0	R. H. Hart,	33	4	7	6	37	6	6	2	101		75	3,000	1,000	11,000	0	2,150
99 Mrs. W. J. McElmurry,	20	0	0	Mrs. W. J. McElmurry,	1			1	3		2		7			160	70	1,000	0	0
100 Byron Ripley,	76	25	0	Byron Ripley,			5	5	19		4	1	34	0	0	800	500	6,000	0	400
101 Robert Prichard,	21	0	0	Evan C. Evans,												179	125	1,500	0	0
102 Mrs. Sylvia Frances,	19	0	0	Peter C. Bertelsen,					3		1		4			20	15			
103				Mrs. Abner Flook,	1								1				100	800	0	0
104 Malcolm G. Jeffris, h	304		75	Maurice W. Smith,	200	433	18	35	138	59	34	7	924	0	0	4,000	2,100	60,000	0	0
105 Wm. J. Osborne,	35	0	0	Wm. J. Osborne,			1		5		1	1	8			144	125	800	0	0
106 S. M. MacNeill,	108	0	0	Hugo Weifenbach,		25			15		15		55	0	0	1,150	900	8,500		1,464
107 G. Harry Curtis,	254	18	0	Wm. J. Mainland,	120	77	39	38	170	49	38	10	541	445	0	4,712	1,500	62,000	20,000	4,800
108 Miss H. Schroder,	120	23	0	C. V. Mashek,				5	14		6	4	29	30	0	975	650	5,500	0	210
109 Mrs. J. G. Rabbitt,	0	0	0	Mrs. I. J. Gibbs,			1		2		1	1	5			75	65	500	0	0
110 F. B. Webster,				Ernest Deans,	15			7	35	7	6	2	72	75	0	365	260	2,000	0	0
111																				
112 A. M. Babcock,	38	0	0	C. A. Babcock,	2						2		4	0	0	63	100	1,000	0	0
113	213	0	0	J. M. Holley, jr.,	330	223	79	81	452	75	104	55	1,402	356	15	7,648	2,000	30,000	700	0
114 Chas. H. Sanders,	100	20	z30	J. O. Sinclair,		3	3		10		3	1	20	20		1,400	1,200	8,000	0	0
115 H. J. Senbusch,	20			Herman J. Senbusch,		20			20				40			250	240	2,000	0	0
116 H. L. Hill,	137	65	z20	Mrs. G. E. Trovinger,	149	105	50	37	209	45	37	19	651	25	11	2,817	1,200	30,500	4,500	0

CHURCHES		Churches Erected	CLERKS	MINISTERS			MEMBERS				ADMITTED			REMOVED				BAPT.		Fam.
Cities or Towns	Org.		Names	Names	Ord.	C'd	Ma.	Fe.	To.	Ab.	C.	L.	To.	Di.	L.	R.	To.	Ad.	Inf.	
117 Lake Mills,	1847	1902	Mrs. Grace Crump,	Leroy C. Partch,			62	139	201	52	22	2	24	4	4	0	8	6	6	100
118 Lancaster,	1843	1873	Miss Dora I. Watkins,	[Herbert A. Studebaker, *Lic.*]		'13	54	165	219	22	41	9	50	4	0	0	4	17	0	200
119 Leeds,	1862						8	13	21											
120 Leola, **Hancock**,	1907	1909	Eugene Silsbe,	Jas. Rowe,	'84	'13	12	11	23	2	0	0	0	0	0	0	0	0	0	10
121 Leon,	1860	1860	C. L. Fox,				5	9	14	2	0	0	0	1	2	0	3	0	0	24
122 Lima, Union, **Platteville**,	1904	1904	S. C. Craven,				4	12	16	6	1	0	1	0	1	5	6	0	0	23
123 Liberty, **Trevor**,‡	1840	1850	Mrs. F. Van Wormer,				1	14	15	2	0	0	0	0	0	0	0	0	0	29
124 ,, **Viola**,‡	1895	1895	Miss May E. Johnson,	Geo. W. Longenecker,	'95	'12	32	32	64	8	0	0	0	0	0	0	0	0	0	15
125 Lone Rock,	1868	1873	Wm. Koch,	Henry S. Vreeland,	'08	'13	11	24	35	16	0	0	0	0	3	0	3	0	0	35
126 Longwood, **Withee**,	1911		Mrs. Ella Neff,	Arthur W. Cook,	'00	'11	14	15	29	0	2	0	2	0	0	0	0	1	0	20
127 Lynxville,	1884	1889	Mrs. Rosalie Randall,	Harry Milford,		'13	0	26	26	5	0	0	0	0	1	0	1	0	0	25
128 Madison, 1st,	1840	1874	Gilson G. Glasier,	Eugene G. Updike,	'76	'90	339	655	994	288	51	50	§101	7	22	0	29	7	4	500
129 ,, Pilgrim,	1901	1901	Willard Snell,	Ernest L. Benson,	'97	'10	39	70	109	8	11	5	16	1	0	0	1	3	4	110
130 ,, Plymouth,	1906	1904	C. L. Kocher,	A. Lincoln McClelland,	'94	'13	46	87	133	7	2	2	4	0	1	0	1	0	4	110
131 Maine, Union, **Shiocton**,	1895	1893	B. H. Ames,	Andrew P. Nelson,		'14	7	18	25	6	0	1	1	0	0	0	0	0	1	40
132 ,, South, **Leeman**,	1909	1909	A. L. Spaulding,	Andrew P. Nelson,		'14	19	16	35	0	2	1	3	0	0	0	0	2	2	16
133 Mackey Valley,[a]	1911		Frank Ensign,	[Wm. E. Tharp, *Lic.*]		'13	10	12	22	5	0	1	1	0	0	0	0	0	0	8
134 Manning, **Readstown**,	1895		Mrs. B. F. Adams,	Geo. W. Longenecker,	'95	'12	13	28	41	0	0	0	0	0	0	0	0	0	0	25
135 Maple Ridge, **Boscobel**,‡	1897	1897	James McKnight,				10	9	19	10	0	0	0	0	0	0	0	0	0	10
136 Maple Valley, **Suring**,	1894	1896	Andrew Nelson,	Jens H. Pedersen,	'97	'10	17	22	39	12	2	0	2	0	1	0	1	0	8	25
137 Martin, **Holcombe**,	1901	1903	Mrs. Bertha Parsons,	Jas. H. Wilcox,	'97	'12	2	5	7	0	0	0	0	0	2	0	2	0	0	10
138 Mazomanie,	1869	1892	Mrs. Harry Gray,	[Alfred P. Haake, *Sup.*]		'13	38	98	136	56	0	0	0	3	2	22	27	0	0	84
139 Medford, People's,	1898	1899	Mrs. Chas. I. Gale,				12	34	46	9	12	3	15	0	2	8	10	7	2	35
140 Mellen, Union,	1897	1904	John T. Lyon,	Rob't F. Merritt,	'04	'11	26	48	74	19	8	3	11	0	2	0	2	9	12	125
141 Menasha,	1851	1868	Miss Lucy Northrup,	Henry Stauffer,	'85	'09	94	200	294	70	22	9	31	2	4	2	8	7	7	175
142 Menomonie,	1861	1892	Dr. J. O. Smith,	Lathrop C. Grant, *i.*	'95	'06	87	178	265	45	23	27	50	3	16	17	36	11	12	165
143 Merrill, Emmanuel,	1893	1895	Vits Tofelt,	Ernest G. Ander,	'99	'13	7	8	15	1	1	0	1	0	2	4	6	0	1	22
144 Mill Creek,	1878		John McCutcheon,	Benj. F. Schoenfeld,	'02	'08	9	11	20	1	0	7	7	0	0	0	0	0	0	13
145 Milton,	1838	1892	Mrs. H. R. Osborn,	[Wm. A. Leighton, *Lic.*]		'12	24	62	86	14	2	1	3	1	4	3	8	1	2	60
146 Milwaukee, Plymouth,	1841	1889	Wm. S. Liston, Box 684,	Theo. H. Shipherd,	'02	'14	117	264	381	85	2	10	12	7	14	0	21	0	3	325
147 ,, Grand av.,	1848	1887	Chas. L. Goss,	Chas. H. Beale, *i.*, 182 22d st.,	'81	'04	228	417	645	128	24	23	47	6	30	0	36	14	11	425
148 ,, Hanover st.,	1851	1891	Miss Lily Christensen,[b]	F.Stanley Powles, 96 15th st.,	'12	'10	64	116	180	48	2	1	3	2	9	29	40	1	3	155
149 ,, Pilgrim,	1887	1887	Leonard G. Millard,[c]	[Joseph H. Chandler, *Sup.*][d]	'83	'13	111	202	313	80	6	9	15	4	11	0	15	3	4	255
150 ,, Bethlehem,‡	1898	1886	Mrs. Mary Simanell,	Chas. J. Konkal,		'10	15	33	48	12	0	0	0	0	0	0	0	0	0	50
151 Mineral Point,	1913	1893	R. J. Penhallegon,	Wm. J. C. Bond,	'79		59	143	202	18	0	202	202	0	0	0	0	0	0	
152 Minong,‡	1906	1907	Emil Swansen,	John Gibson,	'70	'14	4	17	21	0	0	0	0	0	0	0	0	0	1	25
153 Mondovi,	1861	1870	Mrs. R. Southworth,	Chas. W. Pinkney,	'00	'11	30	71	101	6	9	0	9	1	1	0	2	4	2	104
154 Mt. Sterling,	1900		Deacon Nickerson,	Wm. F. Jameson,	'94	'11	3	7	10	0	0	0	0	0	0	0	0	0	0	
155 Mt. Zion, **Platteville**,	1870	1873	Mrs. Sadie Stanton,	[James B. Jones, *M. E.*]		'14	21	43	64	30	0	0	0	1	0	0	1	1	6	
156 Mukwonago,	1867	1872	Miss Annie B. Stewart,	Wm. J. C. Ralph,	'59	'08	25	50	75	3	0	2	2	1	7	0	8	0	0	95

‡ Report, 1912. [a] **Spring Brook**, [b] 307 W. 24th st. [c] 263 35th st. [d] 185 Blair pl. § 137 Student associate members received during 1913.

SUNDAY SCHOOLS					CHURCH TREASURERS	OFFERINGS FOR THE BENEVOLENT SOCIETIES												SALARIES, VALUES, ETC.			
Superintendents		Mem	Y. P. S. Mem	Mens Org.		A. B.C. F.M.	Wom's Bds.	C. E. Soc.	C.C.B. Soc.	C.H.M Soc.	A. M. A.	C.S.S. & P.S.	Min. Relief	Totals	Other Cong'l Offerings	Undenom. Gifts	Home Exp.	Salaries	Value Ch. Property	Invest. Funds	Amt. of Debt
117 Wilbur F. Stiles,	h	146	16	90	Miss Emma B. Hahn,	$20	$28	$	$10	$23	$8	$20	$8	$117	$	$15	$1850	$1,000	$15,000	$250	$0
118 H. A. Studebaker,		170	61	x36	R. A. Watkins,	40	75	20	28	112	33	20	6	334		105	2,440	1,200	20,000	526	0
119																					
120		27			Albert Baker,				5			2		7	0	0	175	130	1,000	0	0
121		30	0	0	J. N. Bedell,	1	5	1	1	7	1			16	10	0	250	200	1,150	0	0
122 David Borrows,		32	0	0	Mrs. S. C. Craven,	1		1		7	1	2	1	13		8	250	200	*1,050	0	0
123 Wm. Evans,		40	20	0	Miss Sarah Patrick,				5	1				6			450	400	500	0	0
124 Mrs. Grace Best,		46	0		Mrs. Geo. Stoner,					2			1	3			154	115	1,000	0	0
125 Mrs. Jennie Telfair,		50	15	0	Geo. Reisel,					2				2	0	0	675	650	3,500	0	0
126 Chas. E. Fisher,		58	27	0	Christian Hansen,					8		3		11	0	0	135	130		0	0
127 Mrs. Rosalie Randall,		60	0	0	Mrs. Hattie Noggle,			1	1	6		1	1	10	0	0	316	100	*2,000	0	0
128 L. L. Olds,		456			A. C. Larson,	176	195	502	112	308	140	52	41	1,526	2,122	1,890	9,484	3,000	100,000	0	0
129 A. M. Galbraith,		150	15	0		29	25		12	54		9	6	135			1,372	1,050	6,000	0	0
130 J. W. Felmlee,		200	65	0	Ernest Klassy,	15	34	7	10	55	10	9		140	0	10	1,207	850	4,700	0	440
131 P. B. Laird,		7	0	0	Edward Nelson,			1		5		1	1	8				150	1,000	0	0
132 Hazel Stark,		28	0	0	Mrs. C. R. Thede,			1		6		1	1	9	0	0	120	150	1,600	0	0
133 J. H. Ensign,		44			Miss Menila Tripp,				6	3			1	10	0		100	100		0	0
134 Dea. Hazeltine,					Benj. F. Adams,	1						1	1	3			148	75	1,000	0	0
135					Mrs. Wm. Patten,							1	1	2			150	150	1,500	0	0
136 Andrew Nelson,		60	0	0	Joackim Holderup,	4		1		11	1	6	1	24	14	20	245	175	1,500	0	0
137		32								1				1				60			
138 Miss Genie Law,		119	0	0	Samuel Murrish,	31	46	5	14	82	7	13	4	202				450	3,500		75
139 Mrs. Chas. I. Gale,		75	0	0	Chas. I. Gale,			2		7		7	2	18		5	500	450	3,500	0	0
140 Prof. W. P. Hagman,	h	144	47	z16	H. I. Latimer,	14	11	6	4	25	3	6	1	70			1,553	850	12,000	0	1,620
141 Fred Peterson,		217	43	z41	Jos. C. Underwood,	40	85	35	32	115	55	40	1	406	30	6	3,000	1,500	10,000	3,900	0
142 Rev. R. O. Smith,		251	35	40	Robert I. Winter,	120	50	64	11	212	72	47	13	589	376	187	3,250	2,000	42,000	0	0
143 Ernest G. Ander,		33	18		Axel Bjorkman,					4		4		8			400	200	2,000	0	0
144 E. B. Davis,		15	0	0	Mrs. Sadie M. Price,			2	3	12		3	1	21	0	1	270	200	1,500	0	0
145 Miss Lucy Walker,	h	65	25	0		11	131	8	13	48	20	19	4	254		38	1,303	700	6,000	0	0
146 Dr. W. A. Perkins,[a]		125	30	0	Theo. L. Coleman,[b]	280	400	96	85	425	110	48	24	1,468	390	204	6,855	3,800	75,000	0	15,000
147 Rev. Chas. H. Beale,[c]	h	350	88	100	Frank H. Kurtz,	241	623	220	114	681	218	104	61	2,262	383	420	12318	3,600	75,000	0	2,000
148 F. Stanley Powles,		86	15	0	A. B. Loafbourow,[d]		25	12	2	54	7	6	10	116			2,024	2,000	50,000	0	600
149 Wm. A. Lewis,	h	214	25	0	O. W. Bow,[e]	28	65	2	2	67	5	17		186	161	10	4,010	1,200	25,000	0	5,000
150		50					3			6				9							
151 W. J. C. Bond,	h	267		x75	John R. Toby,													1,200	35,000	0	1,500
152		40	0	0								3		3			300	200	900	0	0
153 L. H. Howard,		150	40	0	Geo. Schaettle,	40	5	10	5	42	5	8	12	127	125	17	2,370	1,000	10,000	0	700
154																	175				
155 A. P. Nelson,		25			Nellie Stanton,	4		2		16		3	3	28	33	0	422	400	3,000	0	0
156 Dr. G. W. Skewes,		100	23	0	Chas. Smith,	28	20	5	7	38	8	10	7	123	75	12	873	500	8,000	0	0

[a] 712 Goldsmith Bldg. [b] 552 Lake Drive. [c] 182 22d st. [d] 376 Grove. [e] 2914 Wells st. * No parsonage.

CHURCHES			CLERKS	MINISTERS			MEMBERS				ADMITTED			REMOVED				BAPT.		Fam.
Cities or Towns	Org.	Churches Erected	Names	Names	Ord.	C'd	Ma.	Fe.	To.	Ab.	C.	L.	To.	Di.	L.	R.	To.	Ad.	Inf.	
157 Navarino, Bethesda,‡	1897	1898	M. C. Amundson,	A. O. Husby,	'13	'13	11	11	22	0	0	0	0	0	0	0	0	0	0	10
158 Neillsville,‡	1892	1892	F. Whitcomb,	Henry A. Risser,	'87	'08	15	76	91	0	0	0	0	0	0	0	0	0	0	135
159 Nekoosa,	1894	1893	Mrs. F. H. Richmond,	[Edward S. Guilbert, *M. E.*]		'12	6	22	28	6	0	0	0	0	2	5	7	2	3	45
160 New Chester, **Oxford,**	1858	1904	Mrs. Emma Beals,	Wade Pinckney,		'13	10	18	28		0	0	0	1	5	7	13	0	3	12
161 New London,	1857	1897	Alonzo C. Daugherty,	Thomas T. Hiner,	'05	'12	47	85	132	3	10	2	12	2	0	0	2	8	1	106
162 New Lisbon,‡	1857	1860	Miss Ines Heath,				19	39	58	0	0	0	0	0	0	0	0	0	0	51
163 New Richmond,	1864	1867	Mrs. Nellie Winter,	Frank F. Lewis,	'88	'12	44	82	126	42	5	1	6	2	1	6	9	4	16	108
164 Norrie,	1892	1892	Mrs. A. R. Bucknam,				2	13	15	6	0	0	0	0	1	0	1	0	0	
165 Oconomowoc,	1845	1854	Dr. F. C. Rogers,	Sam'l M. MacNeill,	'86	'14	19	62	81	12	0	3	3		0	11	13	0	0	80
166 Odanah,	1903	1903	Mrs. E. J. Green,	[August F. Klein, *Lic.*]		'13	14	33	47	2(	0	0	0	1	2	0	3	0	1	19
167 Orange,	1905	1910	Mrs. Wm. Connor,	[Arthur L. Spooner, *Lic.*]		'11	17	22	39	0	0	0	0	0	0	0	0	0	0	26
168 Oshkosh, 1st,	1849	1911	Miss Alice M. Redford,	{ Edward H. Smith, *em.*			136	335	471	55	15	11	26	2	3	0	5	12	17	365
				{ Harry F. Burns,[a]	'11	'13														
169 ,, Plymouth,[b]	1849	1894	Dr. L. H. Nordhoff,	Wm. Lodwick,	'95	'11	68	136	204	54	4	8	12	5	5	6	16	4	2	100
170 ,, *German,*	1911		Johannes Volkes,	Geo. H. Graf,	'11	'11	57	47	104											47
171 Osseo,	1882	1882	Frank S. Rowland,	Christian S. Johnson,	'98	'12	52	80	132	0	40	4	44	2	4	0	6	44	0	75
172 Owen,	1906	1908	Mrs. F. C. Watson,	Arthur W. Cook,	'99	'10	15	27	42	4	16	2	18	0	2	0	2	8	2	24
173 Palmyra,	1863	1894	Miss Emma Fairbrother,				2	9	11	1	1	0	1	1	2	0	3	0	0	
174 Park Falls,	1897	1900	Mrs. Mary Ross,	Julius Marks,	'90	'08	22	48	70	22	0	0	0	3	4	38	45	1	24	100
175 Peshtigo, Pilgrim,	1868	1872	Miss Bessie McCrae,				4	27	31	7	0	0	0	0	0	0	0	0	0	
176 Pewaukee,	1853	1857	J. B. Ely,	John H. Cameron,	'64	'03	12	32	44	0	12	1	13	0	2	0	2	5	3	45
177 Phelps,	1909	1912	Mrs. Chas. Pickruhn,	W. A. Griffiths,			1	4	5	0	1	1	2	0	0	0	0	0	3	10
178 Pine River,	1856	1865	Miss Mattie E. Courtney,	Hans A. Brooks,	'95	'11	7	33	40	8	10	0	10	1	0	0	1	4	0	50
179 Pittsville,	1881	1886	Mrs. Delia A. White,	Wm. Vater,	'90	'12	10	21	31	13	0	1	1	0	1	19	20	0	1	25
180 Platteville,	1839	1868	Geo. C. Hendy,	Wm. A. Leary,	'97	'07	119	252	371	115	9	6	15	4	10	0	14	0	0	200
181 Pleasant Hill, **Vesper,**	1906	1912	Mrs. P. H. Likes,	Wm. Vater,	'90	'12	8	16	24	8	1	1	2	0	0	0	0	0	0	25
182 ,, **Spooner,**	1912		Mrs. Clara J. Bentz,	John Willan, **Superior,**			16	21	37	10	10	0	10	0	0	0	0	1	2	20
183 Pleasant Valley,[c]	1892	1892	Wallace C. Dalton,	[G. D. Ainger, *F. B.*]		'12	14	12	26	0	0	0	0	0	2	0	2	0	0	15
184 Plymouth,	1857	1859	Henry J. Bamford,	Louis H. Skidmore,	'11	'13	43	125	168	0	26	5	31	2	2	11	15	6	4	200
185 Polar, St. John's, *German,*	1900	1902	Hermann Bruening,	Gustavus L. Brakemeyer,[d]	'85	'09	69	70	139	13	6	0	6	0	2	3	5	1	8	52
186 Port Washington,	1892	1910	O. E. Morser,				16	37	53	12	0	1	1	1	0	0	1	0	0	20
187 Potosi, Davis Memorial,	1840	1890	E. A. Berge,	Chas. H. Burdick,	'84	'13	53	84	137	16	0	0	0	1	4	6	11	0	0	63
188 Potter Memorial, **Coloma,**	1908	1908	Mrs. Marie Stratton,	Jas. Rowe,	'84	'13	20	22	42	11	0	0	0	0	0	1	1	0	0	20
189 Poysippi,	1873	1874	Mrs. E. A. Holsworth,	Hans A. Brooks,	'95	'11	4	6	10	0	2	0	2	0	2	0	2	2	0	14
190 Prairie du Chien,	1855	1857	Mrs. H. Beach,				2	36	38	0	0	0	0	0	0	0	0	0	0	
191 Prentice,	1892	1892	Mrs. J. B. Lowe,	[J. H. McManus, *M. E.*]		'12	5	15	20	2	2	2	4	0	7	0	7	0	0	30
192 Prescott,	1852	1856	Mrs. Rose E. Jones,	Henry S. Evert,	'93	'13	58	106	164	41	14	2	16	5	3	0	8	4	2	88
193 Princeton,							1	9	10											
194 Pulcifer,	1902	1904	Miss Annie E. Larsen,	Jens H. Pederson,[e]	'99	'10	5	9	14	0	0	0	0	0	0	0	0	0	0	6
195 Quincy, **White Creek,**	1858		Mrs. E. E. Dunn,	Wade Pinckney,	'58		6	12	18	0	3	0	3	2	0	0	2	3	1	
196 Racine, 1st,	1850	1852	A. Gunderson,	John T. Chynoweth,	'86	'06	95	163	258	21	26	2	28	1	6	34	41	6	7	160

‡ Report, 1912. [a] 383 Algom st. [b] 144 Ch. st. [c] **Pardeeville.** [d] **Antigo.** [e] **Suring.**

SUNDAY SCHOOLS		Y. P. S. Mem	Mens Org.	CHURCH TREASURERS	OFFERINGS FOR THE BENEVOLENT SOCIETIES									Other Cong'l Offerings	Undenom. Gifts	Home Exp.	SALARIES, VALUES, ETC.			
Superintendents	Mem				A.B.C.F.M.	Wom's Bds.	C. E. Soc.	C.C.B. Soc.	C.H.M Soc.	A. M. A.	C.S.S. & P.S.	Min. Relief	Totals				Salaries	Value Ch. Property	Invest. Funds	Amt. of Debt
					$	$	$	$	$	$	$	$	$	$	$	$135	$100	$1,200	$0	$
157 Annie Hoien,	30	0	0	John Lendsten,												800	750	5,000	0	50
158 H. A. Risser,	125	0	0	Mrs. Thos. Low,	1				10		5		16			1,285	800	6,500	0	0
159 Mrs. G. Vandenberg, h	84	0	0	Austin Shontz,						8	4		12	0	0	133	125	2,000	0	0
160				Wm. Roller,[a]			1		1		1	1	4		8	2,345	1,000	25,000	0	1,000
161 John Ballantyne,	128	25	30	Miss Sena R. Lyons,					10				10	10	46	143		2,300		
162 Winifred Flagg,	67	0	0	Emil Ross,												1,300	900	6,000	0	0
163 F. F. Lewis, h	120	17	48	Rev. O. F. Davis,	25	33	16	6	53	8	11	4	156	84	64	22		1,000	0	0
164 Mrs. A. R. Bucknam, h	65			Mrs. H. C. Gowell,							3		3	0	0	2,970	900	10,000	0	0
165 Miss May Woodruff,	53	50	0	Milton K. Greene,		15	3	1	27	2	6	2	56	38	5	697	250			
166 Mrs. A. F. Klein,	50	0	0	Mrs. E. B. Hill,										0	0	113	100	*1,500	0	0
167 Mrs. Wm. Connor,	20	0	0	Chester Spooner,	10	1	1	1	5	1	3	1	23	113	2	38938	2,500	125,000	900	30,000
168 Prof. A. B. O'Neil, h	335		195	Mrs. S. Rockefeller,	2	90	7	6	99	15	5	1	225	10	187	2,839	1,100	30,000	100	1,720
169 Wm. Lodwick,[b]	143	55	25	John C. Genske,	67	45	2	18	14	25	28	15	214	12	68			6,000		
170	70	30														1,149	900	3,500	0	0
171 J. W. Smith,	100	0	0	Jas. W. Smith,	10		1	1	12	2	11	4	41	29	8	880	650	4,500	0	0
172 F. C. Watson,	155	51	0	G. F. Bolman,	14		4	5	16	4	15	5	63	300	0		0	6,000		
173	0	0	0	Mrs. E. Washburn,												1,665	900	8,000		1,200
174 Edwin Kerswell,	189	21	0	Miss E. Brandenburg,	6			5	11	13	16	6	57	57	24					
175 Mrs. E. D. Ellis,	46			Mrs. R. C. Ramsay,												350	300	4,000	0	0
176 Margaret Hansen,	50			Mrs. C. H. Washburne,	5				10		6	9	30	19	50	100	65	2,000	0	250
177 Mrs. H. Henderson,	55	0	0	Mrs. Chas. Pickruhn,			1		7		3	1	12	0	0	328	300			
178 H. E. Frisbie,	59	0	0	Miss Ursie Skinner,		1		4	9				14	24	12	462	350	2,500	0	0
179 Mrs. M. Hutchins,	55	0	0	Mrs. Ida Lundy,	5		2	2	15		4	3	31			2,931	1,200	24,000	0	2,000
180 W. H. Williams, h	225	0	0	Martin P. Rindlaub,	130	51	44	38	198	38	33	11	543	0	80	209	200	800	0	0
181 Harold Pinning,	57	0	0	Harry Johnson,			1	2	5		3	1	12	0	0			0	0	0
182 J. R. Hudson,	22	10	0	Andrew Hudson,	1								1			300	250	1,200	900	300
183 Mrs. Mary Dalton,	35	0	0	Eph. Dixon,	5	25	1	3	10	1	4	1	50	0	0	3,600	1,000	16,000	0	600
184 I. L. Jones,	258	0	0	R. H. Kochler,	39	16	4	28	20	29	28	7	171	10	10	855	500	5,000	0	0
185 G. L. Brakemeyer,	78	25	0	Ernst Gruenberg,	3			4	11		3	2	23	0	0	358	1,000	7,500	0	0
186 Clarence Hill,	50	0	0	Clarence Hill,				7	3				10	11	0	1,030	700	5,000		
187 F. E. Hoffman,	79	32	0	C. J. Ragatz,			1	1	74	2	18		96			250	175	1,000	0	0
188 L. D. Nelson,	0	0	0	Willie Potter,		6			1				7	128	13	223	100	800	0	500
189 Mrs. Martha Dewey,	16	0	0	Frank Dewey,				2	14		3		19	0	0			3,000	0	0
190 Miss Stella Savage,	53	0	0	Mrs. Haskell,													250	4,000		
191 Mrs. J. W. Hicks,	38	25	0	Mrs. F. Falconer,		5			7		2		14							
192 Peter Meers,	130	45	0	Wm. Kichler,					27		21		48	47	0	1,135	900	7,500	0	0
193									13				13							
194 Miss Annie E. Larson,	18			Andrew G. Berglund,	2			4	2	2	6		16	12	0	85	75	1,100	0	0
195 Walter P. Holden,																100	75			
196 F. A. Morey,	246	40	0	Michael Freeman,	14	85	9	24	123	32	21	12	320			3,875	1,500	20,000		3,000

[a] Westfield. [b] 144 Ch. st. * No parsonage.

CHURCHES			CLERKS	MINISTERS			MEMBERS				ADMITTED			REMOVED				BAPT.		Fam.
Cities or Towns	Org.	Churches Erected	Names	Names	Ord.	C'd	Ma.	Fe.	To.	Ab.	C.	L.	To.	Di.	L.	R.	To.	Ad.	Inf.	
197 Racine, Plymouth,	1905	1913	R. O. Williams,[a]	Albert J. Buxton, *i.*[b]	'05	'08	98	127	225	15	32	14	46	2	7	6	15	2	9	125
198 Randolph,	1902	1877	John C. Blocknitz,	[Percy W. Gibson, *Lic.*]		'14	22	30	52	6	0	3	3	0	1	6	7	0	0	90
199 Raymond,[c]	1840	1848	Mrs. Nell Mahaffy,	[Nathaniel P. Hass, *Lic.*]		'13	9	23	32	11	0	2	2	1	0	0	1	0	0	15
200 Red Granite,	1902	1905	Dea. Rob't Pritchard,				20	31	51	21	0	0	0	0	7	5	12	0	0	75
201 Reesburg, People's,[d]	1898	1905	Mrs. E. W. E. Bobb,	Arthur W. Cook,	'08		15	18	33	0	0	0	0	0	0	0	0	0	0	10
202 Rhinelander,	1886	1891	Mrs. Mildred Shepard,	Grant V. Clark, *i.*	'05	'08	49	140	189	56	4	1	5	0	3	0	3			160
203 Rio,	1864	1868	Mrs. A. M. Fadness,	Rob't C. Bennett,	'97	'07	13	37	50	10	1	0	1	0	2	0	2	1	0	70
204 Ripon,	1850	1868	Otto W. Luck,	John W. Wilson,	'91	'13	71	188	259	0	4	7	11	3	2	0	5	0	1	200
205 River Falls,	1855	1884	M. A. Shepard,	Wm. J. Gray,	'88	'10	114	262	376	81	17	21	38	4	9	0	13	7	0	200
206 Roberts,	1873	1912	Wm. R. Graham,	Samuel V. S. Fisher,	'74	'07	45	85	130	32	1	6	7	1	2	0	3	0	2	73
207 Rochester,	1840	1903	Mrs. M. R. Beaumont,	Hermon L. Sawyer,	'10	'11	35	63	98	12	0	0	0	0	4	3	7	0	0	60
208 Rosendale,	1848	1854	Chas. L. Hill,	Chas. M. Good,	'09	'12	34	72	106	27	11	1	12	1	1	0	2	3	0	60
209 ,, *Welsh*, **Pickett, R.D.**,	1851	1861	Thos. J. Davis,	Thos. Z. Evans,	'90		8	20	28	0	0	0	0	1	7	0	8	0	1	20
210 ,, West, **Ripon,**	1856		Miss Delene Brown,	Wm. J. Mutch,	'82	'12	7	18	25	8	0	0	0	0	1	0	1	0	0	30
211 Royalton,	1861	1867	R. J. Ritchie,	[Louis Arhelger, *Lic.*]			30	72	102	20	0	0	0	4	0	2	6	0	0	70
212 Saxeville,	1896	1897	Foster T. Hanson,	Hans A. Brooks,		'11	9	17	26	5	3	0	3	0	0	0	0	0	3	15
213 Seymour,	1876	1887	Prof. F. W. Axley,	[Horace Batchelor, *Lic.*]		'13	12	46	58	0	7	0	7	0	0	0	0	2	0	85
214 Seeley, **Leonard**,‡	1911			Rob't J. Barnes,	'05	'11	6	10	16	0	0	0	0	0	0	0	0	0	0	8
215 Sheboygan,	1845	1890	L. E. Larson,	David Thomas, *i.*	'10	'12	92	209	301	66	24	6	30	1	11	3	15	1	5	350
216 Sheldon,	1903		Mrs. A. W. Lees,	James Wilcox,		'12	6	10	16	13	0	0	0	0	0	0	0	0	0	
217 Shiocton,‡	1871	1908	F. H. Colburn,				22	46	68	20	0	0	0	0	0	0	0	0	0	75
218 Shopiere, **Tiffany,**	1844	1852	D. M. Spicer,	[Prof. C. D. Crawford, *Sup.*]		'13	21	22	43	3	0	0	0	0	1	1	2	0	0	40
219 Shullsburg,	1848	1895	Miss Ruth Huber,	Wm. M. Weeks,	'81	'10	3	37	40	2	0	1	1	0	0	0	0	0	11	45
220 Siren, *Swedish*, Evangelical,	1911	1912	John Kilstrom,	Edward Rooden,	'11	'11	5	10	15	0	3	0	3	1	0	0	1	0	0	10
221 South Milwaukee,	1854	1854	Mrs. Anna L. Sawyer,	Fred A. Stephens,	'80	'11	50	84	134	17	10	2	12	2	8	27	37	1	8	125
222 Solon Springs,	1905	1907	Dea. F. A. Mosher,	John Gibson,	'70	'14	5	21	26	9	7	0	7	0	0	0	0	3	23	20
223 Sparta,	1855	1890	Dr. Carlton M. Beebe,	Harding R. Hogan,	'00	'10	164	362	526	111	14	32	46	6	8	0	14	6	3	387
224 Spring Brook,	1903	1904	Frank Clemons,	[Wm. E. Tharp, *Lic.*]		'12	20	25	45	13	2	0	2	0	2	0	2	0	0	25
225 Spring Green,	1859	1868	Mrs. J. H. Carpenter,	Isaac B. Tracy,	'87	'14	19	43	62	5	0	1	1	2	7	0	9	0	0	60
226 Springvale, **Brandon,**	1853	1855	Titus C. Wilsie,	Abraham Bell,		'13	23	29	52	10	1	0	1	1	2	2	5	1	0	18
227 Spring Valley,	1893	1898	Mrs. Ida M. Davis,	David L. Holbrook,	'77	'12	22	67	89	16	0	3	3	0	4	0	4	0	6	100
228 Star Prairie,	1876	1877	Wallace W. Silver,	Frank F. Lewis,	'88	'12	6	17	23	10	0	0	0	0	0	1	1	0	0	14
229 Sterling, **Ferryville,**	1883	1883	Chas. Bishop,	Harry Milford,	'03	'13	12	25	37	0	0	0	0	0	0	0	0	0	0	10
230 Stockbridge,							30	57	87											
231 Stoughton,	1857	1902	Miss Elleda Vea,	[Lewis A. Stark, *Lic.*]		'13	24	63	87	5	0	1	1	0	4	0	4	0	6	50
232 Steuben,	1894	1898	Mrs. Alice Campbell,				19	44	63	0	45	3	48	1	2	4	7	26	19	67
233 Stetsonville,‡	1912	1912	E. Evanson,				20	22	42	0	0	0	0	0	0	0	0	0	0	36
234 Stunce Brook,	1912		Joe M. Dennis,	John Willan,			8	14	22	0	8	14	22	0	0	0	0	0	0	19
235 Sturgeon Bay,	1883	1888	Mrs. C. B. Packard,	Nirum P. Olmsted,	'03	'11	48	119	167	33	3	2	5	2	1	0	3	0	3	130
236 Sun Prairie,	1846	1893	Miss Fannie J. Carlton,	Chas. W. Stark,	'93	'02	48	90	138	33	5	9	14	2	0	0	2	4	2	50

[a] 1206 Grand av. [b] 1433 Col. av. [c] **Franksville, R.D. 10.** [d] **Thorp.** ‡ Report, 1912.

SUNDAY SCHOOLS			Y. P. S. Mem	Mens Org.	CHURCH TREASURERS	OFFERINGS FOR THE BENEVOLENT SOCIETIES									Other Cong'l Offerings	Undenom. Gifts	Home Exp.	SALARIES, VALUES, ETC.			
Superintendents		Mem				A.B.C.F.M.	Wom's Bds.	C. E. Soc.	C.C.B. Soc.	C.H.M Soc.	A. M. A.	C.S.S. & P.S.	Min. Relief	Totals				Salaries	Value Ch. Property	Invest. Funds	Amt. of Debt
197 L. Rowell,[a]	h	200	35	10	H. N. Donaldson,	$45	$59	$52	$26	$122	$18	$31	$10	$363	$0	$25	37000	$1,800	$48,000	$1,000	$3,300
198 A. H. Pendell,		22	22	0	J. A. Lightner,	6	10	1	5	22	3	7	1	55			800	600	6,700		200
199 Madora Roskilly,		34	0	0	Thos. G. Hyde,							7		7	0	0	749		2,000	0	0
200 David Horne,		75	0	0	Mrs. B. Bannerman,	11		7		14		7		39	0	0	1,060	750	3,000	0	0
201 Claude Colby,		20	0	0	Thos. Bobb,				7	29				36			130	75	1,200	0	0
202 Mrs. A. D. Daniels,		169	0	z40	Chas. P. Cro by,	20	24	18	16	63	19	11	3	174	0	60	1,800	1,200	22,000	0	500
203 Kennedy Scott,		100	28	0	Cleve D. Gates,				5			10		15	0	0	1,200	500	7,500	0	0
204 F. W. Suszycki,		190	44	30	W. B. VanKirk,	10	143	48	9	210	23	41	21	505	100	0	2,510	1,400	35,000	0	0
205 Colton Whitcomb,	h	344	36	50	W. G. Spence,	43	124	33	14	106	62	95	10	487	528	0	2,435	1,400	22,750	0	1,500
206 Edward Murray,		136	46	0	Francis Graham,	75	26	12	14	135	33	17	10	322	164	99	2,396	650	7,000	0	700
207 Leslie Willey,	h	149	14	x23	Mrs. E. Frost,	53	25	16	7	72	15	12	4	204	0	41	1,232	900	9,000	0	0
208 H. O. Lengelson,	h	140	32		L. A. McKnight,	56	29	20	10	82	22	20		239	0	81	1,290	900	6,000	0	0
209 Iva Davis,		40	20		Henry C. Jones,										7	20	450	300	2,000	0	0
210 Elmer Martin,		25	0	0	Miss Delene Brown,	6	20	1		21		3		51	0	0	250	200	800	0	0
211 Lewis Arhelger,		75	25	x22	Mrs. Ada Favel,										0	0	700	600	4,000		40
212 Foster T. Hanson,		25	0	0	Hans Larson,					6		2		8	6	0	200	150	1,000	0	0
213 Horace Batchelor,	h	125	12	0	Mrs. Hattie Gardner,	5			6	12		5	2	30	0	15	800	475	4,500	0	279
214 Mrs. H. M. Osgood,		25			John A. Thompson,					1		5		6			110	100	75	0	0
215 M. C. Palmer,		329			J. W. Hanford,	146	13	36	32	155	44	25	9	460	55	241	1,478	1,800	25,000	0	1,750
216 A. W. Lees,		25	0	0	Mrs. Mae Sergeant,												75	70	0	0	0
217 Mrs. E. L. Sorenson,		75	20	0														600	5,000	0	0
218 Chas. W. Smith,		34	0	0	Harry E. Gates,	5	12			5		10		32	47	0	339	300	3,000	0	0
219 Anthony Wilkinson,		65	0	0	J. M. Lehr,	5	5	4	8	10	4	9	9	54	31	4	1,209	800	10,200	0	1,959
220 Edward Rodeen,		40	0	0	John Johnson,										0	0	1,975		1,775	0	0
221 Ralph Bethel,		121	35	0	Walter McCreedy,	20		10	10	20	10	12	4	86			3,400	1,000	15,000	0	0
222 Miss Gladys Moore,		82	0	0	S. A. Addington,					6		2		8	0	0	300	200	3,440	0	600
223 Dr. Spencer D. Beebe,	h	423	51	66	A. E. Howard,	97	117	61	54	291	50	64	16	750	536	16	3,401	1,600	26,000	0	0
224 Fred Davis,		40	21	0	N. D. Sergeant,					2		6		8	9	0	231	100	1,500	0	0
225 Mrs. Nettie Hayes,		100	0	0			3	1	1	5	2	6	1	19	24	0	617	750	4,000	0	0
226 T. C. Wilsie,		52	24		Frank L. Woodhouse,	15	70	6	7	38		14		150	165	139	375	333	1,500	0	0
227 Mrs. J. A. Clough,	hm	171	50	0	Carl D. Sieberns,	21		3	40	30	10	5	2	111			1,000	600	5,500	0	0
228 Theo. Irle,	h	24	16	0	H. L. Bixby,	5		3	3	13	2	1	1	28	58	0	389	150	1,200	0	0
229		25			A. A. James,					11			1	12	33	0	400	300	2,500	0	0
230		75																			
231 Abel Williams,		70	32	28	Martin Flom,	15	35	14	14	57	7	15	4	161	0	0	1,315	960	7,000	0	0
232 Mrs. John Geesler,		36	20	0	Chas. Kashark,				2	2		5	1	10		417		300	3,200	0	150
233 Mrs. Hamburg,		54	0	0	E. Evanson,	2								2			150	300	5,000	0	2,400
234 Joe M. Dennis,		40	0	0	Mrs. F. B. Patterson,					2				2			75	75	0	0	0
235 Miss M. Reynolds,		156	0	0	Miss H. M. Reynolds,	50	12	24	14	82	28	17	7	234			1,800	1,100	14,000	0	2,300
236 W. W. Hayden,		80	35	0	Mrs. . A. Lewis,	27	33	12	17	70	16	9	10	194	169	11	1,377	750	5,500	1,000	0

[a] 843 Col. av.,

CHURCHES		Churches Erected	CLERKS	MINISTERS			MEMBERS				ADMITTED			REMOVED				BAPT.		Fam.
Cities or Towns	Org.		Names	Names	Ord.	C'd	Ma.	Fe.	To.	Ab.	C.	L.	To.	Di.	L.	R.	To.	Ad.	Inf.	
237 Superior, Pilgrim,	1886	1898	C. L. Burt,	C. J. Armstrong, *i.*	'14	'13	86	167	253	14	1	8	9	1	3	0	4	1	4	72
238 ,, Hope,	1892	1894	Samuel Coultre,	Silas P. Luce,	'04	'11	36	63	99	10	3	1	4	0	2	26	28	3	6	200
239 Tillinghast, **Bloomer,**	1903		Edward Fay,	Fred W. Heberlein,	'88	'13	7	18	25	2	0	0	0	1	0	42	43	0	0	12
240 Token,	1894	1895	Mrs. O. E. Hunt,	Chas. W. Stark,	'93	'02	20	25	45	9	0	0	0	0	0	0	0	0	2	25
241 Tomah,	1859	1869	Miss Ida Miller,	Jonathan G. Smith,	'88	'98	43	110	153	38	14	8	22	2	1	0	3	3	3	170
242 Tomahawk,	1888	1888	Dr. W. T. Macfarlane,				17	46	63	3	5	0	5	0	2	0	2	2	1	64
243 Trego,	1906	1909	Mrs. A. O. Garley,	[Wm. E. Tharp, *Lic.*]		'13	7	18	25	8	2	0	2	0	0	14	14	0	1	20
244 Trempealeau,	1857	1857	Mrs. F. W. Graves,	Wm. A. Wilkinson,	'97	'13	14	43	57	14	0	0	0	0	0	0	0	0	0	95
245 Truax or Wheaton.[a]	1895	1895	Mrs. C. Champion,	[Chas. H. Towne, *M. E.*][b]			23	46	69	27	9	1	10	0	2	6	8	9	0	60
246 Two Rivers,	1851	1909	Arthur Baetz,	Jos. S. Morris,	'12	'11	51	92	143	14	18	13	31	1	2	0	3	3	10	85
247 Union Grove,	1844	1892	Thomas P. Griffiths,	John H. Rowland,	'82	'09	66	120	186	0	1	4	5	3	1	0	4	2	7	125
248 Vesper,	1911	1912	Mrs. Georgia Bennett,	James Deans,	'10	'13	17	21	38	12	1	0	1	0	2	0	2	0	8	30
249 Viola,	1895	1902	Mrs. Jas. Hay,	Geo. W. Longenecker,	'95	'12	26	59	85	0	2	6	8	1	7	0	8	5	0	45
250 Viroqua,	1855	1897		Reed Taft Bayne,	'08	'13	30	100	130	35	0	0	0	1	6	3	10	0	0	100
251 Walworth,	1892	1904	C. S. Cooper,	Wm. E. Davidson,	'87	'04	36	74	110	25	0	1	1	2	5	0	7	0	4	150
252 Washburn,	1885	1902	John W. Gibson,	O. Warren Smith,	'12	'14	26	39	65	7	0	0	0	0	0	9	9	0	2	55
253 Watertown,	1845	1909	R. J. Rowlands,	N. Carter Daniell,	'97	'11	76	85	161	55	21	0	21	3	5	8	16	5	10	140
254 Waukesha,	1838	1899	Mrs. Sara Griswold,	[Prof. W. A. Ganfield, *Pres.*]	'01	'12	120	213	333	63	19	16	35	3	10		13	4	5	170
255 ,, Tabernacle, *Welsh,*			D. T. Williams,				17	18	35	0	0	0	0	1	3	1	5	0	2	13
256 Waupun,	1845	1891	Chas. G. Pinkerton,	Alfred G. Wilson,	'85	'09	60	162	222	30	3	4	7	8	4	0	12	0	4	200
257 Wauwatosa, **Milwaukee,**[c]	1842	1853	C. D. Waugh,	Howell D. Davies, *i.*	'09	'12	122	220	342	32	8	13	21	3	5	11	19	4	1	185
258 West Salem,[d]	1860	1894	Guy C. Ellis,	[S. L. McKee, *Pres.*]			27	55	82	24	0	0	0	0	0	0	0	0	0	59
259 White Creek,	1870	1891	Mrs. Mary E. Austin,	Wade Pinckney,	'06	'13	1	4	5	0	0	0	0	0	1	0	1	0	0	20
260 Whitewater,	1840	1881	D. S. Cook,	Jesse Eugene Sarles,	'96	'13	83	240	323	46	2	0	2	5	20	‡60	85	0	0	290
261 Williams Bay,	1876	1912	Mrs. Laura E. Jewell,	Sam'l G. Ruegg,	'01	'12	35	68	103	18	24	33	57	2	3	2	7	8	2	85
262 Withee,	1901	1902	Mrs. Minnie Funk,				7	12	19	2	0	0	0	0	0	0	0	0	0	9
263 Windsor, Union,	1858	1862	Mrs. C. E. Warner,				32	52	82	14	6	0	6	0	4	0	4	4	10	50
264 Woodlake, **Grantsburg,**	1882		Peter A. Johnson,	Wm. Bogenholm,	'95	'07	27	23	50	0	0	2	2	0	0	0	0	0	3	19
265 Wyocena,	1853	1854	Mrs. Emily E. Fowler,	Rob't C. Bennett,	'97	'09	7	30	37	6	0	0	0	0	1	0	1	0	0	60
266 Wyoming, **Spring Green,**	1846		Eugene Hatch,	Isaac B. Tracy,	'87	'14	12	24	36	5	0	0	0	0	0	1	1	0	0	16
267 Wyalusing,	1873	1896	Mrs. Amelia Morrell,				14	21	35	23	0	0	0	0	0	0	0	0	0	6

[a] **Eau Claire, R.D.** [b] **Eau Claire.** [c] 320 Grand av. [d] Federated with Presbyterians. ‡ 41 on retired list.

NAME OF STATE ORGANIZATION: WISCONSIN CONGREGATIONAL ASSOCIATION:

NAMES OF CHURCHES ADDED: Adams; Grand Marsh; Mineral Point; Stunce Brook.

NAMES OF CHURCHES DROPPED: Black Creek; Chilton; Clear Lake; Ithaca, Union; Koskonong; Milwaukee, *Swedish.*

CHURCHES: *Supplied by,* — Pastors installed, 11; pastors recognized, 1; pastors, 184; licentiates, 20; supplies, 8; vacant, 43. Total, 267.

MINISTERS: Pastors installed, 11; pastors recognized, 1; pastors, 121; supplying churches, 4. Total, 137. Without charge, 66. Total number of ministers, 203.

MEMBERSHIP: No. of males, 9,204; No. of females, 19,082. Total, 28,286. Absent, 5,113. *Additions,* — on confession, 1,301; by letter, 1,031. Total, 2,332. *Removals,* — death, 312; dismission, 786; revision, 1,096. Total, 2,194.

BAPTISMS: Adults, 478; infants, 743.

SUNDAY SCHOOLS		Y. P. S. Mem	Mens Org.	CHURCH TREASURERS	OFFERINGS FOR THE BENEVOLENT SOCIETIES									Other Cong'l Offerings	Undenom. Gifts	Home Exp.	SALARIES, VALUES, ETC.			
Superintendents	Mem				A. B. C. F. M.	Wom's Bds.	C. E. Soc.	C. C. B. Soc.	C. H. M Soc.	A. M. A.	C. S. S. & P. S.	Min. Relief	Totals				Salaries	Value Ch. Property	Invest. Funds	Amt. of Debt
237 A. D. Wheaton,	112	0	0	Wm. S. Wingate,	$45	$	$	$	$	$11	$14	$	$70	$0	$94	$4180	$2,000	$18,000	$0	$0
238 W. A. Royeroft,	175	36	x21	W. J. Willis,	5	30			33		5		73	52	0	1,061	850	5,000	0	419
239 Mrs. John McCulloch,	40	25	0	Geo. Schatz,			2		5		4		11	0	0	200	100	0	0	0
240 Mrs. Alex. McMurran,	50	0	0	S. O. Lampman,	11		3	5	13	5	3	2	42	42	0	262	250	1,500		
241 I. G. Smith,	110	25	0	Mrs. Carrie King,		50	2	1	50	4	27	1	135	157	0	1,450	1,200	8,250	350	0
242 Dea. S. Parker,	90	20	z10	Ethel McNaughton,					5		13	0	18			1,200	850			
243 Mrs. J. A. Bowman,	35	10	0	Abe Akin,		5	1	1	8	1	3	1	20	10	0	1,120	175	3,200	1,800	350
244 Chas. Grant,	80	0	0	Mrs. E. L. Atwood,				1	3		6	3	13	12	1	483	700	2,500	467	0
245 Earl Smith,	75	0	0	J. Omundson,	4				7		5		16	16	5	852	400	4,000		
246 Thos. W. Luddard,	233	35	x57	H. S. Dickson,	48	15	12	14	83	14	12	4	202	180	4	2,210	1,200	16,500	0	1,125
247 Thomas W. Griffiths, h	187	55	0	Mrs. O. S. Northrup,	16	30	12		53	17	12		140		30	1,643	1,000	12,500	0	0
248 Dea. —— McVicar,	59	0	27	F. A. Ellsworth,	5		1	2	9	1	2	3	23	13	4	398	400	3,945	0	530
249 Mrs. G. W. Longenecker,	65	35	0	Miss Ella Hufford,	5	5		1	13		9	1	34			500	435			
250 Taft Bayne,	96	0	0			9					4		13			1,200	1,000	12,000	0	400
251 Ira Allen,	190	24	0	B. F. Colburn,	5		3	4	27	4		4	47	50	15	1,300	900	6,500	0	500
252	125	0	x30	August F. Hoffman,		26	2	1	7	3	16		55			1,200	1,000	8,000	0	1,000
253 Chas. A. Skinner,	110	50	0	A. D. Platz,			13		58		6	4	81	0	0	3,175	1,300	20,000	0	750
254 Chas. R. McKean,	130	30	x55	R. P. Bruse,	11	141	50	43	130	57	28	32	492	0	0	6,250	1,800	17,000	0	300
255 D. T. Williams,	36	0	0	H. E. Howell,	20			20	6				46	0	0	300	100	1,600	0	0
256 Mrs. A. G. Wilson,	70	0	0	Dr. J. A. Loomans,	25	50	12	19	90		24	10	230	120	0	2,000	1,200	9,000	1,000	0
257 C. D. Waugh, h	284	27	45	Mary L. Myers,	318	92	65		590	130	45	16	1,256	150	500	3,175	1,500	18,500	500	700
258	79					11	1	1	55	3	5	2	78					8,000		
259 Mrs. Mary E. Austin,	30	0	0	Clayton Coates,				2	5				7			150	100	1,000	0	0
260 J. E. Sarles,	181	0	0	Mrs. Agnes Salisbury,	80	201	88	58	385	77	66	22	977		20	3,000	1,500	26,000	0	0
261 J. A. Parkhurst,	75	28	0	Frederick Slocum,		18	6	4	34	4	14	5	85	28	54	776	1,000	6,000	0	0
262 W. E. Rigg,	65	19	0	John W. Davidson,				1					1					3,500		
263 Raymond Warner,	81	0	0	Charles Bewick,	23	72	8	7	68	10	22	1	211	13	0	875	800	6,000	0	0
264 Isaac Lundquist,	75	25	0	Isaac Lundquist,				7	4				11	16	4	416	350	4,000	3,500	500
265 Eugene Gordon,	55	0	x18	Miss Lizzie Gilson,	3		3	2	2	2		2	14			1,025	300	1,500	0	0
266 H. M. Levake,	80	0	0	Bruce E. Hickcox,	3		1	2	7		1		14	0	5	150	150	100	0	0
267				Mrs. Olive Anderson,				3	5			3	11					1,000	0	0

FAMILIES: 20,249.

SUNDAY SCHOOLS: Members, 24,541.

YOUNG PEOPLE'S SOCIETIES: Societies, 115; members, 3,859.

MEN'S ORGANIZATIONS: Societies, 53; members, 2,330.

CONTRIBUTIONS: American Board (churches, 129), $6,532; Woman's Boards (116), $6,623; Congregational Education Society (136), $4,749; Congregational Church Building Society (144), $2,073; Congregational Home Missionary Society (216), $12,451; American Missionary Association (120), $2,764; Congregational Sunday-School and Publishing Society (201), $2,839; Ministerial Relief (145), $1,077. Total, $39,148. Other and special Congregational gifts (91), $11,494; undenominational gifts (87), $7,937. Grand total (236), $58,579.

HOME EXPENSES: No. of churches reporting, 236; amount, $340,799.

INCREASE: Members, 138; Young People's Societies, Members, 99; Value of Property, $115,411; Amount of Debt, $20,541.

DECREASE: Churches, 2; Sunday-School Members, 149; Home Expense, $32,974.

LEGACIES: Baraboo, $200; Burlington, $1,208; Fox Lake, $1,000; Glenwood, $42; Menasha, $500; Milwaukee, Grand Av., $500; Spring Green, $354. Total, $3,804.

For Fifth-Year Statistics see General Summaries.

TWO OR MORE CHURCHES IN WISCONSIN UNITED IN SUPPORT OF ONE PASTOR.

Church.	United with
Adams	Friendship.
Annaton	Lima, Union, and Farview.
Apollonia	Bruce and Amacoy Lake.
Arena, 1st	Arena, 2d, and Arena, 3d.
Aurora, *Welsh*	Rosendale, *Welsh*.
Barneveld	Mill Creek.
Big Spring	Jackson and Davis Corners.
Birnamwood	Eland.
Bloomer	Tillinghast.
Brandon	Springvale.
Broederville	Pleasant Hill and Stunce Brook.
Bryn Scion	Dodgeville, *Welsh*.
Cashton	Leon.
Cleveland	Huron, Sheldon, and Martin.
Clintonville	Clintonville *M. E.*
Clintonville, *Scand.*	Navarino.
Coloma	Hancock and Leola.
Curtiss	Owen, Bobbs Mill and Longwood.
DeSoto	Sterling, Lynxville and Ferryville.
Dodgeville, Plymouth	Pleasant Hill and Dodgeville.
Dousman	Ottawa, *Pres.*
Eagle River	Phelps.
Earl	Trego, Spring Brook and Mackey Valley.
East Troy	Lafayette.
Eldorado	Rosendale.
Ellington	Shiocton.
Fifield	Park Falls.
Genesee	Eagle, *M. E.*, and N. Prairie, *M. E.*

TWO OR MORE CHURCHES IN WISCONSIN UNITED IN SUPPORT OF ONE PASTOR. — *Continued.*

Church.	United with
Grand Marsh	Quincy, Easton, Jonesville, New Chester and White Creek.
Hammond	Baldwin, *Pres.*
Harris Ridge	Maple Ridge and Steuben.
Hartford	Hartford, *M. E.*
Hayward	Seeley.
Iron River	Brule.
Ixonia, *Welsh*	Oconomowoc.
Kickapoo Center	Viola, Liberty and Manning.
Kinnickinnic	Roberts.
Kruger	Leef and Orange.
Lone Rock	Bear Valley and Stone S. H.
Maine	Galesburg and S. Maine.
Maple Valley	Pulcifer.
Medford	Stetsonville.
Mt. Zion	Whig, *M. E.*
New Richmond	Star Prairie.
Pine River	Saxeville and Poysippi.
Pittsville	Pleasant Hill, Vesper.
Pleasant Valley	Scott, *F. B.*, and Marceton, *F. B.*
Prentice	Phillips, *M. E.*
Rio	Wyocena.
Solon Springs	Minong.
Spring Green	Wyoming.
Sun Prairie	Token.
Vesper	Arpin, *Pres.*
Wheaton	Albertville.
Windsor	Morrisonville.

WYOMING.

CONGREGATIONAL CONFERENCE. Organized, 1892. OFFICERS: Rev. George Dalzell, Jireh, moderator; Rev. S. Burman Long, Lusk, statistical secretary; Rev. W. B. D. Gray, Cheyenne, treasurer. SESSION OF 1914: Douglas, Oct. 21–23.

CHURCHES			CLERKS	MINISTERS			MEMBERS				ADMITTED			REMOVED				BAPT.		Fam.
Cities or Towns	Org.	Churches Erected	Names	Names	Ord.	C'd	Ma.	Fe.	To.	Ab.	C.	L.	To.	Di.	L.	R.	To.	Ad.	Inf.	
1 Aladdin,	1911		Mrs. F. H. Mann,	Daniel W. Tracy,	'89	'11	15	29	44	0	4	1	5	3	2	0	5	0	3	100
2 Big Horn,	1888	1895	Mrs. Minnie Custis,	Robertson MacFayden,	'09	'13	19	42	61	18	5	3	8	0	0	0	0	4	0	25
3 Big Piney,	1907		Miss Ursula Tanner,	Daniel D. Reese,	'08	'11	3	10	13	6	0	0	0	0	0	0	0	0	1	40
4 Boulder,	1910		Miss Anna Evans,	Daniel D. Reese,	'08	'11	6	6	12	0	1	0	1	0	0	0	0	0	0	25
5 Buffalo,	1884	1912	Robert Rose,	Charles Gray Miller,	'94	'09	22	97	119	47	0	2	2	0	0	0	0	0	0	160
6 Cheyenne,	1869	1882	Clyde M. Snow,	John J. Shingler,	'88	'13	131	237	368	82	7	12	19	1	14	0	15	2	7	300
7 Dayton,	1893	1895	Charles M. Thorn,	John E. Hughes,	'04	'11	11	34	45	13	1	1	2	0	0	8	8	1	0	80
8 Douglas,	1887	1893	Dea. H. S. Datesman,	George W. Fogg,	'07	'13	37	76	113	26	0	8	8	0	5	0	5	0	0	150
9 Eden,	1910		Mrs. Jessie White,	[Supplied.]			3	2	5	0	0	0	0	0	0	0	0	0	0	5
10 Glendo, Horse Shoe Union,	1903	1903	Mrs. Ella A. Hagge,[a]	[Nelson W. Crowell, *Chris.*][b]	'90	'11	3	4	7	0	3	0	3	0	0	0	0	0	0	25
11 Green River,	1886	1885	Charles Nicoll,	Jan J. Le Febre,	'11	'12	8	26	34	4	2	2	4	0	6	0	6	0	4	50
12 Lander,	1908		Joseph H. Sharp,	Noel J. Breed,	'13	'13	26	60	86	26	5	12	17	0	0	0	0	4	3	45
13 Lusk,	1886	1887	Mrs. Jesse L. Hall,	S. Burman Long,	'10	'11	24	71	95	11	16	18	34	0	2	0	2	1	29	150
14 Node,	1913		Mrs. Ernestine Sabin,	[Supplied.]			16	12	28	0	13	15	28	0	0	0	0	0	0	40
15 Ohlman,	1913		Mrs. Fred Owen,	[Mrs. Annie M. Hughes, *Lic.*]		'13	7	10	17	0	17	0	17	0	0	0	0	6	0	14
16 Pinedale,	1907	1910	S. V. Hoff,	Daniel D. Reese,	'08	'11	8	21	29	8	2	0	2	1	0	0	1	2	0	50
17 Prairie Center,	1913		Frank Grooms,	C. Edwin Carter,	'08	'13	10	18	28	0	28	0	28	0	0	0	0	10	0	12
18 Rock Springs,	1881	1893	Charles W. Crofts,	Franklin C. Lewis,	'94	'05	27	62	89	20	21	7	28	0	4	5	9	16	25	165
19 Sheridan,	1891	1912	Mrs. E. D. La Rue,	John H. Andress,	'97	'13	45	112	157	29	23	17	40	2	0	1	3	8	3	225
20 Shoshoni,	1906	1907	Miss Alice Porter,	Harry H. Pollard,	'10	'13	18	37	55	18	0	2	2	0	1	0	1	0	0	35
21 South Flat,	1909		John F. Folck,				3	7	10	2	0	0	0	0	0	0	0	0	0	10
22 Superior,	1910		Mrs. G. E. McDonald,	[Thomas Gordon, *Lic.*]		'13	8	11	19	13	0	3	3	0	0	0	0	0	0	75
23 Van Tassel,	1912	1913	Miss Letitia Ellicott,	C. Edwin Carter,	'08	'13	5	16	21	2	4	1	5	0	0	1	1	0	1	40
24 Wheatland,	1895	1913	Mrs. M. J. Allen,	Robert F. Paxton,	'87	'11	35	68	103	27	3	9	12	0	3	0	3	2	0	65
25 Worland,	1908		Mrs. George Davis,				10	21	31	8	1	0	1	0	0	0	0	1	0	15

[a] **Orin.** [b] **Keeline.**

NAME OF STATE ORGANIZATION: WYOMING CONGREGATIONAL CONFERENCE.
NAMES OF CHURCHES ADDED: Node; Ohlman; Prairie Center.
CHURCHES: *Supplied by,* — Pastors, 19; licentiates, 2; supplies, 2; vacant, 2. Total, 25.
MINISTERS: Pastors, 15; supplying churches, 4. Total, 19. Without charge, 5. Total number of ministers, 24.

MEMBERSHIP: No. of males, 500; No. of females, 1,089. Total, 1,589. Absent, 360. *Additions,*— on confession, 156; by letter, 119. Total, 275. *Removals,*— death, 7; dismission, 37; revision, 20. Total, 64.
BAPTISMS: Adults, 57; infants, 76.
FAMILIES: 1,901.
SUNDAY SCHOOLS: Members, 1,789.

CHURCHES IN WYOMING UNITED IN SUPPORT OF A PASTOR.

Church.	United with
Big Piney and Boulder	Pinedale.
South Flat	Worland.
Van Tassel	Prairie Center.

SUNDAY SCHOOLS					OFFERINGS FOR THE BENEVOLENT SOCIETIES												SALARIES, VALUES, ETC.			
Superintendents	Members	Young People's Societies. Mem.	Men's Organizations	CHURCH TREASURERS	A. B. C. F. M.	Woman's Boards	Congl. Ed. Soc.	Congl. Church Bldg. Society	Congl. Home Miss. Soc.	Am. Miss. Association	Congl. S. S. and Pub. Soc.	Ministerial Relief	Totals	Other Congregational Offerings	Undenominational Gifts	Home Expenses	Salaries	Value Church Property	Investment Funds	Amount of Debt.
1 Daniel W. Tracy,	45	0	0	Mrs. F. B. Houtz,	$1	$1	$0	$0	$2	$0	$1	$0	$5	$0	$0	$400	†$500	*$	$0	$0
2 Mrs. Amanda Jackson,	60	20	0	Mrs. A. Schneider,	0	0	0	0	12	0	5	0	17	20	10	500	†1,000	3,800	0	155
3 Miss Edith Carpenter,	40	0	0	Mrs. Jane Boyer,	2	2	1	1	3	1	4	1	15	0	0	250	†350	*	0	0
4 Mrs. Rush DeNise,	35	0	0	Oscar Evans,	1	0	0	0	1	0	0	0	2	0	0	100	†150	*		
5 Att'y Burt Griggs,	170	0	z44	Murray Patch,	2	2	1	3	7	1	3	2	21	0	64	2,395	†1,200	12,000	0	1,800
6 Frank H. Wescott, m	250	72	0	H. D. Gleason,	58	57	19	40	116	18	63	20	391	0	107	4,546	2,000	36,000	0	800
7 Mrs. John E. Hughes,	55	30	0	Ralph Veach,	4	0	1	5	15	1	6	3	35	0	0	606	†800	4,700	0	0
8 H. R. Daniels,	65	0	0	J. C. Amspoker,	11	30	4	7	21	4	7	4	88	0	0	1,756	†1,200	7,000	0	0
9 Oscar White,	15	0	0	Nathan Hodson,	0	0	0	0	2	0	1	0	3	0	0	0	0	*	0	0
10 Mrs. Daisy Bennett,	50	0	0	Mrs. Ella A. Hagge,[a]	2	0	1	1	4	1	1	1	11	0	31	160	†225	*1,000	0	0
11 Mrs. E. J. Hines,	83	0	0	Otto Rouse,	5	6	2	4	11	2	14	2	46	0	0	1,009	†1,000	5,000	0	0
12 Prof. P. W. Pipoon,	80	0	z15	Frank V. Marsh,	3	0	1	2	7	1	16	1	31	0	0	583	†1,200	*1,550	0	0
13 Mrs. L. H. Mayes, m	135	47	0	Jesse L. Hall,	7	0	4	6	15	4	6	4	46	0	67	1,400	†1,000	6,000	0	0
14 Chester C. Quigley,	56	0	0	Fred Christensen,	0	0	0	0	0	0	0	0	0	0	0	500	0	*	0	0
15 Mrs. Fred Owen,	26	0	0	Mrs. Chas. Hilton,	2	0	0	0	0	0	0	0	2	0	0	27	†200	*	0	0
16 Mrs. B. Chipman,	45	0	0	E. E. Richardson,	2	17	1	2	5	1	2	1	31	0	5	1,800	†300	3,600	0	500
17 Frank Grooms,	40	0	0		0	0	0	0	0	0	0	0	0	0	0	15	†400	*	0	0
18 Miss Eleanor Clark,	102	40	0	George W. Ace,	2	2	1	2	5	1	2	1	16	6	10	950	†1,000	7,000	0	0
19 D. C. Wenzell,	180	20	z	Carrol D. Thorn,	13	6	4	9	26	4	14	4	80	0	0	4,950	1,800	45,000	0	11,200
20 George F. Peck,	56	0	0	Mrs. L. E. Blackwell,	5	2	2	3	9	2	3	2	28	0	11	851	†1,000	5,000	0	480
21	0	0	0	Mrs. L. E. Crowell,	0	0	0	0	2	0	1	0	3	0	0	0	0	*	0	0
22 D. E. McCurtain,	50	20	z25	Earnest Hood,	2	2	1	1	3	1	1	1	12	0	0	478	†1,000	*	0	0
23 Miss Letitia Ellicott,	46	0	0	Mrs. E. A. Ellicott,	0	0	0	0	0	0	0	0	0	0	0	750	†1,000	*2,500	0	0
24 Miss Margaret Dillon,	105	60	0	Herbert M. Dillon,	10	4	3	7	20	3	7	1	55	0	0	2,500	†1,000	12,000	0	0
25	0	0	0	Miss Lulu Robertson,	0	0	0	0	1	0	0	0	1	0	0	160	0	2,200	0	640

[a] Orin. † Missionary aid to salary. * No parsonage.

YOUNG PEOPLE'S SOCIETIES: Societies, 8; members, 309.

BOYS' ORGANIZATIONS: Societies, 4; members, 84.

CONTRIBUTIONS: American Board (churches, 18), $132; Woman's Boards (12), $131; Congregational Education Society (15), $46; Congregational Church Building Society (15), $93; Congregational Home Missionary Society (21), $287; American Missionary Association (15), $45; Congregational Sunday-School and Publishing Society (19), $183; Ministerial Relief (15), $89. Total (22), $1,006. Other and special Congregational gifts (2), $26; undenominational gifts (8), $305. Grand total (22), $1,337.

HOME EXPENSES: No. of churches reporting, 25; amount, $26,686.

INCREASE: Churches, 3; Members, 211; Sunday School Members, 174; Young People's Societies, Members, 58; Benevolence, $74; Value of Property, $4,850.

DECREASE: Home Expense, $9,704; Amount of Debt, $5,346.

For Fifth-Year Statistics see General Summaries.

TABULAR VIEW OF THE MISSIONS OF THE A. B. C. F. M. FOR THE YEAR 1912–13.

Missions	When established	Stations	Outstations	Missionaries					Native Laborers					Church Statistics			
				Ordained	Physicians and men not ordained	Single women	Wives	Total missionaries	Ordained preachers	Unordained preachers	Teachers	Other native laborers	Total native laborers	Places of regular meeting	Organized churches	Communicants	Added by confession, 1912–13
South Africa:																	
Zulu Branch	1835	10	90	9	1	7	9	26	12	14	133	486	645	246	26	6,307	560
Rhodesian Br.	1893	2	5	3	5	3	7	18	...	4	11	9	24	62	2	236	6
W. Cent. Africa	1880	5	32	8	4	9	10	31	...	43	139	49	231	46	5	948	146
European Turkey[1]	1859	6	52	13	...	8	12	33	16	16	57	17	106	61	21	1,640	126
Western Turkey[1]	1819	6	97	20	6	26	24	76	41	32	336	41	450	124	44	4,384	175
Central Turkey	1847	6	61	8	3	18	10	39	17	28	259	58	362	65	37	6,835	157
Eastern Turkey	1836	5	95	11	3	19	14	47	25	39	234	48	352	88	51	3,098	143
Marathi	1813	10	144	11	3	19	12	45	41	41	270	84	436	165	60	7,699	382
Madura	1834	10	353	18	2	7	17	44	27	9	504	258	798	428	35	7,610	395
Ceylon	1816	6	23	3	3	4	5	15	11	16	369	90	486	48	21	2,170	109
Foochow	1847	5	98	11	6	15	14	46	9	72	157	64	302	117	73	2,616	355
South China[1]	1883	1	41	2	...	3	2	7	2	45	40	31	118	48	3	5,000	365
North China	1854	7	89	17	5	25	21	68	6	60	107	77	250	100	11	4,355	335
Shansi	1882	2	16	5	3	5	5	18	...	19	37	33	89	36	2	386	126
Japan[2]	1869	12	55	19	1	27	19	66	63	66	.....	20	149	.....	152	21,170	410
Philippines	1903	1	12	1	1	....	2	4	...	3	7	.....	10	7	1	104	11
Micronesia[3]	1852	5	38	4	...	3	4	11	19	41	34	13	107	150	36	5,126	.....
Mexico[1]	1872	4	52	2	1	6	3	12	2	3	16	3	24	24	14	1,156	36
Spain[1]	1872	1	15	2	...	2	1	5	3	5	18	2	28	28	8	247	44
Austria	1872	1	66	2	...	....	2	4	18	9	.....	5	32	64	27	2,065	109
Totals		105	1434	169[6]	47[7]	206[4]	193[5]	615	312	565	2,728	1,388	4,999	1,907	629	83,152	3,990

[1] Last year's report.
[2] Mission and Kumi-ai combined.
[3] In part figures of 1911.
[4] Eight of whom are physicians.

TABULAR VIEW OF THE MISSIONS OF THE A. B. C. F. M. FOR THE YEAR 1912-13.

Missions	Church Statistics			Educational Statistics									
	Adherents	Sabbath schools	Sabbath school membership	Theological and training schools	Students for the ministry	Colleges	Students	Boarding and high schools	Pupils	Other schools	Pupils	Total number under instruction	Native contributions
South Africa:													
Zulu Branch	18,750	53	2,981	1	16	1	140	2	210	67	5,125	5,491	$13,526
Rhodesian Br.	550	3	200	....	....	..	.....	3	115	2	167	489	141
W. Cent. Africa	9,500	7	3,050	....	....	..	.....	...	.....	46	4,327	4,327	443
European Turkey[1]	4,340	61	2,839	1	4	1	89	4	256	18	439	788	6,418
Western Turkey[1]	16,131	126	10,224	1	3	4	1,095	12	1,737	138	6,592	9,427	85,738
Central Turkey	21,762	79	14,149	1	9	3	572	18	1,526	120	5,561	7,478	40,828
Eastern Turkey	13,930	83	6,489	2	12	2	495	16	639	121	6,429	7,575	15,612
Marathi	13,972	190	7,881	1	34	..	.....	19	2,200	152	4,705	6,905	2,996
Madura	23,657	297	10,303	1	70	1	125	7	1,311	261	11,137	12,615	19,791
Ceylon	3,475	77	3,996	....	2	1	156	3	439	146	10,699	11,294	15,045
Foochow	[6]6,137	63	2,359	2	11	2	75	6	489	89	2,188	2,753	10,401
South China[1]	5,000	4	300	....	....	..	.....	2	78	18	581	659	1,500
North China	9,920	16	1,312	1	14	3	120	18	745	64	1,057	1,947	3,536
Shansi	1,181	9	644	....	....	..	6	6	277	12	302	585	1,282
Japan[2]	25,000	68	3,173	1	27	2	1,000	5	356	15	667	2,050	62,549
Philippines	400	6	194	....	....	..	.....	...	.....	6	239	239	126
Micronesia[3]	7,000	52	1,840	1	36	..	.....	5	415	49	.....	2,790	6,435
Mexico[1]	3,417	20	901	1	5	1	50	2	320	3	325	650	10,779
Spain[1]	3,120	10	590	....	....	..	.....	1	78	14	813	891	1,916
Austria	6,500	45	675	....	....	..	.....	...	.....	.....	.....	.....	7,834
Totals	193,742	1,269	74,100	14	243	21	3,923	129	11,191	1,341	61,353	78,953	[8]$306,896

[5] Five of whom are physicians.
[6] Six of whom are physicians.
[7] Twenty-seven of whom are physicians.
[8] Including last year's contributions from European Turkey.

SUNDAY SCHOOLS, INDEPENDENT AND MISSIONARY.

"C" indicates schools counted in State Schedules.

ALABAMA.

Name	Membership
Fort Davis, Cotton Valley,	25
Joppa,	60
Talladega, Thorn Hill,	49
McCannville,	42
Annie Williams,	34
Needmore,	33
Total, schools, 6; membership,	243

ARIZONA.

Courtland,	30
Crown King,	30
Dewey,	36
Dragoon,	30
Fort Thomas,	55
Mayer,	38
Rucker's Canyon, **Courtland,**	50
Total, schools, 7; membership,	269

ARKANSAS.

Little Rock, Forrest Park Union,	100

CALIFORNIA (NORTHERN).

Alameda, Cal. Girls' Training School,	30
Bieber,	30
Blocksburg,	20
Blue Canon,	19
Bowman,	25
Cachil Dehe, Maranatha, **Colusa,**	37
Carlotta, Cuddeback,	40
Cottonwood, Lone Tree,	22
Clio, Sulphur Spring,	14
Dinuba, 1st *German* Cong'l,	43
East Gridley, Union, **Gridley,**	65
Elk River, **Eureka,**	30
El Verano,	25
Garberville,	25
Glencoe,	7
Glen Frazer,	30
Herold,	15
Juniper,	30
Lone Star,	50
Lovelock, Union,	20
Lookout,	35
Meridian,	40
Mills, Kinney Union,	34
Michigan Bluff,	14
Minersville,	15
Monticello,	15
Modesto, Paradise Gardens,	60
Mount Eden,	24
Mount Hamilton,	10
Oakland, Mayflower,	75
Pepperwood,	25
Ripon, Weston,	41
Sebastopol, Pleasant Hill Union,	40
Schellville, Tulavita,	30
Trinity, Center,	20
Tulare, Walnut Grove,	40
Wahtoke, *Armenian,* **Reedley,**	20
German, **Reedley,**	40
Total, schools, 38; membership,	1,155

CALIFORNIA (SOUTHERN).

Bakersfield, Ordena Union,	25
Mexican Cong'l,	25
Fairview Mission,	15
Greenfield Cong'l,	40
Bay City, Mission,	25
Brea, Cong'l,	70
Chino, *Mexican,*	25
Daggett, Mission,	35
Dehesa, Japatul,	25
Del Mar, Union,	15
Devore, Union,	10
Dulzura, Mission,	15
Encinitas, Union,	20
Helix, Spring Valley Cong'l,	20
Hesperia, Union,	18
Klau, Sunderland Union,	15
El Segundo, Standard Park,	10
La Mirado,	25
Little Rock, Union,	30
Ludlow, Union,	20
Los Alamitos, Bixby Union,	15
Los Angeles, Athens Cong'l,	55
Angeles Mesa Cong'l,	35
Bethlehem, *Mexican,*	40
Chinese Cong'l,	75
Japanese Cong'l,	25
Maricopa, Kerto Union,	40
Ocean Beach, Cong'l,	105
Ontario, *Mexican,*	15
Mountain View,	30
Oro Grande, Union, **Halleck,**	25
Otis, Union, **Yermo,**	22
Palmdale,	41
Pasadena, Linda Vista,	39
Japanese,	22
Pomona, *Mexican,*	26
Perry, Union,	25
Poway, Cong'l,	45
Riverside, *Japanese,*	15
San Bernardino, Arrowhead,	15
Santa Barbara, *Japanese,*	18
San Diego, *Japanese,*	25
Victorville,	26
Bellmount Union,	15
Zelza,	16
Total, schools, 45; membership,	1,294

COLORADO.

Arriba, Cox,	50
Diller,	15
Riverside,	19
Atchee,	30

Name	Membership
Avon,	18
Bovina,	22
Fairview,	18
Boyero,	25
Brighton, County Home,	50
Darlow,	16
Broomfield, Wesley Chapel,	50
Buena Vista, Freegold,	34
Clark, Moon Hill,	19
Collbran, Clover,	19
Colorado Springs, Wolfe Chapel,	45
Cortez, Blue Door,	76
Lake View,	15
Deep Creek,	70
Denver, Berkley, *Swedish*,	41
Branch 2d Church,	80
Maple Grove,	60
Olivet,	35
Washington Park,	55
Derby,	30
Eaton, West Eaton,	45
Edwards,	12
Englewood, Castlewood Union,	58
Eureka,	6
Falcon,	30
Flagler, Albright,	40
Ashgrove,	18
Huntley,	35
Huntzinger,	40
Prairie Home,	32
Texarkana,	27
Fremont,	18
Fruita, High Point,	40
Galeton,	35
Gateway, Sinbad,	12
Genoa, Plainview,	30
Union,	52
Grand Lake,	33
Green Mt. Falls,	90
Hayden, Upper Hayden,	30
Highland Lake, Victor,	17
Larkspur,	30
Lay,	19
McCoy,	38
Merino, *German*,	32
Molina, Georgia Mesa,	27
Montrose, Bostwick Park,	35
Morrison, Girls' Industrial Home,	123
Mount Carbon,	30
Norton, Gain,	50
Pagoda,	11
Paonia,	33
Paradox, Bedrock,	12
Lasal,	14
Reed,	11
Pueblo, Baxter Station,	19
Chamberlain and Wylie Add'n,	30
East Second St.,	45
Pyramid,	16
Raven, East Divide,	30
Sedgwick, *German*,	55
Seibert, East Fairhaven,	30
West Fairhaven,	18
Hackberry,	50
Menafee,	60
Pleasant Plain,	45
St. Elmo,	27
Shaw, Beulah,	42
Steamboat Springs, Slate Creek,	51
Stratton, Carey,	75
Endeavor,	30
Sulphur Springs, William's Fork,	35
Telluride, Pandora	46
Trinidad, Piedmont,	21
Tuttle,	50
Ward,	20
Watkins, Indian Mount,	38
Whitewater, Pride,	25
Purdy Mesa,	50
Total, schools, 83; membership,	2,965

CONNECTICUT.

Bridgeport, Bethany,	93
Fairfield, Faith Chapel, **Bridgeport**,	117
Hope Chapel,	31
Hartford, Village St. Mission,	223
Warburton Chapel,	171
Lyme, South Lyme, Union,	35
Mansfield, Atwoodville, **Mansfield Ctr.**,	30
New Canaan, Ponus St., Union,	52
New Haven, Shelton Av.,	226
Welcome Hall,	290
Norwalk, W. N. Union, **New Canaan**,	30
West Hartford, Elmwood, **Elmwood**,	73
Wethersfield, Griswoldville Union,	80
Total, schools, 13; membership,	1,451

FLORIDA.

Ariel,	35
Boggy,	70
Camp Walton,	40
East Fort Myers,	65
Garner's,	65
Little River, Piney,	40
Mary Esther, Pryor's,	25
Palmdale,	35
Shiloh,	50
West Tampa, Ivy St.,	35
Total, schools, 10; membership,	460

GEORGIA.

Atlanta, Berean,	103
United,	198
Serepta, Shoal Creek,	80
McIntosh, Hammond,	73
Mineral Bluff, Cain,	68
Swainsboro,	69
Waycross, Bay,	49
Beaver Dam,	35
Total, schools, 8; membership,	675

IDAHO (NORTHERN).

Avon, Union,	61
Bayview, Union,	16
Beeler,	24
Benwah, Union,	20
Black Lake, Midway,	28
Blanchard, Blanchard Valley,	31
Spirit Valley,	15
Chilco, Union,	30
Clagstone, Union,	19
Coolin, Reider Creek,	36
Garwood, Rimrock Union,	50

Name	Membership
Hayden Lake, Forty Nine,	35
Kellogg, Silver King,	15
Westside,	50
Kingston, Union,	29
Newport,	39
Sagle, Algome,	50
Treffrey,	20
Valley, Cary's Ferry,	25
Woodside, Mason Union,	10
Worley, Union,	30
Total, schools, 21; membership,	633

IDAHO (SOUTHERN).

Boise, Borah Dist.,	14
Duncan,	26
West Side,	34
Bruneau, Little Valley,	30
Caldwell, Canyon,	34
Council, Cottonwood,	24
Eagle, New Hope,	32
Ellis,	16
Goldburg,	16
Grand View, Lower Grand View,	15
Hot Springs,	15
Indian Valley, Richland,	18
Kimama, **Dietrich,**	14
Lardo, Star Dist.,	22
Malta,	25
Idahome,	32
May, Hooper,	12
Meridian, Lower Fairview,	62
Upper Fairview,	28
Murphy,	14
Patterson, Patterson Gulch,	15
Roy, Lonagan Springs,	21
Sublette,	34
Total, schools, 23; membership,	553

ILLINOIS.

Alton,	50
Argo,	20
Belgium, Kellyville, **Westville,**	75
Beverly, East Union,	40
Canton, Prospect Heights,	50
Orendorf,	90
Carlinville, Hazelwood Union,	40
Chesterfield, Albany,	48
Chicago, Armour,	550
Austin, *Swedish,*	220
Bridgeport, *Swedish,*	45
Christiana Av.,	95
Drexel Av., *Chinese,*	30
Fortieth Av.,	100
Forty-Second Av.,	210
North Av.,	90
Second,	110
Dalzell,	50
Dixon, West Side,	20
Fairview, Tunnel Hill,	20
Fall Creek, **Payson,**	30
Granville, West Side,	100
Oglesby, Deer Park,	40
Sandoval, Stewart,	40
Summit, Wentworth Chapel,	30
Villa Park, **Elmherst,**	47
Total, schools, 26; membership,	2,240

INDIANA.

Name	Membership
East Glen, **Terre Haute,**	50
East Mt. Carmel,	23
La Crosse,	120
Total, schools, 3; membership,	193

IOWA.

Almont,	35
Arion, Paradise Center,	50
Britt, Upper Flatten,	70
Collins, Ashton Chapel,	65
Council Bluffs, Woodbury Ave.,	65
Delhi, Baychurch,	40
Des Moines, Waveland Park,	90
Dubuque, Eagle Point,	25
Dunlap, Nelson Union,	30
Elkader, Pleasant Prairie,	25
Emmetsburg, Osgood, **Osgood,**	40
Goose Lake,	50
Iowa City, Bethlehem,	60
Larchwood, Granite, **Granite,**	40
Marshalltown, South West Mission,	50
Montour, Pleasant Grove,	70
Nashua, Bradford,	65
Newell, Coon Tp.,	27
Sulphur Springs, **Sulphur Springs,**	48
Newton, North Newton,	60
Polk City, Lincoln, **Granger,**	45
Sioux City, Glenn Hill,	25
Total, schools, 22; membership,	1,075

KANSAS.

Anthony, Rural,	70
Valley Forge,	70
Collyer, Saline Valley,	40
Douglass, Bodarc, **Augusta,**	57
Downs, Corinth,	60
Fredonia, Maple Grove,	45
Centralia,	55
Geneva, Carpenter,	35
County Line, **Carlyle,**	76
Independence, Agganippi,	112
Lenora, Wakeman, **Dellvale,**	55
Linwood, Villa Eden,	45
Maple Hill, Vera, **Paxico,**	24
Muscotah, Brush Creek,	54
Parsons, Sunbeam,	59
Rosedale, Plymouth,	81
Russell, Saline,	40
Stockton, Mt. Vernon,	70
Topeka, College Hill, **Sta. B,**	30
Valencia, Plymouth,	40
Wabaunsee, Tabor Valley, **Zeandale,**	25
Total, schools, 21; membership,	1,143

KENTUCKY.

Emlyn, Union,	75
Ludlow, Fairview, **R.D. 2,**	90
Total, schools, 2; membership,	165

LOUISIANA.

Arcola,	85
Calhoun, Carlton,	25

Name	Membership
Kinder, Langley,	60
Nash, Equality,	25
New Orleans, Central Mission,	20
Planving Memorial,	33
Opelusas, Hollier,	20
Vinton, Nebbletts Bluff,	30
Total, schools, 8; membership,	298

MAINE.

Ashland, South School,	20
Eustis,	20
Flagstaff,	46
Garfield, **Ashland,**	25
Horsebrook, **Ashland,**	30
Mexico, Grand Union, **Hale,**	40
North Gorham,	50
Roxbury, Frye, **Frye,**	26
Roxbury,	20
Sheridan, Union,	15
Sherman Station,	39
Spring Grove, **Eustis,**	25
Stratton,	50
West Gorham, Union, **Gorham,**	35
Worster Ridge, Worster, **Ashland,**	30
Total, schools, 15; membership,	471

MASSACHUSETTS.

Attleboro, Briggs Corners,	C
Dodgeville,	C
Dedham, Riverdale,	C
Everett, Tileston St. Mission,	C
Lowell, Coburn Union Mission,	C
North Attleboro, New Boston,	C
Total, schools, 6.	

MICHIGAN.

Beaver Creek,	40
Beulah, Union,	60
Breckenridge, Union Bible School,	60
Boonville,	35
Center Plains,	38
Churchills,	40
Clearbrook,	35
Creswell,	40
Demerly,	36
Detroit, Pilgrim Bible School,	145
Edgemere,	25
Edwards,	55
Finkton,	35
Gibraltar,	34
Gordon,	40
Grange Hall,	25
Greenwood,	45
Hampton,	31
Hatfield,	40
Hitchcock,	20
Iroquois,	30
Kaleva,	50
Kenney,	16
Lane End,	14
Langport, Union,	70
Liberty, Union,	10
McCormack,	20
Madison,	40
Murner,	45
Neebish,	18
North Crystal,	27
Ogontz,	15
Packard,	35
Peoples,	30
Quick,	40
Rockery,	25
Rock Lake,	40
Schenck,	45
Spangler, Union,	17
Springdale, Union,	30
Thornville, Union,	75
Torch Lake,	35
Town Line,	35
Townsend,	35
Union,	20
Vance,	35
Wellston, Union,	32
Westwood,	70
Wilson,	35
Total, schools, 49; membership,	1,868

MINNESOTA.

Ada, Berg,	40
Alvwood, Forest,	12
Albert, **Morris,**	35
Anoka, Fair Oaks Br., **Constance,**	15
Trout Brook Union,	40
Arago,	30
Forestry,	40
Arco,	35
District No. 18,	40
Backus, Harriet S. H., **Pine River,**	30
Badoura, **Chamberlain,**	20
Bagley, Forest,	15
Holst,	55
Bain,	25
White Elk,	25
Little Pine,	22
Barnesville, Prairie View,	45
Bartlett, **Verndale, R.F.D.,**	30
Baudette, Meadows,	16
Benson, Lake Hazel,	22
Bertha, Wycoma S. H.,	35
Browerville, Union Heights,	50
Brownton, Sumter, **Sumter,**	32
Burtrum, Davies S. H.,	26
Butterfield, Bissell,	45
Holte S. H.,	35
Carp,	25
Caribou, Wilbur Mission,	75
Callaway, Union,	30
Cedar Park, Blackduck, **Blackduck,**	26
Cedar Spur, Mission,	15
Columbus, **Wyoming,**	37
Cook,	25
Cyphers,	20
Crookston, Dindle, **R. 1,**	40
Dunbar, **Alvwood,**	20
Deerwood, Oberg S. H.,	30
Detroit, Killarney Beach,	20
Dudley, Roneby, **Leonard,**	25
Dugdale, **McIntosh,**	30
Eagle Bend, Pleasant Grove,	30
Edgerton, Kingsbury Dist., **Woodstock,**	30
Elk River, Bailey's Station,	35
Meadow Vale, **R. 1,**	30

Name	Membership
Ericksburg, Christian Neighbors,	25
Excelsior, Deephaven,	40
Federal Dam,	50
Gould, **Gould,**	8
Fertile, Woodside Union,	35
Flensburg,	15
Fond du Lac, Sunshine,	46
Frankfort, Center, **Grand Meadow,**	30
Freedom, Alma Union, **Janesville,**	35
Frontier,	20
Gesperson, **Wyoming,**	35
Glyndon, Averill, **Averill, R.F.D.,**	25
Stockwood, **Stockwood,**	20
Beauchamp,	35
Gheen,	20
Hackensack,	25
North White Fish, **Backus,**	18
Hasty, McClellan, **Clearwater,**	50
Indus, Birchdale, **Birchdale,**	15
Izatys, **Cove,**	30
Jenkins, Union,	30
Cottage Grove,	35
Kanaranzi, **Ellsworth,**	30
Kimberley,	30
Lamberton,	20
Lake Itasca, Headwaters S. S.,	35
Julison,	25
Libby,	25
Little Falls, Hammerbeck,	40
Leonard, Union Mission,	20
Lake Alice, **Lake Itasca,**	30
Lake Johanna, **New Brighton,**	49
Loman, Bethany,	30
London,	
Mallard,	28
Mankato, Decoria, **St. Clair,**	15
Mapleton, Mapleton Branch,	35
Mentor,	40
Merna,	20
Mildred,	35
Minneapolis, Bethel (Pillsbury House),	130
Drummond Hall,	125
Lake Street, Independent,	50
Wm. Penn,	35
Hartwell,	75
Neutral,	35
New Duluth, Plymouth,	30
New Richland, Root,	40
Matawan, **Freeborn,**	50
Mayflower,	35
Holbrook, **Otisco,**	25
Russ,	35
New Ulm, West Newton, **R. 1,**	20
New York Mills, Davies, **Davies,**	25
Northfield, Greenvale,	15
Sunny Side,	15
Maple Grove Union,	60
Stone S. H.,	25
Waterford,	15
Nymore, Ogema, **Ogema,**	50
Odin, Union,	50
Ogema, Union Mission,	20
Ogilvie, Ogilvie Independent,	50
Park Rapids, Wildwood,	35
Brice,	30
Green Valley,	20
Page,	20
Pelican Rapids, Bangor Union,	60
Pegreat, Lemphill, **Lemphill,**	25
Pine City, St. Croix,	27
Pinewood,	30
Pitt, Howard,	25
Beach,	25
Pontoria, **Backus,**	25
Princeton, Fisher,	35
Branch,	25
Remer,	35
Ruffy Brook, *Swedish*, **Princeton, R.F.D.,**	25
Sandstone, Crooked Creek,	20
Sandy Lake, **Waukenabo,**	30
St. Cloud, Clear Lake, **Clear Lake,**	28
White Park, **East St. Cloud,**	22
St. Paul, Gladstone, **Gladstone,**	63
Hazel Park,	70
Forest St.,	60
Mayflower, **New Richmond, Wis.,**	85
St. Peter, **Kasota,**	40
Sauk Rapids, *Swedish*,	41
Schliefview,	24
Shevlin, Moose Union, **R.F.D.,**	50
Union,	47
Berg,	25
Smoky Hollow, **Shovel Lake,**	25
Spruce,	20
Spencer Brook, Bradford, **Cambridge, R. 3,**	15
Staples, Hartshorn,	
Branch,	30
Stromen, **Upsala,**	17
Swanberg, **Pine River,**	31
Swanville, Pleasant Hill, **Fawndale, R. 1,**	26
Wabedo,	20
Wadena, Wadena Prairie,	20
Walnut Grove, Boe S. H.,	40
Revere,	30
Wealthwood,	38
West Dora, Star Lake, **Dent, R.F.D.,**	25
Wicklow, Moose Hill, **Backus,**	25
Williams,	30
Norris,	35
Winona, Lakeside,	105
Wolverton,	25
Prieb S. H.,	30
Total, schools, 156; membership,	5,161

MISSOURI.

Eldon, Saline, Union,	46
Joplin, Smelter Hill,	60
Cave Springs,	50
Kansas City, Elmwood,	93
Maplewood, Chapel S. S., **St. Louis,**	75
Neosho, Hammers Union, **R. 5,**	25
Springfield, Pilgrim,	50
Blackman,	35
Lakeview Union,	60
Webster Groves, Brentwood,	52
South Webster,	66
Total, schools, 11; membership,	612

MONTANA.

Alkali,	12
Big Horn,	20
Big Wall,	28
Black Lodge,	30
Boyd,	40
Bloomfield,	28
Bremjer,	20

Name	Membership
Burns Creek,	30
Busteed,	25
Cabin Creek,	35
Coal Creek,	18
Clark,	13
Delphia,	20
Dry Forks,	35
Elgin,	80
Finden,	10
Gibson,	40
Goldstone,	25
Happy Hour,	35
Hedge's Basin,	20
Hidden Water,	40
Hine District,	20
Japan,	20
Keyser Creek,	25
Limington,	15
Medicine Rocks,	35
Owens,	25
Ramma Creek,	25
Rapids,	28
Ridgeway,	50
Ringling,	15
Surry Heights,	30
Sykes,	36
Stipek,	25
Yates,	15
West Bar,	40
Webster,	50
Waco,	15
Total, schools, 38; membership,	1,073

NEBRASKA.

Burwell, Sioux Creek,	25
Golden Rod,	60
Gold Standard,	45
Calora, Center Valley Union,	55
Elsmere, Elsmere Union,	50
Elva, Swigert,	25
Franklin, Pleasant View Union,	26
Halsey, Rose Hill,	30
Lucy,	25
Madrid, Richland Valley,	20
Neligh, Patterson No. 72,	25
Purdum, Compton Union,	20
Taylor, Strohl,	20
Valyrang, Valyrang Union,	40
Walworth, Madison Square,	25
Wescott, **Comstock**,	100
Wood Lake, Cherry Valley,	25
Total, schools, 17; membership,	616

NEVADA.

Tecoma,	15

NEW HAMPSHIRE.

Errol,	
Guild,	40
Keene, George St. Chapel,	C
Marlboro, *Finnish*, **71 R.F.D.**,	38
New Ipswich, *Finnish*,	50
Newport, *Finnish*,	32
Sharon,	18
Swanzey, East,	C
Wentworth Location, Union,	20
Total, schools, 9; membership,	198

NEW JERSEY.

Bound Brook, Chimney Rock Chapel, **Chimney Rock**,	40
Montclair, Pilgrim Chapel,	C
Paterson, Chapel of Auburn St. Church,	
Total, schools, 3; membership,	40

NEW MEXICO.

Cubero,	31
Marquez,	17
Otto,	30
San Rafael,	30
Seboyeta,	25
Total, schools, 5; membership,	133

NEW YORK.

Brooklyn, Marlborough,	60
Mayflower Chapel,	275
South Church Chapel,	443
Cortland, Chapel of 2d Church,	C
Jamestown, Kidder Chapel,	80
Patchogue, **E. Patchogue**,	35
Watertown,	35
Total, schools, 7; membership,	928

NORTH CAROLINA.

Blowing Rock, Skyland Institute,	61
Duke, Beaver Dam,	31
Enfield, J. K. Brick Normal,	263
Fayetteville, Douglas Chapel,	C
Gunn Springs, Moncure,	22
Linn, Normal A. M. A., **Tryon**,	57
Raeford, Shady Grove,	29
Saluda, Seminary,	47
West End,	22
Total, schools, 9; membership,	532

NORTH DAKOTA.

Alexander, Hay Draw,	30
Alsen,	25
Arrowoods, **Edmunds**,	30
Ashtabula,	20
Balta,	20
Berthold Reservation No. 2, **Raub**,	28
Billings, Liberty,	12
Binford,	30
Blaisdell,	25
Bremen,	30
Brockett,	35
Bucyrus,	30
Buffalo Springs,	18
Canfield,	20
Cartwright,	24
Cleveland, Stearns,	30
Cook, Bethel Union,	30

Name	Membership
Cottonwood Lake,	12
Cuba,	20
Daneville,	25
Dore,	20
Doyon, Hope,	30
Elsworth,	30
Fayette,	30
Fessenden,	24
Flasher, Bethel,	20
Pleasant Valley,	25
Forman, Dunbar Union,	18
Garrison, Bakker,	15
Vought,	20
Gladstone, Graber,	25
Glen Ullin, Rocky Ridge,	25
Halliday,	17
Hamar,	30
Hazen,	27
Hebron, Fairview,	18
Hettinger, Ekanger,	25
Hult,	20
Hurdsfield, Bostonia,	20
Lamoine,	12
Jamestown, Lenton,	25
Josephine, West Antelope,	30
Kempton,	12
Keneston,	30
Leigh,	30
Leonard, Helendale Union,	27
Libby Butte,	25
Liberty, Union,	20
Lostwood, Neighborhood S. H.,	22
Maddock,	30
Manfred,	35
Marmarth, Austin,	18
Union,	20
Kirk,	39
Marshal, Collins,	20
Max,	15
McCanna,	15
Medina, Mt. Pleasant,	18
Waltermate,	20
Western Plain Union,	20
Mose,	20
Mott, Lookout Butte,	30
Moyerville,	14
New Rockford, Hurlburt,	25
New Salem, Pilgrim,	25
Oberon, West Antelope,	30
Orr, Green,	20
Orrin,	25
Overly, Cary,	16
Pierce,	50
Plaza, Parshall,	25
Vose Hook,	15
Blue S. H.,	30
Poland, Levant,	22
Reeder, Band of Hope,	25
Richardton, Gerber,	25
Massey,	41
Roseville,	15
Ronda, Highland,	25
Pleasant View,	25
Sanborn, Clark City,	25
Hillside,	35
Sharlow,	20
Shollsmade,	40
Sibley Butte, Apple Butte,	18
Silva,	22
Smishek, Pleasant View,	25
Stroud,	22
Svea,	30
Tobacco Garden, Blue Bells,	12
Trotters,	35
Underwood, Basto,	30
Velva, Snure Dist.,	25
Wilton, Harnach,	25
Grass Lake,	35
Williston, Garden Valley,	40
Missouri Ridge,	40
Wild Rose,	30
Windsor,	20
Spangler,	20
Wiperud,	30
Woodworth, Putman S. H.,	21
Wyndmere, Lathrop,	32
Total, schools, 103; membership,	2,551

OHIO.

Cleveland, Buckeye Institute,	175
Elyria, Lake Av.,	65
Fullertown, Union, **Novelty, R.D. 2,**	55
Kirtland, Riverside Union, **Mentor, R.D. 3,**	25
Marietta, Oak Grove, **R.D. 2,**	C
Putnam, **R.D. 3,**	C
Third St. Chapel,	C
Wayne St.,	C
Richfield, Bath, **Peninsula, R.D.,**	65
Oak Hill, **Peninsula, R.D.,**	14
West Russell, **Chagrin Falls, R.D.,**	C
Total, schools, 11; membership,	399

OKLAHOMA.

Agra, Soonerville,	89
Binger, Centerville,	50
Fern,	100
Florence,	40
Medford, Dist. 44,	35
Meridian, McKinley,	40
Pleasant Hill,	35
Navina, Rhodes,	35
Oklahoma City, Pilgrim Chapel,	125
Plymouth,	35
Payson, Payson Union,	15
Weatherford, Harmony,	40
Welsh, Fairview,	60
Maybelle,	40
Prairie View,	60
Pleasant Valley,	40
Total, schools, 16; membership,	839

OREGON.

Agate, **Central Point,**	70
Alto Park, **Oswego,**	20
Argenti, **Sublimity,**	30
Asbestos,	30
Beagle, **Antioch,**	60
Buxton,	25
Central Point, Chapparel,	80
Cipole, **Sherwood,**	50
Derby,	35
Cascade, **Derby,**	30
Dudley,	40
Eagle Point, Reese Creek,	40

Name	Membership
Ferndale, **Glendale**,	60
Fir Grove,	40
Golden,	45
Gold Hill, Galls Creek,	70
Green Mt., **Glendale**,	50
Gaston, Spring Hill,	40
Hills Union,	40
Hardscrabble, **Wolley**,	60
Helping Hand, **Glendale**,	50
Kellogg,	30
Center Bend, **Kellogg**,	40
Eagle Point, Laurel Hill, H. D.,	10
Lewellyn, **Eugene**,	60
Moonville, **Sams Valley**,	30
Macleay,	40
Mount Pleasant, **Oregon City**,	50
Olene,	40
Panther Point, **Gunter**,	40
Peyton,	40
Plymouth, Corvallis,	60
Portland, 60th St.,	60
Parkrose,	60
Mt. Zion,	50
Salem, Rurd,	80
Stayton, Independence,	70
Trail,	50
Central, **Trail**,	30
West Branch,	45
Table Rock, **Central Point**,	80
Three Pines,	50
Tonquin, **Sherwood**,	40
Wolley,	30
Wellen, Black Oak,	50
Total, schools, 45; membership,	2,100

OREGON (EASTERN).

Robinette,	24

PENNSYLVANIA.

Philadelphia, Chapel of Snyder Av. Ch.,	C
Scranton, Sherman Av. Mission,	500
Total, schools, 2; membership,	500

RHODE ISLAND.

Providence, **Knightsville**,	C
Parkside Chapel,	C
Thornton, Hughesdale Chapel,	
Total, schools, 3.	

SOUTH CAROLINA.

Greenwood, Brewer Normal, A. M. A.,	89

SOUTH DAKOTA.

Argentine,	35
Arrowhead,	22
Arpan,	20
Baraca, **Carter**,	53
Berkley,	25
Bethlehem, **Ida**,	41
Bertholdi, **Geddes**,	32
Beulah Center, **Mt. Vernon**,	20
Big Draw,	15
Branch, **Yankton**,	35
Brayton,	15
Brushie Creek, **Brushie**,	18
Buffalo, Union,	35
Butteview,	20
Eagle Butte,	18
Center, **Isabel**,	28
Clark Union, **Whitney**,	20
Clark's Forks, **Harding**,	25
Clark Township, **Whitney**,	30
Clifton, **Clifton Hyo**,	40
Cloud, **Reliance**,	22
Cody,	32
Colong,	25
Cooper,	35
Cooper School, **Reliance**,	36
Crandon,	20
Crooked Creek, **Wall**,	60
Dante,	35
Dry Run, **Pierre**,	27
Edgewood,	30
Elmira, **Milbank**,	25
Empire, **Vale**,	15
Fair Play,	25
Fairview, **Geddes**,	30
Marcus,	29
Highmore,	35
Falls, **Hot Springs**,	75
Flying-By, *Indian*, **Oahe**,	30
Freedom, **Winifred**,	23
Glen Dale, **Miller**,	25
Glen Leavitt,	20
Good Hope, **Crow Lake**,	30
Govert, Harmony,	26
Gregory,	
Grindstone,	25
Hall, **Gregory**,	30
Harmony, **Armour, R.F.D. 1**,	40
Haskell,	15
Herrick, Branch,	28
Highland, **Murdo**,	25
Holig's S. H., **Firesteel**,	15
Hoover,	34
Hope Station, **Oahe**,	15
Hopewell,	19
Horse Butte,	15
Huseboe Sch.,	30
Humboldt,	18
Ida,	40
Jordan,	35
Kelly S. H., **Carter**,	30
Kendall, **Westover**,	10
Kennyon,	20
Kismet,	20
Lake Port, **Tabor**,	25
Lantry,	26
Lodge Pole,	35
Lone Tree, **Firesteel**,	25
Long Butte, **Timber Lake**,	25
Marcus,	25
Magdalene,	30
Mason, **Harding**,	26
Meadow, **Isabel**,	35
Meadowview, **Isabel**,	25
Medicine Butte, **Reliance**,	
Milboro,	33
Mitchell, Branch,	30
Mud Butte, **Sulphur**,	35
Murchison,	25
McGinnis, **Isabel**,	15

Name	Membership
New England,	15
New Underwood,	30
North Wall, **Wall,**	30
Number 9, **Geddes,**	35
Oak Creek, *Indian,*	40
Oetter, **White River,**	23
Onaka,	35
Orton,	13
Osceola,	35
Owl Butte, **Newall,**	30
Pickerville,	20
Pickerview,	25
Pioneer, **Isabel,**	25
Pleasant View, **Wood,**	45
Pleasant Dale, **Witten,**	35
Pleasant Ridge, **Isabel,**	28
Pleasant Hills, **Oacoma,**	33
Pleasant Knoll, **Wendte,**	23
Plainview, **Viewfield,**	35
Prairie View, **Coal Springs,**	15
Prairie Rose, **Carter,**	18
Red Elm,	10
Red, White, Blue, **Geddes,**	55
Red Owl,	25
Reliance,	35
Rhmis Butte, **Lovell,**	40
Riverside, **Ree Heights,**	21
Rosedale,	35
Red Butte Creek, **Murchison,**	22
Rothford,	20
Rousseau, **Pierre,**	16
Royal, **Skirt Creek,**	15
Roundup, **Redig,**	18
Sand Creek, **Redig,**	25
Saunder's School, **Pasque,**	50
Sciford, **Eagle Butte,**	30
Seim,	20
Shawville, **Isabel,**	20
Shown, **New Underwood,**	20
Squaw Butte, **Horse Butte,**	10
Sheep Creek, **Buffalo,**	24
Stoneville,	25
Sulphur, **Opal,**	30
Sunny Side, **Cottonwood,**	25
Gann Valley,	32
Sunshine, **Milesville,**	20
Strool,	30
Tama,	20
Texscan,	25
Thunder Butte, *Indian,* **Oahe,**	15
Thunder Hawk, *Indian,*	20
Todds School, **Isabel,**	35
Touch-the-Cloud, *Indian,* **Cherry Creek,**	45
Union, **Dupree,**	19
Edgemont,	30
Vale,	35
Van Meter,	21
Vernal,	30
Viewfield,	25
Viewsdale,	30
Wakapala,	10
Waterbury,	20
Weaver, **Chance,**	19
Wecota,	20
Wendte,	17
West White Owl, **White Owl,**	24
Weta,	40
Willow Brook, **Dupree,**	17
Wheeler,	35
White Clay, Union,	33
White Hill, **Strool,**	30
White River,	41
Wood,	
Wyandotte, **Zeona,**	35
Zeal,	18
Total, schools, 154; membership,	4,109

TEXAS.

Dallas, Colonial Hill,	65
Pilgrim,	207
Friona, Terre Blanca,	16
Fruitvale, Brookside,	35
Gordon,	35
Lawrence,	40
Grand Saline, Friendship,	40
Hurley, Pleasant Valley,	30
Lindale, Neal's Chapel,	35
Total, schools, 9; membership,	503

UTAH.

Bountiful,	54
Coalville,	51
Heber,	18
Kamas, Bethany,	32
Lehi,	40
Peoa,	14
Schofield, Winter Quarters,	42
Salt Lake City, Plymouth,	40
Total, schools, 8; membership,	291

VERMONT.

Florence, Florence Chapel,	55

WASHINGTON.

Aberdeen, *Finnish* Cong'l,	53
Aeneas, Frosty Creek,	28
Aladdin, Union,	44
Allyn, Victor,	35
Anacortes, Summit Park Union,	60
Anglin,	16
Beach, Lummi Island,	25
Benge, Liberty,	24
Beverly,	12
Blaine, Excelsior, **R.D. 2,**	30
Blue Creek,	35
Blue Slide,	28
Burbank, Union,	25
Butler,	22
Ceres,	25
Chenowith,	30
Chewelah, Fairview,	40
Colbert, Carson Union,	30
Crystal Falls, Union,	14
Black Lake,	37
Cummings, Silver Creek Union,	12
Decatur,	25
Delkana,	20
Dennison, Arcadia,	35
Eltopia,	25
Evans,	30
Ewan,	30
Factoria,	10
Fallbridge,	35
Ford, Union,	31

Name	Membership
Gig Harbor, Purdy,	30
Harper,	30
Hartford, Outlook, **R.F.D. 1,**	40
Hobart,	35
Husum,	35
Index, Sunset Falls,	10
Kiona, Pilgrim,	35
Kirkland, Firlock,	30
Juanita Union,	40
Northup,	25
Rose Hill,	85
Knowlton, Union,	26
Lake Bay,	40
Lakeside, Butte,	25
Coulee,	28
Sunshine,	35
Lantz,	38
Lester,	35
Locke, Union,	11
East Tacoma Creek,	25
Loon Lake, Garden Spot,	30
Lost Creek, Pine Grove,	25
Lyle, Balch,	25
Hartland Union,	40
Klickitat Heights,	15
Lynden, Ten Mile,	40
Maple Valley,	35
Meadowdale,	20
Meskill,	45
Meyers Falls, Greenwood,	42
Monroe, Park Place,	30
Nagrom,	35
Newport, Diamond Lake,	28
North Cove,	35
Olympia, Butler's Cove,	30
Orin, Reidel Creek,	32
Page, Union,	25
Plymouth,	15
Port Ludlow, Union,	25
Portage, Mauray Hall,	25
Mileta,	22
Poulsbo, Breidablik,	25
Breidablik Valley,	40
Prindle,	15
Richardson,	22
Ruby,	23
San de Fuca,	25
Seattle, Bethany,	58
Fairview,	40
Highland,	85
Loyal Heights,	75
Maple Leaf,	30
Mercer Island,	60
Snohomish, Peacedale,	35
Spokane, Cannon Hill,	100
Sultan, Fern Bluff,	50
Sumner, Kelley Lake,	35
Tacoma, Harvard,	30
McKinley Av.,	15
Taylor,	20
Tiger,	24
Tokeland,	15
Tumwater, Brighton Park,	35
Two Rivers,	45
Walla Walla, Thomas,	20
Wallville, Ashlock,	30
Wauconda, Pioneer,	23
Wauconda,	15
Wilburton,	36
Total, schools, 98; membership,	2,282

WISCONSIN.

Name	Membership
Beloit, North Side,	85
Bloomer, Fernwood,	48
Sunshine,	24
Bruce, District 9,	43
Cloverton, Carpenters,	20
Cavour,	20
Cornell, Eggan,	10
Cornucopia,	27
Danbury,	25
Deer Creek, Union, **Welcome,**	10
De Soto, Howarth,	20
Dongola, **Kruger,**	30
Fairview,	17
Earl,	18
Gaslyn, Lipsie Lake,	15
Glenwood, *Swedish* Cong'l,	28
Gordon, Eau Claire,	37
Hertel, Steves,	22
Kaukauna, Oak Grove,	26
Laurel, Pleasant Hill,	40
Maplehurst, Withee,	20
Minong, Kimball Lake,	25
Plainfield, White School,	38
Parkers, Oak Grove, **Hertel,**	40
Richardson,	31
Roy, Sheldon,	25
Sampson, Oakdale, **Bloomer,**	48
Shell Lake, Rylander,	20
Strawberry,	30
Stockbridge, Quinney,	23
Swiss,	20
Tripoli,	25
Two Creeks, **Two Rivers,**	28
West Spring Green,	23
Wyeville,	55
Total, schools, 35; membership,	1,016

WYOMING.

Aladdin, Brake,	15
Oak Creek,	30
Pine Creek,	20
Barnum,	40
Beulah,	20
Big Piney, Lower Cottonwood,	25
Cheyenne, Cheyenne South,	50
Chance Mont, South Fork,	21
Douglas, Upper La Prele,	25
Farrall,	30
Glendo, Cassa,	20
Greub,	35
Junction, Cottonwood,	25
Kaycee,	25
La Barge,	15
Lost Cabin,	21
Centerville,	25
Day and Fowler,	12
Lusk, Silver Spring,	40
Marbleton, New Home,	70
Mayworth,	25
Neble,	22
Node, Prairie Bell,	33
Oleson,	15
Parkman,	20
Powder River,	20
Salt Creek,	40
Slack,	30
Sussex, Union,	30

Name	Membership
South Pass,	15
Van Tassell, Fairview,	20
Pette,	18
Sunny Side,	21
Wahaba,	25
Waltman,	20
Wheatland, Midway,	40
Muer,	40
Worland, Coulter,	25
Wolf Creek,	22
Wolton,	25
Total, schools, 40; membership,	1,070

SUMMARY.

	Schools	Number
Alabama,	6	243
Arizona,	7	269
Arkansas,	1	100
California (Northern),	38	1,155
California (Southern),	45	1,294
Colorado,	83	2,965
Connecticut,	13	1,451
Florida,	10	460
Georgia,	8	675
Idaho (Northern),	21	633
Idaho (Central and Southern),	23	553
Illinois,	26	2,240
Indiana,	3	193
Iowa,	22	1,075
Kansas,	21	1,143
Kentucky,	2	165
Louisiana,	8	298
Maine,	15	471
Massachusetts,	6	C
Michigan,	49	1,868
Minnesota,	156	5,161
Missouri,	11	612
Montana,	38	1,073
Nebraska,	17	616
Nevada,	1	15
New Hampshire,	9	198
New Jersey,	3	40
New Mexico,	5	133
New York,	7	928
North Carolina,	9	532
North Dakota,	103	2,551
Ohio,	11	399
Oklahoma,	16	839
Oregon,	45	2,100
Oregon (Eastern),	1	24
Pennsylvania,	2	500
Rhode Island,	3	C
South Carolina,	1	89
South Dakota,	154	4,109
Texas,	9	503
Utah,	8	291
Vermont,	1	55
Washington,	98	2,282
Wisconsin,	35	1,016
Wyoming,	40	1,070
	1,190	42,397

ANNUAL MEETINGS IN ORDER OF DATES.

1914.

Hawaii,	Wailuku,	June.
Washington,	Tacoma,	Wednesday, July 22–29.
Montana,	Billings,	Tuesday, Sept. 8–10.
Idaho,	Rockland,	September.
Colorado,	Denver,	Tuesday, Sept. 22–24.
North Dakota,	Williston,	Thursday, Sept. 24–27.
North Carolina (Conference),	Raleigh,	Saturday, Sept. 26.
Missouri,	St. Louis,	Tuesday, Sept. 29, 30.
Arizona,		October.
North Carolina (Association),	Biscoe,	Thursday, Oct. 1–3.
Wisconsin,	Sparta,	Tuesday, Oct. 6.
Minnesota,	Minneapolis,	Tuesday, Oct. 6–8.
Oregon,	Forest Grove,	Tuesday, Oct. 13.
Nebraska,	Franklin,	Monday, Oct. 19–22.
Wyoming,	Douglas,	Tuesday, Oct. 20, 21.
Utah,	Salt Lake City,	Saturday, Oct. 24–26.
Georgia (Conference),	Atlanta,	Thursday, Oct. 29.
Mississippi,	Tougaloo,	November.
Alabama (Conference),	Hackleburg,	Tuesday, Nov. 10.
Connecticut,	Winsted,	Tuesday, Nov. 10, 11.
Georgia (Convention),	Augusta,	Wednesday, Nov. 18–22.

1915.

Alabama (Association),	Selma,	Saturday, March 27.
New Mexico,	Albuquerque,	Sunday, March 28–30.
Florida,	Jacksonville,	April.
New Jersey,	Washington, D. C.,	Tuesday, April 20.
Tennessee,	Louisville, Ky.,	Friday, April 30.
Maine,	Augusta,	Tuesday, May 4.
California (Southern),	Riverside,	Tuesday, May 11.
Kansas,	Manhattan,	
Rhode Island,		Tuesday, May 11.
Illinois,	Rockford,	Monday, May 17.
Massachusetts,	Pittsfield,	Tuesday, May 18.
Michigan,	Traverse City,	Tuesday, May 18.
New Hampshire,		
New York,	Brooklyn,	Tuesday, May 18–20.
Iowa,	Des Moines,	Tuesday, May 18.
Ohio,	Painesville,	Tuesday May 18.
Texas,		
Pennsylvania,	Ebensburg,	Tuesday, May 18.
South Dakota,	Redfield,	Tuesday, May 18.
Vermont,	Barre,	Tuesday, May 18.
Indiana,	Marion,	Tuesday, May 18.

CONGREGATIONAL MINISTERS IN FOREIGN LANDS.

All not designated by a star (*) are working in connection with the American Board of Commissioners for Foreign Missions.

MINISTER AND LOCATION	Ord.	Com.
Allchin, George, Osaka, Japan	'81	'82
*Anderson, Chas., Rob't C. [Ms.], *a*	'74	'88
Andrus, Alpheus N., Mardin, Turkey	'68	'68
Baird, John W., Samokov, *b*	'72	'72
*Baldwin, T. A., Brousa, Turkey	'67	'67
Ballantine, Wm. O., M.D., Rahuri, *e*	'85	'85
Banninga, J. J., Pasumalai, *d*	'01	'01
Barnum, H. S., *a*	'67	'67
Beach, Frederick P., Foochow, China,	'10	'10
Beard, Willard L., Foochow, China	'94	'94
Bennett, Henry J., Tottori, Japan	'01	'01
Black, Robert F., Davao, P. I	'02	'02
*Bliss, Daniel, Beirut, Syria	'55	'55
*Bliss, H. S., President of Syrian Protestant College, Beirut, Syria	'90	'03
Bowers, Wayne H., Bilbao, Spain	'09	'13
Bridgman, F. B., Johannesburg, *c*	'96	'97
Brown, G. G., Vaddukkoddai, Ceylon,	'99	'99
Cary, Otis, Kyoto, Japan	'77	'78
Case, Alden B., Hermosillo, Mexico	'81	
Case, Edward P., M.D., Van, Turkey	'11	'11
Chambers, W. N., Adana, Turkey	'79	'79
Chambers, R., Bardezag, Turkey	'70	'79
Chandler, John S., Madura, *d*	'73	'73
Chandler, Robert E., *p*	'10	'11
Channon, Irving M.	'88	'90
Christie, T. D., Tarsus, Turkey	'77	'77
Clark, Albert W., Prague, Austria	'68	'72
Clark, Alden H., Ahmednagar, *e*	'04	'04
Clark, C. A., Miyazaki, Japan	'87	'87
Clarke, J. F., Sofia, *b*	'59	'59
Clarke, Wm. P., Monastir, Servia	'91	'91
Cobb, Edward S., Kyoto, Japan	'04	'04
Corbin, P. L., Taikuhsien, China	'03	'04
Curtis, Wm. L., Niigata, Japan	'89	'90
Crawford, L. S., Trebizond, Turkey	'79	'79
DeHaan, Arie B., Pangchwang, China	'09	'09
Delaporte, Philip A., Nauru, Micronesia	'06	'12
Dickson, J. H., Tellippallai, Ceylon	'00	'00
Dunning, Morton D., Kyoto, Japan	'99	'02
Dysart, John P., Chikore, *g*	'10	'11
Eastman, Vinton P., Lintsingchow, China	'07	'08
Ellis, E. W., Lintsingchow, China	'04	'04
Elwood, Willis P., Palani, *d*	'91	'91
Emrich, Richard S. M., Mardin, Tur.	'05	'05
Ennis, Merlin W., Chiyaka, *h*	'03	'03
Erickson, Charles T., Elbasan, Albania	'96	'08
Ewing, Charles E.	'93	'94
Fairbank, Edward, Vadala, *e*	'93	'93
Fairbank, Henry	'86	'86
Fairfield, Wynn C., Taikuhsien, China	'10	'10
Felt, Edward W., Ahmednagar, *e*	'11	'11
Foss, Walter, Durban, *c*	'08	'08
Frame, Murray S., Tungchow, *p*	'10	'10
Galt, Elmer W., Paotingfu, China	'09	'10
Galt, Howard S., Tungchow, *p*	'99	'99
*Gates, C. Frank, Robert College, Constantinople	'81	'81
Gates, Lorin S., Sholapur, *e*	'75	'75
*Goodenough, H. D., Johannesburg, *c*	'81	'81
Goodrich, C., *p*	'64	'65
Goodsell, F. F., Marash, Turkey	'05	'07
*Gulick, O. H., Honolulu, T. H.	'62	'70
Gulick, S. L., Kyoto, Japan	'86	'87
Gulick, W. H., Madrid, Spain	'74	'71
Harlow, S. Ralph, Smyrna, Turkey	'12	'12
Haskell, Edward B., Salonica, Greece	'91	'91
Hazen, Hervey C., Manamadura, *d*	'67	'67
Hazen, William, Bombay, *e*	'97	'00
Herrick, David S., Bangalore, *e*	'94	'94
*Hill, Charles W., Hilo, T. H.	'80	'94
Hodous, Lewis, Foochow, China	'01	'01
Holmes, Jerome C., Sapporo, Japan	'12	'13
Holton, Edward P., Tirumangalam, *d*	'90	'91
Holway, Theo. T., Samokov, *b*	'96	'01
*Houlding, H. W., Tientsin, China	'86	'97
House, J. H., Salonica, Greece	'71	'72
Howland, J., Guadalajara, Mexico	'82	'82
Hubbard, G. H., Ponasang, China	'84	'84
Hubbard, Hugh W., Paotingfu, China	'13	'13
Hume, Robert A., Ahmednagar, *e*	'74	'74
Jeffery, Franklin E., Aruppukottai, Ramnad Dist., *e*	'91	'98
Johnson, Obed S., Canton, China	'09	'09
Jones, John P.	'78	'78
Kellogg, Edwin D., Shaowu, China	'09	'09
King, Thomas, Mt. Silinda, *g*	'05	'05
Knapp, Geo. P., Harpoot, Turkey	'90	'90
Learned, D. W., Kyoto, Japan	'75	'75
Leete, William R., Fenchow, China	'12	'12
LeRoy, A. E., Adams, *c*	'01	'01
Leslie, Francis H., Oorfa, Turkey	'08	'11
Lombard, Frank A., Kyoto, Japan	'00	'04
Lyman, James K., Marash, Turkey	'12	'13
Maas, Charles H., Mejuro, Marshall Is.	'12	'12
Macallum, F. W., *a*	'90	'90
Markham, Reuben H., Samokov, *b*		'12
Martin, Harry S., *p*	'08	'10
Mathews, Burleigh V., Battalagundu, *d*	'08	'08
Maxwell, Chas. H., *c*	'03	'06
Maynard, Harrison A., Bitlis, Turkey	'08	'08
McBride, Arthur A., Sholapur, *e*	'07	'08
Merrill, John E., Aintab, Turkey	'09	'98
Miller, John X., Pasumalai, *d*	'03	'03
Moffatt, Robert G., M.D., Chiyaka, *h*	'11	'11
Neipp, H. A., Ochileso, *h*	'04	'04
Nelson, Charles A., Canton, China	'92	'92
Newell, H. B.,	'87	'87
Olds, C. Burnell, Niigata, Japan	'01	'03
Ostrander, L. F., Samokov, *b*	'02	'02
Partridge, E. C., Sivas, Turkey	'98	'00
Pedley, Hilton, Maebashi, Japan	'89	'89
Peet, Lyman P., Foochow, China	'88	'88
Perkins, J. C., Dindigul, *d*	'85	'85
Pettee, J. H., Okayama, Japan	'78	'78
Phelps, Isabelle, Paotingfu, China	'07	'10
*Porter, Harvey, Syrian Protestant College, Beirut, Syria [Ms.]	'55	'55
Porter, John S., Prague, Austria	'80	'80
Porter, Lucius C., Tungchow, *p*	'91	'91
Powers, Lawrence C., Kamuthi, *d*	'08	'08
Pye, Ernest, Marsovan, Turkey	'10	'10
Pye, Watts O., Fenchow, China	'11	'11
Ransom, Charles N.	'07	'07
Raynolds, G. C., M.D., Van, Turkey	'90	'90
Reed, Cass A., Smyrna, Turkey	'71	'79
Riggs, Charles T., *a*	'11	'12
Rose, Richard S., Bombay, *e*	'00	'00
Rowland, G. M., Sapporo, Japan	'12	'12
Ryan, Arthur C., *a*	'86	'86
	'11	'11

MINISTER AND LOCATION	Ord.	Com.	MINISTER AND LOCATION	Ord.	Com.
Sanders, W. H., Kamundongo, *h*	'80	'80	Walker, J. E., Shaowu, China	'72	'72
Saunders, Albert J., Madura, *d*	'13	'13	Wallace, William W., Madura, *d*	'96	'97
Smith, A. H., Tungchow, *p*	'72	'72	Warren, C. M., Miyazaki, Japan	'03	'03
Smith, Edward H., Inghok, China	'01	'01	White, George E., Marsovan, Turkey	'87	'90
Stanford, Arthur W., Kobe, Japan	'86	'86	White, S. S., Okayama, Japan	'90	'90
Stanley, C. A., Tientsin, China	'04	'04	Wickes, Dean R., Tungchow, *p*		'12
Stapleton, R. S., Erzroom, Turkey	'96	'97	*Wilcox, Wm. C., Natal, Africa	'80	'91
Stick, Henry A., Mapumulo, *c*	'11	'12	Wilder, George A., Chikore, *g*	'80	'80
Storrs, Chas. L., Shaowu, China	'01	'04	Wilder, Geo. D., *p*	'94	'94
Stover, W. M., Bailundu, *h*	'81	'82	Williams, Mark, Taikuhsien, China	'65	'66
*Thompson, F., Seamen's Chaplain, Valparaiso, Chili [Ct.]	'68	'85	Wingate, Henry K., Cesarea, Turkey	'93	'90
Tracy, Charles C.	'67	'67	Woodley, Edward C., Marash, Turkey	'02	'12
Tracy, C. K.	'04	'04	Woodruff, Lyle D., Samokov, *b*	'06	'11
Tracy, James E., Kodaikonal, *d*	'77	'77	Woodside, T. W., Ochileso, *h*	'84	'88
Tucker, John T., Chisamba, *h*	'11	'11	Wright, A. C., Chihuahua, Mexico	'86	'88
Ussher, C. D., M.D., Van, Turkey	'94	'98	Yarrow, E. A., Van, Turkey	'04	'04
Van Allen, Frank, M.D., Madura, *d*	'88	'88	Zumbro, Wm. M., Madura, *d*	'94	'94

a Constantinople, Turkey, Bible House.
b Bulgaria.
c Natal, South Africa.
d Madura District, Southern India.
e India.
g Melsetter District, So. Rhodesia, Africa.
h Care of American Mission, Bailundo, Angola, Africa, via Lisbon.
p Peking, China.

N. B. — As postal directions, the places named are often inadequate, and subject to change. Correspondents of missionaries of the American Board are advised to send their letters, enclosed, to Frank H. Wiggin, Congregational House, Boston.

THE STATES.

ORGANIZATIONS, OFFICERS, AND MEETINGS.

ALABAMA, GENERAL CONGREGATIONAL CONFERENCE OF (Anglo-Saxon).

Officers: Charles T. Lunsford, Hackleburg, moderator; Rev. E. W. Butler, Thorsby, statistical secretary and treasurer.

Session of 1914: Hackleburg, Nov. 10.

ALABAMA, CONGREGATIONAL ASSOCIATION OF.

Officers: Thomas M. Carter, Talladega, moderator; Prof. E. C. Silsby, Talladega, statistical secretary; Rev. J. R. Sims, Gadsden, treasurer.

Session of 1915: Selma, Ala., March 27.

ARIZONA, CONGREGATIONAL CONFERENCE OF.

Officers: Rev. C. T. Patchell, Tucson, moderator; Rev. Herbert A. Deck, Tempe, statistical secretary; J. A. Rockfellow, Pearce, treasurer.

Session of 1914: October.

CALIFORNIA, NORTHERN, CONGREGATIONAL CONFERENCE OF.

Officers: I. H. Morse, moderator; Rev. L. D. Rathbone, San Francisco, statistical secretary; I. H. Morse, treasurer.

Session of 1914:

SOUTHERN CALIFORNIA CONGREGATIONAL CONFERENCE (Incorporated).

Officers: Rev. James H. Lash, Pasadena, moderator; H. A. Palmer, 1741 Harvard Blvd., Los Angeles, statistical secretary; Rev. Ralph B. Larkin, 831 So. Hope St., Los Angeles, missionary superintendent; Frederick M. Wilcox, Los Angeles, treasurer.

Session of 1915: Riverside, May 11–13.

COLORADO, THE, CONGREGATIONAL ASSOCIATION.

Officers: Stephen Knight, Denver, moderator; Rev. Joel Harper, 1328 Cook Ave., Denver, statistical secretary; A. D. Moss, Denver, treasurer.

Session of 1914: Ohio Av. church, Denver, Colo., Sept. 22–24.

CONNECTICUT, GENERAL CONFERENCE OF.

Officers: Hon. Simeon E. Baldwin, New Haven, moderator; Rev. Joel S. Ives, Hartford, statistical secretary; Rev. Irving A. Burnap, Hartford, treasurer.

Session of 1914: Winsted, Nov. 10–11.

FLORIDA, GENERAL CONGREGATIONAL CONFERENCE OF FLORIDA AND THE SOUTHEAST.

Officers: Rev. Henry T. Sell, Jacksonville, moderator; Rev. George B. Waldron, Sanford, registrar and treasurer.

Session of 1915: Jacksonville, April.

GEORGIA, CONGREGATIONAL CONFERENCE OF GEORGIA, BRANCH OF THE GENERAL CONGREGATIONAL ASSOCIATION OF FLORIDA AND THE SOUTHEAST.

Officers: A. W. Farlinger, Atlanta, moderator; Rev. J. F. Blackburn, Demorest, statistical secretary and treasurer.

Session of 1914: Atlanta, Oct. 29–Nov. 1.

GEORGIA, GENERAL CONGREGATIONAL CONVENTION OF.

Officers: J. W. Holloway, Thebes, moderator; Rev. C. Stephen Haynes, Athens, registrar; Rev. William L. Cash, Savannah, treasurer.

Session of 1914: Augusta, Nov. 18–22.

HAWAII, CONFERENCE OF THE HAWAIIAN EVANGELICAL ASSOCIATION.

Officers: Rev. L. B. Kaumeheiwa, Honolulu, moderator; Rev. William Brewster Oleson, Honolulu, statistical secretary; Theodore Richards, Honolulu, treasurer.

Session of 1914: Wailuku, June.

IDAHO, CONFERENCE OF CONGREGATIONAL CHURCHES AND MINISTERS.

Officers: A. L. Freehafen, Council, moderator; Rev. Walter Herod Ashley, Weiser, statistical secretary and treasurer.

Session of 1914: Rockland, September.

ILLINOIS, CONGREGATIONAL CONFERENCE OF.

Officers: William R. Goodwin, Naperville, moderator; Rev. G. T. McCollum, 19 So. LaSalle St., Chicago, statistical secretary; Mr. John W. Iliff, Chicago, treasurer.

Session of 1915: Rockford, May 17–20.

INDIANA, GENERAL CONFERENCE OF CONGREGATIONAL CHURCHES AND MINISTERS OF.

Officers: Rev. Arthur J. Folsom, Fort Wayne, moderator; Herbert L. Whitehead, Indianapolis, statistical secretary and treasurer.

Session of 1915: Marion, May 18.

IOWA, THE CONGREGATIONAL CONFERENCE OF.

Officers: Roger Leavitt, Cedar Falls, moderator; Rev. P. Adelstein Johnson, statistical secretary; S. A. Merrill, treasurer.

Session of 1915: Plymouth church, Des Moines, May 18–20.

KANSAS, CONGREGATIONAL CONFERENCE.

Officers: Rev. W. W. Bolt, Wichita, moderator; Rev. W. C. Wheeler, Topeka, secretary; George A. Guild, treasurer.

Session of 1915: Manhattan, Tuesday, May 11–13.

KENTUCKY, CONFERENCE.

Officers: Rev. E. G. Rowland, Evarts, moderator; W. F. Hinkle, Corbin, statistical secretary and treasurer.

Session of 1914: Evarts, April.

LOUISIANA CONGREGATIONAL CONFERENCE.

Officers: Rev. James E. Smith, New Orleans, moderator; Rev. Alfred Lawless, Jr., 2005 No. Johnson St., New Orleans, statistical secretary; E. H. Phillips, 2036 St. Anthony St., New Orleans, treasurer.

Session of 1914: New Iberia, April 1–4.

MAINE, THE CONGREGATIONAL CONFERENCE AND MISSIONARY SOCIETY OF.

Officers: Prof. Calvin M. Clark, Bangor, moderator; Rev. Edgar M. Cousins, Brewer, registrar; George F. Cary, Portland, treasurer.

Session of 1915: Augusta, May 4, 5, 6.

MASSACHUSETTS, CONGREGATIONAL CONFERENCE.

Officers: Rev. Edward A. Reed, Holyoke, moderator; Rev. Henry Lincoln Bailey, Longmeadow, statistical secretary; Ernest L. Miller, Newtonville, treasurer.

Session of 1915: Pittsfield, May 18, 19, 20.

MICHIGAN, CONGREGATIONAL CONFERENCE.

Officers: Rev. Edwin W. Bishop, Grand Rapids, moderator; Rev. J. W. Sutherland, Lansing, statistical secretary and superintendent; L. P. Haight, Lansing, treasurer.

Session of 1915: Traverse City, May 18–20.

MINNESOTA, GENERAL CONGREGATIONAL ASSOCIATION OF.

Officers: Hon. Lowell E. Jepson, Minneapolis, moderator; Rev. Maurice B. Morris, 567 Bidwell St., St. Paul, statistical secretary and treasurer.

Session of 1914: Wadena, Oct. 6–8.

Mississippi, Congregational Conference.

Officers: Pres. William T. Holmes, Tougaloo, moderator; Rev. C. S. Ledbetter, Meridian, statistical secretary and treasurer.

Session of 1914: Tougaloo, November.

Missouri, Congregational Conference.

Officers: Rev. Horace F. Holton, St. Louis, moderator; Rev. Dwight S. Bayley, 2851 Laclede road, Maplewood, statistical secretary; P. A. Griswold, St. Louis, treasurer.

Session of 1914: St. Louis, Sept. 29, 30.

Montana, Conference of Congregational Churches.

Officers: Rev. Mark E. Inghram, Red Lodge, moderator; Rev. W. H. L. Marshall, Columbus, statistical secretary and treasurer.

Session of 1914: Billings, Sept. 8–10.

Nebraska, The Congregational Conference of.

Officers: M. S. Poulson, Lincoln, moderator; Rev. Samuel I. Hanford, 3025 R St., Lincoln, statistical secretary and treasurer.

Session of 1914: Franklin, Oct. 19–22.

New Hampshire, General Conference of Congregational Churches of.

Officers: Rev. Henry H. Wentworth, Orford, moderator; Rev. Edwin R. Smith, Concord, statistical secretary and treasurer.

Session of 1915: ———, May.

New Jersey, The Congregational Conference of.

Officers: Rev. John W. Frizzell, Washington, D. C., moderator; Rev. Charles L. Goodrich, Plainfield, statistical secretary; James H. Noyes, Orange, treasurer.

Session of 1915: Washington, D. C., April 20, 21.

New Mexico, Congregational Conference.

Officers: Rev. Miles Hanson, Ysleta, Tex., moderator; Mrs. L. A. Collings, Cubero, registrar; Herman L. Snyder, Albuquerque, treasurer.

Session of 1915: Albuquerque, March 28–30.

New York, The Congregational Conference of.

Officers: Rev. Livingstone L. Taylor, Canandaigua, moderator; Rev. Willard P. Harmon, Riverhead, statistical secretary; W. C. Prytherch, Utica, treasurer.

Session of 1915: Flatbush Church, Brooklyn, May 18–20.

North Carolina, The Annual Conference of Congregational Churches of.

Officers: Rev. F. W. Sims, Troy, moderator; Rev. W. D. Newkirk, Mooresville, statistical secretary and treasurer.

Session of 1914: Raleigh, Sept. 26–29.

North Carolina, Middle North Carolina Association (Anglo-Saxon).

Officers: John Orr, Tryon, moderator; Wm. Boyd Goebel, Albemarle, statistical secretary; Samuel S. Holden, Southern Pines, treasurer.

Session of 1914: Biscoe, Oct. 1–3.

North Dakota, Congregational Conference of.

Officers: Rev. James K. Kirker, New Rockford, moderator; Rev. Samuel Hitchcock, Hope, statistical secretary and treasurer.

Session of 1914: Williston, Sept. 24–27.

Ohio, Congregational Conference of.

Officers: B. B. Williams, Mt. Vernon, moderator; Rev. J. G. Fraser, 1231 Schofield Building, Cleveland, registrar and treasurer; Rev. Edgar S. Rothrock, state superintendent.

Session of 1915: First Church, Painesville, May 18.

OKLAHOMA, GENERAL CONFERENCE.

Officers: Rev. C. J. Christianson, moderator; Rev. Charles C. Burger, Enid, statistical secretary and treasurer.

Session of 1914: Oklahoma City, April 28–30.

OREGON, CONGREGATIONAL CONFERENCE OF.

Officers: Rev. J. J. Staub, Portland, moderator; Rev. Daniel Staver, ForestGrove, statistical secretary and treasurer.

Session of 1914: Forest Grove, Oct. 13.

PENNSYLVANIA, CONGREGATIONAL CONFERENCE OF.

Officers: Rev. T. C. Edwards, moderator; Dr. James Farrar Stone, Philadelphia, assistant moderator; Rev. A. Norris Greenfield, 334 Elmira St., Williamsport, registrar; Mr. B. Frank Jervis, Ebensburg, treasurer.

Session of 1915: Ebensburg, May 18–20.

RHODE ISLAND, CONGREGATIONAL CONFERENCE.

Officers: Rev. James E. Dingwell, Central Falls, moderator; Rev. C. Fremont Roper, Riverpoint, statistical secretary; Arthur W. Claflin, 64 So. Main St., Providence, treasurer.

Session of 1915: ———, May 11.

SOUTH DAKOTA, CONGREGATIONAL CONFERENCE OF.

Officers: Rev. Frank Fox, Sioux Falls, moderator; Rev. George E. Green, Alcester, statistical secretary; Rev. William H. Thrall, Huron, treasurer.

Session of 1915: Redfield, May 18–20.

TENNESSEE, ASSOCIATION OF CONGREGATIONAL CHURCHES.

Officers: Rev. Everett G. Harris, Louisville, Ky., moderator; Rev. Joseph E. Smith, Chattanooga, statistical secretary and treasurer.

Session of 1915: Louisville, Ky., April 28—May 2.

TEXAS. — LONE STAR ASSOCIATION OF CONGREGATIONAL CHURCHES.

Officers: W. H. Hurlbut, Friona, moderator; E. M. Powell, 1707 Main St., Dallas, statistical secretary and treasurer.

Session of 1915: ———, October, 1915.

UTAH, CONGREGATIONAL ASSOCIATION OF.

Officers: Rev. Frank G. Brainerd, Ogden, moderator; Rev. Peter A. Simpkin, Box 1699, Salt Lake City, statistical secretary and tresurer.

Session of 1914: Salt Lake City, Oct. 24–26.

VERMONT, CONGREGATIONAL CONFERENCE.

Officers: Rev. Henry L. Ballou, Chester, president; Prin. John M. Comstock, Chelsea, corresponding secretary; Frederick W. Baldwin, Barton, treasurer.

Session of 1915: Barre, May 18–20.

WASHINGTON, THE GENERAL CONGREGATIONAL CONFERENCE OF.

Officers: Rev. E. Alonzo King, Seattle, moderator; Rev. Harry Bowden Hendley, 3704 So. Yakima Ave., Tacoma, statistical secretary and treasurer.

Session of 1914: Tacoma, July 22–29.

WISCONSIN, CONGREGATIONAL ASSOCIATION.

Officers: Hon. A. S. Baker, Evansville, moderator; Rev. Henry A. Miner, Madison, statistical secretary; Leavitt L. Olds, Madison, treasurer.

Session of 1914: Sparta, Oct. 6–9.

WYOMING, CONGREGATIONAL CONFERENCE.

Officers: Rev. George Dalzell, Tireh, moderator; Rev. S. Burman Long, Lusk, statistical secretary; Rev. W. B. D. Gray, Cheyenne, treasurer.

Session of 1914: Douglass, Oct. 20–21.

SUMMARY I.—Churches and Ministers.

States, etc.	Churches							Ministers							Sunday Schools		Young People's Org.		Men's and Boys' Org.	
	Pastors Installed	Pastors Recognized	Pastors Otherwise	Licentiates	Supplied	Vacant	Total	Pastors Installed	Pastors Recognized	Pastors Otherwise	Supplying Churches	Total	Without Charge	Total	Members	Families	Societies	Members	Societies	Members
Alabama (Association)	0	0	18	0	0	2	20	0	0	13	0	13	9	22	144	570	17	526	0	0
Alabama (Conference)	0	0	46	0	7	13	66	0	0	25	0	25	27	52	1,785	1,628	3	59	0	0
Alaska	0	0	2	0	0	2	4	0	0	2	0	2	0	2	726	875	.....	.....	0	0
Arizona	0	0	6	0	1	2	9	0	0	5	1	6	2	8	547	505	1	18	0	0
Arkansas	1	0	2	0	0	1	4	1	0	2	0	3	2	5	318	125	3	115	2	110
California (Northern)	3	6	86	6	5	27	133	3	6	81	6	96	74	170	12,526	11,882	67	2,641	30	1,406
California (Southern)	1	0	89	0	7	9	106	3	0	91	6	100	73	173	14,706	11,716	67	2,687	27	1,232
Colorado	4	5	79	5	1	9	103	4	5	45	1	55	24	79	11,657	8,468	59	2,105	14	723
Connecticut	81	5	187	9	21	29	332	75	4	168	0	247	146	393	52,879	49,246	236	10,607	135	8,209
District of Columbia	0	0	4	0	0	2	6	1	0	5	0	6	18	24	1,983	1,910	4	450	4	367
Florida	0	0	39	2	2	9	52	1	0	32	5	38	33	71	3,220	2,615	10	331	4	158
Georgia (Conference)	0	0	62	1	1	7	71	0	0	21	1	22	16	38	3,335	2,002	3	82	3	93
Georgia (Convention)	7	0	12	1	1	5	26	7	0	6	0	13	6	19	1,395	1,094	11	618	4	172
Hawaii	0	0	59	18	25	3	105	0	0	56	8	64	11	75	9,924	3,334	79	3,364	2	308
Idaho	0	0	33	1	0	6	40	0	0	27	0	27	11	38	3,609	2,622	20	697	7	297
Illinois	16	8	229	19	26	59	357	16	8	229	35	288	134	422	53,405	40,017	198	7,809	89	4,374
Indiana	0	0	23	1	4	13	41	0	0	24	4	28	10	38	4,877	3,583	18	773	15	798
Iowa	4	0	209	17	14	46	290	4	0	174	0	178	134	312	29,626	22,275	140	4,091	51	2,534
Kansas	0	0	95	1	7	54	157	0	0	104	1	105	73	178	15,733	9,334	74	2,665	26	748
Kentucky	0	0	5	0	0	6	11	0	0	5	0	5	7	12	822	463	7	150	2	37
Louisiana	0	0	24	0	1	6	31	0	0	18	1	19	1	20	1,667	1,052	6	203	4	104
Maine	24	8	120	16	26	73	267	24	8	99	0	131	40	171	20,543	21,448	112	4,347	54	1,959
Maryland	0	1	4	0	0	0	5	0	1	4	0	5	9	14	883	500	3	170	2	127
Massachusetts	188	33	264	7	42	64	598	190	33	261	4	488	340	828	124,328	106,831	452	23,960	284	20,944
Michigan	5	1	194	35	22	56	313	5	1	155	52	213	83	296	37,300	27,544	113	4,781	73	4,160
Minnesota	7	11	146	5	10	53	232	7	11	147	5	170	57	227	22,373	14,887	91	3,844	49	1,844
Mississippi	0	0	4	0	0	1	5	0	0	4	0	4	4	8	370	71	4	225	2	39

Missouri	9	2	37	1	3	17	69	9	2	34	0	45	30	75	10,004	7,201	37	1,277	21	1,406
Montana	0	0	58	6	3	9	76	0	0	36	4	40	13	53	4,085	3,693	16	345	6	148
Nebraska	5	3	119	15	18	32	192	5	3	109	1	118	55	173	18,070	11,753	104	3,741	28	1,057
Nevada	0	0	1	0	0	0	1	0	0	1	0	1	0	1	206	460	1	60	1	46
New Hampshire	37	38	52	6	12	39	184	39	38	52	0	129	31	160	16,353	19,143	100	3,738	23	1,720
New Jersey	16	0	20	2	1	8	47	17	0	21	3	41	11	52	7,466	4,227	31	1,509	21	1,281
New Mexico	5	0	0	0	1	1	7	0	0	3	0	3	6	9	444	463	2	45	0	0
New York	48	18	149	4	37	46	302	50	18	160	22	250	110	360	44,507	28,627	165	8,022	92	6,875
North Carolina (Conference)	37	0	0	0	2	17	56	0	0	23	2	25	2	27	2,295	886	22	824	3	88
North Carolina (Association)	0	0	9	1	0	0	10	0	0	10	0	10	1	11	506	488	3	202	0	0
North Dakota	2	1	155	33	10	35	236	2	1	76	24	103	33	136	10,351	5,136	36	1,235	19	571
Ohio	20	0	133	24	17	53	247	24	0	142	0	166	112	278	38,438	30,281	156	5,509	71	3,742
Oklahoma	0	0	25	5	2	26	58	0	0	22	2	24	10	34	4,359	2,377	18	557	6	188
Oregon	0	0	51	1	0	7	59	0	0	43	0	43	23	66	6,172	5,198	34	1,278	13	792
Pennsylvania	15	7	46	2	1	35	106	16	7	42	1	66	7	73	17,307	9,665	63	3,209	28	1,740
Porto Rico	0	1	10	0	0	0	11	0	1	4	0	5	0	5	999	540	2	101	1	60
Rhode Island	8	1	28	1	0	3	41	8	1	28	1	38	10	48	8,295	8,184	23	1,043	19	2,258
South Carolina	0	0	4	0	2	6	12	0	0	4	0	4	8	12	502	173	0	0	1	24
South Dakota	5	0	150	29	20	23	227	5	0	86	0	91	56	147	11,644	8,030	47	1,472	19	498
Tennessee	0	0	17	0	0	5	22	0	0	10	0	10	2	12	1,435	430	3	115	4	110
Texas	0	3	17	3	1	9	33	0	3	20	0	23	13	36	3,089	1,476	13	451	2	37
Utah	0	0	9	0	0	2	11	0	6	0	0	6	5	11	1,467	3,809	6	208	5	203
Vermont	17	1	124	3	25	44	214	17	1	110	3	131	51	182	18,808	18,702	128	4,559	62	2,355
Virginia	0	0	2	0	0	3	5	0	0	2	0	2	4	6	371	131	1	30	1	37
Washington	3	3	127	8	6	45	192	3	3	132	3	141	33	174	15,987	12,374	78	2,835	47	2,035
West Virginia	0	0	1	0	1	0	2	0	0	1	0	1	2	3	289	140	2	61	1	54
Wisconsin	11	1	184	20	8	43	267	11	1	121	4	137	66	203	24,541	20,249	115	3,859	53	2,330
Wyoming	0	0	19	0	4	2	25	0	0	15	4	19	5	24	1,789	1,901	8	309	4	84
	579	157	3,588	308	397	1,067	6,096	547	162	3,110	204	4,023	2,043	6,066	700,460	552,334	3,012	123,912	1,434	80,482

Indian Territory, see Oklahoma.

SUMMARY II.—Church Membership in 1913, with connected Statistics.

States	Members				Additions			Removals				Baptisms	
	Men	Women	Total	Absent	Conf.	Letter	Total	Death	Letter	R.	Total	Adults	Infants
Alabama (Association)	624	963	1,587	218	80	18	98	18	16	54	88	23	21
Alabama (Conference)	1,420	1,839	3,259	494	154	150	304	26	105	477	608	116	23
Alaska	181	157	338	44	3	24	27	2	4	6	12	0	12
Arizona	143	281	424	119	11	51	62	2	32	18	52	8	4
Arkansas	244	421	665	27	49	275	324	4	13	4	21	9	5
California (Northern)	5,447	9,507	14,954	1,959	749	702	1,451	195	671	537	1,403	253	511
California (Southern)	5,710	9,988	15,698	1,870	682	1,544	2,226	187	770	602	1,559	273	221
Colorado	3,943	6,570	10,513	1,325	635	554	1,189	88	429	805	1,322	128	373
Connecticut	24,191	45,001	69,192	12,192	1,940	1,409	3,349	1,114	1,168	755	3,037	653	1,356
District of Columbia	1,281	2,231	3,512	346	115	76	191	25	78	34	137	26	35
Florida	1,035	1,653	2,688	409	129	336	465	29	45	396	470	43	68
Georgia (Conference)	1,662	2,258	3,920	369	236	376	612	30	122	204	356	120	53
Georgia (Convention)	825	1,318	2,143	290	80	96	176	23	10	169	202	40	14
Hawaii	4,592	4,236	8,828	1,249	539	369	908	162	137	453	752	191	441
Idaho	792	1,542	2,334	323	261	351	612	12	54	185	251	94	63
Illinois	20,009	36,447	56,456	6,863	2,453	2,137	4,590	570	1,724	2,143	4,437	790	1,243
Indiana	1,777	3,223	5,000	560	309	134	443	46	109	70	225	94	74
Iowa	12,720	23,310	36,030	4,859	1,556	1,141	2,697	432	1,090	1,348	2,870	669	688
Kansas	5,781	10,054	15,835	2,251	875	971	1,846	141	624	545	1,310	391	228
Kentucky	305	462	767	133	52	5	57	5	5	0	10	35	18
Louisiana	617	1,074	1,691	199	77	52	129	32	28	175	235	50	136
Maine	5,925	15,114	21,039	4,508	535	319	854	374	274	253	901	343	294
Maryland	290	581	871	107	38	6	44	9	13	110	132	1	48
Massachusetts	39,914	85,746	125,660	21,998	3,944	3,289	7,233	1,876	2,687	2,141	6,704	1,662	2,667
Michigan	10,542	21,862	32,404	4,865	1,500	867	2,367	392	835	1,295	2,522	616	717
Minnesota	8,157	14,486	22,643	3,270	958	965	1,923	200	682	928	1,810	296	494
Mississippi	121	149	270	106	27	1	28	11	3	12	26	21	6
Missouri	3,678	6,452	10,130	1,359	508	352	860	111	383	642	1,136	171	188
Montana	1,161	1,885	3,046	379	323	391	714	9	94	322	425	114	154
Nebraska	6,464	10,973	17,437	2,542	1,081	688	1,769	167	661	836	1,664	432	587
Nevada	69	164	233	10	31	17	48	3	8	2	13	26	7
New Hampshire	5,683	13,372	19,055	4,646	505	364	869	384	270	163	817	300	270

New Jersey	3,570	5,846	9,416	910	372	414	786	100	213	256	569	99	194
New Mexico	114	218	332	62	12	64	76	0	13	20	33	0	5
New York	20,790	38,028	58,818	6,583	2,513	2,019	4,532	728	1,435	2,162	4,325	747	1,246
North Carolina (Conference)	1,002	1,521	2,523	208	131	103	234	19	13	242	274	76	68
North Carolina (Association)	202	303	505	70	89	72	161	6	24	34	64	49	12
North Dakota	2,972	4,561	7,533	858	652	339	991	50	201	493	744	228	515
Ohio	15,271	27,867	43,138	5,485	2,467	1,611	4,078	530	1,394	1,477	3,401	994	823
Oklahoma	1,202	2,090	3,292	454	208	173	381	21	212	539	772	95	38
Oregon	2,078	3,762	5,840	944	384	374	758	46	258	266	570	103	152
Pennsylvania	5,665	9,661	15,326	799	2,486	432	2,918	131	286	695	1,112	410	762
Porto Rico	255	368	623	32	64	14	78	7	4	38	49	62	41
Rhode Island	3,203	6,558	9,761	1,522	246	199	445	117	172	102	391	73	201
South Carolina	209	324	533	45	26	9	35	1	1	25	27	1	13
South Dakota	3,919	6,357	10,276	1,335	658	401	1,059	96	342	494	932	184	348
Tennessee	723	1,123	1,846	474	39	64	103	9	19	51	79	24	3
Texas	1,011	1,444	2,455	312	210	114	324	26	82	136	244	68	26
Utah	521	1,087	1,608	250	134	40	174	16	32	40	88	20	88
Vermont	7,493	15,032	22,525	6,064	681	411	1,092	430	447	217	1,094	412	388
Virginia	178	215	393	42	19	3	22	4	2	5	11	2	11
Washington	5,342	9,330	14,672	1,976	1,003	1,087	2,090	96	615	943	1,654	228	435
West Virginia	109	172	281	53	8	13	21	2	11	17	30	4	3
Wisconsin	9,204	19,082	28,286	5,113	1,301	1,031	2,332	312	786	1,096	2,194	478	743
Wyoming	500	1,089	1,589	360	156	119	275	7	37	20	64	57	76
	260,836	489,357	750,193	113,840	34,294	27,136	61,430	9,433	19,743	25,052	54,228	12,402	17,210

Indian Territory, see Oklahoma.

SUMMARY III. — Contributions to Societies, 1913.

States	American Boards		Women's Boards		Congregational Education Society		Congregational Church Building Society		Congregational Home Missionary Society		American Missionary Association		Congregational S. S. and Publishing Soc.	
	No. of Churches	Amount	No. of Churches	Amount	No. of Churches	Amount	No. of Churches	Amount	No. of Churches	Amount	No. of Churches	Amount	No. of Churches	Amount
Alabama (Association)	10	$82	0	$0	7	$13	9	$24	10	$41	11	$126	12	$29
Alabama (Conference)	6	49	3	45	1	1	4	15	22	144	2	4	6	123
Alaska	0	0	0	0	0	0	0	0	0	0	0	0	0	0
Arizona	3	97	1	2	0	0	6	64	8	154	3	13	8	77
Arkansas	1	1	0	0	0	0	0	0	1	20	0	0	1	2
California (Northern)	83	7,010	58	5,149	62	832	99	2,591	100	9,881	78	3,454	89	1,535
California (Southern)	60	9,256	56	5,590	42	260	75	2,396	78	15,410	64	5,683	68	1,277
Colorado	36	1,616	28	2,209	28	453	43	738	53	3,202	35	711	63	852
Connecticut	264	40,205	240	25,710	224	5,623	263	9,610	305	29,914	261	21,669	254	6,718
District of Columbia	5	1,362	5	1,011	3	246	4	384	3	1,024	5	628	4	198
Florida	22	1,675	12	189	17	637	19	276	27	675	11	140	20	165
Georgia (Conference)	4	57	3	92	2	8	9	37	27	383	2	19	6	79
Georgia (Convention)	3	49	0	0	2	14	3	17	2	26	6	71	2	14
Hawaii	76	7,331	0	0	1	1,397	0	0	0	0	60	1,176	0	0
Idaho	16	255	11	53	14	27	18	200	27	751	17	73	22	174
Illinois	200	19,702	218	24,056	190	4,370	226	6,267	271	40,262	217	9,689	252	5,048
Indiana	10	836	22	1,255	16	101	20	194	24	807	16	277	21	159
Iowa	155	9,328	186	12,904	138	1,833	166	3,046	228	14,813	163	5,391	175	2,345
Kansas	58	2,178	85	3,692	39	547	73	968	124	8,374	56	1,013	98	1,107
Kentucky	2	37	2	25	2	6	2	39	2	53	5	43	5	22
Louisiana	9	173	4	53	4	13	8	49	11	113	12	272	15	85
Maine	130	10,730	115	3,945	96	930	125	1,731	198	10,564	144	4,142	116	983
Maryland	.....	.....	1	216	.....	.....	.....	.....	2	130	.....	.....	.....	.....
Massachusetts	514	93,176	458	51,085	470	16,853	500	20,007	530	57,531	511	38,788	490	15,983
Michigan	125	6,360	127	6,920	78	1,197	130	1,563	250	19,010	114	2,918	184	2,224
Minnesota	87	7,437	106	7,320	106	1,441	117	1,695	147	8,212	113	2,449	155	2,816
Mississippi	1	20	0	0	1	2	1	2	1	2	3	30	2	4

Missouri	31	2,833	49	8,510	37	2,189	39	1,329	53	7,794	38	1,443	47	1,149
Montana	30	455	6	88	22	71	30	178	40	796	28	128	39	247
Nebraska	92	2,764	73	2,963	51	730	97	1,383	161	8,289	68	1,145	135	1,979
Nevada	1	32	0	0	1	5	1	22	1	117	1	23	0	0
New Hampshire	146	7,890	113	3,489	131	1,251	152	2,608	158	6,591	149	4,673	146	1,378
New Jersey	32	6,696	26	3,102	23	1,377	33	2,019	39	6,417	29	3,726	26	1,049
New Mexico	1	21	0	0	3	47	2	31	3	151	1	12	1	78
New York	183	20,665	174	10,712	148	3,059	173	5,377	252	21,695	183	11,830	179	3,000
North Carolina (Conference)	3	12	1	13	1	4	4	136	1	3	31	254	23	49
North Carolina (Association)	1	93	0	0	0	0	1	11	5	204	0	0	1	4
North Dakota	61	1,379	30	648	28	239	85	823	145	1,959	45	410	117	849
Ohio	149	9,564	142	10,350	152	2,227	164	3,333	206	14,495	168	5,836	187	3,211
Oklahoma	6	161	44	625	12	43	24	142	39	561	15	58	43	344
Oregon	34	1,752	22	1,198	22	196	38	929	37	1,488	29	675	35	307
Pennsylvania	44	1,449	23	353	29	379	45	565	67	1,415	43	672	40	330
Porto Rico	0	0	0	0	0	0	4	30	0	0	0	0	0	0
Rhode Island	31	4,847	30	6,727	27	990	30	1,672	38	4,322	30	2,190	28	974
South Carolina	2	12	1	10	0	0	1	10	1	10	2	15	1	3
South Dakota	70	939	37	1,485	49	237	83	828	95	2,671	66	674	89	803
Tennessee	5	44	5	51	2	5	5	36	5	95	8	92	3	10
Texas	7	527	4	248	7	54	10	211	10	1,145	9	82	10	216
Utah	3	480	4	32	1	2	2	25	1	2	2	13	6	62
Vermont	153	9,418	143	5,312	134	1,925	141	2,387	177	7,036	156	5,310	147	2,064
Virginia	1	6	2	31	1	2	3	20	2	10	1	4	3	15
Washington	70	5,555	46	1,717	35	221	93	1,239	148	19,458	51	563	127	1,618
West Virginia	1	36	2	83	1	17	1	4	2	87	1	41	2	23
Wisconsin	129	6,532	116	6,623	136	4,749	144	2,073	216	12,451	120	2,764	201	2,839
Wyoming	18	132	12	131	15	46	15	93	21	287	15	45	19	183
	3,184	$303,316	2,846	$216,022	2,611	$56,869	3,340	$79,427	4,374	$341,045	3,698	$141,457	3,723	$64,803

Indian Territory, see Oklahoma.

CONTRIBUTIONS — Continued.

States	Cong'l Board of Ministerial Relief		Total		Other Special and Undenominational Gifts		Grand Total		Legacies	Home Expenditures	
	No. of Churches	Amount	No. of Churches	Amount	Amount of Special and Other Congregational Gifts	Amount of Undenominational Gifts	No. of Churches	Amount		No. of Churches	Amount
Alabama (Association)	4	$6	15	$321	$345	$795	15	$1,461	$0	18	$7,934
Alabama (Conference)	2	3	25	384	170	158	33	712	0	45	7,186
Alaska	0	0	0	0	12	0	1	12	.....	2	3,644
Arizona	3	19	9	426	166	187	9	779	0	5	8,155
Arkansas	0	0	1	23	10	75	2	108	0	2	7,600
California (Northern)	68	817	116	31,269	8,102	5,552	118	44,923	0	107	232,136
California (Southern)	48	5,756	94	45,628	18,037	7,809	97	71,474	.....	90	295,809
Colorado	34	463	79	10,244	5,768	3,265	82	19,277	0	71	121,702
Connecticut	230	6,437	323	145,886	54,783	133,664	328	334,333	463,335	326	944,885
District of Columbia	3	165	6	5,018	671	724	6	6,413	0	4	41,563
Florida	15	127	33	3,884	1,649	1,329	35	6,862	0	34	47,306
Georgia (Conference)	3	5	31	680	3,949	271	45	4,900	0	47	11,096
Georgia (Convention)	3	19	8	210	118	86	16	414	0	14	5,505
Hawaii	1	100	70	10,004	41,088	0	72	51,092	0	81	62,722
Idaho	15	42	33	1,575	516	434	37	2,525	0	33	34,341
Illinois	199	2,549	311	111,943	69,217	39,988	317	221,148	3,870	290	731,225
Indiana	15	144	32	3,773	1,553	1,683	32	7,009	0	32	59,246
Iowa	162	1,098	250	50,758	11,923	14,545	255	77,226	0	235	468,601
Kansas	63	534	138	18,413	6,030	3,244	139	27,687	0	124	178,593
Kentucky	1	1	6	226	7	26	7	259	0	4	3,092
Louisiana	10	32	18	790	357	248	24	1,395	0	18	9,950
Maine	102	955	223	33,980	8,765	8,662	227	51,407	25,609	208	296,515
Maryland	.....	.....	2	346	321	1,811	3	2,478	.....	4	12,696
Massachusetts	451	9,528	575	302,951	107,756	96,910	583	507,617	140,906	571	1,852,243
Michigan	126	1,363	269	41,555	18,406	6,296	269	66,257	6,717	270	434,607
Minnesota	75	882	180	32,252	32,891	13,364	187	78,507	3,000	145	303,313
Mississippi	1	2	3	62	139	5	3	206	0	4	345

Missouri	39	604	61	25,851	15,377	16,453	62	57,681	0	59	191,390
Montana	23	55	51	2,018	365	418	53	2,801	0	60	54,826
Nebraska	66	468	175	19,721	10,924	20,429	176	51,074	8,000	175	233,621
Nevada	0	0	1	199	20	80	1	299	0	1	3,200
New Hampshire	125	1,212	169	29,092	4,422	16,711	169	50,225	36,405	179	244,404
New Jersey	30	1,553	42	25,939	8,351	16,119	41	50,409	.....	33	160,417
New Mexico	1	18	3	358	4	31	4	393	0	2	3,021
New York	144	2,720	264	79,058	68,719	79,143	276	226,920	13,363	254	1,057,685
North Carolina (Conference)	7	18	33	489	357	130	41	976	325	39	6,824
North Carolina (Association)	0	0	7	312	456	52	11	820	0	10	13,876
North Dakota	37	240	174	6,547	3,466	2,070	183	12,083	0	126	120,756
Ohio	150	1,324	216	50,340	21,638	20,824	219	92,802	24,545	224	478,196
Oklahoma	10	21	54	1,955	.....	239	52	2,194	0	50	28,276
Oregon	14	142	47	6,687	1,492	1,605	47	9,784	0	52	79,156
Pennsylvania	35	233	77	5,396	2,097	1,786	82	9,279	1,050	71	103,214
Porto Rico	0	0	4	30	29	68	7	127	0	10	531
Rhode Island	18	659	39	22,381	6,264	6,013	41	34,658	0	41	139,507
South Carolina	1	10	4	70	110	40	4	220	0	2	3,830
South Dakota	37	176	146	7,813	5,463	2,923	159	16,199	0	165	151,356
Tennessee	2	3	11	336	318	178	12	832	0	10	7,047
Texas	9	103	16	2,586	2,403	3,947	21	8,936	0	24	28,310
Utah	1	13	8	629	882	2,277	8	3,788	0	10	19,253
Vermont	123	997	197	34,449	6,297	7,551	199	48,297	44,642	207	253,354
Virginia	1	2	4	90	80	25	5	195	0	2	3,850
Washington	48	273	167	30,644	8,072	12,207	171	50,923	0	142	235,455
West Virginia	1	2	2	293	19	118	2	430	0	2	3,485
Wisconsin	145	1,077	236	39,108	11,494	7,937	236	58,539	3,804	236	340,799
Wyoming	15	89	22	1,006	26	305	22	1,337	0	25	26,686
	2,716	$43,059	5,080	$1,245,998	$571,894	$560,810	5,146	$2,378,702	$775,571	4,995	$10,174,335

Indian Territory, see Oklahoma.

SUMMARY IV.—Changes during the Year 1913.

States	Churches				Ministers									Sunday School		Benevolent Contributions		Home Expenditures		Offerings to Societies	
			Members		Pastors					Died											
	New	Dropped	Gain	Loss	Ordained	Installed or Recognized	Died	Dismissed	Ordained, not Installed	Pastors Installed	Pastors	Without Charge	Total	Gain	Loss	Increase	Decrease	Increase	Decrease	Increase	Decrease
Alabama (Association)	0	0	10			1	2	0	1	0	1	1	2	25		$404		$528			$211
Alabama (Conference)	2	9		304										192			$151	2,378			18
Alaska	0	0	15		0	0	0	0	0	0	0	0	0	79			90	24			102
Arizona	1	0	10		0	0	0	0	0	0	0	0	0	47			9	35		$27	
Arkansas	1	0	303		0	0	0	0	0	0	0	0	0		115	64		7,014			11
California (Northern)	1	2	48		0	0	4	0	0	0	2	2	4		300	720			$35,906		343
California (Southern)	4	6	667											1046		11,640		71,141		13,281	
Colorado	3	1		133	1	2	1	1	0	0	0	1	1	634			503	26,244			2,919
Connecticut	0	0	312		1	8	5		4	0	2	3	5	525		20,159			26,146	1,602	
District of Columbia	0	0	54		0	0	1	0	0	0	0	1	1		88	2,176			6,287		2,166
Florida	5	12		5	0	0	0	0	0	0	0	0	0	547		1,470		12,170		1,032	
Georgia (Conference)	5	1	256		0	0	0	1	0	0	0	0	0	619		2,398			2,280		212
Georgia (Convention)	1	0		26											263	267			7,637	12	
Hawaii	2	0	137		0	1	0	0	1	0	0	0	0		167		15,452		5,976	3,482	
Idaho	14	3	361		0	0	0	0	0	0	0	0	0	771		540		7,990		175	
Illinois	3	3	153		0	1	5		8	0	1	4	5	1,724		221,148		731,225		7,579	
Indiana	0	0	218		0	0	1	0	0	0	0	1	1	610			4,513	4,996		123	
Iowa	2	5		173	0	0	1	0	8	0	0	1	1		173	21,340		90,006		6,847	
Kansas	2	0	523		0	0	2	3	1	0	0	2	2	178			483	4,967		1,121	
Kentucky	1	0	47		0	0	0	0	0	0	0	0	0	84		65			2,656	126	
Louisiana	1	2		106	0	0	0	0	0	0	0	0	0		130	176		1,755		625	
Maine	2	2		47	1	7	2	4	5	0	0	2	2		421	10,459			5,701	2,712	
Maryland	0	1		88	0	0	0	0	0	0	0	0	0	50		843		489			423
Massachusetts	4	3	529		2	27	14	27	11	1	1	12	14	3,267		2,128		106,304			8,703
Michigan	3	0		155	0	0	6	0	0	0	1	5	6	1,414		5,710		18,898		2,597	
Minnesota	4	4	113		2	4	2	1	5	0	0	2	2	1,089			18,673	36,949		1,426	
Mississippi	0	0	2		0	0	0	0	0	0	0	0	0	51		40			90		23

Missouri	0	3	.....	266	0	5	0	0	3	0	0	0	0	69	.....	1,061	.....	33,331	.....	.....	638
Montana	11	7	289	.....	0	0	0	0	1	0	0	0	0	690	.....	439	.....	5,306	.....	353	.....
Nebraska	2	2	105	.....	0	1	0	1	1	0	0	0	0	745	.....	12,258	.....	5,342	.....	.....	638
Nevada	0	0	42	.....	0	0	0	0	0	0	0	0	0	.....	94	73	.....	200	.....	6	.....
New Hampshire	0	0	52	.....	2	7	2	1	1	0	1	1	2	222	.....	9,553	.....	35,816	.....	.....	1,862
New Jersey	0	1	217	.....	1	4	0	0	1	0	0	0	0	311	.....	6,390	.....	83,270	.....	3,822	.....
New Mexico	1	0	43	.....	0	0	0	0	0	0	0	0	0	145	.....	144	.....	.....	533	174	.....
New York	6	1	207	.....	0	2	10	0	5	0	0	10	10	1,608	.....	88,716	.....	282,112	.....	.....	2,013
North Carolina (Conference)	1	0	.....	40	0	0	0	0	2	0	0	0	0	279	.....	189	.....	1,315	.....	.....	21
North Carolina (Association)	0	0	97	.....										96	.....	383	.....	8,409	.....	.....	93
North Dakota	7	4	247	.....	0	1	0	0	5	0	0	0	0	1,587	.....	.....	13,574	27,861	.....	186	.....
Ohio	4	1	677	.....	1	1	5	0	2	0	0	5	5	1,425	.....	3,653	.....	.....	21,302	1,408	.....
Oklahoma	0	2	.....	391	0	0	0	0	0	0	0	0	0	.....	528	.....	217	.....	4,273	.....	368
Oregon	6	2	188	.....	0	0	0	0	0	0	0	0	0	399	.....	.....	271	4,430	.....	.....	1,022
Pennsylvania	0	4	1,796	.....	0	4	1	0	1	0	0	1	1	2,464	.....	2,861	.....	3,737	.....	1,025	.....
Porto Rico	0	0	29	.....	0	0	0	0	0	0	0	0	0	181	.....	.....	.....	.....	317	.....	0
Rhode Island	0	0	54	.....	0	1	0	2	0	0	0	0	0	82	.....	.....	550	8,599	.....	2,609	
South Carolina	0	0	8	.....	0	0	0	0	0	0	0	0	0	.....	4	149	.....	2,603	.....	29	.....
South Dakota	11	5	127	.....	0	1	1	0	8	0	0	1	1	299	.....	.....	4,763	27,518	.....	.....	5,493
Tennessee	1	0	24	.....	0	0	0	0	0	0	0	0	0	.....	25	.....	27	2,216	.....	27	.....
Texas	2	0	80	.....	0	0	1	0	0	0	1	0	1	390	.....	2,025	.....	235	.....	62	.....
Utah	1	0	86	.....	0	0	0	0	0	0	0	0	0	64	.....	352	.....	.....	8,215	238	.....
Vermont	0	0	.....	2	1	2	8	1	5	0	2	6	8	667	.....	446	.....	23,831	.....	2,805	.....
Virginia	0	0	11	.....	0	0	1	0	0	0	0	1	1	60	.....	.....	114	.....	2,450	.....	82
Washington	9	7	436	.....	0	1	4	0	2	0	2	2	4	.....	603	.....	45,710	14,726	.....	215	.....
West Virginia	0	0	.....	9	0	0	0	0	0	0	0	0	0	18	.....	.....	67	.....	16,939	.....	27
Wisconsin	4	5	138	.....	1	2	1	0	4	0	0	1	1	.....	149	6,359	.....	.....	32,974	.....	291
Wyoming	3	0	211	.....	0	0	0	1	0	0	0	0	0	174	.....	74	.....	.....	9,704	62	.....
Foreign	...	...	.....	.....	0	0	7	0	0	0	1	6	7	.....	.....	.....	.....	.....	.....	.....	.....
	130	98	8,922	1,745	13	83	87	43	85	1	15	71	87	24,927	3,060	$436,872	$105,167	$1,693,970	$189,386	$55,788	$27,679

Indian Territory, see Oklahoma.

SUMMARY V. — Statistical Summaries of the Congregational Churches in the United States for the Years 1857–1913.

Year	Churches									Ministers							
	With Ministers				Vacant			Condition Not Reported	Total Churches	In Pastoral Work				Not in Pastoral Work	Position Not Reported	Total Ministers	In Foreign Lands
	Pastors by Council	Pastors Otherwise Inducted	Supplies	Total	Supplied by Licentiates	Not Supplied	Total			Pastors by Council	Pastors Otherwise	Supplies	Total				
1857	947	592	229	1,768	.....	.....	503	44	2,315	953	562	216	1,731	592	27	2,350	.....
1858	894	690	253	1,837	.....	.....	472	60	2,369	907	617	222	1,746	625	38	2,409	.....
1859	861	594	548	2,003	.....	.....	390	178	2,571	878	523	457	1,858	596	90	2,544	.....
1860	898	694	454	2,046	.....	.....	537	.....	2,583	899	618	375	1,892	649	93	2,634	.....
1870	903	1,438	.....	2,341	129	651	780	.....	3,121	901	1,269	.....	2,170	828	.....	3,098	99
1880	881	1,919	.....	2,800	189	756	945	.....	3,745	872	1,540	.....	2,412	1,165	.....	3,577	136
1890	884	2,364	220	3,468	363	986	1,349	.....	4,817	881	2,021	160	3,062	1,557	.....	4,699	183
1900	875	3,353	92	4,320	328	1,002	1,330	.....	5,650	865	2,879	65	3,809	1,759	.....	5,568	154

Year	Churches							Ministers							
	Pastors Installed	Pastors Received or Recognized	Pastors Otherwise	Licentiates	Supplies	Vacant	Total	Pastors Installed	Pastors Recognized	Pastors Otherwise	Supplying Churches	Total	Without Charge	Total	In Foreign Lands
1910	634	162	3,363	330	399	1,145	6,033	636	128	3,073	180	4,017	2,016	6,033	593
1911	653	355	3,242	352	396	1,050	6,048	664	354	2,845	250	4,113	2,003	6,116	607
1912	572	250	3,495	318	367	1,062	6,064	570	233	2,994	215	4,012	1,932	5,944	.....
1913	579	157	3,588	308	397	1,067	6,096	547	162	3,110	204	4,023	2,043	6,066	600

Note. — It will be seen that the figures given above are shown at each decade. For intervening years, previous issues of the Year-Book may be consulted.

SUMMARY V. — Continued.

Year	Church Members				Additions the Year Preceding			Removals the Year Preceding			
	Men	Women	Total	Absent	Confession	Letter	Total	Deaths	Dismissed	Revision	Total
1857	.....	.....	224,732	.....	6,913	6,592	13,505	3,119	6,076	465	9,651
1858	.....	.....	235,369	.....	12,812	7,950	21,582	3,303	6,859	440	10,602
1859	73,736	142,625	250,452	27,691	25,202	9,569	34,954	3,535	8,067	654	12,343
1860	79,893	156,871	253,765	29,048	7,486	7,335	14,821	3,611	6,965	649	11,225
1870	101,901	200,927	306,518	36,590	13,501	11,636	25,137	4,440	10,090	626	15,180
1880	128,431	249,908	384,332	52,942	12,230	10,519	22,749	5,563	9,831	2,115	17,509
1890	170,536	336,296	506,832	69,601	27,592	20,190	47,782	7,477	18,043	6,126	31,649
1900	212,020	421,329	633,349	89,002	27,101	21,501	48,602	8,916	18,843	12,762	40,521
1910	251,697	483,866	735,563	113 713	30,582	27,107	57,689	9,404	20,653	23,548	53,205
1911	254,491	484,250	738,741	111,376	30,319	27,348	57,667	9,449	19,249	25,791	54,489
1912	257,093	485,923	743,016	111,364	30,776	26,886	57,662	9,226	18,576	25,575	53,377
1913	260,836	489,357	750,193	113,840	34,294	27,136	61,430	9,433	19,743	25,052	54,228

Year	Baptisms		In Sunday Schools	Families		Benevolent Contributions		For Home Expenditures	
	Adult	Infant		Churches Reporting	Number	Churches Reporting	Amount Reported	Churches Reporting	Amount Reported
1860	3,050	4,812	242,823	.....	.....	.....	.....	.....	.....
1870	6,335	5,134	361,465	.....	.....	2,341	$954,555	.....	.....
1880	5,893	4,989	444,628	2,464	187,617	2,896	1,032,272	2,613	$3,466,489
1890	12,555	9,882	613,719	4,247	341,043	4,042	2,270,161	4,094	6,091,221
1900	11,518	11,837	671,743	5,088	440,538	4,954	2,201,161	4,988	7,497,930
1910	12,369	15,499	664,973	5,450	534,717	5,248	2,860,582	4,805	8,965,894
1911	12,124	15,417	664,629	5,514	536,222	5,222	2,454,340	4,750	9,356,122
1912	11,643	15,724	675,677	5,612	538,363	5,239	2,363,584	4,717	9,307,618
1913	12,402	17,210	700,460	5,840	562,334	5,146	$2,378,702	4,995	$10,174,335

NOTE. — For years 1859 and intervening, see previous issues of Year-Book.

SUMMARY VI. — Annual Changes, 1901–1913.

Year	Churches				Net Gain (or Loss) of Church Members	Ministers									In Sabbath Schools		Benevolent Contributions	
						Pastors				Ordained without Installation	Died							
	New	Dropped	Net Gain	Net Loss		Ordained	Installed or Recognized	Died	Dismissed		Pastors by Council	Pastors Otherwise	Without Charge	Total	Net Gain	Net Loss	Net Increase	Net Decrease
1901	146	103	43	.....	10,356	1	105	39	61	135	4	34	58	96	.....	13,934	$55,616	.....
1902	149	87	62	.....	6,825	26	72	25	62	111	3	22	61	86	1,507	.....	.....	$98,205
1903	163	81	82	.....	7,612	40	76	25	68	115	9	16	71	96	9,671	.....	.....	38,551
1904	124	105	19	.....	13,321	35	98	24	77	100	5	19	55	79	.....	3,040	79,937	.....
1905	122	110	12	.....	10,601	39	83	32	99	104	9	23	64	96	.....	2,814	187,120	.....
1906	123	131	.....	8	12,401	87	95	26	46	25	2	26	65	93	3,695	.....	93,232	.....
1907	159	102	59	.....	11,830	115	103	34	53	100	7	27	69	103	13,579	.....	145,404	.....
1908	167	138	29	.....	10,642	104	82	18	42	89	1	17	60	78	14,189	.....	.....	232,432
1909	121	136	.....	15	11,523	96	67	28	44	85	6	28	44	78	3,558	.....	453,919	.....
1910	149	107	42	.....	4,484	19	105	31	28	93	2	29	49	80	.....	31,434	47,320	.....
1911	115	100	15	.....	3,178	88	80	26	29	66	5	21	61	87	.....	344	.....	406,232
1912	140	124	16	.....	4,285	12	73	116	10	93	5	18	91	116	11,048	.....	.....	90,756
1913	130	98	32	.....	7,177	13	83	87	43	85	1	15	71	87	21,867	.....	$331,705	.....

Note. — For years preceding 1901, see previous issues of Year-Book.

SUMMARY VII. — Gains and Losses by Groups.

States in Groups	Churches		Members		Sunday Schools		Young People's Societies		Offerings to Societies		In Total Contributions		In Home Expenditures	
	Gain	Loss	Gain	Loss	Gain	Loss	Gain	Loss	Increase	Decrease	Increase	Decrease	Increase	Decrease
New England. [6.]														
Connecticut			312		525			376	$1,602		$20,159			$26,146
Maine	2	2		47		421		458	2,712		10,459			5,701
Massachusetts	4	3	529		3,267		829			$8,703	2,128		$106,304	
New Hampshire			52		222			117		1,862	9,553		35,816	
Rhode Island			54		82			325	2,609			$550	8,599	
Vermont				2	667		189		2,805		446		23,831	
Totals	6	5	947	49	4,763	421	1,018	1,276	$9,728	$10,565	$42,745	$550	$174,550	$31,847
Net	1		898		4,342			258		$837	$42,195		$142,703	
North East. [10.]														
District of Columbia			54			88		75		$2,166	$1,176			$6,287
Illinois	3	3	153		1,724		721		$7,579		540		$731,225	
Indiana			218		610		4		123			$4,513	4,996	
Maryland		1		88	50			129		423	843		489	
Michigan	3			155	1,414			116	2,597		5,710		18,898	
New Jersey		1	217		311		230		3,822		6,390		83,270	
New York	6	1	207		1,608		792			2,013	88,716		282,112	
Ohio	4	1	677		1,425			27	1,408		3,653			21,302
Pennsylvania		4	1,796		2,464		1,061		1,025		2,861		3,737	
Wisconsin	4	5	138			149	99			291	6,399			32,974
Totals	20	16	3,460	243	9,606	237	2,907	347	$16,554	$4,893	$116,288	$4,513	$1,124,727	$60,563
Net	4		3,217		9,369		2,560		$11,661		$111,775		$1,064,164	

SUMMARY VII. — Concluded.

States in Groups	Churches		Members		Sunday Schools		Young People's Societies		Offerings to Societies		In Total Contributions		In Home Expenditures	
	Gain	Loss	Gain	Loss	Gain	Loss	Gain	Loss	Increase	Decrease	Increase	Decrease	Increase	Decrease
North West. [8.]														
Colorado	3	1	.....	133	634	.....	.....	235	.....	$2,919	.....	$503	$26,244	.....
Iowa	2	5	.....	173	.....	173	1,448	.....	$6,847	.....	$21,340	.....	90,006	.....
Kansas	2	.....	523	.....	178	.....	116	.....	1,121	.....	.....	483	4,967	.....
Minnesota	4	4	113	.....	1,089	.....	.....	86	1,426	.....	.....	18,673	36,949	.....
Missouri	.....	3	.....	266	69	.....	.....	103	.....	638	1,061	.....	33,331	.....
Nebraska	2	2	105	.....	745	.....	40	.....	.....	638	12,258	.....	5,342	.....
North Dakota	7	4	247	.....	1,587	.....	166	.....	186	.....	.....	13,574	27,861	.....
South Dakota	11	5	127	.....	299	.....	.....	225	.....	5,943	.....	4,763	27,518	.....
Total	31	24	1,115	572	4,601	173	1,770	649	$9,580	$10,138	$34,659	$37,996	$252,218	.....
Net	7	.....	543	.....	4,428	.....	1,121	.....	.....	$558	.....	$3,337	$252,218	.....
Pacific. [13.]														
Arizona	1	.....	10	.....	47	.....	.....	35	$27	.....	.....	$9	$35	.....
Arkansas	1	.....	303	.....	.....	115	80	.....	.....	$11	$64	.....	7,014	.....
California (Northern)	1	2	48	.....	.....	300	32	.....	.....	343	720	.....	.....	$35,906
California (Southern)	4	6	667	.....	1,046	.....	57	.....	13,281	.....	39,527	.....	71,141	.....
Idaho	14	3	361	.....	771	.....	273	.....	175	.....	540	.....	7,990	.....
Montana	11	7	289	.....	690	.....	.....	2,136	353	.....	439	.....	5,306	.....
Nevada	.....	.....	42	.....	.....	94	25	.....	6	.....	73	.....	200	.....
New Mexico	1	.....	43	.....	145	.....	4	.....	174	.....	154	.....	.....	533
Oklahoma	.....	2	.....	391	.....	528	.....	68	.....	368	.....	217	.....	4,273
Oregon	6	2	188	.....	399	1	19	.....	.....	1,022	.....	271	4,430	.....
Utah	1	.....	86	.....	.....	64	.....	24	238	.....	352	.....	.....	8,215
Washington	9	7	436	.....	.....	603	.....	256	215	.....	45,710	.....	14,726	.....
Wyoming	3	0	211	.....	174	.....	59	.....	62	.....	74	.....	.....	9,704
Total	52	29	2,684	391	3,272	1,704	549	2,519	$14,531	$1,744	$87,653	$497	$110,842	$58,631
Net	23	.....	2,293	.....	1,568	.....	.....	1,970	$12,787	.....	$87,156	.....	$52,211	.....

SOUTHERN. [15.]														
Alabama	2	9		294	217		14			$229	$253		$2,906	
Alaska			15		79			42		102		$90	24	
Florida	5	12		5	547			44	$1,032		1,470		12,170	
Georgia	6	1	230		356		147			224	2,665			$9,917
Hawaii	2		137		167		232		3,482			15,452		5,976
Kentucky	1		47		84			11	126		55			2,656
Louisiana	1	2		106	130			56	625		176		1,755	
Mississippi			2		51			45		23	40			90
North Carolina	1		57		375		352			114	561		9,724	
South Carolina			8			4			29		149		2,603	
Porto Rico			29		181		13		30					317
Tennessee	1		24			25		207	27			27	2,216	
Texas	2		80		390		74		62		2,025		235	
Virginia			11		60					82		114		2,450
West Virginia				9	18		31			27		67		16,939
Total	21	24	640	414	2,655	29	863	405	$5,413	$801	$7,394	$15,750	$31,633	$38,345
Net		3	226		2,626		458		$4,612			$8,356		$6,712
Grand Totals	130	98	8,846	1,669	24,897	2,564	7,107	5,196	$55,806	$28,141	$288,739	$59,306	$1,693,970	$189,386
Net	32		7,177		22,333		1,911		$27,665		$229,433		$1,504,584	

GENERAL SUMMARY.

	CHURCHES	MEMBERS	SUNDAY SCHOOLS	YOUNG PEOPLE'S SOC.	OFFERINGS	TOT. CONTRIBUTIONS	HOME EXPENSES
Number of states gaining,	[34] 130	[40] 8,846	[40] 24,897	[27] 7,107	[30] $55,806	[37] $288,739	[35] $1,693,970
Number of states losing,	[27] 98	[12] 1,669	[12] 2,564	[23] 5,196	[21] 28,141	[15] 59,306	[17] 189,386
	Net gain, 32	Net gain, 7,177	Net gain, 22,333	Net gain, 1,911	Net gain, $27,665	Net gain, $229,433	Net gain, $1,504,584

SUMMARY VIII.—Salaries, Property, Funds, Debts.

States, etc.	Salaries			Value of Property		Invested Funds		Debts		Churches having No Parsonage	Churches receiving Missionary Aid
	No. of Churches	Amount	Average	No. of Churches	Amount	No. of Churches	Amount	No. of Churches	Amount		
Alabama (Association)	18	$6,021	$334	18	$62,700	2	$1,015	6	$1,512	9	4
Alabama (Convention)	46	7,073	295	58	50,775	.....	.....	2	6,260	66	27
Alaska	2	3,600	1,800	2	23,000	.....	.....	2	1,600	.....	3
Arizona	5	6,450	1,290	6	38,200	.....	.....	.....	.....	3	3
Arkansas	3	3,920	1,307	3	49,800	.....	.....	2	9,500	.....	.....
California (Northern)	102	106,130	1,040	107	1,901,174	5	21,285	41	67,904	23	30
California (Southern)	89	111,058	1,148	90	1,561,100	3	13,930	40	158,317	60	40
Colorado	67	68,115	1,016	76	837,500	2	1,500	34	46,201	50	29
Connecticut	314	382,002	1,217	322	8,566,588	265	2,964,056	72	200,752	39	56
District of Columbia	4	13,400	3,366	4	405,000	4	2,000	4	38,400	5	.....
Florida	32	20,932	598	39	550,275	2	9,000	13	25,590	24	14
Georgia (Conference)	51	9,720	191	54	238,400	1	150	2	2,170	68	20
Georgia (Convention)	22	6,288	299	20	112,500	.....	.....	4	243	14	10
Hawaii	84	53,122	640	96	727,511	12	40,179	12	10,005	.....	63
Idaho	29	25,251	871	28	149,300	1	13	12	14,830	24	31
Illinois	296	348,688	1,178	316	5,399,187	49	221,724	80	257,493	139	45
Indiana	29	33,495	1,120	41	539,700	3	5,120	7	15,822	27	10
Iowa	246	244,328	993	250	2,909,026	27	45,594	60	138,211	72	35
Kansas	110	99,321	900	129	1,166,000	6	11,750	36	66,430	43	19
Kentucky	6	4,346	724	8	46,720	.....	.....	2	3,900	3	4
Louisiana	20	9,720	486	23	82,426	.....	.....	4	776	11	17
Maine	203	165,352	814	240	2,374,150	132	510,780	39	46,780	69	37
Maryland	4	6,000	1,500	4	148,800	4	34,000	4	8,700	.....	.....
Massachusetts	570	737,647	1,294	581	18,402,768	406	2,925,909	134	683,318	222	92
Michigan	263	199,176	971	300	2,887,745	30	70,077	78	115,624	123	66
Minnesota	153	156,662	1,021	178	3,068,741	19	43,077	50	65,088	55	24
Mississippi	4	987	244	4	17,300	.....	.....	2	75	1	1

Missouri	56	69,118	1,234	62	1,435,126	10	24,960	33	105,777	37	14
Montana	49	37,386	764	42	262,040	.....	.....	19	26,755	17	31
Nebraska	175	128,433	733	176	1,170,950	5	9,156	37	35,501	61	34
Nevada	1	1,800	1,800	1	27,000	.....	.....	1	175	.....	.....
New Hampshire	176	151,199	910	183	2,226,540	157	913,090	19	12,733	20	48
New Jersey	36	88,950	2,470	35	133,490	36	24,600	36	126,195	19	8
New Mexico	3	3,220	1,073	5	30,700	.....	.....	2	1,840	4	2
New York	251	301,054	1,199	270	7,721,575	92	463,685	87	531,721	84	41
North Carolina (Conference)	39	6,583	168	35	37,200	.....	.....	9	1,083	.....	19
North Carolina (Association)	10	4,275	427	10	44,130	.....	.....	5	7,900	9	6
North Dakota	74	72,430	990	135	549,240	4	2,067	48	44,214	56	91
Ohio	218	219,996	1,009	247	3,888,450	5	276,593	65	271,415	132	37
Oklahoma	37	25,238	682	52	196,798	.....	.....	14	10,345	20	40
Oregon	51	43,306	849	56	613,900	6	10,550	23	57,167	33	22
Pennsylvania	68	62,795	923	84	1,527,850	10	24,697	40	158,124	50	18
Porto Rico	.....	.....	.....	11	43,000	.....	.....	.....	.....	8	11
Rhode Island	38	53,075	1,397	41	1,304,707	41	321,219	41	54,065	20	9
South Carolina	3	1,836	612	3	41,000	2	8,575	.....	.....	4	1
South Dakota	151	97,911	642	151	806,080	4	1,275	45	48,285	110	108
Tennessee	8	5,581	698	.....	.....	.....	.....	.....	.....	6	3
Texas	22	18,845	855	27	249,500	1	150	10	957	21	14
Utah	6	10,830	1,805	9	153,500	.....	.....	4	2,335	6	6
Vermont	182	139,259	765	212	2,159,000	146	535,749	22	18,795	50	32
Virginia	1	1,200	1,200	2	23,000	2	60	2	800	2	.....
Washington	147	136,093	926	151	1,406,825	10	25,878	77	122,502	56	53
West Virginia	2	2,100	1,050	2	53,500	1	4,330	.....	.....	.....	.....
Wisconsin	245	173,183	707	231	2,465,935	21	4,593	71	138,931	63	90
Wyoming	25	18,325	733	25	154,350	2	.....	7	15,575	12	20
	4,846	$4,702,825	$970	5,255	$1,021,497	1,528	$9,592,386	1,449	$3,775,691	2,050	1,438

SUMMARY IX. — Ministerial Relief.

States	Date of Org.	In States: Secretary, Name and Address	Invested Funds	Contributions from Churches	No. of Ben.	Amount to Beneficiaries	National Council: Contributions from *Churches	No. of Ben.	Amounts to Beneficaries
Alabama									
Alaska							$32.45	7	$425.50
Arizona									
Arkansas							17.00	1	280.00
California (Northern)	1885	Rev. Walter Frear, 1925 10th av., Oakland	$7,000.00	$816.50	10	$1,275.00	44.00	4	552.50
California (Southern)	1891	Rev. J. H. Mallows, 661 W. 21st st., Los Angeles	2,400.00	568.98	6	1,085.00	361.42	19	3,163.33
Colorado							1,811.57	6	1,330.50
Connecticut	1864	Rev. Sherrod Soule, Hartford	67,000.00	4,681.21	36	8,735.00	2,116.31	2	165.00
Delaware									
District of Columbia							2,134.25		
Florida							493.86	3	862.50
Georgia							38.51	4	378.00
Hawaii							248.33	7	687.50
Idaho							60.15	1	160.00
Illinois	1857	William Spooner, 10 So. La Salle st., Chicago	10,000.00	2,202.09	16	1,918.03	701.72	8	1,064.70
Indiana							181.28	7	1,690.00
Iowa	1882	Rev. P. A. Johnson, Grinnell	13,403.16	871.72	9	1,355.00	432.09	7	855.00
Kansas							633.32	20	3,472.50
Kentucky							15.00	1	210.00
Louisiana							56.70	3	355.00
Maine	1829	Rev. Omar W. Folsom, Bath	37,500.00	483.39	16	2,185.00	607.14	3	475.00
Maryland							44.59	1	210.00
Massachusetts	1869	Rev. Frederic E. Emrich, Boston	78,400.00	3,871.99	52	7,615.00	10,911.92		
Michigan	1880	Rev. John W. Sutherland, Lansing	13,100.00	933.23	8	1,021.44	1,308.25	5	560.00
Minnesota	1885	Rev. M. B. Morris, St. Paul	7,535.00	580.57	8	643.62	704.68	7	1,385.00
Mississippi							12.50		
Missouri							639.50		
Montana							93.60		
Nebraska							594.83	7	1,307.50
Nevada							5.88		
New Hampshire	1815	Rev. E. J. Aiken, Concord	60,100.32	409.11	18	2,625.00	889.43	1	61.00

New Jersey							1,281.22	3	505.00
New Mexico							8.86		
New York	1878		10,000.00				3,602.29	17	2,890.00
North Carolina							23.65	5	847.76
North Dakota							226.51	1	90.00
Ohio							2,087.22	13	2,381.66
Oklahoma							36.30	1	220.00
Oregon							369.45	3	452.50
Pennsylvania							281.91	3	312.50
Porto Rico									
Rhode Island	1869	William P. Goodwin, Providence	23,454.54	59.05	8	930.00	831.35		
South Carolina									
South Dakota	1884	Rev. Henry W. Jamison, chairman, Beresford	2,848.87	310.00	2	100.00	101.10	2	345.00
Tennessee							22.69	2	275.00
Texas							101.53	3	425.00
Utah							14.76		
Vermont	1857	Charles S. Adams, St. Johnsbury	25,900.00	169.86	12	1,175.00	1,428.56	1	373.28
Virginia							18.00	2	185.00
Washington							1,427.78	7	962.50
West Virginia							1.64		
Wisconsin	1882	Rev. Henry A. Miner, 540 State st., Madison	4,538.00	1,270.83	8	983.42	375.06	2	420.00
Wyoming							28.70		
Canada							5.00	2	170.00
France							4.00		
Japan							5.00		
			$368,006.39	$17,228.53	206	$33,609.51	$37,472.86	191	$30,505.73

* Including Legacies, Donations from Conferences and Associations, Conditional and Individual Gifts.

The invested funds of the Congregational Board of Ministerial Relief are $299,100, which with the $363,079.89 of invested funds held by the State Societies makes the total of invested funds in the denomination for Ministerial Relief, on Dec. 31, 1913, $662,179.89.

SUMMARY X.—Comparisons.

Comparisons between the figures reported for year 1912 and figures for year 1913:

Number of *Churches*, January 1, 1913, as printed		6,064
Churches added to the list	130	
Churches dropped from the list	98	
Net gain		32
Total number of churches, January 1, 1914		6,096
Number of churches, A. B. C. F. M.		2,168
Grand total		8,264
Number of *Members*, January 1, 1913, as printed		743,016
Gain in 40 states	8,846	
Loss in 12 states	1,669	
Net gain		7,177
Total number of members, January 1, 1914		750,193
Number of members, A. B. C. F. M.		83,152
Grand total		833,345
Number of members in *Sunday Schools*, January 1, 1913, as printed,		675,677
Gain in 40 states	24,897	
Loss in 12 states	2,564	
Net gain		22,333
Total number of members, January 1, 1914		698,010
Number in Mission and Independent Schools		42,754
Grand total		740,764
Number in *Young People's Societies*, January 1, 1913, as printed		124,654
Gain in 27 states	7,107	
Loss in 23 states	5,196	
Net gain		1,911
Total membership, January 1, 1914		126,565
Amount of *Benevolent Offerings* to societies, January 1, 1913, as printed,		$1,217,520
Increase in 30 states	$55,806	
Decrease in 21 states	28,141	
Net gain		27,665
Total amount, January 1, 1914		$1,245,185
Amount of *Congregational Benevolence*, January 1, 1913, as printed		$2,363,584
Increase in 37 states	$288,739	
Decrease in 15 states	59,306	
Net gain		229,433
Total amount of contributions, January 1, 1914		$2,593,017
Amount of *Home Expenditures*, January 1, 1913, as printed		$9,307,618
Increase in 35 states	$1,693,970	
Decrease in 17 states	189,386	
Net gain		1,504,584
Total amount of contributions, January 1, 1914		$10,812,202

SUMMARY XI.—Admissions to Membership on Confession, 1913.

States	No. of Churches which received 10 or less	No. of Churches which received 11 to 25	No. of Churches which received 26 to 50	No. of Churches which received over 50	No. of Churches which received None	No. of Churches which gave No Report	Total
Alabama (Association)	10	3	0	0	6	1	20
Alabama (Convention)	31	2	1	0	23	9	66
Alaska	1	0	0	0	1	2	4
Arizona	2	0	0	0	6	1	9
Arkansas	1	0	1	0	0	2	4
California (Northern)	60	15	4	2	35	17	133
California (Southern)	55	16	5	2	19	9	106
Colorado	40	17	4	0	26	16	103
Connecticut	157	41	16	1	117	0	332
District of Columbia	2	0	1	1	0	2	6
Florida	19	5	0	0	20	8	52
Georgia (Conference)	20	8	0	0	13	30	71
Georgia (Convention)	10	1	1	0	0	14	26
Hawaii	56	12	6	2	0	29	105
Idaho	19	4	3	0	0	14	40
Illinois	144	65	17	2	63	66	357
Indiana	8	10	5	0	15	3	41
Iowa	125	40	9	1	93	22	290
Kansas	56	23	6	1	6	65	157
Kentucky	3	1	1	..	3	3	11
Louisiana	14	2	..	..	14	1	31
Maine	91	11	1	0	154	10	267
Maryland	2	0	1	0	1	1	5
Massachusetts	299	81	32	4	181	1	598
Michigan	109	31	15	1	103	54	313
Minnesota	60	33	5	..	73	61	232
Mississippi	3	1	0	0	0	1	5
Missouri	24	16	3	0	18	8	69
Montana	24	7	3	0	26	16	76
Nebraska	69	35	7	..	81	..	192
Nevada	0	0	1	0	0	0	1
New Hampshire	75	8	3	0	80	18	184
New Jersey	22	8	2	1	4	10	47
New Mexico	1	1	0	0	4	1	7
New York	106	46	22	7	104	17	302
North Carolina (Conference)	28	4	0	0	7	17	56
North Carolina (Association)	4	1	2	0	3	0	10
North Dakota	67	20	0	0	112	37	236
Ohio	95	46	8	24	71	3	247
Oklahoma	24	5	1	..	14	14	58
Oregon	26	7	3	1	18	4	59
Pennsylvania	26	20	6	14	16	24	106
Porto Rico	7	2	0	0	2	0	11
Rhode Island	21	7	1	0	10	2	41
South Carolina	1	2	0	0	0	9	12
South Dakota	74	11	5	0	102	35	227
Tennessee	5	1	0	0	6	10	22
Texas	17	2	3	0	3	8	33
Utah	2	2	1	1	0	5	11
Vermont	87	13	4	0	109	1	214
Virginia	1	1	0	0	0	3	5
Washington	81	23	7	1	51	29	192
West Virginia	1	0	0	0	0	1	2
Wisconsin	100	32	9	1	117	8	267
Wyoming	12	5	1	0	7	0	25
Totals	2,397	747	226	67	1,937	722	6,096

SUMMARY XII.—Membership, 1913.

States	Less than 10	10 to 24	25 to 49	50 to 99	100 to 149	150 to 249	250 to 499	500 to 749	750 to 1,000	Over 1,000	Churches giving No Report	Total
Alabama (Association)	0	2	7	6	1	4	0	0	0	0	0	20
Alabama (Convention	1	15	25	19	5	1	0	0	0	0	0	66
Alaska	0	1	2	0	0	0	1	0	0	0	0	4
Arizona	0	4	1	1	2	0	0	0	0	0	1	9
Arkansas	0	0	0	0	2	1	1	0	0	0	0	4
California (Northern)	5	18	25	28	13	18	5	3	1	1	16	133
California (Southern)	0	2	25	20	30	12	8	6	0	1	2	106
Colorado	3	18	18	29	10	11	11	1	0	0	2	103
Connecticut	1	8	46	81	51	34	21	58	20	8	4	332
District of Columbia	0	0	0	0	0	1	3	0	1	1	0	6
Florida	2	11	23	8	1	3	2	0	0	0	2	52
Georgia (Conference)	3	15	26	19	5	1	2	0	0	0	0	71
Georgia (Convention)	6	10	7	0	1	0	1	1	0	0	0	26
Hawaii	0	17	29	40	9	4	3	0	1	1	1	105
Idaho	3	9	17	4	4	2	1	0	0	0	0	40
Illinois	0	18	49	100	70	51	52	3	6	3	5	357
Indiana	2	8	3	11	6	6	4	1	0	0	0	41
Iowa	5	30	49	71	39	50	33	3	2	..	8	290
Kansas	3	26	24	41	31	14	11	1	1	0	5	157
Kentucky	0	4	2	3	0	2	..	..	..	..	..	11
Louisiana	1	9	6	10	4	1	..	..	..	..	..	31
Maine	11	45	70	73	22	23	11	3	0	0	9	267
Maryland	0	0	0	2	0	1	1	0	0	0	1	5
Massachusetts	2	4	75	139	97	99	120	41	15	5	1	598
Michigan	13	46	72	82	30	27	24	6	1	1	11	313
Minnesota	25	36	52	50	27	16	16	4	..	1	5	232
Mississippi	0	2	1	1	1	0	0	0	0	0	0	5
Missouri	0	9	7	18	13	12	7	1	2	0	0	69
Montana	10	26	15	10	2	3	2	0	0	0	8	76
Nebraska	9	28	37	55	35	13	14	0	0	0	0	192
Nevada	0	0	0	0	0	1	0	0	0	0	0	1
New Hampshire	3	16	44	57	29	16	16	0	1	0	2	184
New Jersey	0	0	6	8	9	4	10	3	0	1	6	47
New Mexico	2	2	1	2	0	0	0	0	0	0	0	7
New York	1	20	51	80	34	54	43	8	3	6	2	302
North Carolina (Conference)	1	20	17	11	3	1	1	0	0	0	2	56
North Carolina (Association)	1	4	1	2	2	0	0	0	0	0	0	10
North Dakota	37	101	64	22	4	7	1	0	0	0	0	236
Ohio	6	18	38	47	44	47	29	9	3	4	2	247
Oklahoma	0	14	17	15	7	1	1	0	0	0	3	58
Oregon	2	10	17	16	2	6	5	0	1	0	0	59
Pennsylvania	2	8	16	26	18	11	18	1	1	0	5	106
Porto Rico	1	0	5	4	0	1	0	0	0	0	0	11
Rhode Island	0	0	0	16	5	7	9	1	3	0	0	41
South Carolina	0	6	3	2	0	1	0	0	0	0	0	12
South Dakota	17	60	73	29	17	9	2	0	0	0	20	227
Tennessee	3	5	5	4	1	2	2	0	0	0	0	22
Texas	0	8	9	10	2	2	2	0	0	0	0	33
Utah	1	4	0	2	1	1	1	1	0	0	0	11
Vermont	1	23	50	69	24	32	10	4	1	0	0	214
Virginia	0	0	1	3	1	0	0	0	0	0	0	5
Washington	16	43	48	52	14	8	6	3	0	1	1	192
West Virginia	0	0	0	0	1	1	0	0	0	0	0	2
Wisconsin	9	49	63	56	28	34	22	2	3	0	1	267
Wyoming	2	6	7	5	3	1	1	0	0	0	0	25
Totals	210	838	1,249	1,459	760	657	533	165	66	34	125	6,096

SUMMARY XIII.—Salaries in Churches.

States	$500 or less	$501 to $750	$751 to $1,000	$1,001 to $1,500	$1,501 to $2,000	$2,001 to $2,500	$2,501 to $3,000	$3,001 to $3,500	$3,501 to $4,000	Over $4,000	Churches giving No Report	Total
Alabama (Association)	12	5	1	0	0	0	0	0	0	0	2	20
Alabama (Convention)	43	2	0	0	1	0	0	0	0	0	20	66
Alaska	0	0	1	0	0	1	0	0	0	0	2	4
Arizona	0	0	2	1	2	0	0	0	0	0	4	9
Arkansas	1	0	1	0	0	0	0	0	0	0	2	4
California (Northern)	13	20	35	24	7	1	2	..	..	..	31	133
California (Southern)	8	14	20	32	9	1	3	0	0	2	17	106
Colorado	17	4	22	14	5	3	1	1	0	0	36	103
Connecticut	31	64	100	62	25	10	13	1	5	4	17	332
District of Columbia	0	0	0	1	1	0	0	1	1	1	1	6
Florida	14	10	4	5	0	1	0	0	0	..	18	52
Georgia (Conference)	48	0	1	1	0	0	1	0	0	0	20	71
Georgia (Convention)	16	3	2	1	0	0	0	0	0	0	4	26
Hawaii	43	25	1	7	0	2	0	0	0	1	26	105
Idaho	8	1	16	3	0	1	0	0	0	0	11	40
Illinois	40	48	90	65	26	7	9	2	5	4	61	357
Indiana	2	5	8	8	3	0	3	0	0	0	12	41
Iowa	52	42	70	60	11	5	4	0	2	0	44	290
Kansas	22	19	39	22	4	4	0	0	0	0	47	157
Kentucky	0	3	3	..	..	.	..	..	..	..	5	11
Louisiana	10	4	5	1	..	..	..	..	..	..	11	31
Maine	65	48	50	30	6	3	0	1	1	1	62	267
Maryland	1	1	1	0	0	0	0	0	1	0	1	5
Massachusetts	46	92	171	122	55	38	19	6	11	8	30	598
Michigan	105	65	39	32	12	3	4	0	0	2	51	313
Minnesota	41	18	46	31	9	3	3	0	0	4	77	232
Mississippi	3	1	0	0	0	0	0	0	0	0	1	5
Missouri	10	1	13	14	8	2	0	1	0	3	17	69
Montana	19	5	13	9	3	0	0	0	0	0	27	76
Nebraska	53	39	54	23	3	..	3	..	..	..	17	192
Nevada	0	0	0	0	1	0	0	0	0	0	0	1
New Hampshire	30	65	47	20	8	2	1	3	0	0	8	184
New Jersey	2	6	9	7	4	1	2	0	3	1	12	47
New Mexico	0	1	1	1	0	0	0	0	0	0	4	7
New York	52	52	57	51	16	11	11	1	1	9	41	302
North Carolina (Conference)	35	4	0	0	0	0	0	0	0	0	17	56
North Carolina (Association)	7	2	1	0	0	0	0	0	0	0	0	10
North Dakota	72	22	36	14	3	0	0	0	0	0	89	236
Ohio	66	30	43	50	14	6	5	0	0	4	29	247
Oklahoma	15	6	10	5	0	1	0	0	0	0	21	58
Oregon	20	4	10	13	3	0	0	0	0	1	8	59
Pennsylvania	11	19	17	17	4	0	1	0	0	0	37	106
Porto Rico*	0	0	0	0	0	0	0	0	0	0	11	11
Rhode Island	1	7	10	10	5	2	0	1	1	1	3	41
South Carolina	1	1	2	1	0	1	0	0	0	0	6	12
South Dakota	61	24	44	18	2	0	0	0	0	0	78	227
Tennessee	4	1	2	0	1	0	0	0	0	0	14	22
Texas	8	3	3	5	1	2	0	0	0	0	11	33
Utah	1	0	1	2	0	1	0	0	0	1	5	11
Vermont	49	63	44	15	7	5	0	0	0	0	31	214
Virginia	0	0	0	1	0	0	0	0	0	0	4	5
Washington	33	21	53	29	4	1	2	1	1	1	46	192
West Virginia	0	1	0	1	0	0	0	0	0	0	0	2
Wisconsin	122	24	47	33	12	5	1	0	2	0	21	267
Wyoming	7	0	9	3	2	0	0	0	0	0	4	25
Totals	1,320	895	1,254	864	277	123	88	19	34	48	1,174	6,096

* Under American Missionary Association.

SUMMARY XIV.—"In Other Tongues."

States	Armenian	Bohemian	Chinese	Cuban	Danish	Dan.-Norwegian	Finnish	French	German	Indian	Italian	Japanese	Mexican	Norwegian	Portuguese	Slavonic	Swedish	Scandinavian	Welsh	Total
California (Northern)	2		1						1			3								7
Colorado									15											15
Connecticut					1			1	1		3						20			26
Florida				1																1
Hawaii			5									17			2					24
Idaho									1											1
Illinois		1							7					1					1	10
Indiana									1									1		2
Iowa		1							3								2	1		7
Kansas									5										1	6
Maine							2											1		3
Massachusetts							1	1	2					1			4	1		10
Michigan									1											1
Minnesota		1							1							1	13	6		22
Missouri		1							1								3		2	7
Montana									1								1			2
Nebraska									26	1							2		1	30
New Hampshire							1													1
New Jersey														2			5			7
New Mexico													3							3
New York	2				1		1				1						6		2	13
North Dakota									22											22
Ohio						1	1										2		26	30
Oregon									2											2
Pennsylvania																1	5		3	9
Rhode Island	1																			1
South Carolina																	5			5
South Dakota									43	13										56
Texas													1							1
Vermont																	3		1	4
Washington						1	1		19			1		1			4			27
Wisconsin									2								3		5	10
Totals	5	4	6	1	2	2	7	2	154	14	4	21	4	5	2	2	78	10	42	365

CONGREGATIONALISM.

(See Congregational Year-Books of England and Canada.)

COUNTRIES	Churches, Chapels, and Stations	Members of Churches	Members of Sunday Schools
England and Wales	4,732	452,489	652,751
Scotland	216	35,991	35,148
Ireland	77	2,242	4,767
Channel Islands	11	420	499
Canada:			
Nova Scotia	26	752	651
New Brunswick	8	336	98
Ontario and North West	143	8,351	5,289
Quebec	30	2,802	2,160
American Zulu Mission	26	2,406	2,225
British Guiana	55	4,448	4,171
China	4	606	342
India	41	5,215	380
Jamaica	48	3,354	1,835
Japan	103	16,105	7,524
Natal	51	1,419	1,320
Newfoundland	16	331	362
New South Wales	85	5,283	8,007
New Zealand	44	3,799	4,755
Queensland	48	2,290	4,012
Sierra Leone	17	695	574
South Australia	84	5,133	5,044
Syria	1	83	.....
Tasmania	47	968	1,654
Victoria	91	4,097	7,223
West Australia	44	1,429	2,427
West and South Africa	384	20,513	9,170
United States	6,096	750,193	700,460
Independent and Mission Sunday Schools	.....	.....	42,754
A. B. C. F. M.	2,168	83,152	74,100
	14,696	1,414,902	1,579,702

ANNUAL MEETINGS OF THE NATIONAL SOCIETIES.

American Board of Commissioners for Foreign Missions. — Detroit, Mich., October 13–16, 1914.

American Missionary Association. — Providence, R. I., Tuesday, October 20–22, 1914.

Congregational Home Missionary Society. — With National Council, New Haven, Conn., October, 1915.

Congregational Education Society. — Congregational House, Boston, Mass., Saturday, June 19, 1915.

American Congregational Association. — Congregational House, Boston, Mass., Monday, May 24, 1915.

Congregational Church Building Society. — Fourth Avenue and Twenty-second Street, New York City, January 22, 1915.

Congregational Sunday-School and Publishing Society. — Congregational House, Boston, Mass., first Monday in April.

Woman's Board of Missions. — Philadelphia, Pa., November 11, 12, 13.

Woman's Board of Missions of the Interior. — Detroit, Mich., October 28–30.

Woman's Board of Missions of the Pacific. — September 4.

Woman's Home Missionary Association. — Boston, Mass., Wednesday, October 28, 1914.

THE ORGANIZATION OF THE NATIONAL COUNCIL.

1. THE PLAN OF ORGANIZATION.

In the revision of the Constitution of the Council at its meeting in 1913, three important additions were made to the statement of its purpose. Not only is the Council, as before, to foster and express the substantial unity of the Congregational churches and consult upon the common interests of all the churches, but it is also (1) to "devise measures and maintain agencies for the promotion of their common interests; (2) to coöperate with any corporation or body under control of or affiliated with the Congregational churches or any of them; and, (3) to do and promote the work of the Congregational churches of the United States in their national, international, and interdenominational relations.

Accordingly, at this same meeting the organization of the Council was changed in order to give effect to this enlargement and restatement of purpose. The existing committees were coördinated, new committees were established, and the duties of all were more clearly defined. To avoid confusion, permanent committees were usually given the name of "Commissions."

The Moderator, in addition to the duty of presiding at the sessions of the Council, has the representative function "of visiting and addressing churches and associations upon their invitation and of representing the Congregational churches in the wider relations of Christian fellowship so far as he may be able and disposed." He is *ex officio* a member of the Executive Committee, and of the Board of Ministerial Relief, and by virtue of his position is chairman of the Congregational delegation in the Federal Council.

The Secretary, in addition to the duty of keeping the Council records, conducting its correspondence and editing its publications, is also instructed to "aid the committees and commissions of the Council" and to "be available for advice and help in matters of polity and constructive organization." Like the Moderator, he may represent the Council and the churches in interdenominational relations. He is, *ex officio*, Secretary of the Commission on Missions, and of the Executive Committee, and a member of the Board of Ministerial Relief. He is also a member of the Federal Council.

The Executive Committee is in general charge of the work of the Council. Specifically it (1) acts for the Council between sessions, (2) supervises its finances, (3) fills vacancies in all offices or commissions (except the Commission on Missions), (4) prepares the program for the meetings of the Council.

The Corporation is the legal entity of the Council and the custodian of its invested funds, except those devoted to Ministerial Relief. It is authorized to receive and hold property that may be conveyed to it in trust or otherwise for the benefit of Congregational churches or of any Congregational church.

The Nominating Committee, consisting of nine members, serves from the close of one stated meeting till the close of the following stated meeting. Its members are elected in classes.

The Commission on Missions. In its new constitution the Council recognizes the following organizations as the national representatives of the Congregational churches in doing missionary work, viz., the American Board of Commissioners for Foreign Missions and the coöperating Woman's Boards of Missions, the Congregational Home Missionary Society, the American Missionary Association, the Congregational Education Society, the Congregational Church Building Society, the Congregational Sunday-School and Publishing Society, the Congregational Board of Ministerial Relief, and the Woman's Home Missionary Federation. It provides a plan by which the members of the National Council may become, with the addition of a specified number of persons, the voting membership of each Society (except the woman's organizations). It also provides for the appointment of a Commission on Missions consisting of twenty-four persons (nine nominated by the Societies) charged with the duty of advising these societies as to organization, methods and policies, and of recommending to the Council such action in the field of missions as commends itself to the judgment of the Commission. The administration of the Apportionment Plan is also one of its duties.

The Commission on Social Service is entrusted with the direction of "the activities of our churches in dealing with social problems in city and in country, including those in the rural church and community, in municipal and industrial conditions, and in the work of charities and corrections." It succeeds to the work of the Congregational Brotherhood in promoting men's organizations in the churches.

The Commission on Evangelism. To this Commission is committed the task of leading the churches in their fundamental duty of winning disciples.

The Commission on Moral and Religious Education is charged with forwarding the nurture and training of the children and youth of the Congregational churches, through the Sunday schools and Young People's societies and in schools and colleges.

The Commission on Federation, Comity and Unity and the Delegates to the Federal Council, together constitute the agency of the Council in promoting closer relations and securing greater coöperation with other denominations and in furthering the cause of Christian union throughout the nation and the world.

Four other Commissions, viz., on *Temperance,* on *Public Worship,* on *Bible Cause,* and to *Promote Moral and Religious Welfare of Men under the Flag,* emphasize the many-sided activities of the Council. Their duties are sufficiently indicated by their names.

THE NATIONAL COUNCIL — OFFICERS AND COMMITTEES.

THE NATIONAL COUNCIL OF THE CONGREGATIONAL CHURCHES OF THE UNITED STATES. — Organized Oberlin, Ohio, Nov. 17, 1871.

Reorganized, Kansas City, Mo., October 22–31, 1913.

Officers for the Session of 1913. — Moderator, Rev. Charles R. Brown, Connecticut; *assistant moderators*, Henry M. Beardsley, Missouri; Rev. Alexander C. Garner, District of Columbia; *secretary*, Rev. Asher Anderson, Massachusetts; *assistant secretary*, Rev. Henry L. Bailey, Massachusetts; *registrar and treasurer*, Rev. Joel S. Ives, Connecticut; *assistant registrars*, Rev. John H. Grant, Ohio; John W. Logan, Texas.

Officers for 1913–1915. — Moderator, Rev Charles R. Brown, Connecticut; *assistant moderators*, Henry M. Beardsley, Missouri; Rev. Alexander C. Garner, District of Columbia; *general secretary*, Rev. Hubert C. Herring, Massachusetts; *treasurer*, Rev. Joel S. Ives, Connecticut.

Committees of Session.

Business. — Rev. Charles F. Carter, Connecticut; H. T. Eddy, Minnesota; Rev. Lewis T. Reed, New York; A. Loomis, South Dakota; Rev. Theodore M. Shipherd, Nebraska.

Credentials. — Rev. Charles H. Beale, Wisconsin; E. E. Knut; Rev. Asher Anderson, Massachusetts.

Finance. — F. O. Winslow, Massachusetts; S. E. Knecht, Illinois; Albert Marty, Missouri.

Nominating. — Rev. Harry P. Dewey, Minnesota; Samuel Usher, Massachusetts; Rev. Ozora S. Davis, Illinois; Rev. Samuel C. Bushnell, Massachusetts; George W. Marston, California.

Committee on Greetings. — The Moderator, Secretary, Rev. Newman Smyth, Connecticut.

Report of Apportionment Commission. — Epaphroditus Peck, Connecticut; Rev. Oscar E. Maurer, Connecticut; Rev. H. Grant Person, Massachusetts; Rev. James S. Williamson, Michigan; C. H. Kirshner, Missouri.

Report of Industrial Committee. — Rev. William H. Day, California; Rev. Edwin B. Robinson, Massachusetts; Rev. Parley P. Womer, Minnesota; Rev. E. Lyman Hood, Georgia; Roger Leavitt, Iowa.

Commissions ad Interim.

Executive Committee. — The moderator and the general secretary *ex officiis*.

For two years: Hubert J. Brown, Maine; A. Gardner Cooper, New York; Rev. Frederick B. Richards, Vermont.

For four years: Rev. Ernest G. Guthrie, Vermont; William W. Mills, Ohio; F. W. Chamberlin, Illinois.

For six years: Rev. Charles F. Carter, Connecticut; Preston Pond, Massachusetts; Rev. Rockwell H. Potter, Connecticut.

Congregational Board of Ministerial Relief. — Rev. Henry A. Stimson, New York; Rev. Louis F. Berry, Connecticut; James G. Cannon, New York; Clarence W. Bowen, New York; Rev. Samuel L. Loomis, New Jersey; Rev. Ambrose W. Vernon Massachusetts; Rev. Frank J. Goodwin, New Jersey; Guilford Dudley, New York; H. Clark Ford, Ohio; Lucien C. Warner, New York; B. H. Fancher, New York; Rev. Charles S. Mills, New Jersey; Charles C. West, New Jersey; together with the moderator and the secretary *ex officiis*.

Bible Cause. — Rev. Livingston L. Taylor, Rev. Lewis T. Reed, Rev. C. Rexford Raymond, all of New York.

Commission on Comity, Federation, and Unity. — Rev. Raymond Calkins, Massachusetts; Rev. Newman Smyth, Connecticut; Rev. William Hayes Ward, New York; Rev. Charles S. Mills, New Jersey; Rev. Gerald H. Beard, Connecticut; Rev. James A. Blaisdell, California.

Evangelism. — Rev. Clarence F. Swift, Massachusetts; Lewis P. Haight, Michigan; Fred B. Smith, New York; Rev. John B. Silcox, Missouri; Rev. A. Z. Conrad, Massachusetts.

Delegates to Federal Council. — Rev. Charles R. Brown, Connecticut; Rev. Hubert C. Herring, Massachusetts; Rev. William E. Barton, Illinois; Rev. Frank K. Sanders, Kansas; Rev. William Hayes Ward, New York; Rev. Frank N. White, Minnesota; Rev. E. Talmadge Root, Massachusetts; Rev. George A. Gordon, Massachusetts; Rev. S. Parkes Cadman, New York; Rev. Charles C. Creegan, North Dakota; Rev. Charles E. Burton, New York; Henry M. Beardsley, Missouri; Rev. Edwin W. Bishop, Michigan; Rev. Frank T. Bayley, Colorado; Rev. John L. Kilbon, Massachusetts; Rev. William T. McElveen, Illinois; George W. Marston, California; Rev. Shepherd Knapp, Massachusetts; Rev. Ashley D. Leavitt, Maine.

Commission on Missions. — For two years: Edward M. Bassett, New York; Rev. Willis H. Butler, Massachusetts; David P. Jones, Minnesota; Rev. Henry C. King, Ohio; Roger Leavitt, Iowa; James Logan, Massachusetts; Samuel O. Prentice, Connecticut.

For four years: Augustus W. Benedict, Missouri; Rev. Donald J. Cowling, Minnesota; Rev. William H. Day, California; Rev. Carl S. Patton, Ohio; Rev. Frank M. Sheldon, Michigan; Rev. Jay T. Stocking, District of Columbia; George M. Vial, Illinois.

Representing the Societies: Samuel B. Capen,* Massachusetts, for the American Board; Rev. Watson L. Phillips, Connecticut, for the C. H. M. S.; John R. Rogers, New York, for the A. M. A.; Rev. William R. Campbell, Massachusetts, for C. E. S.; Lucien C. Warner, New York, for C. C. B. S.; Rev. Frederick H. Page, Massachusetts, for C. S. S. and P. S.; H. Clark Ford, Ohio, for C. B. M. R.; Mrs. Williston Walker, Connecticut, for Woman's Home Missionary Federation; Miss Sarah L. Day, Massachusetts, for Woman's Boards of Missions.

Nominating Committee. — For four years: Prof. Williston Walker, Connecticut; Rev. Frank N. White, Minnesota; James Lyman, Illinois; Guilford Dudley, New York; Thomas Weston, Jr., Massachusetts.

For two years: Rev. Charles S. Nash, California; Henry M. Beardsley, Missouri; Rev. Frank K. Sanders, Kansas; Rev. Dan F. Bradley, Ohio.

Religious and Moral Education. — Rev. Oscar C. Helming, Illinois; Rev. George S. Rollins, Massachusetts; L. A. Weigle, Minnesota; Mrs. Alice F. Furman, Illinois; Paul C. Warren, Michigan; Edward P. St. John, Connecticut; Irving S. Wood, Massachusetts; Rev. Frank M. Sheldon, Michigan; Rev. Oscar E. Maurer, Connecticut; Kenyon L. Butterfield, Massachusetts; Rev. Franklyn J. Estabrook, California; Mary E. Woolley, Massachusetts; Rev. James S. Williamson, Michigan; Rev. John W. Davies, Illinois; Rev. Lewis H. Keller, Wisconsin; Rev. Francis E. Clark, Massachusetts.

Social Service. — Rev. Fred B. Hill, Minnesota; Henry M. Beardsley, Missouri; Rev. Graham Taylor, Illinois; Rev. Arthur E. Holt, Kansas; Rev. Frederick A. Sumner, Connecticut; Rev. William B. Thorpe, California; Rev. Edwin B. Robinson, Massachusetts; Rev. Washington Gladden, Ohio; Rev. John P. Sanderson, Illinois.

Temperance. — Rev. William T. McElveen, Illinois; Rev. Charles E. Burton, New York; Rev. Frank G. Smith, Missouri; Rev. Howard H. Russell, Ohio; William Spooner, Illinois.

Public Worship. — Rev. Charles H. Richards, New York; Rev. Lucius H. Thayer, New Hampshire; Rev. Edward I. Bosworth, Ohio; Rev. John W. Buckham, California; Prof. Waldo S. Pratt, Connecticut; Rev. William D. Mackenzie, Connecticut.

Welfare of Enlisted Men. — Rev. Oliver Huckel, Maryland; Rev. John W. Frizzell and Rev. Edwin M. Bliss, District of Columbia.

* Deceased.

LIST OF CONGREGATIONAL MINISTERS IN THE UNITED STATES.

REPORTED BY THE SEVERAL STATE ORGANIZATIONS.

THE following is a compilation of the alphabetical lists furnished by the State Associations and Conferences, corrected by correspondence with their secretaries to the latest possible date. The secretary of the Council in no case presumes to insert or omit a name upon his own responsibility. The State organizations (or later councils) are alone responsible, but the secretary has used his utmost endeavors to obtain a complete and correct list. If any names are omitted, it is because they are not reported by any organization, in any state, or a conflict of reports leaves the editor in doubt of the facts.

The figures refer to pages where the name will be found in the tables, in the Vital Statistics, in the service of the Benevolence Societies, of the Theological Seminaries, in the list of foreign missionaries. In some cases the *page* is left as in tables, when the post-office is changed since the tables were put to press.

Names starred (*) are of persons who, although mentioned (usually as supplying churches) are not reported as members of any organization of Congregational churches or ministers. A few names are also retained with a * of those who were in active service last year, and may be presumed to be *in transitu*. Such names are not continued a second year without specific report.

Some post-office addresses are antiquated, but the best possible has been done.

Licentiates are not included in this list, but a list of licentiates follows this, and a list of ministers of other denominations, including also names of those whose position is not reported.

Names of persons in last year's list, deceased since the issue of 1912, are retained, and are indexed to pages on the "Vital Statistics" when found there.

Some errors will be found in first names, initials and spelling. No pains have been spared to secure accuracy; but, effort failing, the compiler has not ventured to follow even his own convictions, against the unmistakable testimony of the reports.

Names of ministers without pastoral charge, as they do not occur in the preceding tables, have no numeral page reference, and in place of it the year of ordination is given.

Names of persons variously employed are indicated by *Ch.*, chaplain; *Ed.*, editor; *Ev.*, evangelist; *My.*, missionary; *Pf.*, professor; *Pn.*, principal; *Pr.*, president; *Sec.*, secretary; *St.*, superintendent; *T.*, teacher.

Abbe, Harry A. G., Dublin, N. H. 324
Abbott, A. Maurice, Portland, Ore. 1890
Abbott, Ephraim E. P., 748 Sampson st., San Diego, Cal. 1868
Abbott, Ernest H., *Ed.*, Cornwall-on-Hudson, N. Y. 1896
Abbott, Fred M., Loon Lake, Wash. 452
Abbott, Justin E., Summit, N. J. 1881
Abbott, Lyman, *Ed.*, Cornwall-on-Hudson, N. Y. 1860
Abel, George F., Seymour, Conn. 128
Abercrombie, Ralph H., Chatham, Mass. 236
Abraham, Ralph Lee, A. B. C. F. M. 386
Abrams, H. H., Indian Valley, Ida. 154
Achenbach, Solomon T., Greensboro, Vt. 438
Ackerman, Arthur W., Natick, Mass. 248
Adadourian, Haig, New Salem, Mass. 248
Adams, Allison D., Beloit, Wis. 1876
Adams, Charles D., *Pf.*, Hanover, N. H. 1885
Adams, Chauncey A., Danville, Vt. 436
Adams, Chauncey C., Essex Junction, Vt. 436
Adams, Clinton B., 1743 No. 33d st., Philadelphia, Pa. 402
Adams, Daniel E., Wellesley Hills, Mass. 1860
Adams, Edward B., San Diego, Cal. 1906
Adams, Edwin A., 854 Lakeside place, Chicago, Ill. 1868
Adams, Elisha E., New Britain, Conn. 1888
*Adams, Geo. I., *T.*, 3020 No. 2d st., Harrisburg, Pa. 1896
Adams, Harry C., Cliftondale, Mass. 254
Adams, Hubert G., Gaston, Ore. 396
Adams, J. A., *Ed.*, 3316 Calumet Ave., Chicago, Ill. 1880
Adams, Lucien H., Derby, N. H. 1862
Adams, Myron W., *Pf.*, Atlanta, Ga. 80, 1885
Adams, Robert, Harlan, Mich. 1876
Adams, Silas N., Concord Junction, Mass. 1888
Adams, William C., Cambridge, Mass. 1897
Adkins, James B., Montour, Ia. 190
*Adkins, William S., Everts, Ky. 1911
Adrian, Isaac N., West Chicago, Ill. 1884
Adriance, S. Winchester, Winchester, Mass. 1877
Ahlberg, Carl M., Manchester, N. H. 1899
Aiken, Edwin E., *Peking, China*, 1885
Aiken, Edwin J., *Supt.*, Concord, N. H. 1885
Aiken, William A., Auburn, N. Y. 1903
Aikins, James E., So. Windham, R.D., Me. 226
*Aikman, J. G., Mound City, Kan. 1867
Ainslie, James S., 910 Lawrence av., Chicago, Ill. 162
Ainslie, Thomas, Rapid River, Mich. 276, 277
Ainsworth, Henry, Cloverdale, Cal. 94, 95
Ainsworth, Israel, Beachmont, Mass. 252
Akana, Akaiko, Honolulu, T. H. 1912
Aked, Charles F., 2135 Sacramento st., San Francisco, Cal. 98
Akeson, Ludwig, Everett, Mass. 238
Akina, Joseph A., Waimea, T. H. 148, 152
Albarian, Sarkis M., Chelsea, Mass. 1908
Albert, John H., Punta Gorda, Fla. 1883
Albert, Paul B., Crookston, Minn. 6, 284
Albright, E. H., Danville, Ia. 1886
Alcorn, Wm. A., Creighton, Neb. 312
Alcott, William P., Boxford, Mass. 244
Alden, David A., 1208 No. Kansas av., Topeka, Kan. 1892
Alden, West, *bus.*, Springfield, R.D. 6, Mo. 1893
Alderson, John, Loomis, So. Dak. 420
Aldrich, Benj. F., 1613 Washington blvd., Chicago, Ill. 62, 78, 162
Aldrich, Leander J., Fredericksburg, O. 382
Alexander, George Herbert, Sidney, Mich. 278
*Alexander, John H., St. Joseph, Mo. 1899
Alexander, Mark W., Meridian, Miss. 186
Alexander, Wm. H., Cheshire, Conn. 122
Alger, Frank G., Lowell, Mass. 78, 244
Allchin, George, *A. B. C. F. M.* 494, 1881
[Allen, Abram B., deceased.
Allen, Charles F., Beaver Dams, N. Y. 344

Allen, Charles J., 362 Ocean Parkway, Brooklyn, N. Y. 348
Allen, Edgar F., Ipswich, Mass. 242
Allen, Eric R., Palmer, Mass. 250
Allen, Ernest A., Sunnyside, Wash. 458
Allen, Ernest Bourner, 1907 Wash. st., Toledo, O. 388
Allen, Frank H., Denver, Colo. 110
Allen, Fred H., 2191 Broadway, New York, 1874
Allen, George E., Wendell, Mass. 258
Allen, Herbert O., Osage, Ia. 192
Allen, Mrs. Lydia M., Beaver Dams, N. Y. 1902
Allen, Melvin J., Pelham, N. H. 328
Allen, Orson P., *My., Constantinople, Turkey,* 1855
Allen, Paul Riley, Norwich, N. Y. 350
Allen, Ralph W., Eldred, N. Y. 344
Allen, Wm. C., Buford, No. Dak. 1903
Allen, William C., Leslie, Mich. 272, 366
Allen, W. O., *Pf.*, Springfield, Mo. 1902
Aller, Nathan S., Phoenix, N. Y. 350
Alling, Morris E., Rocky Hill, Conn. 6, 126, 300
Allingham, Robert, Denver, Colo. 110
Allington, Albert A., Gaylord, Mich. 270
Allis, Wm. B., 11 Park av., Mt. Vernon, N. Y. 1893
Allison, Alexander L., Muskegon, Mich. 274
Allworth, John, Brookfield, Ill. 158
Almquist, Herman E., So. 212 Division st., Spokane, Wash. 456
Altvater, Ernest W., Newell, So. Dak. 1906
Altvater, Winfred, Ashtabula, O. 1904
Alvord, Henry C., So. Weymouth, Mass. 258
Alvord, James C., Hopedale, Mass. 1888
*Amack, W. D., Pierce City, Mo. 1909
[Amburn, A., deceased.
Ament, Jacob H., Hastings, Neb. 314
Ames, William P., Springdale, Wash. 458, 459
Amundson, Albert A., Fort Pierre, S. D. 416
Ander, Ernest G., Merrill, Wis. 468
*Andersen, Frank O., 5207 Franklin av., Cleveland, O. 382
*Anderson, Ada S., Lawton, Okla. 1912
Anderson, Arthur D., Tampa, Fla. 138
Anderson, Asher, Randolph, Mass. 37, 531
*Anderson, August L., Chicago, Ill. 1886
Anderson, Carl J., Wellsville, N. Y. 354
Anderson, Carl L., Mankota, Minn. 286
Anderson, Charles, *A. B. C. F. M.* 494, 1874
Anderson, David R., Sault Ste. Marie, Mich. 1876
Anderson, Edward, Quincy, Mass. 1858
Anderson, Emil A., 521 1st av. So., Minneapolis, Minn. 1895
Anderson, Frank H., Lawton, Okla. 392
*Anderson, Frederick R., West Chicago, Ill.
Anderson, George S., Somerville, Mass. 254
*Anderson, Gustav A., Naugatuck, Conn. 1907
Anderson, Harold E., *My.*, 4103 Crestline st., Spokane, Wash. 1899
Anderson, James A., 23 Lafayette st., Portland, Me. 1889
Anderson, James W., Carrington, N. D. 364
*Anderson, Jonas, *Sweden,* 1907
Anderson, Joseph, Woodmont, Conn. 130
Anderson, Milledge T., Chesterfield, Mass. 79, 236
Anderson, Olaf A., Plummer, Minn. 290, 291
Anderson, Thomas J., Talladega, Ala. 88
Anderson, Wilbert L., East Berkshire, Vt. 8, 1913
Anderson, William, *Regina, Sask., Canada,* 1881
Anderson, Wm. S., Montague, Mass. 1897
Andress, John H., Sheridan, Wyo. 478
Andrew, Ralza E., Bartlett, N. H. 322, 323
Andrews, Charles E., Walpole, Mass. 1881
Andrews, Edwin N., 3721 Indiana av., Chicago, Ill. 1864
Andrews, Geo. A., Monson, Mass. 246
Andrews, Geo. W., Oberlin, O. 1867
Andrews, George W., Dalton, Mass. 78, 236
Andrews, Stephen M., New Bedford, Mass. 128
Andrewson, Andrew J., *My.*, Britt, Ia. 182, 196
Andrewson, Severt M., 2430 N. Central Pk. av., Chicago, Ill. 1897
Andridge, Andrew A., *bus.*, Grace av., Cincinnati, O. 1885
Andrus, Alpheus N., *A. B. C. F. M.* 494, 1868
Andrus, E. E., Leeman, R.D., Wis. 1900
*Andrus, J. Cowles, Oberlin, O. 378
Angel, Bernhard, 320 So. Fifth st., Brooklyn, N. Y. 1891
*Anhorn, Friedrich, Blue Grass, No. Dak. 1910
Anthony, Charles W., Dallas Centre, Ia. 1872
Anthony, S. Whitman, St. Albans, Vt. 442
*Apelian, Bedros K., Oberlin, O. 1912
Appelman, Hiram H., Amboy, Ill. 158
Appleby, Andrew B., Independence, Kan. 200
Appleton, Fayette G., 836 Courtland st., Houston, Tex. 1884
Appleton, Harry, Sault Ste. Marie, Mich. 1891
Apraham, Sarkis A., W. Wilmington, Vt. 132
Archibald, Andrew W., Newton C., Mass. 1876
Archibald, Warren Seymour, Pittsfield, Mass. 250
Armes, A. Herbert, Northwood, N. H. 328
Armington, Geo. F., Clay Center, Kan. 198
Armstrong, A. C., Jr., *Pf.*, Middletown, Conn. 1887
Armstrong, Arthur H., *Supt.*, 618 Wainwright Bldg., St. Louis, Mo. 40, 298
Armstrong, C. J., Superior, Wis. 474
Armstrong, Edward P., Atlanta, Ga. 142
Armstrong, J. C., *Sec.*, 19 S. La Salle st., Chicago, Ill. 1874
Armstrong, Joseph H., Sullivan, O. 388
Armstrong, Lyman P., 426 S. 6th st., San José, Cal. 1891
Armstrong, Thomas, Danville, Ill. 164
Armstrong, Thomas J., Herndon, Va. 1914
Arn, Arthur J., Kansas City, Kan. 1895
Arnold, Arthur E., Stillman Valley, Ill. 1867
Arnold, Henry T., Norwich, Conn. 1871
Arnold, P. Arthur, Utica, Mich. 1911
Arnold, William A., Cathlamet, Wash. 1896
*Arnold, Wm. R., *Pf.*, Andover, Mass. 55, 1904
Arnott, John K., Musselshell, Mont. 304, 306
Arnquist, Solomon, Milaca, R.D. 2, Minn. 292
Arthur, Sydney, Orient, Ia. 6, 186, 192
Artman, Joseph W., 5637 Sangamon st., Chicago, Ill. 1906
Artz, F. S., Orchard, Ia. 192, 194
Asadoorian, Avidis M., Argyle, Minn. 282, 283
Ashby, John H., Morenci, Mich. 274
Ashby, Thompson E., Malden, Mass. 246
Ashley, Barnabas F., Ravenna, O. 1857
Ashley, Walter H., Weiser, Ida. 154, 156, 497
Atcheson, Wm. H., Dodson, Mont. 304
Atherton, David F., No. Abington, Mass. 1902
Atherton, Isaac W., Los Angeles, Cal. 1859
[Atkins, Doane R., deceased, 9
Atkins, G. Glenn, Providence, R. I. 410
Atkinson, Frank, Little Falls, Minn. 286
Atkinson, George, Esmond, No. Dak. 6, 366, 368
Atkinson, George E., Campbell, Cal. 94
Atkinson, Henry A., 14 Beacon st., Boston, Mass. 1902
Atkinson, Robert K., Sag Harbor, N. Y. 1906
Atwood, A. Ray, Patterson, N. Y. 1901
Atwood, Charles B., Brattleboro, R.D. 3, Vt. 438
Atwood, Eugene F., Hartford, Conn. 1875
Atwood, F. S., Minneapolis, Minn. 1898
[Atwood, Ireneus J., deceased, 9
Aumann, William, Kimama, Ida. 154
Austin, Eli, Mason City, Ia. 1882
Austin, James, Hurley, Wis. 1905
Austin, Leon H., Roslindale, Mass. 234
Avery, Oliver P., 245 Fifth av., San Francisco, Cal. 98
Axtell, Archie G., *Pn., Santurce, Porto Rico,* 408, 409
Axton, J. T., *Chap.*, Fort Douglas, Utah, 1902
Ayer, Edward P., Mansfield Center, Conn. 122
Ayer, Edwin I., Traverse City, Mich. 1883
Ayer, Franklin D., Ardmore, Pa. 324
Ayers, Alfred W., Cameron, Mo. 298
Ayers, William B., Wollaston, Mass. 8, 252
Ayres, Milan C., *Ed.*, Newton Highlands, Mass. 1874
Aylmore, F. G., Sully, Ia. 194

Babb, J. Franklin, Haverhill, Mass. 6, 242
Babb, J. W., Sanborn, No. Dak. 366, 374
Babb, Thomas E., Holden, Mass. 1869
Babbitt, Will A., 55 Niagara st., Lockport, N. Y. 1895
Babcock, Frank, Geneva, Neb. 312
Babcock, Milton Howard, Salem, N. H. 1888
Bachelder, Everett E., Greenwich, Conn. 120
Bacheler, Francis P., Talcottville, Conn. 6, 130
Bacheler, Gilbert H., Richmond, Mich. 266, 276
Backus, Clarence W., 1900 Central av., Kansas City, Kan. 1873
Backus, Jabez, 1619 17th st., Washington, D. C. 1881
Bacon, Aaron S., Hiawatha, Kan. 1895
Bacon, Alvin C., 1623 Park av., Minneapolis, Minn. 288
Bacon, Benjamin W., *Pf.*, New Haven, Conn. 61, 1884
Bacon, Edward E., Arlington, Mass. 1877
Bacon, Joseph F., Hopkins, Mich. 272
Bacon, Miles E., Gettysburg, So. Dak. 1880
[Bacon, Thomas R., deceased, 9
Bacon, William A., Littleton, N. H. 326
Bacon, William F., Webster Groves, Mo. 300
Bade, W. Frederick, *Pf.*, 2223 Atherton st., Berkeley, Cal. 63
Baer, Allen U., Glasgow, Mont. 304
*Bagdasarian, Marderos, Revere, Mass. 234
Bagnall, Fred., Lake Linden, Mich. 272
*Bailey, Amos J., 131 Keap st., Brooklyn, N. Y. 1871
Bailey, Arthur W., South Hadley, Mass. 47
[Bailey, George H., deceased, 10
Bailey, Gurdon F., Collinsville, Conn. 118
Bailey, Henry L., Longmeadow, Mass. 230, 244, 497, 531
Bailey, John G., Springfield, Mo. 1864
Bailey, J. Webster, 227 So. Euclid av., Oak Park, Ill. 1892
Bain, Colin, Dodge Center, Minn. 284
Baines-Griffiths, D., Spuyten Duyvil, N. Y. 1892
Bainton, J. Herbert, Colfax, Wash. 450
[Bair, William R., deceased.
Baird, John W., *A. B. C. F. M.* 494, 1872
Baird, Lucius O., 19 S. La Salle st., Chicago, Ill. 42, 1891
Baker, Albert S., *My.*, Kealakua, T. H. 150
Baker, Ernest L., North Weare, N. H. 330
Baker, Frank H., Falmouth, Mass. 238
[Baker, George, deceased, 10
Baker, George, Miles, Ia. 190
Baker, George H., Lowry, So. Dak. 1897
Baker, Henry R., Cottonwood, So. Dak. 1887
Baker, Marion W., Topeka, Kan. 8, 202
Baker, Orrin G., Sullivan, N. H. 330
*Baker, R. M., Topeka, Kan. 1872
Baker, Smith, Lowell, Mass. 244
*Baker, T. M., Paso Robles, Cal. 1900
Baker, T. Nelson, Pittsfield, Mass. 250
Baker, Walter E., Morrisville, Vt. 440
Baker, William H., Chagrin Falls, O. 380
*Baker, Wm. Hardy, Slocum, Ala. 1882
Baker, William S., 103 Highland av., Jersey City, N. J. 1895
Balcom, Frederick A., Monroe, Conn. 124
Baldwin, Albert K., Portland, Me. 1905
*Baldwin, Arthur J., Moab, Wash. 454
Baldwin, Cyrus G., Palo Alto, Cal. 1888
Baldwin, Fritz W., Acworth, N. H. 6, 334
Baldwin, Fritz W., Jr., Brookline, Mass. 234, 235
Baldwin, Manuel L., Dudley, N. C. 358
Baldwin, Theodore A., *A. B. C. F. M.* 494, 1867
Ball, Albert H., Westfield, Mass. 1871
Ball, Charles S., Stony Creek, Conn.
Ball, James E., Robbindale, Minn. 288
Ball, Robert H., Fair Haven, Vt. 436
Ballantine, Henry W., East Orange, N. J. 1861
Ballantine John W., West Stafford, Conn. 128
Ballantine, Wm. G., Springfield, Mass. 1880
Ballantine, William O., *A. B. C. F. M.* 494, 1885
Ballmer, J. B., Bremen, Ind. 178
Ballou, Henry L., Chester, Vt. 436, 499
Baltzer, Melbourne O., Lovell, Me. 220, 221
*Bamford, Frederic S., Plainfield, Conn. 1896
*Bandy, Paul S., Red Lodge, Mont. 1903
[Banham, Henry E., deceased.
Banister, Chas. D., Kendall, Mich. 264, 272
Banks, George W., Springfield, Mass. 1866
Banninga, John J., *A. B. C. F. M.* 494, 1901
Bannister, Fred, Cornish, Me. 6, 216, 218
Barber, Arthur, Lawrence, Mass. 79, 244
Barber, Clarence H., Danielson, Conn. 118
Barber, Mrs. Dora R., *Pres.*, Forest Grove, Ore. 1893
Barber, George E., Ryegate, Mont. 306
Barber, Henry A., Rye, N. H. 328
Barber, Jerome M., Forest Grove, Ore. 396
Barber, Laurence L., Green's Farms, Conn. 6, 120
Barber, Wilbur C., Des Moines, Ia. 1899
Barbour, Thomas W., Fairmount, Minn. 284
Barker, Franklin W., Amesbury, Mass. 230
Barker, Herbert A., Lowell, Mass. 244
Barker, James I., Eclectic, R. 1, Ala. 84, 86
Barker, Otis W., Hartford, Conn. 1893
Barker, Ralph A., Bluehill, Me. 214
Barker, Thomas, Boscobel, Wis. 462
Barnard, Alfred J., Elyria, O. 382
Barnard, Elihu C., Whitewater, Wis. 1866
Barnard, Henry T., Bradford, Vt. 1880
Barnes, Albert E., Minneapolis, Minn. 1899
Barnes, Henry John, Lebanon, N. Y. 1896
Barnes, Howard C., Tallmadge, O. 1899
Barnes, J. Rodney, Iowa, La. 1865
Barnes, Orville A., Winthrop, Minn. 284, 292, 293
Barnes, Otis Tiffany, Chappaqua, N. Y. 342
Barnes, Robert J., Hayward, Wis. 466, 472
Barnes, Stephen G., Burlington, Vt. 1881
Barnes, William D., New York, N. Y.
Barnett, John Hayes, Spring Valley, Minn. 292
*Barnett, John H., 4416 No. 25th st., Omaha, Neb. 1883
Barnett, John W., Barre, Vt. 434
*Barnett, Weldon, Jonesboro, Ga. 1887
Barney, Lewis W., Sound Beach, Conn. 120, 121
Barnhill, Oscar F., Ironaton, Ala. 88
Barnum, Henry S., *A. B. C. F. M.* 494, 1867
Barnum, Samuel H., Jericho Center, Vt. 78, 438
Barnwell, Henry S., Thomasville, Ga. 140
Barrett, John P., Wheaton, Ill. 1877
Barrett, Mandus, Rochester, Minn. 290
Barrett, S. Allen, Ware, Mass. 256
*Barrie, Nels C., *Carlstadt, Alta., Can.* 1898
Barrow, Edward F., Boston, Mass. 1903
Barrows, Irvin, Horse Creek, So. Dak. 1899
Barrows, John O., Norwich, Conn. 1864
Barstow, John, Wethersfield, Conn. 8, 1887
Barth, William L., Maywood, Ill. 1890
Bartholomew, Chas. M., Randolph, N. Y. 350
Bartholomew, Noyes O., 523 Meigs st., Rochester, N. Y. 352
Bartlett, Dana W., Los Angeles, Cal. 1887
Bartlett, Ernest C., Dracut, Mass. 238
Bartlett, Hollis M., Cotuit, Mass. 1912
Bartlett, Samuel C., Brookline, Mass. 1894
Bartlett, William A., Hartford, Conn. 1886
Bartley, William T., Middlefield, Mass. 246
Barton, Francis M., Wheaton, Ill. 1871
Barton, James L., *Sec.*, Newton Center, Mass. 38, 61
Barton, William E., Oak Park, Ill. 36, 62, 170, 532
Barwick, Arthur W., Ashland, Ala. 84, 86
Bascom, George S., Fargo, No. Dak. 1870
Basham, Charles N., Quasqueton, Ia. 192
Bashford, Alfred E., Avoca, Neb. 310
*Baskerville, Mark, 807 Riverside av., Spokane, Wash. 1882
Bassett, Austin B., *Pf.*, Hartford, Conn. 59, 1887
Bassett, Franklin H., Edmonds, Wash. 1894
Bassler, Henry G., Millbridge, Me. 220

Bast, C. William, Iowa Falls, Ia. 188
Bastel, Frederick T., *My.*, Oberlin, O. 1890
Bastel, Hawley B., Hopkins, Minn. 288
Bate, Francis H., Winthrop, Me. 6, 226
Bates, Francis W., Ovid, Mich. 274
Bates, Henry L., *Pn.*, Forest Grove, Ore. 1881
Bates, James A., South Royalston, Mass. 1860
Bates, Mrs. Juanita, 310 No. Aurora st., Ithaca, N. Y. 1892
Bates, Newton W., Austinburg, O. 378
Batt, William J., Concord Junction, Mass. 256
Batten, James H., Grand Forks, No. Dak. 1895
Battey, George J., 2495 Laurel av., Salem, Ore. 1881
Battey, Richard H., Detroit, Minn. 1882
*Battey, Zeno C., Salem, Ore. 1881
*Bau, Takeshi, Olaa, T. H.
*Bauer, Arthur, So. Milwaukee, Wis. 1911
*Bauer, Philip E., Salem, Ore. 90, 91
Bauman, Benjamin R., Payson, R.D., Ill. 166
Baumann, Gustav B., 1145 31st pl., Chicago, Ill. 160
*Bauman, Henry, Lowry, So. Dak. 1892
Bausman, Joseph H., Rochester, Pa. 1883
Baxter, Geo. W., Telford, Tenn. 1897
Baxter, Thomas G., Jonesville, Mich. 1883
Bayes, Ralph E., Centerville, So. Dak. 416
Bayley, Dwight S., Maplewood, Mo. 298, 498
Bayley, Frank T., 1311 E. 12th st., Denver, Colo. 110, 532
Bayliss, E. Ebenezer, Boston, Mass. 1869
Bayne, John J., Red Cloud, Neb. 314, 316
Bayne, John S., Viroqua, Wis. 1869
Bayne, Reed T., Viroqua, Wis. 474
*Bazata, Benjamin V., Burlingame, Cal. 1897
Beach, Arthur G., Marietta, O. 1897
Beach, David N., *Pr.*, Bangor, Me. 57, 1876
Beach, Edwin R., Lexington, Ore. 1869
Beach, Elmer J., Northford, Conn. 1877
Beach, Frederick P., *A. B. C. F. M.* 494, 1910
Beach, Harlan Page, *Pf.*, New Haven, Conn. 61, 1883
Beadenkoff, Thomas M., Baltimore, Md. 1880
Beadle, Harry A., Pomfret Center, Conn. 126
Beale, Arthur S., Stoneham, Mass. 256
Beale, Charles H., 182 22d st., Milwaukee, Wis. 36, 468, 469, 531
Beale, William T., 16 Chestnut st., Dedham, Mass. 236
Beals, Charles E., Brandon, Vt. 434
Bean, Abram L., Globe Village, Mass. 1892
Bean, B. F., Circle, Mont. 304
Bean, Daniel Otis, Spokane, Wash. 458
Bean, Ebenezer, Urbana, Ill. 1864
Bean, Joseph P., Newell, Ala. 86
Beard, Aug. F., *Sec.*, 179 East av., Norwalk, Conn. 42, 1866
Beard, C. M., Vinton, La. 210
Beard, Gerald H., Bridgeport, Conn. 116, 532
Beard, Henry B., Minneapolis, Minn. 1876
Beard, Joseph R., 4065 Grand av., Omaha, Neb. 316
Beard, Reuben A., Fargo, No. Dak. 366
Beard, Willard L., *A. B. C. F. M.* 494, 1894
Beard, William S., Willimantic, Conn. 132
[Beardslee, Clark S., deceased.
Beardslee, Claude G., Southington, Conn. 128
Beardslee, Raymond A., Springfield, Vt. 442
Beardsley, Frank G., Keokuk, Ia. 200
Beardsley, Josiah, Ripon, Wis. 1874
Beaton, David, California, 1887
Beatty, William I., Elk Point, So. Dak. 416
Beaumont, Albert E., Jackman, Me. 220, 221
Beaver, Charles H., Sabetha, Kan. 202
Bechtel, Philip, Delta, Colo. 110
Becker, James A., *bus.*, Grand Junction, Colo. 1894
Beckwith, Clarence A., *Pf.*, 20 No. Ashland blvd., Chicago, Ill. 62
[Beckwith, Geo. A., deceased.
Beddoes, Arthur E., Plainfield, Ill. 172
[Bedford, Robert C., deceased, 11
Beebe, Julius R., Lothair, Mont. 304
Beeley, T. M., Paso Robles, Cal. 104
Beers, J. S., Thompsonville, Mich. 278
Beers, Robert W., Lawrence, Mass. 244
Beitel, Julius H., Franklin, Neb. 1891
*Bekeschus, Edward, Fort Collins, Colo. 1898
Belanger, J. Alphonso, Spring Valley, N. Y. 352
Belknap, John D., *Ev.*, 115 Harold st., Syracuse, N. Y. 1886
Bell, Abraham, Brandon, Wis. 462, 472
Bell, Aylesworth B., Villa Ridge, Ill. 6, 174
Bell, E. Frazer, Albion, Ill. 158, 170
Bell, Enoch F., *Sec.*, Sharon, Mass. 38, 1902
Bell, George H., Brantley, R. 1, Ala. 1912
Bell, J. B., Douglas, Ga.
Bell, Robert C., Granby, Mass. 1869
Bell, Thomas, 551 Decatur st., Brooklyn, N. Y. 348
*Bell, William S., Spokane, Wash. 1881
Belsey, George W., Old Orchard, Mo. 300
*Ben, Kori A., *T.*, Forest Grove, Ore. 1909
Benedict, Arthur J., Pearce, Ariz. 47, 90
Benedict, George, East Providence, R. I. 408
Benedict, H. Hawthorn, Fairfield, Conn. 1912
Benford, George, Grand Blanc, Mich. 270
Bennett, George A., Wakefield, N. H. 330
Bennett, Henry J., *A. B. C. F. M.* 494, 1901
Bennett, Richard H., Webster, Mass. 258
Bennett, Robert C., Rio, Wis. 472, 474
Bennett, Thomas E., Vernon, Mich. 278
Bennett, Walter L., Bridgeport, Conn. 116
Bennett, Wm. R., Chicago, Ill. 1898
*Benneyan, Hachidoor, St. Louis, Mo. 1901
Benson, Ernest L., Madison, Wis. 462, 468
Bent, George, Loup City, Neb. 1856
Bentall, Alfred, Old Mission, Mich. 274
Bente, Christopher H., Elgin, Ill. 166
Benton, Adoniram J., Oskaloosa, Ia. 1898
Benton, Joseph A., Paradise, Cal. 1901
Benton, Ledyard E., Crete, Neb. 1864
*Bercher, Kenneth, Warren, Minn. 1905
Berckmann, Wm. O., Williamsburg, Ky. 208
Berg, Irving H., Hartford, Conn. 120
Berg, William V. D., Philadelphia, Pa. 6, 402
Berger, C. C., Enid, Okla. 1912
Berghoefer, Friedrich, 1722 No. Park av., Chicago, Ill. 162
Berkeley, William, Newington, N. H. 328
Berle, Adolph A., *Pf.*, Cambridge, Mass. 1888
Bernstein, Elias, Fruita, Colo. 112
Berry, Edward A., Loleta, Cal. 94, 96, 98
Berry, James T., Raymond, Me. 1898
Berry, John Faris, *T.*, 12100 Castlewood av., Cleveland, O. 1891
Berry, Louis F., Stamford, Conn. 44, 45, 128, 531
Berry, Robert L. F., Wilton, Conn. 354
Bessey, F. C., Washington, D. C.
*Bessey, Will N., Aurora, Mo. 1889
Best, John, 231 S. Lawndale av., Chicago, Ill. 162
*Betts, Wm. W., Rosemond, Ill. 1908
*Betz, Allison J., Bastrope, La. 1904
Bewer, Julius A., *Pf.*, Broadway & 120th st., New York City, 1906
Bickers, William H., Danville, Ia. 184
*Bickford, Edward S., Wellington, R. F. D., O. 1908
Bickford, Thomas, Brewster, Mass. 1876
Bickford, Warren F., Muskogee, Okla. 1876
Bicknell, John, Mansfield, Mass. 246
Bidwell, Charles A., Brookline, Mass. 232
Bielby, Robert P., La Grange, R. D., Ill. 1898
Bieler, John M., Machias, Me. 220
Bigelow, E. Victor, Andover, Mass. 230
Bigelow, Frank E., 3745 W. 3d st., Cleveland, O. 380
*Billig, Clinton A., Moorhead, Minn. 1903
Billings, Charles S., *My.*, Los Angeles, Cal. 1896
Billings, Osmond J., Upton, Mass. 256
Billington, James, *Pf.*, University Heights, Indianapolis, Ind. 1866
*Billman, Howard, Crown Point, Ind. 1881
Binkhorst, Arie, Cody, Wyo. 1895

Bird, George, 9135 Ontario av., Chicago, Ill. 1881
*Bird, Martin B., New Jackson Hotel, Chicago, Ill. 1896
Bird, Philip, S., Claremont, Cal. 102
[Bisbee, Marvin D., deceased, 10
Bishop, Albert W., Parsons, Kan. 1880
Bishop, Edwin W., Grand Rapids, Mich. 264, 270, 497, 532
Bishop, John L., Chase, Kan. 198
Bissell, Arthur D., *Pf.*, Claremont, Cal. 1884
Bissell, Frank A., San Lorenzo, Cal. 100
Bissell, Henry M., Mexico City, *Mex.* 106
Bissell, H. M., jr., Lebanon, S. D.
Bissell, Shelton, La Jolla, Cal. 106
Bissell, William F., Vershire, Vt. 442
Bitter, Thomas B., New Vineyard, Me. 222, 224
Bivin, George D., Worcester, Mass. 1910
Bixler, James W., New London, Conn. 54, 126
Björklund, Ernest V., St. Cloud, Minn. 290
*Bjuge, Carl B., 816 No. Fife st., Tacoma, Wash. 1906
Black, Archibald, Concord, N. H. 324
Black, George D., *bus.*, Yellowsprings, O. 1877
Black, Robert F., *A. B. C. F. M.* 494, 1902
Black, William A., Minneapolis, Minn. 1889
*Blackbourn, Cuthbert G., Chattaroy, Wash. 1909
Blackburn, John F., *St.*, Demorest, Ga. 47, 142, 496
Blackman, John C., Big Timber, Mont. 304
Blackman, Virgil W., Warren, Conn. 130
Blackman, William F., *Pr.*, Winter Park, Fla. 80, 1880
Blackmer, Edmund F., Crown Point, N. Y. 342
Blackmer, Walter R., Arcade, N. Y. 340
*Blackwell, William, Spokane, Wash. 1872
Blair, Allen J., Jackson, Mich. 276, 272
Blair, David G., Michigan City, Ind. 178
Blair, John J., Stonington, Conn. 126
Blair, Walter W., St. Charles, Minn. 290
Blaisdell, James A., *Pr.*, Claremont, Cal. 80, 532
Blaisdell, William S., Victoria, Fla. 1868
Blake, Elmer T., Meredith, N. H. 328
Blake, Henry A., Colchester, Conn. 118
Blakeley, Daniel W., Fontanelle, Ia. 186, 192
Blakely, Josiah B., Neemah, Wis. 1874
Blakely, Quincy, Farmington, Conn. 78, 120
Blakeslee, Allen D., Grand Junction, Mich. 270, 271
Blakeslee, Walter C., Chicago, Ill. 1901
Blakesley, Linus, El Paso, Tex. 1865
Blakeway, H. N., Broadview, Mont. 1912
Blanchard, Charles A., *Pr.*, Wheaton, Ill. 80, 1878
Blanchard, Edgar F., Centerville, Mass. 230
Blanchard, Edward B., Sherborn, Mass. 1892
Blanchard, Ferdinand Q., E. Orange, N. J. 334
Blanchard, John L., Cherokee, Ia. 1891
Blanchet, Louis, Limington, Me. 214, 220
Blandford, Anna, Rockwell, Ia. 184
Blandford, Levi D., Rockwell, Ia. 194
Blankinship, Jefferson D., Noma, Fla. 1891
Blanks, James L., Webster, So. Dak. 1900
Blenkarn, Osborn E. A., Haven, Kan. 200
*Blew, E. W., Omaha, Neb. 1909
Bliss, Alfred V., Taunton, Mass. 256
Bliss, Charles B., McIndoe Falls, Vt. 438
Bliss, Daniel, *A. B. C. F. M.* 494, 1855
Bliss, Edwin M., Washington, D. C. 532
Bliss, Francis C., Rockford, Ia. 192, 193
Bliss, Howard S., *Pr.*, *A. B. C. F. M.* 494, 1890
Bliss, J. Henry, Hooksett, N. H. 326
Bliss, John, Big Rapids, Mich. 1863
Bliss, Leon D., Lenox, Mass. 244
Block, John, 5208 W. Winona st., Jefferson pk., Chicago, Ill. 162
Blodgett, Charles E., 7724 Normal av., Chicago, Ill. 1884
Blodgett, Ernest A., Fruita, Colo. 112
Blomberg, C. R. A., Missoula, Mont. 306, 307
Blomfield, Frank, Montpelier, R.F.D. 4, Vt. 434
Blomfield, Stanley F., Montpelier, Vt. 440
Blomgren, Gustav, 2454 Foster av., Chicago, Ill. 1902
*Blomquist, Chas. F., Mullan, Ida. 1898
Blood, Charles R., Marseilles, Ill. 168
Bloom, J. Vernon, Hiawatha, Kan. 200
Bloom, W. Knighton, Minot, No. Dak. 47, 1898
Bloomfield, George J., Wilmington, Mass. 260
*Blosser, Joseph W., Atlanta, Ga. 1888
Blue, James M., Boston, Mass. 234
Blunt, Harry, Indianapolis, Ind. 178
Blyth, Robert B., Springfield, Mo. 300
Boardman, Charles W., Oglesby, Ill. 1912
Boardman, George N., Pittsford, Vt. 62, 1854
Boardman, John R., Y. M. C. A., N. Y. City, 1898
[Boardman, Joseph, deceased, 11
Boath, Henry K., Long Beach, Cal. 102
Bockoven, William A., Marshall, Minn. 286
Bodine, John E., Sandoval, Ill. 172
Bodman, Frederick H., Battle Creek, Mich. 1895
Bodwell, Flaviel A., Leona, Kan. 202
[Bodwell, Joseph C., deceased, 11
*Bogenholm, William, Grantsburg, Wis. 474
*Boggess, Eliot B., Kalama, Wash. 452
Bohn, W. Frederick, Oberlin, O. 1902
Boicourt, William L., Waterbury, Vt. 442
*Boisen, Anton T., Ames, Ia. 1911
Boland, Almon T., Westchester, Conn. 130
Bole, Andrew S., East Hardwick, Vt. 438
*Bolger, Thos. F., Tempe, Ariz. 1901
Bolin, Nels J., Cokato, Minn. 1897
Boller, Benjamin F., Los Angeles, Cal. 1876
Bollinger, Edward S., Portland, Ore. 398
Bolster, Frelon E., 13 So. Oxford st., Brooklyn, N. Y. 1902
*Bolt, Niclaus, *Switzerland*, 1887
Bolt, William W., Wichita, Kan. 206, 497
Bolton, James, Cocoanut Grove, Fla. 1891
Bond, Andrew W., Portland, Ore. 398
Bond, James, Simpsonville, Ky. 1894
Bond, John J., Lake Grove, N. Y. 1875
Bond, William J. C., Mineral Point, Wis. 468
Bonfils, Ellsworth, 29 West 42d st., New York, N. Y. 1889
Bonkemeyer, J., Randleman, N. C. 362
Bonnell, J. W., Parkersburg, Ia. 192
Bonnicksen, Hans M., La Salle, Ill. 1904
Booch, Herman R., 220 W. 6th st., Seymour, Ind. 1894
*Book, Albert B., Bowen, Ill. 1900
Bookwalter, Lewis D., 50 So. 17th st., Kansas City, Kan. 200
Booth, Edwin, Edgar, Neb. 1866
Booth, Edwin, jr., Norfolk, Neb. 316
Booth, Harold G., Portland, Me. 222
Booth, Henry K., Long Beach, Cal. 1912
Boothby, Clayton D., Augusta, Me. 214
*Borden, Mrs. Mary J., Richmond, Cal. 1892
Bormose, Neils N., Murrietta, Cal. 1891
Bortell, Harvey B., Hopkins, Minn. 1899
*Borton, Carl D., Glasgow, Mont. 1893
*Bosard, Wesley R., Aberdeen, Ida. 1889
Boss, Roger C., Fountain, Colo. 1901
Bosworth, Anthony R., Regent, No. Dak. 372
Bosworth, Edward I., *Pf.*, Oberlin, O. 55, 532
Bosworth, Linneus M., Goshen, Mass. 240, 241
Bosworth, Richard H., Townshend, Vt. 442
Bosworth, Theodore K., Geneva, Kan. 200
Bosworth, Uriah C., Geneva, Kan. 1878
Bosworth, William A., Wichita, Kan. 1870
Boughton, Clement A., La Fayette, Colo. 112
*Bouknight, Paul F., Atlanta, Ga. 1910
Boult, William T., Bound Brook, N. J. 6, 334
*Boulware, Henry S., Greenville, S. C. 412
Bourne, Alex. P., Marion, Mass. 252, 253
Bouth, Armand V., Erath, La. 210
Bouton, Tilton C. H., Hudson, N. H. 1881
Bovey, Wesley E., 2296 Indianola st., Columbus, O. 382
Bowden, Henry M., Springfield, Mass. 1886
Bowden, W. S., Ekalaka, Mont. 304
Bowdish, A. Craig, Sunnyside, Paia, Maui, T. H. 152
Bowers, Albert, Ashland, O. 1869

Bowers, Bertha J., Creston, Ia. 1899
Bowers, George, Warrenville, N. J. 1872
Bowers, Roy E., Wilmette, Ill. 174
Bowers, Wayne H., *A. B. C. F. M.* 494, 1900
Bowins, William C., Freeland, Mich. 270
Bowlby, Noble O., Meriden, N. H. 328
Bowler, Stephen L., Bangor, Me. 1853
Bowman, Arthur M., Montclair, N. J. 1910
*Bowman, Charles V., Boston, Mass. 234
Bowman, Henry M., Ft. Bidwell, Cal.
Bowman, John Elliot, North Hyde Park, Vt. 438
Bown, Frank A., Spokane, R.F.D. 7, Wash. 452
Boyd, Herbert W., East Bridgewater, Mass. 238
Boyd, Richard T., 22 Melrose st., Toledo, O. 378, 388
*Boyd, William, Neosho, Mo. 1899
Boyd, William Cowan, Peoria, Ill. 170
Boykins, Reubin, Chacahoula, La. 210
Boyl, Elliott A., 539 Abington, Zanesville, O. 390
*Boylan, F. G., Colorado.
Boynton, Edward C., East Milton, Mass. 6, 246
Boynton, M. Russel, Brooklyn, N. Y. 6, 347
Boynton, Nehemiah, Clinton av. Cong'l ch., Brooklyn, N. Y. 346
Bradeen, Frank C., Wentworth, N. H. 330
*Bradeen, F. L., Deary, Ida. 1906
Bradford, Arthur H., Rutland, Vt. 6, 440
Bradford, Emery L., Boxford, Mass. 6, 234
Bradford, Park A., E. Dorset, Vt. 1879
*Bradley, Cornelius B., *Pf.*, Berkeley, Cal. 1871
Bradley, Dan F., Pilgrim ch., Cleveland, O. 378, 380, 532
Bradley, Edward E., Lincoln, Mass. 244
Bradley, H. Stiles, Worcester, Mass. 260
Bradley, Nelson S., Saginaw, Mich. 276, 277
*Bradley, Thomas, Letcher, So. Dak. 420
Bradstreet, Albert E., Ceres, Cal. 94
Bragdon, V. Eddy, Standish, Me. 224
Brainerd, Frank G., Ogden, Utah, 432, 499
Braithwaite, Thos. S., Wantagh, N. Y. 354, 355
Brakemeyer, Emil G. L., R.F.D., Antigo, Wis. 1885
Brakemeyer, Gustav L., Antigo, Wis. 1885
Branan, Seaborn R., Midland City, R.F.D. 1, Ala. 84
Brande, Alfred G., Pierce, Neb. 1870
Brauchitsch, F. V., 915 Charleston st., Lincoln, Neb. 314
Bray, Henry E., Sherborn, Mass. 254
Bray, William L., Kenosha, Wis. 1861
Breck, Aaron, Onaga, Kan. 202, 204
Breck, Charles A., Tilton, N. H. 1894
Breckenridge, Daniel M., Fairhope, Ala. 1869
Breed, Dwight P., *Sec.*, Grinnell, Ia. 1873
Breed, Merle A., Stuart, Ia. 194
Breed, Noel J., Lander, Wyo. 6, 478
Breed, Reuben L., *Sec.*, 287 4th av., New York, N. Y. 40, 1896
Breen, Frank L., Seatonville, Ill. 6, 158, 172
Breeze, Aaron, Trempealeau, Wis. 1894
Brehm, Wm. E., *St.*, Sta. B, Topeka, Kan. 40, 1890
Brereton, James E., Emmetsburg, Ia. 186
Brereton, John, Lincoln, Cal. 96
Brett, George S., Winslow, Wash. 452
Brewer, Frank S., Talladega, Ala. 64, 1894
Briant, S. Ingersoll, Westboro, Mass. 1868
Brickett, Harry L., Southbridge, Mass. 6, 8, 254
Bridgman, Frederick B., *A. B. C. F. M.* 494, 1896
Bridgman, Howard A., *Ed.*, Brookline, Mass. 46, 1890
Briggs, Frank L., Indian Orchard, Mass. 254
Briggs, Howard A. M., Chester, Mass. 236
Briggs, Leslie B., Santa Cruz, Cal. 100
Briggs, Ritchie J., Austin, Tex. 428
Briggs, Walter A., Perry, Ia. 186, 192
*Brimacombe, George, Sabetha, Kan. 204
Brink, Lee A., Crook, Colo. 1890
*Brintnall, Walter A., Timberlake, So. Dak. 1892
Bristol, Frank L., Northboro, Mass. 6, 250
Brock, Geo. A., 88 Waterman st., Lockport, N. Y. 344
*Brockington, J. S., 68th st. and 12th av., Brooklyn, N. Y. 1886
Brodie, Andrew M., Wichita, Kan. 1888
Brokenshire, John J., Pawtucket, R. I. 8, 410
Brokenshire, William H., Cambridge, Mass. 1904
Bromback, Geo. W., Wisner, Neb. 318
Bronsdon, Allen A., Millers Falls, Mass. 248
Bronson, Oliver H., New Haven, Conn. 124, 125
Brooks, Edward L., 520 No. Leamington av., Chicago, Ill. 160
Brooks, G. Wolcott, Dorchester, Mass. 232
Brooks, Hans A., Kelley Brook, Wis. 470, 472
Brooks, Jonas G., Wheaton, Ill. 78, 174
Brooks, Raymond C., Berkeley, Cal. 63, 94
Brooks, Willard H., Plevna, Kan. 202
Brooks, William J., Alpharetta, Ga. 142
Brooks, Wm. M., 810 N. Bonnie Brae st., Los Angeles, Cal. 1866
Bröse, Oscar Fred, Blue Grass, No. Dak. 364, 368
Bross, Harmon, Lincoln, Neb. 1863
Brotherston, Bruce W., Gilbertville, Mass. 242
Brower, Chas. DeW., 165 E. Ontario st., Chicago, Ill. 160
Brown, Albert R., West Haven, Conn. 132
Brown, C. E., Telluride, Colo. 114
Brown, Charles R., *Pf.*, New Haven, Conn. 36, 45, 57, 61, 531, 532
Brown, Clarence T., Hinsdale, Ill. 166
Brown, D. F., Mowal, R.D., La. 210
Brown, Daniel M., Spearfish, So. Dak. 422
Brown, Edwin C., Bangor, Me. 214
Brown, Mrs. Ella W., Wichita, Kan. 1905
Brown, Elliott W., Northfield, Mass. 1888
Brown, Frank J., Payson, Ill. 170
Brown, Fred., Brookton, N. Y. 340
Brown, Fred H., Godfrey, Ill. 166, 168
Brown, Frederic K., Southwick, Mass. 6, 254
Brown, George E., Mankato, Minn. 282
Brown, George E., Port Huron, Mich. 266
[Brown, George, deceased, 12
Brown, Giles G., *A. B. C. F. M.* 494, 1899
*Brown, Gustavus A., *Sweden*, 1902
Brown, Henry E., Brecksville, O. 1866
Brown, Henry M., 1808 Concourse st., New York, N. Y. 346, 347
Brown, Henry W., Moncure, N. C. 358
Brown, Herbert S., Darien, Conn. 118
Brown, Hugh E., 611 Belmont av., No. Seattle, Wash. 6, 456
Brown, James, Anniston, Ala. 88
Brown, James B., Cleman, Neb. 1892
[Brown, Jesse J., deceased.
Brown, John A., Grinnell, Ia. 1881
Brown, J. Newton, Ardmore, Pa. 1870
Brown, Oliver, Alstead, N. H. 322, 326
*Brown, Paul W., St. Louis, Mo. 1892
Brown, Richard, Clyde Park, Mont. 1891
Brown, Robt. E., Waterbury, Conn. 130, 131
Brown, Samuel A., 10 Chauncy pl., Jamaica Plain, Mass. 234
Brown, Sterling N., *Pf.*, Washington, D. C. 1885
Brown, Thomas J., Los Angeles, Cal. 104
Brown, Thomas J., Grafton, Neb. 312
Brown, Victor F., Bay City, Mich. 264
Brown, William J., Sauk Center, Minn. 290, 291
Brown, William M., Hampton, Conn. 1880
Browne, John K., Auburndale, Mass. 1872
Brownlee, Fred L., Sta. A, R.F.D. 5, Columbus, O. 382
Brownsey, Overt L., Dunbarton, N. H. 324, 325
*Bruce, Charles R., Pine View, Mont. 416, 418
Bruce, Robert J., Norway, Me. 222
*Brue, James, Choudrant, La. 1887
Brumfield, Thos. M., Des Moines, Ia.
Brund, Wm. R., Dorcas, Fla. 136
Brundidge, Hiram A., Altoona, Kan. 1861
Bruner, Charles A., Buda, Ill. 158
Brunk, Wm. R., Dorcas, Fla. 1896
Brunker, James, *Sec.*, Maize, Kan. 1874
Bruno, Frank J., Colorado Springs, Colo. 1902
*Brunstrom, David V., *Pf.*, McPherson, Kan. 1896
Bruton, Walter T., Sanford, N. C. 358, 360
Bryant, Albert G., Porterville, Cal. 1906

Bryant, Charles M., New Lebanon, N. Y. 346, 347
Bryant, George A., Norwich, Conn. 1849
Bryant, Samuel J., West Haven, Conn. 1876
Bryant, Seelye, South Attleboro, Mass. 8, 1890
*Bryant, W. M., Stringtown, Okla. 1899
Bryngelson, A., Cannon Falls, Minn.
Buchanan, William J., Woodhaven, N. Y. 1891
Bucher, Chester S., 6902 Colgate av., Cleveland, O. 6, 380
Buck, Benjamin F., Stockton, Kan. 202, 204
Buck, George H., Crown Point, N. Y. 1894
Buck, John W., Ceres, Cal. 94
Buck, Samuel J., *Pf.*, Grinnell, Ia. 1863
Buckham, John W., *Pf.*, Berkeley, Cal. 61, 63, 532
*Buckingham, George, Chicago, Ill. 1911
Buckingham, Merritt S., Wynanskill, N. Y. 1892
Budd, Alfred W., North Brookfield, Mass. 250
Buell, Seth H., *Supt.*, Grand Island, Neb. 47, 1903
*Buergi, George J., Westmore, Mont. 1908
Bugbee, Rolla G., Peterboro, N. H. 328
Bugbey, Willard S., Roseville, Ill. 172, 173
[Buie, Joseph, deceased. 12
Buley, T. M., Pas Robles, Cal.
[Bulfinch, John J., deceased. 1860
Bull, David M., *bus.*, 364 Seymour st., Syracuse, N. Y. 1877
[Bull, Edward, deceased.
Bull, Wilbur T., Ashland, Me. 6, 214
Bullock, Motier A., 549 No. 25th st., Lincoln, Neb. 314
Bullock, Motier C., West Winfield, N. Y. 354
Bumstead, Horace, Brookline, Mass. 1872
Bundy, W. R., Randolph, Minn. 1872
Bunker, Fred R., *A. B. C. F. M.* 1889
*Burch, Henry H., Nashua, Ia. 1898
Burd, Charles G., New York, N. Y. 1902
Burdeshow, James J., Dothan, R. 4, Ala. 84
Burdick, Charles H., Deer Park, Wash. 470
*Burdin, M. J., Anderson, S. C. 1884
Burdon, Henry F., West Medway, Mass. 246
Burger, Charles C., Enid, Okla. 392, 499
Burgess, Edmund J., Bunker Hill, R.D., Ill.
Burgess, George H., Warsaw, N. Y. 354
Burgess, Gideon A., Providence, R. I. 410
Burgess, Hubert F., 7801 44th av., S. W., Seattle, Wash. 456
Burgess, James G., *My.*, Crow Agency, Mont. 1893
Burgess, Louis F., Barkhamstead, Conn. 128
Burgess, William, 332 So. Michigan av., Chicago, Ill. 1886
Burgess, W. Sydney, Bardwells, Mass. 254
Burgh, David T., Warren, Me. 226
*Burgstahler, Herbert J., 229 8th av., S. E., Minneapolis, Minn. 1911
Burhans, Frank D., Dallas, Tex. 428
Burhans, Paul C., Roundup, Mont. 1889
Burkett, Casabianca E., Marka, Ala. 84, 86
Burkhardt, Jesse B., Bloomfield, Neb. 310
Burkhardt, Paul, Norfolk, Neb. 316
Burkhart, John J., Baltimore, Md. 1893
Burkholder, Clarence M., 5518 Wabash av., Chicago, Ill. 164
Burleigh, Benjamin W., Nashua, Ia. 182, 190
Burling, James P., Des Moines, Ia. 186
Burnaby, Sidney A., Boston, Mass. 1881
Burnap, Irving A., Ivoryton, Conn. 122, 496
Burnell, Arthur T., *St., Ed.*, 2340 E. 9th st., Des Moines, Ia. 1883
Burnett, William, Challis, Ida. 154
Burnham, Collins G., *My.*, Lahaina, T. H. 1879
Burnham, David E., Essex, Mass. 1902
Burnham, Edmund A., Syracuse, N. Y. 352
Burnham, Herman L., Saticoy, Cal. 1901
Burns, Harry F., Oshkosh, Wis. 1911
Burr, Almond W., *Pf.*, Beloit, Wis. 1875
Burr, Hanford M., *T.*, Springfield, Mass. 1888
Burr, Horace M., Westmoreland, Kan. 204
*Burr, Horace Walter, Chicago, Ill. 1906
Burr, Huber, *My.*, 948 Market st., San Francisco, Cal. 47, 1900
Burr, Marcus, Norwalk, Conn. 1864
Burr, William N., Pomona, Cal. 1888
Burrell, Arthur S., Georgetown, Mass. 240
Burrill, George H., Easthampton, Mass. 238
Burroughs, Charles H., Albion, R.F.D. 6, N. Y. 342
Burt, Charles W., Bolton, Conn. 116
Burt, Enoch H., Torrington, Conn. 130
*Burt, Henry F., Superior, Wis. 1904
Burtner, D. Emery, Lynn, Mass. 244
Burtner, Elmer E., E. 224 Indiana av., Spokane, Wash. 456
Burtner, Otto W., Ansonia, Conn. 116
Burton, Charles E., *Sec.*, 287 Fourth av., New York, N. Y. 40, 532
Burton, Marion L., *Pr.*, Northampton, Mass. 44, 46, 61, 80
Burton, Nathan L., Galesburg, Ill. 1877
Burton, Robert W., Mound City, Ill. 170
Burtt, Benjamin H., Aurora, Ill. 158
Busfield, Theo. E., No. Adams, Mass. 248
Bush, Allen S., *St.*, 1207 Clayton st., Denver, Colo. 47, 1885
Bush, Frank R., 1401 No. Avers av., Chicago, Ill. 162
Bush, Fred Roys, Kirwin, Kan. 200
Bush, Frederick W., Hopkins, Mich. 1871
Bush, Homer, Barnesville, Ga. 142
*Bush, Jones, Zebulon, Ga. 1869
Bushee, George A., King's Mountain, N. C. 1896
Bushell, Richard, 942 20th av., No. Seattle, Wash. 450
Bushnell, Albert, *St.*, Kansas City, Mo. 1873
Bushnell, Campbell W., No. Yakima, R.F.D. 6, Wash. 454
Bushnell, Henry A., St. Joseph, Mich. 276
Bushnell, Samuel C., Arlington, Mass. 36, 37, 230, 531
Buss, William H., Fremont, Neb. 312
Bussey, Robert D., Centralia, Kan. 198
*Buswell, Jesse, Greenspring, Mont. 1898
Butcher, Stephen G., Redfield, So. Dak. 414, 422
Butcher, William R., Chapin, Ill. 168
Butcher, William T., Prophetstown, Ill. 168, 172
*Butler, A. D., *Sussex, England*, 1906
Butler, Elmer W., Thorsby, Ala. 84, 86, 496
Butler, Franklin C., Hubbard, Ore. 396, 398
Butler, Frank E., Providence, R. I. 410, 411
Butler, Gardner S., Demorest, Ga. 1877
Butler, George M., Medford, Mass. 246
Butler, Henry E., 656 W. 67th st., Chicago, Ill. 1864
*Butler, James E., California, 1890
Butler, Jesse C., Eclectic, R. 1, Ala. 86
Butler, John H., Mancelona, Mich. 274
Butler, William, Longmont, Colo. 1890
Butler, Willis H., 15 Lanark rd., Brookline, Mass. 232, 532
Butterfield, Claude A., Springfield, Mass. 6, 254
Butterfield, Ray E., Chicago, Ill. 164, 348
Buttram, Elijah A., Esto, R.F.D., Fla. 1884
Butts, James S., Star, N. C. 1912
Buxton, Albert J., Racine, Wis. 472
Buxton, O. C., Webster City, Ia.
Byers, Ralph C., Silverton, Colo. 114
Byington, Edwin H., W. Roxbury, Mass. 232
Byington, George P., Ballard Vale, Mass. 1868
Byles, Chas. H., Lockport, Ill. 6, 168
Byrons, E. Henry, Danbury, R.D., Conn. 128
Cadman, S. Parkes, 64 Jefferson av., Brooklyn, N. Y. 44, 346, 532
Cadmus, William E., 307 N. Elizabeth st., Peoria, Ill. 1894
[Cadwalader, John, deceased.
Cadwalader, Morris J., Racine, Wis. 1878
*Cady, Chauncey Marvin, 1881
Cady, George L., 22 Trull st., Dorchester, Mass. 234
Cady, Geo. R., Clinton, Ia. 184
Cady, William J., Oberlin, O. 378
Cain, Frank E., Hayden, Colo. 112
Calderwood, Chas. M., Manchester, Conn. 122
Calhoun, Chas. S., Dexter, Mich. 1901

Calhoun, John C., *bus.*, Tyler, Tex. 1900
*Calhoun, John S., Nara Visa, N. Mex.
Calhoun, Newell M., Orange, Conn. 126
Calkins, D. Gale, Castana, Ia. 184, 194, 532
Calkins, Raymond, Cambridge, Mass. 6, 38, 236
Calkins, Wolcott, Newton, Mass. 260
Calland, William C., *Sec.*, Springfield, Mo. 1880
*Callecod, H. Mathew, 333 N. Worth st., Elgin, Ill. 1904
Cameron, Alexander J., Pawtucket, R. I. 410
Cameron, John H., Pewaukee, Wis. 470
Cameron, Malcolm J., Griggsville, Ill. 166, 178
Camfield, Lewis E., Academy, So. Dak. 414
Camp, Edward C., Watertown, Mass. 256
Campbell, Andrew, Groveland, Mass. 240
Campbell, Clement C., 1623 Hamline av., St. Paul, Minn. 288
Campbell, Gabriel, Hanover, N. H. 1868
Campbell, Hollis A., Lebanon, Conn. 122
*Campbell, James, Brighton, Wash. 1869
Campbell, James M., Avalon, Cal. 102
Campbell, John P., Trinidad, Colo. 1890
Campbell, Royal H., Palo Alto, Cal. 98
Campbell, Thomas, 2152 No. Maplewood av., Chicago, Ill. 162
Campbell, Walter W., Rockport, Mass. 252
Campbell, William J., Kalamazoo, Mich. 272
Campbell, William R., Roxbury, Mass. 36, 46, 234, 532
Canada, Prentice A., Wellfleet, Mass. 258, 259
Candee, George, 803 Oakwood st., Toledo, O. 1862
Capen, Edward W., Hartford, Conn. 59, 1912
Capron, Harold S., Irondequoit, N. Y. 344
Capshaw, Benjamin P., Franklin, Conn. 122
*Carey, E. B., Miller, Ind.
*Carey, Ephraim M., Echo, Mich. 1872
Carey, Joseph P., Flemingville, Owego, R.D., N. Y. 1899
Carhart, Charles L., *Beirut, Syria,* 1890
*Carlson, August T., *Canada,* 1904
Carlson, Carl E., Bristol, Conn. 116, 126
*Carlson, Peter J., Providence, R. I. 1903
Carlson, Thomas A., Peacham, Vt. 440
Carlson, Walter G., Washington, 1897
Carlton, V. Albert, Toledo, Ia. 1886
Carney, Jesse, Binger, Okla. 6, 392
Carnley, George M., Stella, Fla. 136, 138
Carnley, Joel M., Laurel Hill, Fla. 136
Carpenter, Charles C., Andover, Mass. 1860
[Carpenter, Philo H., deceased.
Carr, Edwin S., Chillicothe, Ill. 164
Carr, J. Scott, Fairmount, Ind. 178
Carr, William, Poquonock, Conn. 126
Carroll, Charles W., *Supt.*, East Orange, N. J. 1888
Carruthers, John B., Fryeburg, Me. 218
Carson, J. William, 4612 Eastern av., Seattle, Wash. 456
Carson, Robert P., Manitou, Colo. 112
Carson, Samuel C., Rosedale, Cal. 1904
Carter, C. Edwin, Van Tassel, Wyo. 478
Carter, Charles F., Hartford, Conn. 120, 122, 531
Carter, Clark, Andover, Mass. 1868
Carter, Elijah, Minnesota, 1881
Carter, Fernando E., Allegan, Mich. 1885
Carter, George K., Cabot, Vt. 220
Carter, Homer W., *Sec.*, Madison, Wis. 40, 1876
Carter, James J., Elmwood, Conn. 1890
Carter, Joseph N., Andalusia, R. 9, Ala. 1907
Carter, Nathan F., Concord, N. H. 1867
Carter, Ray F., Oakland, Cal. 96
Carter, Robert E., Washington, Conn. 130
Carter, Samuel T., Plainfield, N. J. 1909
Carter, Stephen B., Plainfield, Conn. 1879
Carter, Thomas W., Talladega, Ala. 88
Carter, William C., Powersville, Ga. 1893
*Carver, Fred E., Dracut, Mass. 1890
Cary, George E., Holden, Mass. 242
Cary, Henry Monfort, 113 Cheney st., Syracuse, N. Y. 354, 357
Cary, William B., Windsor, Conn. 135
Cary, Otis, *A. B. C. F. M.* 494, 1872
Case, Alden B., *A. B. C. F. M.* 494, 1881
Case, Bert F., Tolland, Conn. 130
Case, Edward Percy, *A. B. C. F. M.* 494, 1911
Case, Harlan P., *St.*, P. O. Box 863, Los Angeles, Cal. 47, 1871
Case, Herbert E. B., *Sec.*, Auburndale, Mass. 1904
Case, Horatio M., Emmetsburg, Ia. 1871
Cash, William L., Savannah, Ga. 140, 496
Caskey, John A., Gowrie, Ia. 188
*Cass, Francis M., Regent, No. Dak. 1910
Cassel, Isaac W., Geddes, So. Dak. 418, 419
*Cassell, L. P., Porter, Ind. 1913
Cate, Geo. H., West Newton, Mass. 1879
Cathcart, Samuel M., Westerly, R. I. 410
Caton, C. H., Joliet, Ill.
Catton, George R., Benzonia, Mich. 1912
*Causey, George W., Sylvester, Ga. 1902
Cave, Alfred W., Oskaloosa, Ia. 192
Caverno, Charles, Lombard, Ill. 1866
Cejnar, Wenzel, Scotland, So. Dak. 422
Cerreta, Canio, Bridgeport, Conn. 116, 117
Chaffee, Frank M., Emporia, Kan. 1864
Chakurian, Enoch E., Kenwood, Cal. 1897
Chalmers, Andrew B., Worcester, Mass. 260
Chalmers, James, Fitchburg, Mass. 240
Chalmers, Thos., Manchester, N. H. 326
Chalmers, William I., Riverhead, N. Y. 1872
Chamberlain, E. B., Oberlin, O. 1910
Chamberlain, Horace W., Honolulu, T. H. 148
Chamberlin, Edward B., Sharon, Vt. 1856
[Chamberlin, Jas. A., deceased.
Chambers, John M., Kennebunkport, Me. 220
Chambers, Robert, *A. B. C. F. M.* 494, 1870
Chambers, William N., *A. B. C. F. M.* 494, 1879
Champlin, Chas. C., San Rafael, Cal. 1907
Champlin, Frederick R., West Hartford, Vt. 438
Champlin, Oliver P., Fargo, No. Dak. 1870
Chancy, Nathan B., Bonifay, Fla. 1913
Chandler, Edward H., Danvers, Mass. 1892
Chandler, Everett S., No. Judson, Ind. 1887
[Chandler, Frederick D., deceased.
Chandler, John S., *A. B. C. F. M.* 494, 1873
Chandler, Joseph H., Milwaukee, Wis. 468
Chandler, Robert E., *A. B. C. F. M.* 494, 1910
Chandler, Watson H., *Ev.*, Wheaton, Ill. 1873
Channon, Irving M., Oberlin, O. 494, 1888
Chapel, Elmer O., Crockett, Cal. 94
Chapin, Charles H., Marshfield, Vt. 436, 438
Chapin, Franklin M., Ann Arbor, Mich. 1880
Chapin, George E. 1879
Chapin, George F., Saxton's River, Vt. 442
Chapin, Roswell, Oberlin, O. 1874
Chapin, Samuel W., So. Brewer, Me. 1878
Chapman, Edward M., Lyme, Conn. 126
Chapman, Francis H., Avon, Ill. 1904
Chapman, Herbert E., Waterville, Minn. 292
Chapman, Ray Andrew, Sharon, Vt. 6, 442
Chapman, Richard K., Manson, Ia. 184, 190
Charnock, George A., 144 Broad st., San Francisco, Cal. 98
*Charron, Chas. L., Worcester, Mass. 1898
Chase, Bernard L., East Concord, N. H. 324
*Chase, Charles E., Glen Ellen, Cal. 1887
Chase, C. Thurston, Lynn, Mass. 244
Chase, Edward, Kennebunkport, Me. 1863
Chase, Edward A., Beverly, Mass. 232
Chase, Ezra B., 132 N. 41st av., Chicago, Ill. 1876
Chase, Levi G., Concord, N. H. 1870
Chase, Loring B., Sunderland, Mass. 256
Chase, Samuel B., Lewiston, Ida. 1898
Chatfield, G. A., Kansas, 1895
Cheadle, Steven H., West Palm Beach, Fla. 136
Cheney, Burton H., Davenport, Ia. 184
Chenoweth, Francis, Garrettsville, R.D., O. 386
Cherington, Reed B., Carmel, Cal. 1900
Chevis, Ernest C., Middleville, Mich. 274
*Chickering, John W., *Pf.*, Washington, D. C. 1860
Chidley, Howard J., East Orange, N. J. 334
Child, Bernard V., Rootstown, O. 388
Child, Francis S., Griswold, Conn. 120
Child, Frank S., Fairfield, Conn. 120

Childress, John F., Postville, Ia. 192
Childs, Irving H., Granby, Mass. 8, 240
Childs, James H., Heath, Mass. 242
Childs, Truman D., Manomet, Mass. 252
Childs, William, Kalkaska, Mich. 1891
[Choate, Charles W., deceased.
Choate, Washington, Essex, Mass. 1875
*Christiansen, Charles J., Watertown, S. D. 424, 499
Christiansen, C. M., Granville, No. Dak. 368
Christie, George W., So. Coventry, Conn. 1873
Christie, Ralph A., Providence, R. I. 410
Christie, Sarah E. M., Angelica, N. Y. 1895
Christie, Thomas D., *A. B. C. F. M.* 494, 1877
Chunn, Clay D., Waterbury, Conn. 1891
Church, Alfred C., Grantwood, N. J. 6, 334
Church, Felix L., Pueblo, Colo. 114
Chute, Edward L., Conway, Mass. 236
Chutter, Frederick G., Hanover, N. H. 440
Chynoweth, John T., Racine, Wis. 470
Claflin, Arthur H., Allegheny, Pa. 400, 401
Claflin, John, Eaton Rapids, Mich. 268
Clancy, Judson V., Beverly, Mass. 1887
Clancy, William P., 1028 Curtis st., Berkeley, Cal. 1875
Clapp, Cephas F., Washougal, Wash. 458
Clapp, Ellery C., Northampton, Mass. 1906
Clapp, Raymond G., Lowell, Mass. 6, 244
Clapp, Richard H., Farmington, Me. 218
Clark, Albert W., *A. B. C. F. M.* 494, 1868
Clark, Alden H., *A. B. C. F. M.* 494, 1904
Clark, Allen G., Akeley, Minn. 282
Clark, Calvin M., *Pf.*, Bangor, Me., 57, 214, 497
Clark, Charles, North Weymouth, Mass. 258
Clark, Charles W., Barnet, Vt. 1861
Clark, Chester M., Fairview, Kan. 198, 200
Clark, Cyrus A., *A. B. C. F. M.* 494, 1887
Clark, Daniel J., East Haven, Conn. 118
Clark, DeWitt S., Salem, Mass. 37, 252
[Clark, Edson L., deceased, 12
Clark, Ernest E., 55 Craighead st., Pittsburg, Pa. 1902
*Clark, E. F., Marion, Ia. 190
Clark, Francis E., *Pr.*, Auburndale, Mass. 532
Clark, George L., Wethersfield, Conn. 132
Clark, George V., 2211 East 33d st., Cleveland, O. 380
Clark, George W., Harwich, Mass. 242
Clark, Grant V., Rhinelander, Wis. 472
Clark, Howard E., Bernardsville, N. J. 6, 1913
Clark, Isaac, *Pf.*, Washington, D. C. 1861
Clark, James S., North Bennington, Vt. 434
*Clark, John H., Aiken, Minn. 1910
Clark, John L., 47 Linden st., Brooklyn, N.Y. 346
Clark, Joseph B., *Sec.*, 1114 St. Johns pl., Brooklyn, N. Y. 1867
Clark, Kimball K., 3551 24th av. South, Minneapolis, Minn. 288
Clark, Orville C., Wenatchee, Wash. 290, 458
Clark, Robert, Middletown Springs, Vt. 438
Clark, Victor F., *Sec.*, Crete, Neb. 1883
Clark, William A., Greensboro, N. C. 1886
Clark, William C., Barnet, Vt. 434
Clark, William J., Hinsdale, Ill. 1869
Clarke, Alfred T., Talladega, Ala. 88
Clarke, Almon T., West Palm Beach, Fla. 64, 1872
Clarke, Charles F., Whitneyville, Conn. 1889
Clarke, Charles F., 836 Fifth st., Santa Rosa, Cal. 100
Clarke, Clement G., Peoria, Ill. 170
Clarke, James F., *A. B. C. F. M.* 494, 1856
Clarke, William P., *A. B. C. F. M.* 494, 1891
Clarke, W. E., Capitol Heights, Md. 228
[Clary, Timothy F., deceased, 12
Clayton, John B., Kirkwood, Mo. 1881
Cleaves, Charles P., Ossipee, N. H. 328
Clements, Edgar T., Madrid, N. Y. 344
Clemmer, Ephraim B., *bus.*, Austinburg, O. 1888
Clemons, John T., Augusta, Ga. 140
Cleveland, Henry C., *bus.*, Dell, Ore. 1897
Clifton, Theodore, *Sec.*, 19 S. La Salle st., Chicago, Ill. 1873
*Clippenger, Arthur R., Dayton, O. 1910
Clutterbuck, James G., Jamestown, N. Y. 344
Clyde, John P., Ames, Ia. 1899
Coate, Henry, Hudson, Mich. 1876
Coats, Martin D., Klamath Falls, Ore. 1910
Cobb, Edward S., *A. B. C. F. M.* 494, 1904
Cobb, Elisha G., Northampton, Mass. 248
Cobb, Wm. H., Newton Center, Mass. 37, 1872
Cobleigh, Mrs. Elvira C., 216 Chestnut st., Walla Walla, Wash. 396
Coburn, Luther G., Cheshire, Conn. 1910
Cochlin, Demas, Traverse City, Mich. 278
Cochran, Florenzo C., 402 So. 25th st., Lincoln, Neb. 1880
Cochrane, Robert H., Marion, Mass. 246
Codella, Pasquale, Waterbury, Conn. 130
Colburn, Cary S., 1977 Garfield av., Kansas City, Kan. 200
Colburn, Eugene E., Yarmouth, Mass. 260
Colburn, Harvey C., Bellevue, O. 378
Colby, Russell H., Scarboro, Me. 6, 224
Colcord, Daniel H., *Pf.*, Claremont, Cal. 1881
Colcord, Samuel, 39 East 50th st., New York, N. Y. 1875
*Cole, E. O., Paradise, Mont. 1908
Cole, G. Henry, Wolverine, Mich. 280
Cole, James Henry, Millerville, R. 2, Ala. 1901
Cole, John A., Elburn, Ill. 166
Cole, Nelson F., Lake Preston, So. Dak. 420
Cole, Royal M., Forest Grove, Ore. 1867
Cole, Samuel V., *Pr.*, Norton, Mass. 1889
Cole, Thomas W., Cumberland, Wis. 464
Colledge, William A., Chicago, Ill. 1885
Collett, Beryl Bishop, 115 Market st., San Francisco, Cal. 1911
Collett, F. G., 115 Market st., San Francisco, Cal. 1911
Collier, Christopher W., Bangor, Me. 214
Collin, Henry P., Coldwater, Mich. 1869
Collins, Edrie, Imlay City, Mich. 272
Collins, Elbert J., La Moille, Ill. 168
*Collins, George B., Davenport, Okla. 1894
Collins, Howard W., Deer Isle, Me. 216
Collins, Josephus, *bus.*, Kingfisher, Okla. 1874
Collins, Mary C., Keokuk, Ia. 1899
Collins, William, North Chichester, N. H. 322
Colman, George W., *Sec.*, 655 No. Central av., Chicago, Ill. 1862
Coman, George H., Lansing, Mich. 272, 274
*Comin, John, New London, Wis. 1896
Commons, Walter H., Whitinsville, Mass. 6, 8, 250
*Compton, Herbert E., 815 Woodbine av., Oak Park, Ill. 1892
Conard, William J., Mankato, Minn. 47, 282
Condit, Frank H., 50 Tremont st., Fort Thomas, Ky. 208
Condit, Henry J., Nutley, N. J. 334
Cone, James W., Mt. Hope, Kan. 202
Cone, John H., Council Grove, Kan. 198
Congdon, Merritt J., Utica, N. Y. 1895
Conkle, Noble W., Absarokee, Mont. 1901
Conley, Henry W., Ellsworth Falls, Me. 1891
Conley, Isaiah B., Cambridge, Mass. 1896
Conner, James R., Williamsfield, O. 390
Connet, Alfred, Phoenix, Ariz. 1861
Connolly, Charles P., Rockford, Ill. 1900
Conrad, Arcturus Z., Boston, Mass. 232, 532
Conrad, George A., Dunlap, Ia. 186
Conrad, William C., Alpine, Cal. 102
Conrad, William O., Keene, N. H. 326
Constant, Edward, Mankato, Minn. 286
Converse, Edward J., 59 W. 4th av., Columbus, O. 384
Convis, Lewis A., 1916 No. Winchester av., Chicago, Ill. 160
Cook, Arthur W., Owens, Wis. 464, 468, 470, 472
*Cook, E. Albert, *Montreal, Canada,* 1901
Cook, Silas P., *My.*, Pittsfield, Mass. 1870
*Cook, William, 3514 Lexington st., Chicago, Ill. 160
*Cooke, G. W., Black Diamond, Cal. 1881
Cooke, Sidney T., 51 Bloomfield st., Dorchester, Mass. 1905

Cooke, Thomas, Port Huron, Mich. 276
Cooke, William H., 2244 Magnolia st., Oakland, Cal. 98
Cookman, Isaac, San Diego, Cal. 106
Cool, James W., 4858 Colfax av. So., Minneapolis, Minn. 78, 288
Cool, Peter, Wayzata, Minn. 292
Cooledge, Charles E., South Manchester, Conn. 1885
*Cooley, Canfield T., No. Yakima, R.F.D. 1, Wash. 156
Cooley, H. George, *bus.*, Long Beach, Cal. 1891
Cooley, William Fobes, Vassar College, Poughkeepsie, N. Y. 1884
Coolidge, Henry A., Baldwinville, Mass. 256
[Coombe, Philip, deceased, 12
*Cooper, Clyde, Phoenix, Ala. 86
Cooper, Francis L., Cresskill, N. J. 334
Cooper, Harold, *A. B. C. F. M.* 300
Cooper, James W., Hartford, Conn. 1868
Cooper, John H., Los Angeles, Cal. 102
Cooper, N. M., Greensboro, N. C. 362
*Cooper, Samuel B., New York, 1887
Copping, Bernard, Salmon Falls, N. H. 328
Coquillette, Wm. E., Byron, Ill. 1876
Corbett, Fred W., Lansing, Mich. 1890
Corbin, Oliver L., Likely, Cal. 96
Corbin, Paul L., *A. B. C. F. M.* 494, 1899
Core, Harley R., Goulds, R.F.D., Fla. 136
Corey, Ephraim M., Bellaire, Mich. 268
Cornell, Alfred, West Townshend, Vt. 442
Cornell, Douglas H., Glencoe, Ill. 1903
Cornwell, Albert G., Elmira, N. Y. 1910
Corson, Thomas M., *Humacao, Porto Rico,* 408, 409
Corwin, Carl H., *Fajardo, Porto Rico,* 408
Cory, Isaac L., Hardin, Mont. 304
*Cotton, Edward H., Provincetown, Mass. 1909
*Cotton, George R., Benzonia, Mich. 1912
Cotton, Harry A., East St. Louis, Ill. 166
Cotton, Jarvis P., 2540 Seminary av., Chicago, Ill. 1905
Couchman, Thomas B., Forest City, Ia. 186
Coulter, Charles W., Derby, Conn. 118
Coulter, Cyrenius N., Traverse City, Mich. 1867
Countermine, Jacobus Laudon, Zumbrota, Minn. 292
Countryman, Franklin, E. Haddam, Conn. 118
Courter, John E., Howard City, Mich. 276
Cousins, Edgar M., Brewer, Me. 6, 214, 216, 497
Covell, Arthur J., *Sec.*, Waverley, Mass. 8, 46, 50, 1890
Cowan, John, Lyme, N. H. 326
Cowan, John F., Kohala, T. H. 1878
Cowan, John W., Chemung, N. Y. 1874
*Coward, William O., Dehesa, Cal.
Cowling, Donald J., *Pr.*, Northfield, Minn. 80, 532
*Cox, C. Edwin, Bay Point, Cal. 94
Cox, Ellen Petty, Ellsworth, Minn. 284
Cox, Homer W., La Grange, Ill. 168
Cox, J. Paris, Minot, No. Dak. 1905
Cox, Sidney H., *London, Eng.* 1897
Coxom, Leroy, Schriever, La. 210
*Crabtree, Allan, *Winnepeg, Canada,* 1903
[Crafts, Daniel L., deceased, 12
*Cragg, Amos E., Kendall, Mich. 1885
Craggs, William G., Richford, N. Y. 352
Cragin, Charles C., Santa Rosa, Cal. 101
Craig, Eber E., Nashville, Tenn. 1908
Craig, John E., Wallace, Neb. 314, 318
Craig, Timothy C., *Ch.*, Wethersfield, Conn. 256
Cram, Delbert W., *My.*, Beetles, Alaska, 1895
Cram, Elmer E., Maxbass, No. Dak. 1900
Cramer, Frank L., Des Moines, Ia. 1898
Crane, Benson B., Buford, Ga. 142, 144
Crane, Besten E., Little River, Kan. 6, 202
Crane, Charles D., Saylesville, R. I. 410
*Crane, Edward P., Minto, No. Dak. 1864
Crane, Frank, Chicago, Ill. 1884
Crane, Henry C., Winthrop, Mass. 1873
Crane, William M., Richmond, Mass. 252
Crater, George W., Twin Falls, Ida. 1889
Crathern, C. F. Hill, Worcester, Mass. 260
Crawford, John C., Chicago, Ill. 1888
Crawford, J. F., Beloit, Wis.
Crawford, Lyndon S., *A. B. C. F. M.* 494, 1879
*Crawford, Oliver C., Albany, N. Y. 1893
Crawford, Otis D., Topeka, Kan. 1872
Crawford, Sidney, Wayland, Mass. 1870
Crawford, William, Clinton, Wis. 1861
Credeford, George H., Ward Hill, Mass. 242
Creegan, Charles C., *Pr.*, Fargo, No. Dak. 532, 1874
Crellin, Howard C., Buchanan, No. Dak. 364, 365, 372
Cressman, Abraham A., Crete, Neb. 318
[Cressman, Edmund L., deceased.
*Crew, B. A., Mounds, Ill. 1910
Crewe, A. Reginald, Bradford, Vt. 434, 435
Crips, Philip M., Grand Rapids, Mich. 1878
Crist, Wm. L., Terre Haute, Ind. 180
Cristy, Albert B., *Sec.*, 15 Brownell Building, Providence, R. I. 1879
Crites, I. E., Ransom, Mich. 272, 276
Crocker, Herbert G., *bus.*, Newberg, Ore. 1902
Croft, Charles P., Weatogue, Conn. 1873
[Croissant, Philip, deceased.
Croker, George H., Whiting, Ia. 1888
Croker, John, Clay Center, Neb. 312
Cromer, Jeremiah C., Vermilion, So. Dak. 424
Cronmiller, Bruce W., South Hadley Falls, Mass. 254
Crook, Isaac Clark, Alturas, Cal. 1906
Crooks, Charles M., Worcester, Mass. 260, 261
*Crooks, Ezra B., *T.*, Evanston, Ill. 1903
*Crosbie, Hadley M., Salem, Ia. 1876
Crosby, John F., Dover, N. H. 1892
Cross, Allen E., Brookline, Mass. 1892
Cross, Edward W., Livingstone, Mont. 306
Cross, Judson L., Fitchburg, Mass. 240
Cross, Roselle T., Twinsburg, O. 388
Cross, Rowland S., Livingstone, Mont. 1876
Crossland, Edgar, South Acton, Mass. 230
Crossley, Ellis, Erwin, So. Dak. 416
[Croswell, Micah S., deceased, 13
[Crouch, William S., deceased, 13
*Crowder, Francis J., Wisconsin, 1860
Crowdis, Edwin G., Rowley, Mass. 252
Crowell, Nelson W., Glendo, Wyo. 1890
Crowell, Preston R., Medway, Mass. 246
Crowell, Zenas, Attleboro Falls, Mass. 250
Crowson, John R., Calera, R.D. 1, Ala. 1894
Crum, John H., Indianapolis, Ind. 1862
Cull, John A., Honolulu, T. H. 1892
Cullens, Archibald, Lanesboro, Mass. 244, 245
Culpepper, Lewis P., Stroud, R.D. 2, Ala. 1857
Culver, Franklin J., *bus.*, Long Beach, Cal. 1890
Culver, William C., Mountain Creek, R.D. 2, Ala. 86
Cummings, Arthur G., Middleboro, Mass. 246
Cummings, George H., W. Boylston, Mass. 258
[Cummings, Henry, deceased, 13
Cunningham, Robert A., Lowell, Wash. 452
*Curdy, Edward A., Torrington, Conn. 1890
*Curran, Edward, *Ed.*, 980 E. Stark st., Portland, Ore. 1893
*Currie, A. Harlan, Detroit, Mich. 1906
Currier, Albert H., Oberlin, O. 55, 1862
Curtis, Allen L., Castlewood, So. Dak. 1909
Curtis, Anson B., Speer, Ill. 166, 168, 174
Curtis, Asher W., Southern Pines, N. C. 47, 1868
Curtis, Charles B., Beloit, Ala. 88
Curtis, Charles H., Seattle, Wash. 456
Curtis, Edward D., *St.*, 530 Law Bldg., Indianapolis, Ind. 1883
Curtis, Ethan, 207 Comstock pl., Syracuse, N. Y. 1868
Curtis, George, West Haven, Conn. 1865
Curtis, John S., Ludlow Center, Mass. 244
Curtis, Norman R., Brighton, R.F.D., Colo. 112
Curtis, Walter R., Clarendon, Vt. 436
Curtis, Walter W., West Stockbridge, Mass. 258
*Curtis, William C., Norwalk, Conn. 1888
Curtis, William C., Bethel, Me. 214
Curtis, William L., *A. B. C. F. M.* 494, 1889

[Curtis, William W., deceased, 13
Curtiss, Payson L., 5745 W. Superior st., Chicago, Ill. 160
Cushing, Edwin B., Buda, Ill. 1896
Cushman, Charles E., Monticello, Ia. 190
Cutler, Alexander E., McGregor, Ia. 190
Cutler, Charles, Tallmadge, O. 1857
Cutler, Charles H., Waban, Mass. 36, 248
Cutler, Fred'k M., Wenham, Mass. 258
Cutler, George B., Ware, Mass. 1882
Cutler, Gilbert B., North Scituate, Mass. 1887
Cutler, Temple, Ipswich, Mass. 1861
Cutler, Walter A., Grass Lake, R.F.D., Mich. 270
Cutter, Marshall M., Assonet, Mass. 240
*Cuwan, Edward, Portland, Ore. 1893
Dabney, Vaughn, Ayer, Mass. 230
Dahl, George, *Pf.*, New Haven, Conn. 1913
Dahlberg, Fred, Bloomington, Wis. 462
Dahlgren, John A.
Dahlstrom, A. H., 1121 "Q" st., Lincoln, Neb. 128, 318
Dahlstrom, Julius, Stamford, Conn. 1884
*Daily, John H., Herndon, Va. 1879
Dains, Charles H., Tempe, Ariz. 90
Dale, J. Harold, Billerica, Mass. 232, 233
Dale, William Wilbur, Mahnomen, Minn. 286, 287, 288
Daley, Charles M., Great Falls, Mont. 8, 47, 1890
*Dalton, J. J., Oktaha, I. T. 1904
Dalton, Martin L., Maine, N. Y. 344
Daly, James H. 1868
Dalzell, Charles, Calverton, L. I., N. Y. 340
Dalzell, George, Jireh, Wyo. 478, 499
Dalzell, Robert, Vermontville, Mich. 278
Damon, Cyrus W., Milwaukee, Wis. 1892
Dana, Malcolm, Ottumwa, Ia. 192
Dana, Samuel H., Exeter, N. H. 324, 325
Dando, Wm. Stewart, Warrensburg, Ill. 166
Danford, James W., Tower City, No. Dak. 1885
Danforth, James R., Groton, Conn. 120
Danforth, J. Romeyn, New London, Conn. 124
Danforth, Ralph E., East Jaffrey, N. H. 326
Danforth, Wm. E., Elmhurst, Ill. 1896
Damell, N. Carter, Watertown, Wis. 474
Daniels, Charles H., Wellesley, Mass. 1873
Daniels, Joseph L., Tryon, N. C. 1876
[Darling, Marcellus W., deceased, 14
Darling, Marion, 3101 1st av., So., Minneapolis, Minn. 1901
Darlington, Samuel K., So. Hanson, Mass. 242
*Darnell, Elias, Dawsonville, Ga. 1878
Darrah, John M., Springfield, Ill. 1892
Dascomb, Harry N., 1798 W. 47th st., Cleveland, O. 380
Davenport, Henry A., Bridgeport, Conn. 1873
Davenport, John G., Waterbury, Conn. 130
Davenport, Merriam B., Oakland, Cal. 1895
*David, Romeo, Fall River, Mass. 238, 239
*David, H., Ashboro, N. C.
Davidson, Harold S., Lisbon, N. H. 6, 326
Davidson, John N., Madison, Wis. 1888
*Davidson, Joseph B., *Sec.*, Milwaukee, Wis. 1866
Davidson, Wm. E., Port Byron, Ill. 172, 474
Davie, Chas. N., No. Bridgton, Me. 216, 218
Davies, Arthur, Arnot, Pa. 1878
Davies, Arthur E., *Pf.*, 146 E. Framhes st., Columbus, O. 1893
Davies, Arthur T., Arlington, Neb. 1912
Davies, D. E., Sprague, Wash. 1875
Davies, David F., Frostburg, Md. 228
Davies, David G., Highland, Ill. 166
[Davies, Henry, deceased.
Davies, Howell D., Wauwatosa, Wis. 6
Davies, James, Mulliken, Mich. 274
Davies, James W. F., Winnetka, Ill. 176
Davies, John B., Morristown, N. Y. 346
Davies, John F., Carroll, Neb. 310
*Davies, John F., Colton, Cal. 1873
Davies, John L., Marysville, O. 386
Davies, John P., Carroll, Neb. 1890
Davies, John W., 122 S. Oakley blvd., Chicago, Ill. 162, 532
*Davies, Rachel E., Watertown, Wis. 1899
Davies, Richard R., Wauseon, O. 1875
*Davies, Roderick, Nanticoke, Pa. 1897
Davies, Theophilus, Miners Mills, Pa. 402
Davies, Thomas D., South Londonderry, Vt. 1892
Davies, Thomas E., Norwich, R.D. 4, Conn. 122
Davies, Thomas M., West Tisbury, Mass. 258
Davies, Thomas T., Sandy Creek, N. Y. 350, 352
Davies, William, Los Angeles, Cal. 104
Davies, William A., Sioux City, Ia. 1886
Davies, William C., Walton, R.F.D. 3, N. Y. 350, 354
*Davis, Albert H., Palermo, Cal. 1889
Davis, Albert P., Pomona, Cal. 106
Davis, Austin I., Sanford, Me. 224
Davis, Charles H., Portland, Me. 222
Davis, C. W., Galt, Ia. 186
Davis, David J., Fields Landing, Cal. 1907
Davis, D. Webster, Nisland, So. Dak. 47, 414, 416, 418, 424
Davis, Ernest C., Lawrence, Mass. 8, 1894
Davis, Frank, Otsego, Mich. 274
Davis, F. Lincoln, Taunton, Mass. 1895
*Davis, George W., Seattle, Wash. 1886
Davis, George W., *Pr.*, 2268 Blake st., St. Paul, Minn. 290
Davis, James, Waikaue, T. H. 152
*Davis, John H., Torrington, Conn. 1893
*Davis, J. Webster, Crawford, Neb. 1907
Davis, Lemuel, Stowe, Vt. 442
Davis, Lloyd G., *Pf.*, Mt. Berry, Ga. 1908
Davis, Mark C., *My.*, Wolf Creek, Ore. 47, 398
Davis, Morgan W., Thurman, O. 386, 388
Davis, Oscar F., New Richmond, Wis. 1895
Davis, Ozora S., *Pr.*, 20 N. Ashland blvd., Chicago, Ill. 44, 62, 162, 531
Davis, Perley B., W. Roxbury, Mass. 234
*Davis, Reuben L., Colorado, 1907
Davis, Robert H., Bethlehem, Conn. 116
*Davis, Samuel I., Lima, O. 384
Davis, Smith C., *bus.*, Albuquerque, N. Mex. 1887
*Davis, Travis, Nichols, Ga. 1905
Davis, Valentine T., Grand Saline, Tex. 428
Davis, William B., Armanda, Cal. 104
Davis, William J., Chicago, Ill. 160
Davis, Wm. V., Leavenworth, Wash. 452
Davison, Frank E., West Rutland, Vt. 444
Davison, Joseph B., *Sec.*, Milwaukee, Wis. 1866
Davison, Thomas W., Atlantic, Mass. 252
*Davison, Wm. E., Walworth, Wis. 1887
*Davisson, Augustus, Charleston, S. C. 1883
*Davisson, William F., *Medicine Hat, Alta.* 1910
Dawe, Percy V., Union City, Mich. 278
Dawson, William L., *bus.*, Seattle, Wash. 1889
Dawson, William T., *bus.*, Minneapolis, Minn. 1889
Day, Ernest E., Friendship, Wis. 462, 466
Day, Ernest Ellsworth, 4033 Upton av., So., Minneapolis, Minn. 288
Day, Fred Wilson, Franklin, Vt. 436, 442
Day, Philemon R., W. Hartford, Conn. 1864
[Day, Warren F., deceased, 14
Day, William C., Santa Rosa, Cal. 1875
Day, William H., 946 So. Union av., Los Angeles, Cal. 102, 531, 532
Dazey, Jonathan C., Palmdale, Fla. 1883
Deakin, George B., Charles City, Ia. 1886
Deakin, Samuel, Cowles, Neb. 1866
Dean, Benjamin A., Berea, N. Y. 314
Dean, Mrs. Benjamin A., Berea, N. Y. 1911
Dean, Edwin B., Northfield, Minn. 290
Dean, Frank W., Sebastopol, Cal. 100
Dean, Martin G., Topeka, R.F.D. 2, Kan. 1852
Deane, James, 444 Prospect st., Herkimer, N. Y. 1866
Deane, John Pitt, Beloit, Wis. 1901
Deans, James, Vesper, Wis. 1910
*De Barritt, Alfred, *Cienfuegos, Cuba,* 1895
De Berry, Perfect R., Raleigh, N. C. 360

De Berry, Wm. N., Springfield, Mass. 254
De Bevoise, Gabriel H., Walpole, N. H. 78, 1865
*De Bois, Charles N., 2623 Hilgard av., Berkeley, Cal. 1906
Deck, Herbert A., *Supt.*, Tempe, Ariz. 47, 496
Decker, Frank H., Providence, R. I. 1882
*De Coteau, Louis, Santee, Neb. 1895
Deen, John E., Waycross, Ga. 142, 144
Deetz, Herbert D., Glastonbury, Conn. 120
[De Forest, Heman P., deceased.
De Groff, Charles F., Letcher, So. Dak. 1897
De Haan, Arie B., *A. B. C. F. M.* 494, 1909
*De Harppart, W. E., Agra, Okla. 1894
Deighton, Fred, Redridge, Mich. 1905
Deiman, Henry, 417 8th av. S. E., Minneapolis, Minn. 288
Deiss, Harry J., Milroy, Pa. 402
De Kay, George H., 2027 Delaware st., Berkeley, Cal. 1890
*Delaporte, Philip Adam, Honolulu, T. H. 494, 1899
Dell, Frank E., Highland, Cal. 102
Dell, George W., Nichols, N. Y. 1885
De Long, David D., 530 N. Taylor, av., Chicago, Ill. 170
De Long, Thomas W., Cottage Grove, Ore. 1877
Delzell, Finis E., Brentwood, N. H. 322
De Meritt, John P., Tamworth, N. H. 1870
Deming, Vernon H., E. Douglas, Mass. 238
Demond, Abraham L., Charleston, S. C. 412
Demorest, Wm. L., 365 W. 67th st., Chicago, Ill. 1880
Denio, Francis B., *Pf.*, Bangor, Me. 57, 1891
Denison, George B., Cando, No. Dak. 1901
Denison, John H., Williamstown, Mass. 1870
Denison, Robert C., New Haven, Conn. 124
Dennett, Tyler, Los Angeles, Cal. 104, 105
Denney, Oscar H., Elmira, N. Y. 1882
Denney, Wilson, Cedar Rapids, Ia. 184
Denny, Walter B., Oberlin, O. 386
Dent, Thomas J., Aberdeen, So. Dak. 414
De Peu, John, Williamstown, Mass. 258
Depew, Arnot W., Forrest, Ill. 166, 174
Depher, Harry A., 354 Diven av., Elmira, N. Y. 342
*De Witt, James R., Fremont, N. H. 1911
De Puy, Wellington, Grand Ledge, Mich. 1884
Derbyshire, Arthur J., Haverhill, Mass. 242
De Riemer, William E., Washington, D. C. 1867
Derome, Jules A., Sioux Falls, So. Dak. 1889
Derrick, Thomas H., Angola, N. Y. 1905
Desha, Stephen L., Hilo, T. H. 148, 150
Detling, William C., 720 Mentor av., Painesville, O. 1897
Dettmers, Carl A., 1107 E. Howell st., Seattle, Wash. 456, 457
Devitt, Theophilus S., Winona, Minn. 292
De Weese, Frank N., 442 Cook st., Denver, Colo. 110
Dewey, Harry P., 500 Groveland av., Minneapolis, Minn. 44, 288, 531
*Dexter, Daniel W., California, 1901
Dexter, Frank N., *My.*, Ashland, Wis. 1885
*Dexter, Granville M., 1414 Walnut st., Berkeley, Cal. 1873
[Deyo, Clarence Eugene, deceased, 14
Deyo, John M., Plymouth, Conn. 126
Dibble, William L., Charles City, Ia. 184
*Dick, Guy L., Portland, Ore. 1910
Dick, Jeremiah M., *My.*, Seattle, Wash. 47, 1883
Dickensheets, John Q., McLaughlin, So. Dak. 420, 421
Dickerman, George S., New Haven, Conn. 1868
Dickerman, Josiah P., Foxboro, Mass. 1891
Dickerson, Orson C., Mendota, Ill. 1857
Dickey, Fred M., Washington, D. C. 1891
Dickey, John G., Reeder, No. Dak. 368, 372, 374
Dickey, Myron P., Kennebunk, Me. 220, 221
Dickinson, Charles H., Calhoun, Ala. 1885
Dickinson, Cornelius E., Belpre, O. 378
Dickinson, Ferdinand W., Homer, N. Y. 1868
Dickinson, G. Lyman, Greenwich, Mass. 1876
Dickinson, Minnie J., Boise, Ida. 154
Dickinson, Samuel W., *Sec.*, 457 Ashland av., St. Paul, Minn. 1874
Dickinson, Selden C., Eaton, Colo. 112
Dickinson, Walter B., New York, 1906
Dickson, James H., *A. B. C. F. M.* 494, 1900
Didriksen, Sevrin K., New Haven, Conn. 1890
Diefenbach, Arthur C., Benton Harbor, Mich. 264
Diehl, Grover L., New Haven, Conn. 1908
*Diehl, Wilhelm F., Sioux Falls, So. Dak. 1902
Dietrick, Emil, Hurdsfield, No. Dak. 1905
Dietrich, Henry J., Hosmer, So. Dak. 418
Dietrick, Will A., *London, England*, 1899
[Dike, Samuel W., deceased, 14
Dill, Arthur C., Winter Park, Fla. 1884
Dilley, May T., *Mexico.*
[Dilley, Samuel V., deceased.
Dimond, Roger E., Douglass, Kan. 198
Dingwell, James D., Pawtucket, R. I. 408, 499
Dinsmore, Charles A., Waterbury, Conn. 130
Disbrow, Edward D., 306 Merriman av., Syracuse, N. Y. 354
Dixon, Sarah A., Tewksbury, Mass. 256
Dixon, William R., Antigo, Wis. 462
Doane, Clarence E., 4312 E. 124th st., Cleveland, O. 382
[Doane, John, deceased, 15
Dobson, Andrew W., Anadarko, Okla. 392
Dodd, Augustus R., Vaughn, Wash. 450, 458
*Dodd, Leonard, Nashua, N. H. 1873
*Dodd, Thomas B., Washington, D. C. 1868
Dodge, George S., Boylston Center, Mass. 234
Dodge, Prescott D., Syracuse, N. Y. 354
Dodge, Rowland B., Wailuku, T. H. 150, 152, 153
Dodge, Seward M., 100 Bonita av., Oakland, Cal. 1878
Doidge, William, Binghamton, N. Y. 340
Dole, Charles J., Chelsea, Mich. 266
Dole, James H., Ravenna, O. 1887
Dolliff, Frank S., Brooks, Me. 1892
Donaldson, J. Isaiah, Austin, Tex. 1896
Donaldson, Levi J., Medina, O. 1874
Donat, Anthony S., Hood River, Ore. 266
Donnell, Albert, Burlington, Mass. 236
Donovan, David, Dundas, Minn. 1887
Donovan, John L., Yuma, Ariz. 1905
D'Ooge, Martin L., *Pf.*, Ann Arbor, Mich. 1878
Doolittle, John B., Meriden, Conn. 1864
Dooly, John, Great Barrington, Mass. 1872
Dorland, Chester P., *bus.*, Monrovia, Cal. 1897
Dorn, Wm. H., 1121 Banklick st., Lexington, Ky. 1893
Dornan, William W., Whitman, Mass. 258
Dornhoefer, John, 9841 Ewing av., Chicago, Ill. 160
Doty, George W., Burton, Neb. 310
Doty, Micajah, Fedora, So. Dak. 1888
Dougherty, Jas. G., 530 Oakland av., Kansas City, Kan. 1870
Dougherty, M. Angelo, Cambridge, Mass. 1869
Douglas, Alexander, Mott, No. Dak. 364, 372
Douglass, H. Paul, *Sec.*, New York, N. Y. 42, 1894
Douglass, Mrs. Hetta F., Orlando, Fla. 1909
Douglass, Roscoe D., Ferndale, Cal. 94, 98
Douglass, Solomon J., New Haven, Conn. 1863
Douglass, Truman O., *Sec.*, Grinnell, Ia. 186
Douglass, Truman O., jr., Des Moines, Ia. 1897
Dowd, Quincy L., Roscoe, Ill. 172
Dowding, Henry W., Portsmouth, Va. 448
Downey, George A., Vernal, Utah, 432
Downs, Allison O., Wellington, Conn. 114
Downs, Charles A., Killingly, Conn. 1900
Doyle, Amos A., Almira, Wash. 450
Drahms, August, Medical Lake, Wash. 454
*Drake, Charles W., New Haven, Conn. 1881
Drake, Edward E., 3113 Fremont av., No., Minneapolis, Minn. 288
Drake, George B., 1411 Ruby av., Kansas City, Kan. 200
Drawbridge, Robert W., Belmont, Mass. 8, 232
Drawdy, Sylvester M., Hahira, Ga. 142
Drennan, Manuel J., 1002 Lake st., Evanston, Ill. 1866

Drew, Edward P., Worcester, Mass. 260
Drew, Frank L., 547 W. 41st st., Los Angeles, Cal. 1881
Drew, Wm. J., Daytona, Fla. 136
Driesbach, Charles H., Redfields, So. Dak. 1891
Drisko, Raymond C., Pomona, Fla. 138
Driver, George H., Exeter, N. H. 324
Dry, M. A., Albemarle, N. C.
*Drysdale, William T., Lebanon, So. Dak. 1911
Dudley, John H. M., Elizabeth, N. J. 6, 334
Duff, Rolph J., Armada, Mich. 264
Dull, Wilbert E., Garfield, Kan. 200
Dumm, B. Alfred, Plymouth, N. H. 328
*Dumm, William W., Palms, Cal. 1886
Dunaway, Willis J., Alexander City, R. 6, Ala. 1888
Dunbar, Robert W., Millbury, Mass. 246, 247
Duncan, Calvin W., Los Angeles, Cal. 104
Duncan, John, Kalo, Ia. 192
Duncan, John M., Boston, Mass. 1889
Duncklee, Maurice J., Bath, Me. 214
Dungan, George W., Waverly, Neb. 318
Dungan, Thomas A., Peoples Ch., Grand Island, Nev. 290, 312
Dunham, Samuel E., Buckingham, Conn. 116
Dunlap, George H., Ashby, Mass. 230, 322
Dunlap, Robert B., 517 Workman st., Los Angeles, Cal. 1902
Dunlap, Roger A., Windsor Locks, Conn. 132
Dunlap, Samuel P., 1011 Sunnyside av., Chicago, Ill. 1877
Dunlop, James J., Hartford, Conn. 120
Dunn, Charles W., Lebanon, Mo. 298
Dunn, Edward S., Regent, No. Dak. 368, 370, 372
Dunn, Henderson H., New Orleans, La. 210
Dunn, W. B., Denver, Colo. 110
Dunnels, A. Frederic, Lowell, Mass. 244
Dunning, Albert E., Brookline, Mass. 37, 1870
Dunning, Morton D., *A. B. C. F. M.* 494, 1899
Dunstan, Edward Tremayne, deceased, 15
Dunstan, Jack F., 1626 46th av. S. W., Seattle, Wash. 456
Dunton, A. Lincoln, Windham, N. H. 1897
Durham, Theron, Oak Park, Ill. 160
Durkee, J. Stanley, Campello, Mass. 234
Dutton, Charles H., Kane, Pa. 400
Dutton, Charles J., Rensselaer, N. Y. 352, 410
Dutton, Horace, Auburndale, Mass. 1868
Dwight, Charles A. S., Sackville, N. B. 1884
Dwight, Henry O., *Sec.*, 151 6th av., Roselle, N. J. 1880
Dwight, Timothy, *Pr.*, New Haven, Conn. 1861
Dyas, Joseph P., Sandwich, Ill. 1880
Dyckman, Henry M., Westfield, Mass. 258
Dyer, Almon J., Sharon, Mass. 254
Dyer, Edward O., Chester, Conn. 118
Dyer, Frank, 15 No. E. st., Tacoma, Wash. 458
Dyer, Nathan T., Byfield, Mass. 248
Dyer, Thomas L., Albuquerque, N. Mex. 106
Dyke, Chalmers P., North Andover, Mass.
Dyott, Luther R., 620 Main st., Portland, Ore. 396
Dyrness, Christen S., 2137 Point st., Chicago, Ill. 1890
Dysart, John P., *A. B. C. F. M.* 494, 1910
*Each, Joseph E., New Tampa, Fla. 138
*Eak, F. Oscar, Millville, Mass.
Eakin, John A., Claremont, Cal. 1894
Eames, Charles O., Athol, Mass. 230
Earl, James, 3900 Chicago av., Minneapolis, Minn. 1889
Early, Alonzo, Jennings, La. 210
Earnshaw, Albert F., Mystic, Conn. 124
East, Randolph F., Alexander City, R.F.D. 6, Ala. 1903
Easterbrook, William J., Bowling Green, R.F.D., O. 386
Eastman, Adelbert S. [N. Y.] 1884
Eastman, Andrew J., Melrose, Mass. 246
Eastman, Edward P., Union, N. H. 1871
Eastman, Finley E., *Sec.*, Elyria, O. 1907
Eastman, George P., Orange, N. J. 334
Eastman, Harvey M., Temple, N. H. 330
Eastman, Lucius R., Framingham, Mass. 1862
Eastman, Samuel E., Elmira, N. Y. 1875
Eastman, Vinton P., *A. B. C. F. M.* 494, 1907
Eastman, William R., State Library, Albany, N. Y. 1862
Eaton, Edw. D., *Pr.*, Beloit, Wis. 38, 80, 1876
Eaton, James D., Los Angeles, Cal. 104, 105
Eaton, James F., Acworth, N. H. 322, 326
Eaton, Samuel C., Stonington, Me. 224, 225
Eaton, Walter I., So. Coventry, Conn. 6, 128
Eaton, Walter S., Magnolia, Mass. 240
Eaves, George, 1112 Elm st., Birmingham, Ala. 1884
Ebersol, Charles E., Centralia, Ill. 1904
Ebersole, Amos A., Honolulu, T. H. 148
Ebertz, Louis, Fredonia, No. Dak. 364, 366, 368, 374
Ebinger, Paul, Tillamook, Ore. 398
Eby, Albert B., 131 Amherst drive, Toledo, O. 388
Echterbecker, Charles F., Quechee, Vt. 440
Eckel, Frank E., Boulder, Colo. 1893
Eckerson, Ray, Oneida, Ill. 170
*Eckhardt, John, Herington, Kan. 1911
Eckhardt, John G., Sanger, R.F.D., Cal. 96, 100
Eckles, William E., Loomis, Cal. 1901
Eckman, James K., Osborne, Kan. 1869
*Edds, William T. 1887
Eddy, Allen L., Norwalk, O. 386
Eddy, David Brewer, *Sec.*, Boston, Mass. 38, 1904
Eddy, William D., 4324 E. Frederick av., Spokane, Wash. 454
Edmonds, Robert H., 108 West 10th st., Olympia, Wash. 454
*Edmunds, John S., E. Bakersfield, Cal. 1884
*Edwards, F. Boyd, 438 7th st., Brooklyn, N. Y. 1904
Edwards, Geo. N., Oregon City, Ore. 396
Edwards, Grace I., Nepaug, New Hartford, R.D., Conn. 124
*Edwards, Jerry M., Clinton, Miss. 1903
Edwards, Jonathan, 5011 Napa st., Spokane, Wash. 458
Edwards, Leland A., Newport, Vt. 440
Edwards, Nicholas T., *bus.*, Whittier, Cal. 107
Edwards, Otto E., Danbury, Conn. 118
Edwards, Richard H., Lisle, N. Y. 1906
Edwards, Thomas A., Eros, R.F.D., La. 210
Edwards, Thomas C., Kingston, Pa. 400, 499
Edwards, William R., 1515 Lafayette st., Scranton, Pa. 1881
Eells, Edward, Worcester, Mass. 260, 261
Eells, Samuel E., Des Moines, Ia. 1909
Egbert, George D., 77 Bowne st., Flushing, N. Y. 348
Egerland, Franz, Ritzville, Wash. 456
Egerton, Thomas R., Lacon, Ill. 168
Eggleston, DeWitt C., Jamaica, L. I., N. Y. 1893
Eggleston, Frank O., Vineland, N. J. 1896
Ehlers, H. J., Memphis, Tenn. 6, 1913
Eielsen, Eiel S., New Haven, Conn. 124
Eiserer, Hermann, Hastings, Neb. 314
*Ek, Henry E., Ottumwa, Ia. 1906
Ekins, Grove F., 3238 E. 49th st., Cleveland, O. 380, 381
Ekins, G. Herbert, Braddock, Pa. 400
Eklund, A. G., Titusville, Pa. 404
Elder, Hugh, *Fowes, Scotland*, 1868
Elderkin, Noble S., Lawrence, Kan. 200
*Eldred, John W., Longton, Kan. 1894
*Eldridge, Arthur F., Union, Ia. 1891
Eldridge, Ernest W., Orleans, Vt. 434
Elfring, William H., Grand Forks, No. Dak. 368
Elkins, Wendell P., Andover, N. H. 1894
Elledge, William M., Weeping Water, Neb. 318
Elliott, Charles, Wyanet, Ill. 176
Elliott, Elmore A., E. 14th st., Des Moines, Ia. 182
Elliott, William A., 220 Betz st., Barberton, O. 378
Ellis, Emery W., *A. B. C. F. M.* 494, 1908
Ellis, Fred W., *Pf.*, 81 Ashland bd., Chicago, Ill. 1898
Ellis, Giles A., Yampa, Colo. 114, 115

Ellis, John T., Thedford, Neb. 316, 318
Ellis, J. Lincoln, Vancouver, Wis. 1902
Ellis, Walter M., *Pn.*, Endeavor, Wis. 1884
Ellis, Willis A., Lombard, Ill. 168
Ellms, Louis, East Andover, N. H. 440
*Ellstrom, Carl G., 157 So. Portland av., Brooklyn, N. Y. 1898
Ellsworth, Fred K., Saugerties, N. Y. 1898
Ellwood, William, Sterling, Kan. 1899
Elmen, John E., Lowell, Mass. 244
Elmore, Carl H., Briarcliff Manor, N. Y. 340
Elmquist, Axel E., Woodstock, Conn. 132
Elsesser, Rene, Pittsfield, Mass. 250
Elvin, James E., The Dalles, Ore. 398
Elwell, T. Robert, 5218 42d av. W., Seattle, Wash. 456
Elwood, Willis P., *A. B. C. F. M.* 494, 1891
*Embleton, John S., 1716 Lincoln st., Topeka, Kan. 1875
Embree, Jehu H., *Phys.*, Portland, Ore. 1877
Emerson, Chester B., Detroit, Mich. 266
Emerson, Fred C., Owatonna, Minn. 1885
Emerson, James O., Roxbury, Conn. 128, 129
Emerson, Oliver P., East Providence, R. I. 408
Emerson, Stephen G., 878 Julien av., San Diego, Cal. 106
Emerson, Thomas A., Northampton, Mass. 1869
Emery, Clarence P., Gallup, N. Mex. 338, 339
Emery, John C., Blackstone, Mass. 232
Emery, Samuel F., Rochester, N. Y. 1891
[Emery, Samuel H., deceased, 15
Emery, Vernon, Wellington, O. 390
[Emmons, Henry V., deceased, 15
Emrich, Frederick E., *Sec.*, Brighton, Mass. 40, 50, 1875
Emrich, Richard S. M., *A. B. C. F. M.* 494, 1905
Endy, George P., Almont, Mich. 264, 265
English, William F., East Windsor, Conn. 118
English, William F., jr., Saco, Me. 224
Englund, Theodore, Fitchburg, Mass. 240
Engstrom, Alfred P., Bridgeport, Conn. 116
Enlow, Charles E., Winter Park, Fla. 138, 139
Enman, James E., Thorndike, Mass. 250
Ennis, Merlin, *A. B. C. F. M.* 494, 1903
Ensminger, Fred P., *My.*, West Tampa, Fla. 1905
*Epertz, Louis, Harvey, No. Dak. 1908
Epler, Percy H., Worcester, Mass. 260
Eppens, Edward H., Memphis, Mich. 274
Erdman, John P., *Supt.*, Honolulu, T. H. 152
Erickson, Andrew, Barnesville, Minn. 282
*Erickson, Aug., Rockford, Ill. 1900
Erickson, C. Telford, *A. B. C. F. M.* 494, 1896
*Erickson, John, Glenwood, Wis. 1910
Errington, Fred, Chicago, Ill. 164
Erskine, John W., Evart, Mich. 1900
*Erwin, F. M., Froid, Mont.
Esaias, John R., Beverly, Mass. 232
Essick, John B., Eureka, Kan.
Essig, William F., Park Ridge, Ill. 170
Estabrook, Franklin J., Greeley, Colo. 112, 532
Estabrook, Wm. A., Brimfield, Mass. 234
Etheridge, William, Roscommon, Mich. 276, 277
Evans, Arthur T., Fairmont, Neb. 312
Evans, Arthur W., Springfield, O. 388
Evans, B. D., Johnstown, Pa. 6, 402
Evans, Daniel, *Pf.*, 105 Raymond st., North Cambridge, Mass. 46, 53, 1891
Evans, Daniel A., Alexandria, O. 1870
*Evans, D. Ellis, Deadwood, So. Dak. 1884
Evans, David H., Little Boar's Head, N. H. 1897
Evans, Edward, Holbrook, Mass. 242
Evans, Edward R., Pawtucket, R. I. 410
Evans, Edwyn, Amenia, No. Dak. 364
Evans, Ella A., Bevier, Mo. 1885
Evans, Ernest, Flint, Mich. 270
Evans, Evan, New Preston, Conn. 126
Evans, Evore, Scranton, Pa. 404
Evans, Frederick T., Lansford, Pa. 402
Evans, Griffith, Bridport, Vt. 434
Evans, Griffith R., Joliet, Ill. 1858
Evans, Harry, Rock Rapids, Ia. 194
Evans, James J., Bevier, Mo. 298
Evans, John, Los Angeles, Cal. 1883
Evans, J. Charles, Cooperstown, No. Dak. 366
Evans, John C., Santa Ana, Cal. 1867
Evans, John E., Fairpoint, So. Dak. 418, 420
Evans, John G., Dawn, Mo. 298
Evans, J. Lewis, Chester, N. J. 1885
*Evans, J. Merle, Rossville, Kan. 1904
Evans, Lewis D., Camden, Me. 216
Evans, Matt, Anoka, Minn. 1872
Evans, Morris O., 4009 Floral av., Cincinnati, O. 380
Evans, Silas, *Pr.*, Ripon, Wis. 80
Evans, Spencer E., Terryville, Conn. 130
Evans, Thomas, Irvington, Neb. 314
Evans, Thomas, Dodgeville, Wis. 462, 464
Evans, Thomas Z., Berlin, R.F.D., Wis. 462, 472
Evans, Walter A., Plainfield, Ill. 1886
Evans, Wilber M., Elk River, Minn. 284
Evans, W. Herber, Orr, No. Dak. 372
Evans, William, 153 Institute pl., Chicago, Ill. 1894
Evanson, N., Oil Centre, Cal. 1910
Everett, Harry L., 381 Bergen av., Jersey City, N. J. 334
Everett, John E., Smith Center, Kan. 204
*Evers, John U., Wheeling, W. Va. 1902
Eversz, Moritz E., *St.*, 20 N. Ashland blvd., Chicago, Ill. 40, 62, 1874
Evert, Henry S., Prescott, Wis. 470
Ewell, Edwin, Ypsilanti, R.D. 4, Mich. 272
*Ewell, William S., Hoosic Falls, N. Y. 1905
Ewing, Charles E., *A. B. C. F. M.* 494, 1893
Ewing, Edward C., 107 Anawan av., West Roxbury, Mass. 236
Ewing, George H., Norwich, Conn. 126
Ewing, William, *St.*, Boston, Mass. 46, 1879
Eyers, John, Keene, N. H. 1885
Faduma, Orishatukeh, *Pn.*, High Point, N. C. 1895
Fagley, Frederick L., 1223 1st av., Cincinnati, O. 79, 380
Fahlgren, Chas. A., Salina, Kan. 1903
Fairbank, Edward, *A. B. C. F. M.* 494, 1893
Fairbank, Henry, *A. B. C. F. M.* 494, 1886
Fairbanks, Arthur, Boston, Mass. 1892
Fairbanks, Edward T., St. Johnsbury, Vt. 1868
Fairbanks, Francis J., So. Royalston, Mass. 252, 253
Fairbanks, George H., *bus.*, 87 Carlyon rd. E., Cleveland, O. 1880
Fairbanks, Henry, St. Johnsbury, Vt. 1858
Fairfield, Fred'k W., 907 N. Bonnie Brae, Los Angeles, Cal. 1871
Fairfield, Wynn C., *A. B. C. F. M.* 494, 1910
Fairley, Edwin, 282 Quincy st., Brooklyn, N. Y.
Fairley, James A., *T.*, Hackensack, N. J. 1894
Falconer, Robert C., Hanover, N. H. 326
*Falconer, William C., De Ruyter, N. Y. 1908
Fales, David, jr., 325 N. Prairie st., Galesburg, Ill. 166
*Fales, Elisha F., 4407 Spruce st., Philadelphia, Pa. 1874
Farman, M. Winslow, Westfield, Vt. 1901
Farnsworth, Lynn V., Saugus, Mass. 254
Farnworth, A. K., 1722 E. 14th st., Oakland, Cal.
*Farquhar, Robert W., Hedgesville, Mont. 306
Farr, John T., Columbus, Ga. 84, 142
Farrar, Henry, Gilead, Me. 1867
Farren, Merritt A., 702 Ford Bldg., Boston, Mass. 1898
Farrer, William D., Valley City, R.F.D., No. Dak. 366, 374
Farrill, Edgar T., Milwaukee, Wis. 1882
Farrington, Franklin F., Dwight, Ill. 166
Farrow, John E., 105 Monroe st., Brooklyn, N. Y. 1890
Farwell, Parris T., Allston, Mass. 8, 1883
Fasteen, Karl G., Franconia, Shafer, R. 1, Minn. 1884
Fate, Francis A., Glastonbury, Conn. 1894
Fath, Jacob, Treynor, Ia. 194
*Faubion, Nathaniel G., Twisp, Wash. 1876
Faville, Henry, Lake Mills, Wis. 1880

Faville, John, Appleton, Wis. 462
Faville, Theo. R., Kenosha, Wis. 6, 466
Favor, Paul G., Somerville, Mass. 254
Fawkes, Francis, Otho, Ia. 192
Fay, Amasa C., Erving, Mass. 238
Fay, Prescott, Saxonville, Mass. 1856
Fay, Rollins B., Essex, Vt. 436
Fay, Wolcott, Nantucket, Mass. 1884
*Fayson, Robert L., Rocky Ford, Ga. 1897
Feast, Harold C., Framingham, Mass. 6, 240
*Feather, Franklin J., Bedford, Mich. 1899
Feemster, Samuel B., Noble, Mo. 1876
Fehlandt, August F., Michigan, No. Dak. 370, 372
*Fellowes, Edward C., Providence, R. I. 1891
Fellows, Chas. B., Minneapolis, Minn. 1878
Felt, Edward W., *A. B. C. F. M.* 494, 1911
Felt, Jesse B., Little Valley, N. Y. 344
Fenenga, Melmon J., *Pr.*, Ashland, Wis. 1897
Fenn, William H., Portland, Me. 1859
Ferch, Aaron I., Tolt, Wash. 458
*Ferguson, Wm. D., *Pf.*, Albany, Ore. 1876
Ferner, John W., Beatrice, Neb. 310, 311
Ferrier, William W., *Ed.*, 2716 Hillegass av., Berkeley, Cal. 1892
Ferrin, Allan C., Lowell, Mass. 244
*Ferris, A. Frank, Condon, Ore. 1886
Ferris, Chester, Corona, Cal. 102
[Ferris, Hiram J., deceased, 16
Ferris, Jeanette L., Condon, Ore. 1892
Ferris, Ralph H., Detroit, Mich. 276
Ferris, Walter L., New Haven, Conn. 1910
Ferris, Walter L., Wheaton, Ill. 1880
*Fetterhof, J. F., Macon, Ill.
Fickle, A. B., Ryan, R.F.D., Ia. 188
Field, Aaron W., Gilsum, N. H. 1872
Field, Floyd C., Mattoon, Ill. 1889
*Field, Frederick A., Glendale, Cal. 1880
Field, James P., *Sec.*, Springfield, R.D. 1, Mo. 1878
Finch, James M., La Harpe, Ill. 168
Findley, John L., 15425 St. Clair av., Cleveland, O. 8, 380
*Finger, Charles F., Davenport, Ia. 1866
Finster, Clarence, Rockford, Mich. 276
Firetz, Chas., Blossburg, Pa.
Fischbach, Basil, Cincinnati, O. 1893
Fischer, Herman A., *Pf.*, Wheaton, Ill. 1878
Fish, John T., Cashton, Wis. 462
Fish, Samuel E., North Dakota, 1895
Fisher, Albert V., St. Johnsbury, East, Vt. 442
Fisher, Charles F., Tabor, Ia. 194
Fisher, Chas. Russ, *Sec.*, Pacific bldg., San Francisco, Cal. 1902
Fisher, C. Williams, Stockbridge, Mass. 256
*Fisher, Edward C., Geneva, N. Y. 1904
Fisher, Elmer K., Medina, O. 1894
Fisher, G. R. G., St. Paul, Minn. 290, 291
Fisher, Herman P., Westboro, Mass. 1885
Fisher, James G., Dunkirk, Ind. 224, 225
Fisher, James O., Princeton, Minn. 290, 291
Fisher, Jesse L., Atlantic, Ia. 1894
*Fisher, Lucien C., Memphis, Tenn. 1907
Fisher, Miles B., *St.*, 948 Market st., San Francisco, Cal. 47, 63, 1897
Fisher, Oliver M., 400 W. 57th st., New York City, 1890
Fisher, Oren D., South Windsor, Conn. 128, 129
Fisher, Parker W., Leburn, Ky. 208, 209
Fisher, Samuel V. S., Roberts, Wis. 466, 472
Fisher, Stanley, R., Los Angeles, Cal. 104
*Fisher, Sylvester, 6623 Rhodes av., Chicago, Ill. 1883
Fisher, William B., Index, Wash. 452
Fisher, William P., Andover, Mass. 1873
Fisk, Arthur R., Plymouth, Pa. 1908
Fisk, Chas. L., *Supt.*, 1229–31 Schofield bldg., Cleveland, O. 47, 1898
Fisk, Daniel M., *Pf.*, Topeka, Kan. 1886
Fisk, Franklin L., Beloit, Wis. 1883
[Fisk, Perrin B., deceased, 16
[Fisk, Wilbur, deceased.
Fiske, Albert R., Rockford, Ill. 172
Fiske, Elisha S., Montpelier, Vt. 1884
Fiske, G. Walter, *Pf.*, Oberlin, O. 55, 1898
Fiske, Pliny H., Shell Rock, Ia. 194, 195
Fiske, Samuel A., Berlin, Conn. 116
Fitch, Albert E., Antioch, Cal. 1896
Fitch, Albert P., *Pr.*, Cambridge, Mass. 53, 1903
Fitch, Chas. N., W. Cornwall, Conn. 118
Fitch, Frank F., Muskogee, Okla. 202, 392
Fitch, Frank S., 45 Lexington av., Buffalo, N. Y. 340
Fitch, Wells H., 116 Sound av., Riverhead, N. Y. 352
Flagg, James W., Merrimac, Mass. 246
Flagg, Rufus C., Burlington, Vt. 444
Flanders, Charles N., Porterville, Cal. 1874
Flanders, Walter B., Montello, Mass. 234
*Fleming, Moses G., Bowman, R.F.D., Ga. 144
Fletcher, David W., Mahonoy City, Pa. 402
*Fletcher, Francis W., Wilmington, N. C. 1899
Fletcher, Robert, Beacon Falls, Conn. 1893
Fletcher, Rufus W., 508 E. 56th st., Seattle, Wash. 1875
Fletcher, William, Marengo, R.F.D., Ia. 186
Flint, Elbert E., Great Falls, Mont. 304
Flint, George H., Dorchester, Mass. 234
Flint, Irving A., Hatfield, Mass. 242
Floody, Robt. J., 15 Etna st., Worcester, Mass. 1887
Flook, Jacob, *bus.*, 2123 Miami, Omaha, Neb. 1880
Flynn, Dallas J., Charlotte, N. C. 1908
Fo, Cheung How, Makena, Maui, T. H. 150
Fobes, J. Warner, Peacedale, R. I. 410
*Fobes, William A., Worcester, Mass. 1855
Focht, John B., Plantsville, Conn. 126
Fogelin, Olof P., Jemtland, Me. 1886
Fogg, Charles G., Royalston, Mass. 252
Fogg, George W., Douglas, Wyo. 478
Foley, Roy William, Chicago University, Ill. 1906
Folsom, Arthur J., Fort Wayne, Ind. 178
Folsom, Omar W., Bath, Me. 214
Fontaine, James M., Kansas City, Mo. 1912
Foote, Frederick W., Chicago, Ill. 1912
Foote, James E., Grand Ledge, Mich. 270, 278
Forbes, Charles A., 511 Hope st., Providence, R. I. 410
Forbes, Frank S., Los Angeles, Cal. 1888
[Forbes, Samuel B., deceased, 16
Forbes, Washington H., Lakeville, Mass. 244
Forbush, William B., Philadelphia, Pa. 1892
Ford, Edward T., East Weymouth, Mass. 458
Ford, Eugene C., Hornick, Ia. 188
Ford, Herbert, Elizabethtown, N. Y. 342
Fordham, Leslie, Pemberton, Minn. 284, 285, 290
*Forest, Samuel S., Hancock, Wis. 1910
Forrester, James C., Hoschton, Ga. 144
Forsyth, William, Bucksport, Me. 1870
*Forth, Fred S., Illinois, 1910
Foss, Christian, Maxbass, No. Dak. 370
*Foss, George A., Atkinson, N. H. 1874
Foss, Walter, *A. B. C. F. M.* 494, 1908
Foster, Benjamin F., Washington, D. C. 1881
Foster, Edward P., 220 Putnam st., Marietta, O. 1877
Foster, Elliott O., Columbia, Conn. 118
Foster, Festus, Topeka, Kan. 1883
Foster, Frank H., *Pf.*, Olivet, Mich. 1877
Foster, George R., Greene, N. Y. 344
Foster, Guy, 612 N. Y. Life bldg., Kansas City, Kan. 1893
Foster, J. W., Muleshoe, Texas, 392
Foster, John, Sherwood, R.D., Ore. 396, 398
Foster, John, ———, Ia.
*Foster, Lauren M., 2425 Hilgard av., Berkeley, Cal. 1872
[Foster, Lucian M., deceased.
Foster, O. Delmar, Madison, Wis.
Fountain, James M., Kansas City, Mo.
Foust, Malchus F., Houston, Tex. 428
Fowle, James L., *A. B. C. F. M.* 1878
Fowler, Olin L., 5401 So. K st., Tacoma, Wash. 450, 451, 454, 455
Fowler, W. C., Chattaroy, Wash. 450

Fowles, Raymond A., Grand View, Tenn. 426
Fox, Daniel F., Pasadena, Cal. 104
Fox, Frank, Sioux Falls, So. Dak. 422
Frame, Ezra E., S. Grand av., Springfield, Ill. 174
Frame, Murray S., *A. B. C. F. M.* 494, 1910
[France, Parvin M., deceased.
France, William, New Braintree, Mass. 248, 249
Francis, Arthur J., 6401 Harvard av., Chicago, Ill. 162
Francis, Cyrus W., Hartford, Conn. 1867
Francis, Everett D., Springfield, Mass. 1895
Francis, George A., *Spaulding, Sask.* 1887
*Frandsen, Thomas J., Orange, N. J. 1892
Franklin, Chas., Kansas City, Mo. 1901
Frantz, Milton N., *bus.*, 136 Liberty st., New York, N. Y. 1888
*Franzen, Hubert L., *Germany*, 1894
Frary, Eugene M., Bernardston, Mass. 232
Fraser, Arthur E., Traverse City, Mich. 278
Fraser, David, Manchester, N. H. 78, 326
Fraser, Donald, Wells River, Vt. 444
Fraser, John G., *Sec.*, 1229–31 Schofield bldg., Cleveland, O. 40, 378, 498, 1871
Frasure, Chas. A., Sherburne, N. Y. 1896
Frazee, Fenton E., South Jefferson, N. Y. 1897
Frazier, Albert, Niobrara, Neb. 310
Frazier, Francis, Santee, Neb. 316
Frear, Walter, 1925 10th av., Oakland, Cal. 1855
Fredenhagen, Ed. A., *St.*, Grand av. Temple, Kansas City, Mo. 1890
*Fredenholm, Axell, 962 72d st., Brooklyn, N. Y. 1910
Freedland, A. J., 326 55th st., Brooklyn, N. Y. 348
Freeman, Marston S., Madison, O. 384
French, Chas. L., Montville, Conn. 124
French, David E., Pomona, Cal. 1885
French, Edgar B., Brockton, Mass. 234
French, Edward G., Johnson, Vt. 1892
French, Geo. W., Middletown Springs, Vt. 442
French, Henry H., Malden, Mass. 246
French, Howard Dakin, Steuben, Me. 224, 225
French, Robert M., Hollis, N. H. 326
Fretz, Chas. E., Arnot, Pa. 400
Frickstad, Taral T., 2145 Stuart st., Berkeley, Cal. 1877
*Fridfelt, Joel A., East Orange, N. J. 334
*Friedstrom, Carl, *Sweden*, 1907
[Frink, Benson M., deceased, 17
Fripp, Edgar T. R., White City, Fla. 1869
Frisbie, Alvah L., Des Moines, Ia. 184
Fritsch, H. Samuel, Medina, O. 386, 390
Fritz, Rayman F., Rock Creek, O. 79, 388
Fritzemeier, William, St. Louis, Mo. 300
Frizzell, John W., Washington, D. C. 134, 228, 334, 448, 498, 532
*Froschl, John, Brooklyn, N. Y. 1909
Frose, Otto, Laurel, Mont. 306
Frost, Mrs. Amelia A., Andover, Mass. 1894
Frost, George B., Andover, Mass. 1883
Frost, Lewis C., Metamora, Mich. 274
Frost, Merle A., Escondido, Cal. 102
*Frost, Robert D., Tiverton, R. I. 410
Frost, W. Jerome, Osceola, Neb. 1892
Fry, Holland B., Ontario, Cal. 1870
Fryer, James F., Grandville, Mich. 272
Fryling, William, Winchester, Mass. 260
Fukushima, Kumayo, 1535 Post street, San Francisco, Cal. 98
Fulgham, Philip O., Walla Walla, Wash. 1894
Fulkerson, Frank, Grand Rapids, Mich. 270
Fuller, Americus, Los Gatos, Cal. 1862
Fuller, Augustus H., Ballard Vale, Mass. 230
*Fuller, Edgar R., Bakersfield, Cal. 102
Fuller, Frank A., Abington, Conn. 116
Fuller, George P., East Braintree, Vt. 434
[Fuller, Jonathan K., deceased, 17
Fuller, Montie J. B., Hanover, Conn. 120
Fuller, Nathan E., 108 Fitch st., Syracuse, N.Y. 352
Fuller, William H., Coloma, Mich. 266, 278
Fullerton, Bradford M., Brockton, Mass. 1868
Fulton, C. S., Denver, Colo. 1876
Furbish, Edward B., *Ch.*, Bath, N. Y. 1862
Furbush, A. Chester, Georgetown, Conn.
Furness, George A., Wolcott, Conn. 132
Furuya, M., Los Angeles, Cal. 102
Futch, James M., Elarbee, Fla. 1884
Gadd, William W., Athens, Mich. 264, 272
Gafert, Frederick, Grand Island, Neb. 312, 313
*Gaines, Marshall R., *Pn.*, 152 So. First av., New York City, N. Y. 1884
Gale, Clarence R., *St.*, 725 21st av. No., Seattle, Wash. 1887
Gale, Tyler E., South Braintree, Mass. 234
Gales, Thomas P., Lehigh, I. T. 1897
Gall, Cornelius J., *Haverlock, Ontario*, 1907
Gallagher, Elmer D., Missoula, Mont. 306
Gallagher, Le Roy E., Baxter, Ia. 182
Gallagher, Wm., *T.*, So. Braintree, Mass. 1874
Gallaudet, Herbert D., Bridgeport, Conn. 6, 116
Galloway, Emil R., 143 Jersey st., San Francisco, Cal. 1893
Galloway, Joseph F., Okahumpka, Fla. 1871
Galt, Elmer W., *A. B. C. F. M.* 494, 1909
Galt, Howard S., *A. B. C. F. M.* 494, 1899
Galt, Truman B., Geddes, So. Dak. 418
Galvin, John P., Mounds, Ill. 170
Gambleton, Silas A., Caledonia, R.F.D. 4, Miss. 296
Gammell, Sereno D., N. Brookfield, Mass. 1868
Gammon, Robert W., 19 West Jackson blvd., Chicago, Ill. 47, 1897
Gane, Wm. H., Jewett City, Conn. 122
Ganley, William, Hopkinton, Mass. 242
Gardner, A. M., *Sec.*, 156 5th av., New York, N. Y. 1893
Gardner, Edward V., Pittsburg, Kan. 202
Gardner, Francis W., Surprise, Neb. 1875
Gardner, John, 678 Lincoln Parkway, Chicago, Ill. 162
Gardner, Harold I. 1907
Gardner, Rufus P., *St.*, Franklin, N. H. 1884
Gardner, William, Kirkville, Mo. 1888
Garfield, Frank L., York Village, Me. 226
Garfield, John P., Claremont, N. H. 322, 434
Garner, Alexander C., Washington, D. C. 134, 531
Garretson, John, Joplin, Mo. 298
*Garrison, Spencer C., Clear Lake, Wash. 1906
Garver, Lenard C., Indianapolis, Ind. 1890
Garvin, Hugh C., Eldon, Mo. 298
Garwick, Noah, Manning, No. Dak. 1896
*Garzarian, Gasper, Fresno, Cal.
*Gates, Albro G., Rochester, Mich. 276
Gates, C. Frank, *A. B. C. F. M.* 494, 1881
Gates, Carl M., Wellesley Hills, Mass. 6, 8, 258
Gates, Charles H., Wilbraham, Mass. 1851
Gates, Loren H., *A. B. C. F. M.* 1914
Gates, Lorin S., *A. B. C. F. M.* 494, 1875
Gates, Owen H., *Pf.*, North Cambridge, Mass. 53, 1891
Gause, Noah C., Berkeley, Cal. 1904
Gavlik, Andrew, 6010 So. 5th st., Duquesne, Pa. 400, 401
*Gay, Henry H., Groton, Mass. 1889
Gaylord, Edward D., Oak Park, Ill. 170
Gaylord, Franklin, *St. Petersburg, Russia*, 1894
Gaylord, J. Howard, 137 Lake av., Saratoga Springs, N. Y. 352
Gearhart, Chas. D., Ault, Colo. 110
*Gebhart, Harry, Cherry, Ill. 1910
Geddes, S. J., Knoxville, Ia. 188
Gee, John R., Ticonderoga, N. Y. 354
Geer, Curtis M., *Pf.*, Hartford, Conn. 59, 1890
George, David M., 102 Merchant st., Emporia, Kan. 200
George, Edward A., 106 E. Mill st., Ithaca, N. Y. 340, 344
George, Joseph H., *Pr.*, Springfield, Mo. 1876
George, Robert A., 8206 Cedar av., Cleveland, O. 382
*Gerikson, John, Glenwood, Wis. 1910
Gerrie, Andrew W., Ridgefield, Conn. 126
Gerrie, William A., Pasadena, Cal. 102
Gervan, George S., *Canada*. 1908
Getchell, E. Plumer, Hankinson, No. Dak. 368

*Gettman, Adam, Ritzville, Wash. 1909
Gibbins, John M., West Stockbridge, Mass. 1905
Gibson, John, Solon Springs, Wis. 464, 468, 472
Gibson, John C., Detroit, Mich. 1898
*Giesselbrecht, Charles H., Goltry, Okla. 1908
Giffen, Thomas T., 1373 McKinley av., Fresno, Cal. 94
Gifford, Addison F., East Taunton, Mass. 1908
Gifford, William H., Monticello, Ia. 196
Gilbert, Elias, *My.*, Carter, So. Dak. 422
Gilbert, George E., Fond du Lac, Wis. 1893
*Gilbert, George H., Dorset, Vt. 1886
Gilbert, Simeon, *Ed.*, 1243 N. State st., Chicago, Ill. 36, 1863
Gilbert, Thomas H., Gooding, Ida. 1907
Gilkey, Ranson E., Dixfield, Me. 216
Gill, Charles O., Hartland, Vt. 1894
Gill, Harley H., Hayden, Colo. 1911
Gillam, Ralph, *Ev.*, Milford, Mass. 1895
Gillanders, Donald G., Hermosa, So. Dak. 416, 418, 422
*Gillespie, John S., Charlestown, W. Va. 1896
Gillett, Arthur L., *Pf.*, Hartford, Conn. 59, 1885
*Gillett, William R., Chicago, Ill. 1885
Gillette, Edwin C., Canaan, Conn. 116, 117
*Gillette, George N., Milford, Ia. 1892
Gilman, Burton S., Gardner, Mass. 240
[Gilman, George P., deceased.
Gilman, William L., Denver, Colo. 1882
Gilmore, Arthur H., Topsfield, Mass. 256
Gilmore, Charles H., *bus.*, Prescott, Ark. 1890
Gilmore, George W., 13 Waverly pl., New York, N. Y. 1886
Gilmore, William C., Dayton, Wash. 1895
*Gilmour, George, Seattle, Wash. 1904
*Gilmour, G. S., 5207 Hurlburt av., Chicago, Ill. 1902
Gilpatrick, Howard, *My.*, Stratton, Me. 1900
Gimblett, Wm. H., Sauk Rapids, Minn. 290
Giordano, Gennaro, Torrington, Conn. 1911
Gipson, Jacob M., Goodwater, R. 2, Ala. 86
Giroux, Louis F., *Pf.*, Springfield, Mass. 1889
Gist, Nathan H., Clarion, Ia. 184
Gist, William W., *Pf.*, Cedar Falls, Ia. 1881
Gladden, Washington, Columbus, O. 57, 382, 532
Glasby, Robert L., Calexico, Cal. 1905
Glasson, Joseph, Ypsilanti, Mich. 1873
Gleason, Avery K., Feeding Hills, Mass. 230
Gleason, Charles A., Marysville, O. 1877
Gleason, Charles N., Westminster, Mass. 258, 259
Gleason, George L., Topsfield, Mass. 242
Gleason, Herbert W., Boston, Mass. 1887
Gleason, John F., So. Amherst, Mass. 230
Glover, J. F., Sibley, Ia. 1908
*Gluvna, Joseph, Charleroi, Pa. 404
Goddard, Dwight, *bus.*, Ann Arbor, Mich. 1898
Goddard, Henry M., No. Reading, Mass. 250
Goddard, John C., Salisbury, Conn. 128
Goddard, Louis A., Algona, Ia. 182
Goddard, Reuben J., Lyndale Ch., Minneapolis, Minn. 288
Godsall, Walter B., Walnut Grove, Minn. 286, 292
Goebel, W. Boyd, Albemarle, N. C. 6, 362, 498
Goff, Edward F., Claremont, Cal. 1875
Goffin, John W., Richmond Beach, Wash. 454, 455
Goin, Edward F., New Haven, Conn. 124
*Golder, Arthur L., White Salmon, Wash. 452
Goldsmith, C. E., Stowe, Mass. 6, 1913
Goldsmith, Robert, Brooklyn, N. Y. 1909
*Goldsmith, W. L., New York, N. Y. 1913
Gonzales, Frank C., Traer, Ia. 1903
Gonzales, John B., St. Louis, Mo. 6, 300
Good, Charles M., Rosendale, Wis. 464, 472
Goodacre, James J., Peabody, Mass. 250
Goodenough, Arthur, Winchester Center, Conn. 132
Goodenough, Giles F., Northfield, Conn. 126
Goodenough, Herbert D., *A. B. C. F. M.* 494, 1881
Goodheart, Simon F., St. Johnsbury Center, Vt. 442
Goodhue, Henry A., Brattleboro, Vt. 1863
Goodrich, Charles L., Plainfield, N. J. 44, 228, 334, 336, 448, 498
Goodrich, Chauncey, *A. B. C. F. M.* 494, 1864
Goodrich, Darius N., Olivet, Mich. 1865
Goodrich, John E., *Pf.*, Burlington, Vt. 1864
Goodrich, Joseph A., Jefferson, O. 382, 384
Goodrich, Lincoln B., Taunton, Mass. 256
Goodsell, Dennis, Angels Camp, Cal. 94
Goodsell, F. F., *A. B. C. F. M.* 494, 1905
Goodwin, Frank J., Westfield, N. J. 45, 531
Goodwin, George K., Alma, Kan. 6, 198
Goodwin, H. F., Chicago, Ill.
Goodwin, R. Albert, Atkinson, N. H. 322
Goodwin, Sam H., Provo, Utah, 36, 432
Goodwin, Sherman, Brookfield, Mass. 234
Goodwin, Wm. M., Kent, Conn. 1892
Goodyear, De Mont, Haverhill, Mass. 1900
*Gorden, Henry E., *Pf.*, Iowa City, Ia. 1899
Gordon, Charles E., Derby, Vt. 434
Gordon, Edwin R., North Craftsbury, Vt. 434
Gordon, George A., 645 Boylston st., Boston, Mass. 232, 532
Gordon, G. Andrew, Lancaster, Mass. 244
Gordon, I. G., Portland, Ore. 1863
Gordon, John, Rockford, Ill. 172
Gordon, Robert, Moline, Mich. 268, 274
Gordon, William C., Auburndale, Mass. 248
Gorman, Frank, Portland, Ore. 398
Gorton, Dempster D., West Springfield, Mass. 258
[Gorton, Philo, deceased, 17
Goshen, Elmer I., Salt Lake City, Utah, 432
*Goss, Winfield S., Warsaw, Ind. 1895
Goudge, Ernest, Mullan, Ida. 154
Goudy, Arthur L., Athol, Kan. 6, 198
Gould, Benjamin, 5553 Lawton av., Oakland, Cal. 98
Gould, Edwin S., Providence, R. I. 1873
Gould, J. Harold, Haverhill, N. H. 326
Gove, J. Sherman, Wauregan, Conn. 130
Grabill, Dell Q., Evansville, Wis. 464
Graedel, Gottfried, Irby, Wash. 452
Graf, G. H., Sheboygan, Wis. 470
Graf, John F., 843 N. Main st., Springfield, Mo. 1864
Graf, Walter C., Dousman, Wis. 464
Graff, Franklin L., 2425 Collingwood av., Toledo, O. 1890
*Graham, George L., Russell, Kan. 1899
Graham, Hugh F., Westport, Mass. 258
Graham, James M., Ashland, Ala. 47
Graham, John, So. Bridgton, Me. 6, 216
Graham, John J. G., Franklin, Neb. 312
*Graham, Moses A., Sycamore, Ga. 1877
Graham, Roscoe, Akron, O. 378
Graham, R. W., Saratoga Springs, N. Y.
Graham, William H., Meansville, Ga. 142, 144
Grams, Ernst, Crete, Neb. 312
Grange, Wallace S., Wheaton, Ill. 1888
Granholm, Oscar A., No. Park Coll., Chicago, Ill. 1911
Grannis, Geo. H., 2425 Adams st., Indianapolis, Ind. 178
Grant, Edwin E., St. Johnsbury East, Vt. 442
Grant, Frederic L., Plainville, Conn. 126
Grant, John H., Elyria, O. 382, 383, 531
Grant, Lathrop C., Menomonie, Wis. 468
Grant, M. Lee, Detroit, Mich. 268
Grant, Perley C., 65 Chandler st., West Somerville, Mass. 254
Grant, William D., New York, N. Y.
Grantham, Lewis J., Drummond, Okla. 392
Grauer, Otto C., *Pf.*, 440 No. Grove av., Oak Park, Ill. 40, 62, 1888
Graves, Arthur G., Muscatine, Ia. 190
*Graves, Lucien C., Springfield, Mass. 1885
Graves, T. Richardson, Muscatine, Ia. 192
Gray, Annette, *My.*, Cheyenne, Wyo. 1902
Gray, David B., Portland, Ore. 1863
Gray, Edwin W., Orland, Ind. 178
Gray, Eugene F., Breckenridge, Mich. 266
Gray, Fred, Muscotah, Kan. 202
*Gray, Richardson, Buckner, Mo. 1895
Gray, Samuel H., Alton, Kan. 198

Gray, Thomas, Marion, Ind. 178
Gray, T. R., Preston, Ia.
Gray, Wm. B. D., *St.*, Cheyenne, Wyo. 40, 47, 478, 499
Gray, William D., 59 Summit st., Nyack, N. Y. 1884
Gray, William J., River Falls, Wis. 472
Greeley, Clarence D., Braddock, Pa. 1891
Greeley, Frank N., 2366 W. 23d st., Los Angeles, Cal. 1877
Greeley, Leslie C., Marblehead, Mass. 246
Green, Arthur, Marshall, Minn.
Green, Charles C., Willow Springs, Mo. 300
Green, Edward F., Star, N. C. 362
Green, Everett E., *Sec.*, Buffalo, N. Y. 1903
Green, George E., Alcester, So. Dak. 414, 499
Green, John C., Boulevard, Rockaway Beach, N. Y. 348
Green, John M., 5627 Prairie av., Chicago, Ill. 170
*Green, John N., Atlanta, Ga. 1904
Green, Richard G., *bus.*, 5 Beekman st., New York City, 1856
Green, Seigel C., Cortez, Colo. 110, 111
*Greenaway, Brandon, Britt, Ia. 1901
*Greene, B. S., Thornton, Ia.
*Greene, Chester W., Linden, Mich. 1889
[Greene, D. Crosby, deceased, 17
Greene, F. D., 125 Bellevue av., Upper Montclair, N. J. 1888
Greene, Frederick W., Middletown, Conn. 122
Greene, John M., 72 Pinckney st., Boston, Mass. 244
*Greene, Joseph K., Oberlin, O. 1858
Greene, J. Ross, 2164 East 78th st., Cleveland, O. 380
Greene, Maurice N., Beaufort, N. C. 358
Greene, Samuel, *St.*, 4039 Whitman av., Seattle, Wash. 1880
Greenfield, A. Norris, Williamsport, Pa. 404, 405, 499
Greenlee, Clyde W., Los Angeles, Cal. 104
Greenly, Jay H., Brewer, R.F.D. 5, Me. 216, 218
Greenwood, Victor L., Great Bend, Kan. 200
Greenwood, Wm., Des Moines, Ia. 1874
Greer, James, Penacook, N. H. 322
Gregg, Arthur E., Marlboro, N. H. 328
Gregg, James B., Whitinsville, Mass. 1874
Gregg, James E., Pittsfield, Mass. 250
Gregory, Alfred, Rochester, Minn. 290
Gregory, James C., Presque Isle, Me. 224, 225
Gregory, Philip E., Edgerton, Wis. 464
Grein, Albert L., 593 Breckenridge st., Buffalo, N. Y. 340
Grey, Fred., Muscotah, Minn. 1897
Grey, Ira M., Seattle, Wash. 456
Gridley, Albert L., Parsons, Kan. 1876
Grieb, Edmund, Fresno, Cal. 96
*Grier, S. B., Chester, S. C. 1898
Grieshaber, Charles O., Grand Rapids, Mich. 270
Griffin, Edward H., Baltimore, Md. 1868
Griffin, Henry L., Bangor, Me. 57, 216
Griffin, Owen A., Waycross, Ga. 1898
Griffis, William E., Ithaca, N. Y. 1877
*Griffith, Frederick W., Seattle, Wash. 1906
Griffith, John R., Portland, Ore. 396
Griffith, P. M., Dorcas, Fla.
Griffith, Thomas H., West New Brighton, N. Y. 1874
Griffith, Thos. L., Cambria, Minn. 1903
Griffith, Thomas M., Wheatland, Pa. 1874
Griffith, William, *My.*, Princeton, Minn. 1879
Griffith, William E., Waseca, Minn. 292
Griffiths, G. Mansfield, Plymouth, O. 178, 1913
Griffiths, Griffith, 1426 Myrtle st., Oakland, Cal. 96
Griffiths, Henry, Roswell, N. Mex. 1873
Griffiths, John T., West Groton, N. Y. 354
*Griffiths, Thomas, Geneva, Neb. 1895
Griffiths, William A., Eagle River, Wis. 464, 470
*Griffiths, W. R., *Talsarnow, N. Wales*, 1887
Griggs, R. Eugene, Royal Oak, Mich. 1891
Grimes, Frank J., Holyoke, Mass. 1875
Grimes, Harry, Braintree, Mass. 234
Grimshaw, E. Cullum, Charleston, S. C. 412
Grinnell, Eugene I., Springfield, Neb. 318
Grinnell, Joel E., Victor, Ia. 184, 194
Grinnell, Orlando S., Oswego, Ill. 170
Grisbrook, Edward O., New Hartford, Conn. 124
Grob, Gottfried, Springfield, Mo. 300, 301
Groezinger, Christian, Wareham, Mass. 256
Groop, Andrew, Fitchburg, Mass. 240, 241
Gross, Daniel I., Nashua, N. H. 328
Grosvenor, Edwin A., *Pf.*, Amherst, Mass. 1872
Grosz, John D., Sutton, Neb. 316, 318
Grove, Jacob F., 415 " F " st., Lincoln, Neb. 314
Grover, Richard B., West Newbury, Mass. 258
Groze, Moses, Baton Rouge, La. 210
Grupe, Charles W., Willsboro, N. Y. 354, 355
Grupe, Fred W., Wadhams, N. Y. 344, 354
Guernsey, Henry H., 31 Second st., Stamford, Conn. 497, 1905
Guild, Roy B., 1325 Clay st., Topeka, Kan. 204
Gulick, Edward L., Hanover, N. H. 1889
Gulick, Hervey, Charlotte, Vt. 436
Gulick, John T., Honolulu, T. H. 1864
Gulick, Nelson J., 1245 E. Shelton av., Germantown, Pa. 1888
Gulick, Orramel H., *St.*, Honolulu, T. H. 494, 1862
Gulick, Sidney L., *A. B. C. F. M.* 494, 1886
Gulick, William H., *A. B. C. F. M.* 494, 1874
Gunner, Byron, Hilburn, N. Y. 1884
Gunsaulus, Frank W., 3300 Armour av., Chicago, Ill. 1880
Gunther, E. E., West Bloomfield, Neb. 354
Guptill, Orville J., Ellsworth Falls, Me. 218
*Gurney, Mrs. Ella, Charlotte, N. C. 1894
*Gurney, Henry E., Charlotte, N. C. 1889
Gustin, Byron F., No. Amherst, Mass. 230
Guthrie, Ernest G., Burlington, Vt. 436, 531
Gutterson, George H., *Sec.*, Winchester, Mass. 42, 1878
Guyton, Mrs. Abbie C., *Edmonton, Alberta*, 1906
Haarvig, John O., Allston, Mass. 234
Habberley, Robert C., Barrington, N. H. 322
Hack, Rollin T., Housatonic, Mass. 240
Hacke, Augustus C., Dickinson, No. Dak. 366
Hadden, Archibald, Muskegon, Mich. 274
Hadden, Jacob W., Bruce, Wis. 1885
Hadden, Robert A., *Supt.*, 221 West av., Los Angeles, Cal. 1895
Hadley, Willis A., Chelsea, Mass. 236
*Hadsell, Willard L., Hyannis, Neb. 1905
Haecker, M. Claude, Isabel, So. Dak. 47, 416, 418
Haerle, George F., Lakeport, Cal. 1909
Hageman, James C., Detroit, Mich. 1897
Hager, Chas. R., Claremont, Cal. 1882
Hager, Charles S., 309 Delaware av., Albany, N. Y. 340
*Haggblom, John R., *Hammerland, Finland*, 1902
Haggquist, Frank G., Cannon Falls, Minn. 1893
Hague, Leonard E., Granville, Mich. 270, 272
Hague, William B., Gorham, Me. 1880
Haig, Thomas P., Williamstown, Mass. 260
Haigh, Jeffrey G., South Royalton, Vt. 440
Haines, Oliver S., Wauconda, Wash. 1898
*Haire, William C., East Jordan, Mich. 1886
Halbersleben, Henry C., *bus.*, 3033 " R " st., Lincoln, Neb. 1887
Halbert, Charles T., Steamboat Rock, Ia. 194
Halbert, Leroy A., 43 N. 1st st., Kansas City, Mo. 1902
Hale, Edward W., 4221 France av., So. Minneapolis, Minn. 6, 288
Hale, Harris G., Brookline, Mass. 36, 234
Hale, Morton W., Coventry, Vt. 436
Hales, John J., Farnhamville, Ia. 186, 194
Hall, Albert E., Chester, N. H. 1880
*Hall, Archibald M., Indianapolis, Ind. 1898
Hall, Arthur, Polk, Ia. 192
Hall, Basil D., Paris, N. Y. 350
Hall, Charles L., Elbowoods, No. Dak. 366
Hall, Elliott C., 127 Forest av., Jamestown, N. Y. 1860
Hall, Fred E., Wataga, Ill. 174
Hall, Fred L., North Haven, Conn. 6, 126

Hall, George A., Brookline, Mass. 38, 1886
Hall, George Anthony, 390 Commonwealth av., Boston, Mass. 1912
Hall, George E., Oberlin, O. 1875
Hall, Henry B., 1009 So. Oakley blvd., Chicago, Ill. 1912
Hall, Isaac H., New Orleans, La. 1877
Hall, John C., Medfield, Mass. 246
Hall, Lyman B., *Pf.*, Oberlin, O. 1881
[Hall, Martin S., deceased, 18
Hall, Newton M., Springfield, Mass. 254
Hall, Oakel F., Advance, Ind. 8, 1910
*Hall, Ransom B., Prairie City, Ia. 1898
Hall, Robert D., 124 E. 28th st., New York, N. Y. 1905
Hall, Thomas, Island Pond, Vt. 438
Hall, Thomas E., Columbia, So. Dak. 6, 416
Hallam, Joseph, Mattoon, Ill. 1909
Hallett, Horace F., Derby Line, Vt. 438
Halliday, Ernest M., Brooklyn, N. Y.
Halliday, James F., 103 Murray st., Binghamton, N. Y. 340
[Halliday, Joseph C., deceased.
Hallock, Leavitt H., Lewiston, Me. 220
Haly, William H., Dawson, No. Dak. 366, 374
Ham, Richard K., 160 Santa Clara av., Oakland, Cal. 1901
[Hambleton, Ira G., deceased.
Hamblin, Charles R., 41 Hubbard st., Cortland, N. Y. 342
Hamilton, Benjamin F., Roxbury, Mass. 36, 37, 46, 232
*Hamilton, E. H., *T.*, Lake Charles, La. 1912
*Hamilton, Frederic A., 325 No. Garfield av., Pocatello, Ida. 1912
Hamilton, Gilbert M., Locke, R.F.D., N. Y. 352
Hamilton, G. V., Carbondale, Pa. 400
Hamilton, Henry H., W. Somerville, Mass. 1872
Hamilton, James S., Hartford, Mich. 270
Hamilton, J. A., Pocatello, Ida.
Hamilton, John A., Cambridge, Mass. 36, 1864
Hamilton, Rollo A., Hartford, Vt. 438
Hamilton, Washington P., Talladega, Ala. 1888
Hamilton, Wm. John, Pocatello, Ida. 1903
Hamlin, Charles H., Easthampton, Mass. 8, 238
Hamlin, Chris. R., Haverhill, Mass. 328
Hamlin, Cyrus, *Pf.*, Tougaloo, Miss. 1868
Hamlin, William R., Hyde Park, Vt. 438
*Hammer, H. A., *Africa*, 1894
Hammond, Charles L., Wilcox, Neb. 314, 318
Hammond, H. O., Mapleton, Kan. 1902
Hammond, Joseph, Kennebunk, Me. 1871
*Hammond, Joseph R. 1901
Hammond, William E., Aitken, Minn. 6, 282
*Hamner, J. Garland, jr., River Edge, N. J. 1886
Hampton, William S., 2513 No. 25th st., Omaha, Neb. 316
Hanaike, Joseph B., Lihue, T. H.
Hance, Edward R., Brooklyn, N. Y. 346, 347
Hancock, Charles, Los Angeles, Cal. 1861
Hancock, George H., Hart, Mich. 270
Hand, Clifford N., Lemon Grove, Cal. 102
Hand, La Roy S., Grinnell, Ia. 1868
Hand, Morgan, Hurdsfield, No. Dak. 370
Handy, Harry, Salamanca, N. Y. 352
*Handy, John C., Cowgill, Mo. 1896
Haney, Richard S., Moline, Ill. 168
Hanford, E. Jay, Mill River, Mass. 6, 248
Hanford, Samuel I., *Supt.*, 3025 "R" st., Lincoln, Neb. 40, 310, 498
Hankemeyer, Nath'l W., Hudson, R.D., N. H. 1891
Hanks, Carlos H., Owosso, Mich. 274
Hanley, Charles S., Shenandoah, Ia. 184
Hanley, Mrs. Minnie, Shenandoah, Ia. 1904
Hanna, Charles W., East Granby, Conn. 118
Hanna, John L. 1905
Hanna, George T., 2712 Racine av., Chicago, Ill. 162
*Hanna, Thomas, Oil Center, Cal. 1892
Hannaford, Wm. H., Sierra Madre, Cal. 106
Hannant, Norrison E., Ft. Shaw, Mont. 304
Hannon, Willard P., Riverhead, N. Y.
Hannum, Henry O., Holyoke, Mass. 242
Hanscom, Frank I., Brooklyn, N. Y. 8, 348
Hanscom, Fred L., Pittsfield, Ill. 172
Hanscom, George L., Atlanta, Ga. 142
Hansen, William A., Larchwood, Ia. 1908
Hanson, Anton M., Excelsior, Minn. 284
Hanson, G. M., Minnesota,
Hanson, Miles, El Paso, Tex. 428, 498
Harald, J. Valdemar, Ivoryton, Conn. 118, 122
Harbridge, Clara L., *Ev.*, Holly, Mich. 1893
Harbridge, Edward H., *Ev.*, Holly, Mich. 1884
Harbutt, Charles, *Sec.*, 95 Exchange st., Portland, Me. 40, 1888
*Harbutt, Robert G., Niles, Cal. 96
Hard, Jasper W., Huntley, Ill. 1902
Hardcastle, William, Iowa Falls, Ia. 1894
Hardee, Robert L., Glenville, Ga. 1892
Hardendorf, Charles W., Geneva, O. 382
*Harder, Theodore L., Rollo, Ill. 1909
Hardin, Edwin D., Groton, N. Y. 344
Harding, Henry F., Hallowell, Me. 1855
Harding, Philip E., *Stratford, Ont.* 1888
Harding, William F., Sioux City, Ia. 194
Hardy, Edwin N., La Grange, Ill. 168
*Hardy, James W., Sedgwick, Kan. 1898
Hardy, Millard F., Nelson, N. H. 328
Hardy, Owen E., North Hadley, Mass. 240
Hardy, Ray M., Lansing, Mich. 272
Hardy, Vitellus M., Morrisville, Vt. 1872
Hardy, William P., Redondo Beach, Cal. 104, 106
Hare, Alfred W., Eagle Rock, Cal. 108
Haresnape, William, 6201 Crescent st., Los Angeles, Cal. 104
Harger, Charles H., Benzonia, Mich. 1893
*Hargrave, John W., St. Petersburg, Fla. 1878
Haring, E. Ernestus, Colegrove, Los Angeles, Cal. 104
Harju, Andrew J., Worcester, Mass. 1908
Harlow, Samuel A., Grafton, Mass. 240
Harlow, S. Ralph, *A. B. C. F. M.* 494, 1912
Harmon, Andrew D., Cable, Wis. 462
Harmon, Willard P., Riverhead, N. Y. 352, 498
Harned, Harry E., Jeffersonville, Vt. 438
Harnish, Louis C., Hartford, Conn. 1894
Harp, Cyrus D., *bus.*, Cranston, R. I. 1886
*Harp, William A., Avon, Conn. 1891
Harper, Almer, Port Byron, Ill. 1853
[Harper, Cecil, deceased.
Harper, Charles W., Ellis, Kan. 200
Harper, Edward T., Madison, R.D., Wis. 1896
Harper, James P., Wilton, N. H. 330
Harper, Joel, 1328 Cook st., Denver, Colo. 110, 112, 496
*Harper, Richard H., New Mexico, 1891
Harper, Thos. H., Spokane, Wash. 456, 1898
Harper, William S., Worthing, So. Dak. 424
Harrington, Charles E., Holliston, Mass. 1874
Harrington, Myron O., Station B, Topeka, Kan. 1877
Harris, Benjamin, Radnor, O. 386, 388
Harris, Mrs. Bertha J., *Ev.*, Geneva, O. 1897
*Harris, Charles E., Norton, Mass. 1894
[Harris, Charles L., deceased. 18
Harris, Edward A., Hood River, Ore. 396
*Harris, Everett G., 1409 W. Chestnut st., Louisville, Ky. 426, 499
Harris, George, Amherst, Mass. 1869
Harris, Harry R., Biwabik, Minn. 282
Harris, Henry, Danville, Ill. 164
Harris, Nathaniel, Jersey City, N. J. 1890
Harris, Oscar E., 36 Buckingham st., Mansfield, O. 384
Harris, Ralph A., 2395 E. 79th st., Cleveland, O. 380
Harris, Ransom C., Crossville, R.D. 1, Ala. 1886
Harris, Rupert W., *Ev.*, Geneva, O. 1891
Harris, Sheldon A., Chebanse, Ill. 160
Harris, Theodore W., 318 Elmwood av., Ithaca, N. Y. 342, 343
*Harris, Thomas B., Fort Valley, Ga. 1902
Harris, William H., Brooklyn, N. Y. 1906

Harris, William R., Marietta, Fla. 1886
Harrison, Charles H., Pullman, Wash. 454
Harrison, Charles S., York, Neb. 1859
Harrison, Fosdick B., Woodstock, Conn. 1894
Harrison, Fred, Covert, Mich. 268
Harrison, Hiram B., Kansas City, Mo. 298
*Harrison, James H., Oskaloosa, Ia. 1868
Harrison, Marvin B., Scribner, Neb. 316
Harrison, Robert A., David City, Neb. 312
Hart, E. Belden, 505 Church st., San Francisco, Cal. 98
Hart, Frank W., Indiana, 1907
Hart, Frederick J., Hamilton, Mo. 298
Hart, Hastings H., 105 E. 22d st. New York, N. Y. 1881
Hart, William O., Glen Ellyn, Ill. 164
Hart, William W., De Pue, Ill. 1900
Hartranft, Chester D., *Pr.*, Hartford, Conn. 59, 1864
Hartshorn, Harold V., 2400 Temple st., Los Angeles, Cal. 104
Hartshorne. Joseph W., New Haven, Conn. 1873
Hartshorne, Hugh, Methuen, Mass. 6
Hartsough, D. Maurice, Minneapolis, Minn. 1866
Hartsough, W. W., Houston, Tex.
Hartwell, Arthur E., Jamaica, Vt. 438
Hartwell, H. Linwood, Mazomanie, Wis. 298
Harvey, Edward H., Paw Paw, Mich. 1872
[Harvey, Jasper P., deceased.
Harwood, Clement M. G., Blue Hill. Me. 1870
Harwood, Jas. H., Hawthorne, Cal. 102
Harwood, Thomas W., Pembroke, N. H. 328
Haskell, Edward B., *A. B. C. F. M.* 494, 1891
*Haskell, Ezra, Macleav, Ore. 1911
[Haskell, Henry C., deceased.
Haskell, Joseph N., Nashville, Tenn. 426, 427
*Haskett, Charles A. Dayton, O. 1897
Haskin, Spencer C., St. Louis, Mo. 1892
Haskins, Robert W., Reading, Mass 246
Hassell, Richard B., Everett, Wash. 1898
*Hassold, F. A., Dunkirk, Ind. 1893
Hastings, Horace, Fort Scott, Kan. 200
*Hastings, Richard C., *Pr.*, Rohersville, Md. 1887
Hatch, Charles A., Manchester, Mass. 246
Hatch, David P., Goffstown, N. H. 78, 322, 324
Hatch, George B., Ware, Mass. 256
Hatfield, Geo. B., Cambridge, Mass. 1903
Hatt, Thomas B., Bingham, Me. 214, 224
*Haughton, Ralph J., Boston, Mass. 1891
Haus, Kate H., Denver, Colo. 110
Hawk, Ira T., 215 N. 14th st., Kansas City, Kan. 1905
Hawkes, Albert S., Abington, Mass. 230
Hawkes, George B., Sutton, Neb. 318
Hawkes, Thomas A., Pelican Rapids, Minn. 290
Hawkes, Winfield S., Caldwell, Ida. 154
Hawkins, Chauncey J., Jamaica Plain, Mass. 232
Hawkins, Hiram B., New Haven, N. Y. 346
Hawkins, Newman H., Dunning, Neb. 312, 314, 316
Hawkins, Obadiah W., Strieby, N. C. 358, 360
Hawley, Calvin F., Alpha, Ill. 1854
Hawley, Henry K., Ft. Atkinson, Wis. 466
Hawley, John A., Amherst, Mass. 230
Hawthorne, Walter T., Honeoye, N. Y. 222
Hayden, Frederick S., *Pf.*, Jacksonville, Ill. 1874
Hay, William M., Fontana, Wis. 310, 316
Hayes, Edward C., Enfield, Mass. 238
Hayes, Francis L., 3329 Warren av., Chicago, Ill. 160
Hayes, James, Danville, Ill. 1879
Hayes, Wm. H., Oxford, Mass. 250
Hayley, John W., Tuftonboro Cen., N. H. 1864
Hayner, Edward C., Erie, Pa.
Haynes, C. Stephen, Athens, Ga. 140, 496
Haynes, Charles S., Reed's Ferry, N. H. 1894
Haynes, Edward C., Erie, Pa. 1882
*Haynes, H. Watton, Union, Neb. 1911
[Haynes, William, deceased.
Hayward, Chas. E., Benson, Vt. 434
Hayward, Frederick D., Newport, N. H. 1909
Hazelganz, Henry, Cedar Mills, Forest Grove, R.D., Ore. 396, 398
Hazeltine, Edwin A., Falls Village, Conn. 120, 128
Hazen, Austin, Tougaloo, Miss. 80, 1897
Hazen, Azel W., Middletown, Conn. 122
Hazen, Carleton, Kensington, Conn. 122
Hazen, Frank W., Johnson, Vt. 438
Hazen, Hervey C., *A. B. C. F. M.* 494, 1867
Hazen, William, *A. B. C. F. M.* 494, 1897
Head, William W., Cathlamet, Wash. 450
Heafield, H., Allendale, Mich. 264
Heal, Edward G., Braddock, Pa. 1894
Heald, Josiah H., *Supt.*, 424 So. Edith st., Albuquerque, N. Mex. 36, 40, 1884
Heald, Katharine P., 424 So. Edith st., Albuquerque, N. Mex. 1896
*Healy, Franklin D., Richardson, Wash. 1896
*Healy, Sullivan S., 6117 So. Yakima av., Tacoma, Wash. 1885
Heaps, Allison R., Aurora, Ill. 158
*Heath, Archie M., Atlantic, Ga. 1904
Heath, Jean E., Canterbury, N. H. 1907
Heath, Squire, Benson, Minn. 282
Heator, George W., Cadillac, Mich. 1886
*Hebberd, Stephen S., La Crosse, Wis. 1888
Heberlein, Frederic W., Bloomer, Wis. 462, 474
*Heckendorn, Geo. M., Milwaukee, Wis. 1890
Hedberg, Emil O., Auburn, R. I. 408
Heddle, Andrew G., Luverne, Ia. 1910
*Heddon, George R., Potosi, Wis. 1909
Heddon, R. G., Elkader, Ia. 188
[Hedges, William, deceased, 18
*Hedstrom, John H., McPherson, Kan. 1899
Heermance, Edgar L., International Falls, Minn. 286
*Heffner, J. S., Lindenwold, N. J. 1912
Heghin, Samuel S., Bagley, Minn. 1901
Hegner, Herman F., West Chicago, Ill. 1898
Heib, Louis, Julesburg, Colo. 112
Hein, George, New Hampton, Ia. 186, 192
*Heinzelman, H. W., Russia, Ill 1891
*Held, Frederick, Redfield, So. Dak. 1910
Helming, Oscar C., 5737 Lexington av., Chicago, Ill. 164, 532
*Helser, Mrs. Mary A., Wisner, Neb. 1903
Hemenway, Frank W., Liberty, Ind. 1889
Hempstead, Carl W., Riceville, Ia. 192, 194
Hench, William R., Dundee, Ill. 1899
Henderson, Arthur S., Topeka, Kan. 204
Henderson, Geo. W., *Pf.*, Nashville, Tenn. 1888
Henderson, Harry O., Anaheim, Cal. 1897
Henderson, John H., 5710 West Superior st., Chicago, Ill. 1875
Henderson, John R., Olga, Fla. 1903
Henderson, Thos. H., Milton, Wash. 1868
Hendley, Harry B., 3704 So. Yakima av., Tacoma, Wash. 40, 450, 458, 499
Hendry, Thomas, 771 Kensington rd., Los Angeles, Cal. 1891
Henkelmann, Gustav L., 634 A st., Lincoln, Neb. 314
Henn, Harry L., Denmark, Ia. 1900
Henness, Peter J., Sabena, O. 1888
*Hennings, Wilhelm Von, Herington, Kan. 1898
Henrikson, John M., Cromwell, Conn. 118, 124
Henrikson, Karl F., Chicago, Ill. 40, 62, 1896
Henry, Bertram C., *T.*, Georgetown, Ky. 1908
Henry, Emma K., Pasadena, Cal. 1898
Henry, F. Edmonds, Plentywood, Mont. 304, 306
Henry, J. Addison, 3026 17th av. So., Seattle, Wash. 456
Henry, J. A., Lilesville, N. C.
Hensel, William A., Salida, Cal. 98
Henshaw, George, 63 Chestnut st., Newark, O. 386
Henshaw, Gordon E., Honeoye, N. Y. 344
Henshaw, Thomas D., East Lake, Chattanooga, Tenn. 426
*Herald, Charles C., Brooklyn, N. Y. 1889
Herbert, Ebenezer, St. Louis, Mo. 1884
*Herbert, Joseph, Walla Walla, Wash. 1885
Herbert, Lemuel G., McComb, O. 1890
Herbert, Sherman H., *Pr.*, Thorsby, Ala. 1906

Herholz, Richard, Sioux Falls, So. Dak. 422, 423
Herman, Frederick W., Carthage, N. Y. 340
Hermann, John E., Antwerp, N. Y. 340
*Hernandez, Felipe Z., Los Angeles, Cal. 1906
Hernandez, Sebastian L., *Tea.*, Seboyeta, N. Mex. 1902
Herod, James A., Abbeyville, La. 1894
Herold, Joseph G. W., Gilead, Conn. 120, 122
Herr, Horace D., Humboldt, Ia. 188, 196
Herrick, David S., *A. B. C. F. M.* 494, 1894
Herrick, Edward E., Milton, Vt. 1864
Herrick, George F., 287 4th av., New York, N. Y. 1859
Herrick, Henry M., Stockton, Ill. 1887
Herrick, Lida N., Wichita, Kan. 206
Herrick, Malcolm D., Seattle, Wash. 1867
Herrick, Robert P., *St.*, 816 Pillsbury bldg., Minneapolis, Minn. 47, 1883
Herrick, Wm. M., Stockton, Ill.
Herring, Hubert C., *Sec.*, 14 Beacon st., Boston, Mass. 45, 531, 532
Herring, Hubert C., jr., Burlington, Wis. 6, 8, 462
Hersey, Charles F., New Bedford, Mass. 1894
Hershey, David C., Dalton, N. H. 324
Hershey, Simon B., Rochester, N. Y. 1873
Hershner, John L., *My.*, Hood River, Ore. 1880
Hertell, Arthur F., *Pf.*, Lewiston, Me. 1898
Herzog, Jacob, Prescott, Wis. 1890
Hess, Burton L., Farmington, N. H.
Hess, Wm. M., Washington av. & 176th st., New York, N. Y. 346
Hesselgrave, Charles E., Chatham, N. J. 334
Hewitt, George R., Jamaica Plain, Mass. 8, 1886
Hewitt, James R., Colebrook, Conn. 118
Hewitt, John L., Milwaukee, Wis. 1874
Hewitt, Quay R., Pocatello, Ida. 1911
Hewlett, Benjamin F., Pomona, Cal. 1888
Hewson, Earl, 2739 Dalton av., St. Louis, Mo. 1898
Heyhoe, Albert Geo., *Pf.*, Crete, Neb. 1900
Heyman, A. C., *Pn.*, Albuquerque, N. Mex. 1908
Heyse, Henry E., Lee Center, Ill. 168, 172
Hiatt, Caspar W., *Paris, France*, 1885
[Hibbard, Rufus P., deceased, 18
Hickman, Wm. C. B., Audenried, Pa. 400
Hicks, George C., Sidney, Ia.
Hicks, Irl R., *Ed.*, St. Louis, Mo. 1887
Hicks, Lewis W., Wellesley, Mass. 1874
Hicks, William C., 925 Lowry av., Minneapolis, Minn. 1864
Higginbotham, James K., 639 Ludlow st., Hamilton, O. 384
Higginbotham, T. Matison, Batavia, Ill. 158, 170
Higgins, Lucius H., West Hartford, Conn. 1864
Higgins, Robert M., Berlin, Wis. 462
Higgs, Isaac W., 516 So. Winchester av., Chicago, Ill. 1866
[Hightower, Asa D., deceased, 19
Higuchi, Kwan, Hilo, T. H. 148, 149
*Hild, Albert, Alexander, Kan. 1901
Hildreth, Homer W., Cromwell, Conn. 118
Hilkerbaumer, Richard, Omaha, Neb. 316, 317
Hill, A. Ellsworth, Bay City, Mich. 1912
Hill, Abner, Bethel, N. C. 358
Hill, Albert L., Hinsdale, N. H. 326
[Hill, Charles, deceased.
Hill, Charles F., West Terre Haute, Ind. 178
[Hill, Charles J., deceased, 19
Hill, Charles L., Hutchinson, Minn. 286
Hill, Charles W., La Mesa, Cal. 102, 494
Hill, Dexter D., Los Angeles, Cal. 1869
Hill, Eben L., *Pf.*, 2550 Stewart av., Kansas City, Kan. 1876
Hill, Edwin S., National City, Cal. 104
Hill, Fred B., *Pf.*, Northfield, Minn. 532, 1903
*Hill, George, Dundee, Mich. 1888
Hill, George E., 206 E. 15th st., Indianapolis, Ind. 1851
Hill, George W. C., New Britain, Conn. 8, 124
Hill, Harry R., Center Harbor, N. H. 322
Hill, James L., Salem, Mass. 1875
Hill, Jesse, Portland, Me. 222
Hill, T. Hughes, Corona, R.D. 54, Cal. 102
Hill, Virgil B., Gilman, Ia. 188
Hill, W. H., Gaylord, Minn. 6, 284
Hilliard, D. Lee, Rindge, N. H. 328
Hilliard, Samuel M., Highmore, So. Dak. 1891
Hillis, Newell Dwight, 23 Monroe pl., Brooklyn, N. Y. 348
Hillman, Alfred T., Conway, N. H. 324
Hilton, John V., Boulder, Colo. 1860
Hincks, Edward Y., *Pf.*, Andover, Mass. 53, 1870
Hindley, William J. E., 727 Waverly pl., Spokane, Wash. 1893
Hinds, John M., New Castle, Neb. 312, 316
Hiner, Thomas T., New London, Wis. 470
Hines, Frank B., Albion, Ill. 1891
Hines, J. Pleasant, Fayetteville, N. C. 358
*Hines, Thomas J., New London, Wis. 1905
Hinman, George W., 21 Brenham pl., San Francisco, Cal. 42, 80, 1898
Hinman, Herbert J., Albion, Neb. 310
*Hinzleman, H. W., *Russia*, 1891
Hinzman, Walter T., Tipton, Mich. 278
Hird, John W., Interlaken, Mass. 256
Hirschy, Noah C., *Pr.*, Redfield, So. Dak. 1894
[Hissey, Marion W., deceased.
Hitchcock, A. N., *Sec.*, 19 S. La Salle st., Chicago, Ill. 38, 1877
Hitchcock, Charles E., North Pownal, Vt. 440
Hitchcock, L. Potter, Pasadena, Cal. 104
Hitchcock, Philo, Iron River, Wis. 462, 466
Hitchcock, Samuel, Hope, No. Dak. 364, 370, 498
Hitchcock, Wallace C., *Pf.*, Ashland, Wis. 1901
*Hiwale, Anand S., *My.*, *India*. 1909
Hix, Lemon B., 320 Cortland st., Waterloo, Ia. 196
Hjetland, John H., Winthrop, Minn. 1896
Hoadley, Horace G., Waterbury, Conn. 1888
Hoag, Mrs. Alice Barnes, Cascade, Mont. 1896
Hoare, William J., Sherburne, Minn. 6, 292
*Hobbs, Edwin, *Saskatoon, Canada*, 1879
Hobein, Edward L., Clinton, Mass. 236
*Hock, Alvin S., Albia, Ia. 1905
Hodel, Abraham, Leipzig, No. Dak. 368, 370, 374
Hodgdon, Frank W., Winchester, Mass. 46, 260
Hodgdon, Thomas M., W. Hartford, Conn. 130
*Hodges, Arthur, Brooklyn, N. Y. 1904
Hodges, H. A., Wapamicka, Okla. 1882
Hodges, W. R., Grand Lake, Colo. 1887
Hodous, Lewis, *A. B. C. F. M.* 494, 1901
Hoelzer, Jacob, Loveland, Colo. 112
Hoersch, Henry, Ralston, Wash. 454
*Hoffman, J. J., Odessa, Wash.
Hoffman, John H., West Brookfield, Mass. 258
*Hoffman, Robert, Garretson, So. Dak.
Hoffman, Thomas N., Kewaunee, Wis. 466
*Hofstead, H. O., 3565 Ogden av., Chicago, Ill. 1904
Hogan, Harding R., Sparta, Wis. 472
Hogander, Samuel, Lincoln, Neb. 314
Hogen, Bert H., *bus.*, Salt Lake City, Utah, 1899
[Holbrook, Charles H., deceased, 19
*Holbrook, Chas. P., Brooklyn, N. Y. 1905
Holbrook, Chalmers, Deerfield, N. H.
Holbrook, David L., Spring Valley, Wis. 472
Holbrook, Frederick C., Colorado Springs, Colo. 110
Holcombe, Gilbert T., 5247 15th av. N.E., Seattle, Wash. 1875
Holden, Alexander C., Broadview, Mont. 304
Holden, Edwin K., Claremont, Cal. 1885
Holden, Frederick A., New Haven, Vt. 1885
Holden, James E., Newell, Ia. 190
Holden, John L., East Corinth, Vt. 436
Holden, Rollin B., Milwaukee, Wis. 1907
Holden, Samuel, Southern Pines, N. C. 362
Holder, William S., 22 East 131st st., New York, N. Y. 348
Holland, Clyde S., Winthrop, Ia. 184, 196
*Hollars, John A., *My.*, San Francisco, Cal. 1895
Hollister, Frederic M., North Stonington, Conn. 126
Holloway, Fred E., Newark, O. 386
Holloway, J. Wesley, Arcadia, Ga. 140
Holloway, William H., Talladega, Ala. 64

Holly, William H., Norfolk, Neb. 316
Holm, Charles J., Worcester, Mass. 260
Holman, Andrew J., Seman, Ala. 1900
Holman, David A., Grand Rapids, Mich. 1891
Holman, William H., Southport, Conn. 128
Holmes, Clement E., Westfield, Mass. 258
Holmes, Fenwick L., Venice, Cal. 106
Holmes, Henry, Big Lake, Minn. 288
Holmes, Jerome C., *A. B. C. F. M.* 494, 1912
Holmes, John A., Champaign, Ill. 160
Holmes, Otis H., Cedar Falls, Ia. 184
[Holmes, Thomas, deceased, 19
Holmes, Wm. T., Olyphant, Pa. 80, 400, 402
Holmes, William T., *Pr.*, Tougaloo, Miss. 296, 297
Holp, Lincoln A., Waverly, Ill. 174
Holstead, A. T., Eros, La.
Holt, Arthur E., Manhattan, Kan. 202, 532
Holt, A. Earle, Dodson, Mont. 1896
Holton, Charles S., Newburyport, Mass. 248
Holton, Edward P., *A. B. C. F. M.* 494, 1890
Holton, Horace F., Thayer, R.F.D. 2, Mo. 298, 300, 498
Holway, John, Oberlin, O. 1863
*Holway, John W., Seattle, Wash. 1898
Holway, Theodore T., *A. B. C. F. M.* 494, 1896
Hood, E. Lyman, *Pr.*, Atlanta, Ga. 54, 531
Hood, George A., Clay, R.D. 2, Ia. 184
Hooker, Amos H., *bus.*, Orange, Cal. 1895
*Hoover, Alden R., Chicago, Ill.
Hoover, Francis T., 69 Harvey av., Lockport, N. Y. 1865
Hope, Arthur H., Springfield, Mass. 254
Hopkin, Robert, Fond du Lac, Wis. 466
Hopkins, Frederick E., 7011 So. Park av., Chicago, Ill. 162
Hopkins, Harold L., Albany, Ore. 1898
Hopkins, Wm. Herman, Albany, N. Y. 1889
Hopkins, William H., *St.*, Atlanta, Ga. 8, 40, 1894
Hopp, Johannes H., Portland, Ore. 396
Hopwood, John L., Honolulu, T. H. 148, 149
Hori, Teiichi, Honolulu, T. H. 148, 149
Horine, Stephen D., Whittier, Cal. 1890
Horn, Charles H., McCord's, Mich. 1909
*Horne, F. M., Trenton, N. J. 1906
Horne, Gideon, Meansville, Ga. 142, 144
*Horner, John W., Auburn Park, Chicago, Ill. 1876
*Horsey, Harold I., *Ottawa, Ontario,* 1896
*Hort, W. Wallace, Inverness, Mont. 1900
*Horton, Henry F., Dinsdale, Ia. 1910
Hoskin, Spencer C., St. Louis, Mo. 300
Hoskins, Emanuel, 3741 McClelland av., Oakland, Cal. 96
Hotze, Wm. Herman, Cherokee, Ia. 1900
Houghton, Ola R., Bakersfield, Vt. 434
Houghton, Roy M., Brattleboro, Vt. 434
Houlding, Horace W., *A. B. C. F. M.* 494, 1886
House, Albert V., South Weymouth, Mass. 258
House, Elwin L., 413 So. Wash. st., Spokane, Wash. 1888
House, H. E., Los Angeles, Cal.
House, J. Henry, *A. B. C. F. M.* 494, 1871
House, R. E., Fredericksburg, Ia. 1892
Houston, Ira J., Mt. Vernon, O. 386
Houston, John J., Coventryville, N. Y. 6, 342
Houston, Robert, Flat Rock, Mich. 270, 274, 276
Howard, Charles E., *bus.*, Comstock, Neb. 1897
Howard, E. Lee, Painesville, O. 386
Howard, Henry C., Jeffersonville, Vt. 1873
Howard, Lawrence R., 1640 H st., Lincoln, Neb. 6, 1901
Howard, Lester, Chepachet, R. I. 408
Howard, Martin S., Wilbraham, Mass. 258
Howard, Thomas W., Birchdale, Minn. 282
Howard, William, Hartford, Conn. 1859
Howe, George M., Groton, Mass. 240
Howe, Herbert B., Watertown, Conn. 130
Howe, Samuel H., Norwich, Conn. 126
Howes, Albert W., Fitzwilliam, N. H. 324
Howey, D. H., Humeston, Ia. 1899
Howie, David, East Jaffrey, N. H. 326
Howie, John Lloyd, 1369 No. 69th av., Chicago, Ill. 162
*Howie, Robert, Fairfax, Ia. 1905
Howkins, Charles W., 4416 Russell av., Los Angeles, Cal. 1900
Howland, Mrs. Elizabeth T., Williamsfield, R.F.D., O. 390
Howland, John, *A. B. C. F. M.* 494, 1882
Howlett, Alfred Cobb, Trail, Ore. 1866
Howrie, D. H., Humeston, Ia. 188
*Hoyem, Isaac, Ishpeming, Mich. 1897
Hoyle, John T., Kings Mt., N. C. 1888
Hoyle, Joseph L., Hamilton, Mass. 240, 241
Hoyt, Charles E., Pennsylvania, 1877
Hoyt, Frederic V., Kennewick, Wash. 1883
Hoyt, Hiram L., Eagle Rock, Cal. 102
Hoyt, James Ard, Thayer, R.D. 2, Mo. 1868
Hoyt, Jas. Howard, New Canaan, Conn. 124
Hoyt, James P., St. Petersburg, Fla. 138
Hoyt, John L., 516 7th st., Huntington, W. Va. 448
Hubbard, David B., Middletown, Conn. 122
Hubbard, George H., *A. B. C. F. M.* 494, 1884
Hubbard, George H., Wellesley, Mass. 8, 1884
Hubbard, Horace L., 23 Milford st., Binghamton, N. Y. 1879
Hubbard, Hugh W., *A. B. C. F. M.* 6, 494, 1913
Hubbard, William B., Centerbrook, Conn. 118, 119
Hubbell, Fred M., New Hartford, N. Y. 162
Huckel, Oliver, Baltimore, Md. 228, 532
Hudson, Alan, Brockton, Mass. 234
Hudson, Dorr A., Westbrook, Me. 226
Hudson, James D., Anacortes, Wash. 450
[Huelster, Anton, deceased.
Huelster, Edward W., Ashtabula, O. 79, 378
Huelster, William, 370 Center st., Elgin, Ill. 1860
Huffman, S. J., Rowan, Ia. 188, 194
*Huffstader. R. C., Des Moines, Ia. 6, 184
Huget, J. Percival, Detroit, Mich. 46, 268
Hughes, Evan P., Forest Grove, Ore. 1884
Hughes, Geo. E., Hancock, Minn. 286
Hughes, Henry, Prospect, N. Y. 350
Hughes, Henry R., Plymouth, Pa. 402
Hughes, Hugh P., Woonsocket, R. I. 410
Hughes, John A., Grand Meadow, Minn. 284, 286
Hughes, John E., Dayton, Wyo. 478
*Hughes, Lewis T., Bangor, N. Y. 1889
Hughes, M. Mon., Oriskany Falls, N. Y. 1884
Hughes, Richard, Holland Patent, N. Y. 344, 348
Hughey, Thos. J., E. Tallassee, Ala. 84, 144
Huizinga, Arnold C. P., New York, 1904
Hulbert, Calvin B., Bowling Green, O. 1859
Hulbert, Gustavus A., Omaha, Neb. 8, 316
Hulbert, Henry W., Newbury, Me. 1889
Hulbert, Homer B., Springfield, Mass. 1910
Hulbert, Jay M., Richardson, Wis. 1893
Huleen, John J., 105 So. H st., Aberdeen, Wash. 450
*Hull, Geo. H., Chelan, Wash. 1898
Hull, G. R., Little Rock, Ia. 190
Hull, Irvine T., Springfield, Mo. 1870
Hull, John H., Deadwood, So. Dak. 416
Hull, Lyman, Wakefield, Kan. 1872
Hullinger, Frank W., Colorado City, Colo. 110
Hultgren, Peter A., Joliet, Ill. 1901
Humberd, Isaac A., 295 So. Ogden st., Denver, Colo. 110
Hume, Robert A., *A. B. C. F. M.* 494, 1874
Hume, Robert E. 1905
Humfreys, John, Angola, Ind. 178
Humphrey, Robert, Berkeley, Mass. 232
Humphrey, Wm. Brewster, 118 Waverly pl., New York, N. Y. 1896
*Humphreys, George W., Philadelphia, Pa. 1904
*Humphreys, Oliver M., 4416 No. 25th st., Omaha, Neb. 1901
Humphreys, Thos. A., 82 So. Cedar av., Oberlin, O. 1881
*Hunsberger, Byron K., Collegeville, Pa. 1903
Hunt, Emerson L., *My.*, Charlestown, Mass. 1894
Hunt, Eugene F., 2200 No. 42d av., Chicago, Ill. 162
Hunt, Henry W., Three Oaks, Mich. 278
Hunt, Herbert E., Deary, Ida. 154

Hunt, John E., West Lebanon, N. H. 6, 8, 326
Hunt, Theodore C., 4932 Armitage av., Chicago, Ill. 160
Hunt, William S., Inkom, Ida. 1890
Hunter, David M., Adams, Mass.
*Hunter, George W., Lewiston, Ida. 1899
*Hunter, Hamilton D., Carthage, Mo. 1873
*Hunter, J. Du Bois, 955 Grand av., Chicago, Ill. 1906
Hunting, Harold B., Closter, N. J. 334, 335
Huntington, Charles W., Waltham, Mass. 8, 1881
Huntington, George, Northfield, Minn. 1864
Huntington, Geo. H., Robert College, *Constantinople, Turkey,* 1907
Huntington, Henry S., Milton, Mass. 246
Huntley, Abi T., Templeton, So. Dak. 1892
Huntley, Sanford F., Templeton, So. Dak. 1886
Hurd, Alva A., Portland, Ore. 1872
Hurd, Edwin T., Lowell, Vt. 438
Hurd, Fayette, Springfield, Mo. 1863
Hurd, George B., Holland, Mass. 1911
Hurlburt, Fred S., Bronson, Mich. 264, 266
Hurlbut, Mrs. Florence L., Friona, Tex.
Hurlbut, John E., Wapping, Conn. 128
Hurlbut, Wm. H., Friona, Tex. 47, 428
Hurless, Parker, Bureau, Ill. 1862
Husband, Charles H., Anthony, Kan. 198
Husby, A. O., Free, Wis., 6, 464, 470
Husted, John T., Grand Rapids, Mich. 270
Hutchins, Alfred W., Charlotte, Mich. 1904
Hutchins, John, Litchfield, Conn. 122
Hutchins, Robert G., Garrettsville, O. 382
Hutchinson, Henry H., Gibsonville, N. C. 1869
Hutchinson, James J., Lyndonville, Vt. 438
Hutchinson, John F., Laingsburg, Mich. 272, 278
Hutchinson, Wm. A., Big Rapids, Mich. 268
Hutton, Milton L., Pocatello, Ida. 154
Hyatt, Albert R., Olds, Ia. 192
Hyde, Albert M., Brockton, Mass. 234
Hyde, Charles H., Des Moines, Ia, 1894
Hyde, Charles L., 828 So. 7th st., San José, Cal. 1894
[Hyde, Edward E., deceased, 20
Hyde, Forest E., Garnett, Kan. 1905
Hyde, Frank B., Westfield, Vt. 442, 444
*Hyde, Frederick S., Springfield, Mass. 1894
Hyde, Henry, Somersworth, N. H. 1882
Hyde, William D., *Pr.*, Brunswick, Me. 80, 1883
Hyslop, James, Hudson, Mich. 272
Iaea, Isaac D., Kaunakakai, T. H. 150, 152
Ibanez, Jose M., El Paso, Tex. 1901
Ide, Herbert C., 41 South 9th av., Mt. Vernon, N. Y. 346
*Iden, Alpheus J., Chase, Mich. 1876
Imlay, John, Granada, Minn. 286
Imrie, Andrew B., Whitehall, Mich. 278
Inaina, Joseph P., Kipahulu, T. H. 150
Ingalls, Edmond C., South Dennis, Mass. 238
Ingham, J. Edward, *St.*, 1348 Mulvane st., Topeka, Kan. 47, 1896
Ingham, Mark E., Red Lodge, Mont. 304, 306, 498
*Iorns, Benjamin, Pierpont, So. Dak. 1896
Ireland, Edwy S., Coupeville, Wash. 450
Ireland, William F., Clinton, Wis. 340, 350
Irons, John, Williamstown, Vt. 434, 444
Irving, George, 600 Lexington av., New York, N. Y. 1908
Irwin, Corydon S., Plain City, O. 1874
Isaacs, L. M., Orwell, Vt. 6, 8, 440
Isaacs, William J., Turton, So. Dak. 424
Isakson, Andrew J., Centerville, Ia. 184
*Ivanoff, Stayan, Oberlin, O. 1911
Ives, Henry S., Westhampton, Mass. 258
Ives, Joel S., *Sec.*, Hartford, Conn. 40, 496, 531
Ives, Joseph B., Paradise, Cal. 1877
[Izard, John, deceased.
Jack, David, Winslow, Me. 214, 226
Jackman, George W., Madison, Wis. 1880
Jackson, A., Lockhart, Ala.
*Jackson, E. G. H., Amethyst, Colo. 1904
Jackson, Frank D., New London, R. F. D., O. 388
Jackson, Henry E., Upper Montclair, N. J. 334
[Jackson, Samuel N., deceased, 20
Jackson, W. B., Anamoosa, Ia. 184
Jackson, William H., Union, Me. 226
Jackson, W. Parkyn, St. Albans, Vt. 1895
*Jacque, E. J., New York, N. Y. 1912
Jacobean, Stephen B., Providence, R. I. 410
[Jacobs, Henry, deceased, 20
Jacobs, Herbert H., *St.*, Milwaukee, Wis. 1898
Jacobs, Richard C., Auburn, Mass. 230
Jacobs, William J., Detroit, Mich. 268
Jacobus, Melancthon W., *Pf.*, Hartford, Conn. 59, 1884
*Jamarik, Paul, Begonia, Va. 1904
*James, Allen, Beloit, Ala. 1881
James, Bartlett B., Baltimore, Md. 1891
*James, Benjamin, Newark, O. 1898
James, David M., West Newbury, Vt. 1912
James, D. Melancthon, Newton, Mass. 1887
James, George W., Morris, Ill. 1892
*James, Harry J., Royalton, Wis. 1910
James, Horace P., No. Yakima, Wash. 1880
*James, Mrs. Lydia L., *Wales,* 1900
*James, John St. A., Britt, Ia. 1908
James, Owen, West Boxford, Mass. 234
James, T. Illtyd, Mt. Carmel, Pa. 1885
James, William, 113 McDonough st., Brooklyn, N. Y. 1865
Jameson, W. F., Gays Mills, Wis. 466, 468
Jamison, Henry W., Beresford, So. Dak. 414, 418
Jamison, Robert W., Sioux City, Ia. 1881
*Janes, Elijah, Campbell, Cal. 1874
Janes, George Milton, Baltimore, Md. 1902
Janes, Henry, New London, O. 386
*Janeway, Frank L., 412 5th av., New York, N. Y. 1906
Jansen, Jacob E., Cedar Rapids, Ia. 184
Jaqua, E. J., Grinnell, Ia.
Jaquith, Charles A., 650 No. Carey st., Baltimore, Md. 1899
*Jarrard, Levi D., Colorado, 1908
Jeffery, Franklin E., *A. B. C. F. M.* 494, 1891
*Jefferies, J. Arthur, Houston, Tex. 1895
Jefferies, John, Bonesteel, So. Dak. 414
Jeffers, J. Arthur, Pueblo, Colo. 112, 114
Jefferson, Charles E., 121 W. 85th st., New York, N. Y. 348
*Jeffries, Joseph A., Welsh, Ia. 1895
Jelinek, Joseph, Milwaukee, Wis. 1896
*Jelliffe, W. Raymond, Boston, Mass.
Jenkins, David, Milwaukee, Wis. 1876
Jenkins, D. Lloyd, Los Angeles, Cal. 1868
Jenkins, David T., Staples, Minn. 282, 292
Jenkins, E. Ambrose, Jonesport, Me. 220
Jenkins, Frank E., Demorest, Ga. 46, 80, 1881
Jenkins, James, Kingston, Pa. 1892
Jenkins, James A., Chicago, Ill. 164
Jenkins, James Garfield, Eaton, N. Y. 342
*Jenkins, John J., Taylor, Pa. 1866
[Jenkins, Jonathan L., deceased, 20
Jenkins, Josiah H., Edwards rd., Cincinnati, O. 1865
Jenkins, Owen, Lexington, O. 384
Jenkins, Richard C., 3814 Occidental st., Los Angeles, Cal. 1901
Jenkins, Thomas P., Columbus Junction, R.D. 2, Ia. 190
Jenkins, William A., Sayville, N. Y. 352
Jenkins, William M., Cedar Rapids, Ia. 1865
Jenkyns, Ebenezer H., Sudbury, Vt. 442
Jenney, E. Winthrop, Clark, So. Dak. 416
Jennings, Isaac, Bennington, Vt. 434, 435
Jennings, Wm. L., North Wilbraham, Mass. 258
Jensen, Charles J., Wausau, R.F.D., Wis.
*Jensen, Martin, Murphys, Cal. 1899
*Jernberg, R. A., *Pf.*, 2027 Fowler st., Chicago, Ill. 62, 1881
*Jertberg, Carl A., Los Angeles, Cal. 1906
*Jertberg, F. O., Dover, N. J. 334
Jessee, Charles C., Paxton, Ill. 1896
Jessel, Joseph D., Shelby, Ala. 6, 88
Jevne, C. Arthur, 1012 Wenonah av., Oak Park, Ill. 170

Jewell, George C., Tabor, Ia. 1874
*Jewett, E. H., Hydro, Okla. 1898
Job, Herbert K., West Haven, Conn. 1891
Job, Philip A., Carlisle, Mass. 236
*Johannson, Emmanuel A., Palermo, No. Dak. 1912
John, John, 3618 No. Hayne av., Chicago, Ill. 160
John, Lewis F., Faribault, Minn. 284
Johns, Reading B., Amherst, Mass. 230
Johnson, Albion H., Roslindale, Mass. 234
Johnson, Ansel E., Everett, Mass. 238
Johnson, Arthur W., Taylor, Neb. 310, 318
*Johnson, Calvin C. 1886
[Johnson, Charles C., deceased, 21
Johnson, Charles G., Northbridge Center, Mass. 250
*Johnson, C. Edward, Wilton, No. Dak. 1911
Johnson, Christian S., Osseo, Wis. 470
Johnson, Elmer H., Steubenville, O. 388
Johnson, Emanuel A., Plaza, No. Dak. 1912
*Johnson, Eugene E., Philadelphia, Pa. 1907
Johnson, Francis H., Andover, Mass. 1861
Johnson, Frank A., 42 W. 12th st., New York, 1871
Johnson, George H., *Pf.*, 2138 E. 107th st., Cleveland, O. 1877
Johnson, George H., New Milford, Conn. 126
*Johnson, Gustaf E., Palmer, Kan. 1908
Johnson, H. O., Huntley, Mont.
Johnson, Harry W., Nanticoke, Pa. 402
*Johnson, Harry W., Washington, D. C. 1896
Johnson, Henry T., Andersonville, R.F.D. 1, Ga. 140
Johnson, Hermon O., Custa, Mont. 304, 306
*Johnson, J. B., Silverton, Colo. 1891
Johnson, James L., Manhattan, Kan. 198
Johnson, John A., Lynn, Mass. 244
Johnson, John E. V., Pigeon Cove, Mass. 252
Johnson, John M., Mary Esther, Fla. 136
Johnson, John P., Little Falls, R.F.D. 2, Minn. 1900
*Johnson, J. Wesley, St. Louis, Mo. 1859
*Johnson, John Wm., Kansas, 1904
Johnson, Joseph W., Mankato, Minn. 1908
*Johnson, Ludwig, New Haven, Conn. 1899
Johnson, Nels E., Providence, R. I. 410
Johnson, Obed S., *A. B. C. F. M.* 494, 1909
*Johnson, Oscar, Milwaukee, Wis. 1910
Johnson, P. Adelstein, *Sec.*, Grinnell, Ia. 40, 182, 479
Johnson, Samuel, Lyle, Minn. 286
Johnson, Samuel M., 7308 Clinton av., Cleveland, O. 380
Johnson, William, Ashland, Ore. 1883
Johnson, William H., Campbell, Minn. 282
Johnson, William J., 700 S. 5th st., Springfield, Ill. 174
Johnson, William L., Lexington, Ky. 1894
*Johnson, William N., Lakeside, Wash. 1898
Johnson, William T., North Easton, Mass. 238
Johnston, Frank L., Kansas City, Mo. 298
Johnston, John B., Severy, Kan. 204
Johnston, Louis H., Patchogue, N. Y. 350, 351
Johnstone, Wm. G., Buena Park, Cal. 102
[Jolly, Franklin P., deceased.
Jones, Abram., Plainfield, N. Y. 350
Jones, Abram R., Verdon, Neb. 318
Jones, Augustine, South Haven, Mich. 62, 278
Jones, Burton H., *bus.*, Forest Grove, Ore. 1897
Jones, Charles A., *My.*, Haworth, N. J. 334
Jones, Charles W., Wyandotte, Mich. 280
Jones, Clinton M., W. Woodstock, Conn. 132
Jones, David, Scranton, Pa. 404
Jones, David C. 1870
Jones, David E., Ellington, Conn. 120
Jones, David E., Green Ridge, Mo. 6, 298
Jones, D. Jerome, *T.*, 2218 Washington blvd., Chicago, Ill. 1844
Jones, Evan Mansel, Minersville, Pa. 402
Jones, Ernest, Beloit, Wis. 1905
*Jones, Ernest L., Beloit, Wis. 462
Jones, Frederick V., Lodi, Cal. 96
Jones, Geo. Jas., Oak Hill, O. 1884
Jones, Gustavus W., Winchendon, Mass. 260
Jones, Harry H., New Smyrna, Fla. 136
*Jones, Homer, Parcperdue, La. 1868
Jones, Howard M., Auburndale, Wis. 1898
*Jones, Hugh, West Warren, Pa. 1896
Jones, Ira B., Toledo, O. 1879
Jones, James A., Sedalia, N. C. 358, 360
Jones, James A., W. Pittston, Pa. 402
Jones, James L., Waseca, Minn. 1896
Jones, James P., Trenton, R. 1, Ga. 144
Jones, James T., Council Bluffs, Ia. 184
Jones, J. Vincent, 3971 E. 71st st., Cleveland, O. 352, 380
Jones, James V., Remsen, N. Y. 1864
Jones, Jay J., Anamosa, Ia. 182
Jones, John B., New Milford, R.F.D., O. 380, 382
[Jones, John E., deceased, 21
Jones, John E., Lawton, No. Dak. 370
Jones, John H., Udall, Kan. 204
Jones, J. L., Eddyville, Ia. 186
Jones, J. Lewis, Park Place, Ore. 396
Jones, John M., Taylor, Pa. 404
Jones, John P., *A. B. C. F. M.* 494, 1878
*Jones, J. Calvin, Emporia, Kan. 198
Jones, Marian H., Canterbury, Conn. 116
Jones, Marion S., Ft. Davis, Ala. 1893
Jones, Newton I., Orleans, Mass. 250
Jones, Paul W., Alden, Ia. 182
Jones, Richard, Backus, Minn. 282, 286
Jones, Richard M., Condon, Ore. 396
Jones, R. Eifion, Embargo st., Rome, N. Y. 352
*Jones, R. T., Clinton, Ia. 1903
*Jones, Spencer L., Winnsboro, S. C. 412
Jones, Thomas, *Wales*, 1906
Jones, T. H., Alba, Mich. 1914
Jones, Thomas J., *bus.*, Dallas, Tex.
Jones, Trever C., Durand, Mich. 1893
Jones, Warren G., 5318 Roberts av., Chicago, Ill. 162
Jones, W. Caradog, 42 Miller st., Utica, N. Y. 354
Jones, William C., Cambria, New Ulm, R.D. 5, Minn. 282
*Jones, William C., Pittsburg, Pa. 1884
Jones, William E., Chicago, Ill. 66, 160
Jones, William M., St. Joseph, Mo. 300
Jones, William O., Oberon, No. Dak. 6, 372, 373
*Jonswold, Oluf F., Roxbury, Mass. 234
Jopling, David, Rainier, Ore. 182, 194, 398
*Jordan, Albert H., St. Louis, Mo. 1902
Jordan, Israel, Woodfords, R.F.D., Me. 218
Jordan, John W., Ashland, Wis. 462
*Jordan, J. Robert, Atlanta, Ga. 1903
Jordan, William T., Holliston, Mass. 242
Jordan, William W., Clinton, Mass. 236
Jorden, Frank F., Torrington, Conn. 1880
Jorgensen, Theodore, Onawa, Ia. 192
Josefson, Matthew, 4012 Hill av., The Bronx, N. Y. 1900
Josephson, Hans F., Cooperstown, No. Dak. 1895
Josephson, John A., Rockham, So. Dak. 1906
Judah, Solomon B., Esto, Fla. 1891
Judd, Henry Pratt, *Supt.*, Honolulu, T. H. 1906
Judd, Hubert O., Eureka, Kan. 200
Judson, George W., Winsted, Conn. 132
Judy, Clayton, Kellogg, Ida. 154
Juell, Hans C., Glendive, Mont. 304
Julien, Matthew C., New Bedford, Mass. 248
Jump, Herbert A., Redlands, Cal. 106
*June, John E., Oberon, No. Dak. 1885
Junkins, Frank A., North Attleboro, Mass. 250, 251

Kaai, David, Kalaupapa, T. H. 150
Kaaia, Solomon P., Honokahau, T. H. 148, 150
Kaaiakamanu, David K., Waihu, T. H. 152
Kaailua, Solomon K., Keanae, T. H. 150
Kaalouahi, John, Halawa, T. H. 148, 150
Kaauwai, Isaiah K., Kapaa, T. H. 150
Kahooio, Daniel, Laupahoehoe, T. H. 1890
Kahoopii, J. K., Paia, T. H. 148, 150, 152
[Kain, Patrick J., deceased.
Kaiwi, J. H. K., Pahoa, T. H. 152
Kaitschuck, Emil B., Bowdle, So. Dak. 170, 414

Kakaui, L. K., Kukuihaele, T. H.
Kakuni, L. K., Hamakua, T. H. 148, 152
Kalaidjian, Mihran T., 233 10th st., Troy, N. Y. 354
Kalaiwaa, William M., Kapoho, T. H. 1884
*Kalawe, L. K., Kapoho, T. H. 1908
Kaley, John A., Elyria, O. 1876
Kalohelaui, J. P., Pelekunu, T. H. 152
Kama, John, Kalapaua, T. H. 150
Kamakawiwoole, C. M., Honokaa, T. H. 148, 152
Kamau, William, Lihue, T. H. 150
Kambour, Gabriel B., Campton, N. H. 322
Kamoku, Job N., Waiohinu, T. H. 152
Kantner, William C., 841 Princeton st., Portland, Ore. 398
Kapu, Samuel, *Tea.*, Lahaina, T. H. 150
Kasson, Frank H., Raynham Center, Mass. 252
Kauaulalena, Geo. Masaka, Makena, Maui, T. H. 1907
*Kauerz, Henry, Fort Morgan, Colo. 1909
Kauffman, Daniel C., Wading River, N. Y. 354
Kaufmann, Carl M., 584 N. Leavitt st., Chicago, Ill. 1894
Kaulili, Solomon K., Koloa, Kauai, T. H. 1897
Kaumeheiwa, Lincoln B., Wailuku, Maui, T. H. 148, 152, 497
*Keagy, Franklin W., Sunnyvale, Cal. 100
Keala, John, Hookena, T. H. 148
Kebbe, David L., Cummington, Mass. 236, 237
Kedzie, William R., Glen Ellyn, Ill. 166
Keedy, Edward E., Cumberland Mills, Me. 226
Keedy, John L., No. Andover, Mass. 248
*Keeler, Arza B., Worthington, Minn. 1903
[Keeler, Ernest M., deceased.
Keeler, John W., Burlington, Conn. 116
[Keeler, Seneca M., deceased, 21
Keeler, Wendell P., Northampton, Mass. 248
Keene, Josiah L., 526 Harrison st., Hillyard, Wash. 452
Kekahuna, Joseph K., Waianae, T. H.
Kekuewa, Samuel W., Haleiwa, T. H. 152
Keller, Charles E., Norwalk, O. 1904
Keller, Lewis H., *Supt.*, Madison, Wis. 532, 1886
Kelley, Andrew C., Peoria, Ill. 1907
*Kelley, Domas Bernardino, *San Antonio de las Banos, Cuba.*
Kelley, Frederic I., East Derry, N. H. 324
Kelley, George W., Portland, Me. 1872
Kelley, J. Joseph, Manteca, Cal. 98
Kelley, Samuel E., Allegan, Mich. 264
Kellner, Charles J., Amarillo, Tex. 47, 428
Kellogg, Edwin D., *A. B. C. F. M.* 494, 1909
Kellogg, Frederick B., Worcester, Mass. 260
Kellogg, Royal J., DeLong, Ill. 164
Kellogg, Theodore, Plainview, Neb. 316
Kelly, Edward L., Wing, No. Dak. 364, 374
Kelly, Edward P., Belchertown, Mass. 8, 232
Kelsey, Henry H., Marietta, O. 384
[Kelsey, Henry S., deceased, 22
Kelsey, William S., Allston, Mass. 1885
Kelso, Charles C., *Tea.*, Los Angeles, Cal. 1892
Kelts, William P., Cambridge, Neb. 310
*Kemen, Henry Arthur, Moorehead, Minn. 1904
Kemp, George H., Minneapolis, Minn. 1880
Kempton, A. Joseph, Addison, Mich. 1901
Kempster, Frederick, 1792 West Grand blvd., Detroit, Mich. 1900
Kempster, John D., Thawville, Ill. 174
Kendall, Robert R., Woodstock, Conn. 132, 133
Keneston, Luther M., Preston, Conn. 126
Keniston, Wm. B., Harpswell, Me. 218
Kennedy, Alfred J., 675 36th st., Oakland, Cal. 96
Kennedy, Daniel R., jr., Suffield, Conn. 130
Kennedy, Melville T., *Sec., Y. M. C. A., Calcutta, India.*
*Kennedy, Walter, Johnston, Pa. 1911
Kennedy, William M., Greenfield, R.D. 3, Ia. 182, 188, 190
Kennedy, Wyatt R., Hagan, Ga. 140
Kenngott, George F., 1016 Gramercy pl., Los Angeles, Cal. 1889
Kennison, Edw. M., *T.*, Louisa, Ky. 1894
Kenniston, George N., Hettinger, No. Dak. 364, 368
Kent, Everts, Sterling, Mass. 256
Kent, Laurance G., Kibbie, Mich. 264
Kent, Robert J., Forest Hills Gardens, N. Y. 348
Kent, Wm. H., 1613 Washington blvd., Chicago, Ill. 1903
Kenyon, Frank E., Wauseon, O. 1887
Kenyon, Fred T., North Middleboro, Mass. 7, 246
Kephart, Harry C., *bus.*, Englewood, Colo. 1900
Kephart, Wm. H., 415 E. 143d st., New York, N. Y. 44, 346
Keppler, Gottlob, Odessa, R.D. 2, Wash. 452, 454
Kerian, Sarkis O., Troy, N. Y. 1909
Kern, Andrew, La Crosse, Wis. 1872
*Kern, Herbert A., Reading, Mich. 1886
Kernan, Henry A., Columbus, Wis. 464
Kershaw, John, Los Angeles, Cal. 1873
Ketcham, Henry, White Lake, So. Dak. 1873
Ketchen, Charles P., Waterbury, Conn. 1888
Kettle, Joseph B., Leominster, Mass. 244
Kettle, William F., Oswego, N. Y. 350
[Keyes, Russell M., deceased, 22
Kidder, Albert A., Los Angeles, Cal. 1886
Kidder, Josiah, Essex Junction, Vt. 444
Kidder, T. Samuel, Madison, Wis. 1878
Kiest, Chas. F., Dongola, Ill. 164
Kilbon, Charles W., Springfield, Mass. 1873
Kilbon, John L., 323 St. James av., Springfield, Mass. 78, 254, 532
Kilbourn, Henry J., *Montreal, Que.* 1896
Kilbourn, James K., Hartland, Wis. 1873
Kilbourne, Albert S., Enfield, N. H. 7, 324
*Kilburn, David, Delaware, O. 1884
Kilburne, William, Woodstock, Ill. 176
Kilgore, Wm. C. J., Wildwood, Fla. 1892
Killen, John T., Northfield, Minn. 1878
Kimball, Edward P., Waterloo, Ia. 1852
Kimball, Harry W., *Sec.*, Newton Highlands, Mass. 1895
Kimball, Henry S., Surry, N. H. 330
Kimball, Jeremiah, Duluth, Minn. 1891
Kimball, John H., Berkeley, Cal. 1898
Kimball, Joseph, Groveland, Mass. 1883
Kimball, Lucien C., Hopkinton, N. H. 326
Kimberly, Frederick A., Perry Center, N. Y. 350
Kincaid, John, Portland, N. Y. 350
*Kindred, George W., Seattle, Wash. 1885
King, Christopher C., Atlanta, Ga. 142, 143
King, E. Alonzo, Seattle, Wash. 450, 499
King, Henry C., *Pr.*, Oberlin, O. 42, 55, 80, 532
[King, Henry D., deceased, 22
*King, Hines E., Memphis, Tenn. 1901
King, James B., Eastford, Conn. 118
King, James Duke, Rupert, Vt. 440
King, Philip, Provo, Utah, 432
King, Thomas, *A. B. C. F. M.* 494, 1905
King, Walter D., South Haven, Mich. 1881
King, Willet D., Aurora, Neb. 1897
King, William E., Minooka, Ill. 172
Kingman, Henry, Claremont, Cal. 102
Kingsbury, Fred L., 1149 West 36th st., Los Angeles, Cal. 1887
Kingsbury, Lucius, Sioux Falls, So. Dak. 1876
Kingsbury, Nathaniel, Santa Ana, Cal. 1893
Kingsley, Harold M., Newport, R. I. 1911
Kinmouth, Albert E., Brooklyn, Conn. 116
Kinney, George E., Auburn, Me. 214
Kinney, George W., Atlanta, Mich. 264, 265, 266
Kinzer, Addison D., Christopher, Wash. 450
Kiplinger, Orville L., Michigan City, Ind. 1897
Kirby, Edward N., *Pf.*, Washington, D. C. 1885
Kirby, Paul L., Georgetown, Conn. 120
Kirbye, J. Edward, Des Moines, Ia. 184
*Kirk, Wm. N., Marietta, O. 384
Kirker, James K., New Rockford, No. Dak. 364, 372, 498
Kirkland, Henry B., Essex, Conn. 120
Kirkland, Hugh, Diamond, Ind. 178
Kirkland, Lemuel A., Spring Creek, Pa. 404
*Kirkland, Robert Lee, Tampa, Fla.

Kirklin, William M., Rogers, Ga. 140
Kirkpatrick, John E., 1524 Boswell st., Topeka, Kan. 1895
Kirkwood, James A., Newton, Ia. 1879
Kirkwood, Wm. A., 17 W. 84th st., N. Y. City, 1893
Kirtland, Charles C., Redwood, Cal. 166
Kitchel, Cornelius L., *T.*, New Haven, Conn. 1870
Kitchen, Thomas A., Corbin, Ky. 208, 209
Kittleson, Olaus, Wisconsin, 1887
Kjeldgaard, Christian, Winona, Minn. 292
*Kjohsness, Gerhard W., Hartford, Conn. 1910
*Klein, August, Cable, Wis. 462
Kline, William B., *London, Eng.* 1912
Klock, Edwin J., Wallingford, Vt. 1889
Klopp, John J., Stanton, Neb. 318
*Klose, Wm. H., Macalester Col., St. Paul, Minn. 1891
Kloss, Charles L., Webster Groves, Mo. 78, 300
Knapp, Chas. E., North Fairfield, O. 386
Knapp, George P., *A. B. C. F. M.* 494, 1890
Knapp, George W., Franklin, Neb. 1866
Knapp, Shepherd, Worcester, Mass. 38, 260, 532
Knappenberger, J. Wm., Niantic, Conn. 126
Knight, C. L., Panama, Cal. 104
Knight, Edward H., *Pf.*, Hartford, Conn. 1883
Knight, Frederick T., Durham, N. H. 324
Knight, L. G., Wilson, Ida. 156
Knight, Plutarch S., Salem, Ore. 1866
Knight, Wm. A., Brighton, Mass. 232, 233
*Knipe, Samuel, Sykeston, No. Dak. 1898
Knodell, James R., Portland, Ore. 398
Knopf, Frank E., Austin, Minn. 282
Knott, John H., Yantic, Conn. 120
Knowles, Matthew, Salem, Mich. 276
[Knowlton, Stephen, deceased, 23
[Knox, William J., deceased, 23
Knudson, Albert L., 7212 Woodlawn av., Seattle, Wash. 456
Koch, Chas. E., *My.*, Winnebago, Minn. 1908
Koch, Johannes, Ritzville, Wash. 1888
Koch, Oscar F., Jamestown, R.F.D., N. Y. 400
Kodaira, K., 522 Sycamore st., Oakland, Cal. 98
Koehne, John B., Chicago, Ill. 1886
Koenig, Alfred E., *Pf.*, Minneapolis, Minn. 1909
Koenig, Philip, Ontario, Ore. 396
*Koersch, F. R., Ritzville, Wash. 1909
Kokjer, Jordan M., Blair, Neb. 310
Kolmos, Jesse J., 304 N. 4th av., Maywood, Ill. 168
Kopa, George L., Kohala, T. H. 150
Kotauin, Hidezo, Koloa, T. H. 1912
Kovac, Andrew, Allegheny, Pa. 400, 401
Kozielek, Paul, Detroit, Mich. 268
Kraemer, Julius H., Clarks, Neb. 310
*Krause, Frederick C., Douglas, Alaska, 1899
Krausey, Herman, Burtrum, Minn. 282, 290, 292
Krom, Asbury E., Providence, R. I. 78, 410
Kroonemeyer, John, Sioux City, Ia. 194
Krueger, Ernest T., Sydney, Mont. 306
Krum, John P., Andover, O. 1889
*Kubushiro, Naokatsu, Seattle, Wash. 1909
Kuhl, Edw. P., Gridley, Ill. 1904
Kuhn, Clyde L., New Haven, Conn. 1913
Kui, Lee, Wailuku, T. H. 152
[Kuikahi, Moses, deceased.
Kulgren, Edwin F., Providence, R. I.
Kumasaka T., Fresno, Cal. 1909
*Kuyper, John W., 3285 W. 98th st., Cleveland, O. 380
Kraas, Anders O., Mahnomen, Minn. 7, 282, 286, 290, 292
Kyte, Joseph, 301 Pond st., So. Braintree, Mass. 1862
Labaree, John C., West Medway, Mass. 1862
Lacey, Albert T., Endeavor, Wis. 464
*Lackey, Carson P., Statesville, N. C. 1888
*Lackey, Raymond R., Port Arthur, Tex.
Ladd, George E., W. Woodstock, Vt. 440
Ladd, George T., *Pf.*, New Haven, Conn. 1870
Ladd, Percy C., Moline, Ill. 168
Lade, James, Hancock, N. H. 326
La Grange, J. H., Oneida, Ill. 170
Laird, James H., Dalton, Mass. 1864
Lake, George E., Winchester, Mass. 1899
Lamb, Alonzo T., West Wareham, Mass. 252
Lamb, Harold D., Chatham, O. 380, 384
Lamb, Henry, West Brattleboro, Vt. 434
Lamb, Samuel G., Highland, Cal. 1879
Lamb, William A., *bus.*, 1929 Ocean View, Los Angeles, Cal. 1874
Lamb, William A., Omega, Ga. 142
Lambert, Avery E., *Pf.*, Middlebury, Vt. 1896
Lambert, G. G., Paris, R.F.D. 1, Tex. 1912
Lambert, Herman W., Joplin, Mo. 7, 1913
Lambert, Joseph, ———, R. I.
Lambly, Morley, Le Mars, Ia. 190
Lambrecht John, Dowagiac, Mich. 276, 277
Lamonds, Alexander, Biscoe, N. C. 362
*Lamont, John M., Dublin, N. H. 1906
Lancaster, Archibald A., Middlebury, Vt. 438
Lancaster, Ellsworth G., *Pr.*, Olivet, Mich. 80, 1889
Landers, Warren P., *Sec.*, Brockton, Mass. 1891
Lane, Bradford B., Maxwell, Ia. 1869
Lane, Calvin, Guthrie, Okla. 392
Lane, Elbert C., *Pf.*, Hartford, Conn.
Lang, Herbert L., Guthrie, Okla. 1909
Lang, Stephen C., Quincy, Mass. 252
Langdale, Thomas G., Salem, Mass. 78, 252
*Lange, John G., *My.*, Amisted, N. Mex. 1885
Lanphear, Nathaniel D., Olivet, Mich. 1876
Lanphear, Walter E., Hartford, Conn. 1894
*Lappala, Risto, 139 Austin st., Cambridge, Mass. 1907
*Larisy, William F., Waycross, Ga. 1897
Larke, Edmund, New Richland, Minn. 288, 289
Larkin, Ralph B., *St.*, 705 Temple Auditorium, Los Angeles, Cal. 40, 496
Larry, John H., Edgewood, R. I. 408
Larsiter, J J., Laurel Hill, Fla.
Larson, Anton, Jamestown, N. Y. 1896
*Larson, Anton R., Estelline, So. Dak. 416, 422
*Larson, Karl F. [Mo.] 1872
Larson, James Henry, 123 Hamilton st., Watertown, N. Y. 354
La Rue, Clarence H., North Hampton, N. H. 7, 328
Lash, Abram H., Saugatuck, Mich. 276
Lash, James H., 547 No. Mentor st., Pasadena, Cal. 104, 496
Latham, Ernest R., Clinton, Mich. 266
Lathe, Herbert W., Prescott, Ariz. 90
Lathrop, Edward A., Los Angeles, Cal. 1895
Lathrop, Theodore B., Atlanta, Ga. 1908
Lathrop, William G., Shelton, Conn. 128
Lattimer, John Nelson, Rutland, N. Y. 352
Latzke, Gustav A., Rocky Ford, Colo. 1911
*Laughlin, W. A., Nogales, Ariz. 1910
Laughton, George, Hilo, T. H. 148
Lavender, James M., Hillyard, R.F.D. 10, Wash. 454
Lavender, Robert F., Newton, Ia. 1887
Lawall, Wm. H., Los Angeles, Cal. 1901
Lawless, Alfred, jr., New Orleans, La. 210, 497
Lawrence, E. C., 6359 Rhodes av., Chicago, Ill. 162
Lawrence, Henry A., Pulaski, N. Y. 350
Lawrence, John A., Chelsea, Vt. 436
Lawson, Carl O., Norwood, Mass. 250
Lawson, Charles R., Indianapolis, Ind. 178
Lawson, Harvey M., New Haven, Conn. 1893
Lawson, W. Ellsworth, Foxboro, Mass. 240
Lawton, Robert, Island Pond, Vt. 438
Lay, Corless W., Kewanee, Ill. 1890
Laybourn, George M., Sedgwick, Kan. 204
Layfield, Robt. L., *Ev.*, Kansas City, Kan. 1891
Leach, Adoniram J., Reading, Mass. 1889
Leach, William H., Oneida Castle, N. Y. 1912
Leadingham, John, *bus.*, Pomona, Cal. 1887
Learned, Dwight W., *A. B. C. F. M.* 494, 1875
Leary, William A., Platteville, Wis. 1897
Leavitt, Ashley D., Portland, Me. 7, 222, 532
Leavitt, Burke F., East Boston, Mass. 234
Leavitt, Darwin A., *Marash, Turkey,* 1909
Leavitt, Frederick W., 2102 Spencer st., Omaha, Neb. 316

Leavitt, Horace H., Somerville, Mass. 1873
LeBar, William H., Ogallala, Neb. 316
LeBosquet, John E., 1128 Pine st., Boulder, Colo. 110
Ledbetter, Cæsar S., Meridian, Miss. 296, 297, 498
Ledin, Charles J., Ishpeming, Mich. 1895
Lee, Dorrall, Middleton, Mass. 1876
Lee, Frank T., Atlanta, Ga. 54, 1877
Lee, G. Stanley, Northampton, Mass. 1888
Lee, Henry J., 20 No. Ashland blvd., Chicago, Ill. 7, 1912
*Lee, Lucius O., Nashville, Tenn. 1880
Lee, Samuel H., Springfield, Mass. 1862
Lee, Timothy J., Newtown, Conn. 1879
Lee, Vinton, Belle Plaine, Ia. 182
Leeds, Paul, Kinder, La. 210
Leeman, Wilhelm, Troy, N. H. 47, 330, 331
Leeper, Edward A., 1443 Marlowe av., Lakewood, O. 1878
Lees, John W., W. Weymouth, Mass. 1870
Leete, William R., *A. B. C. F. M.* 494, 1912
Leete, William W., *Sec.*, 14 Beacon st., Boston, Mass. 44, 1882
Le Febre, Jan L., Green River, Wyo. 478
*Leggett, Lester G., Asbury Park, N. J. 1897
Leggette, Thomas, Des Plaines, Ill. 164
*Legler, Carl E., Fresno, Cal. 1902
*Lehmann, A. E., Arlington, Neb. 1910
Lehtinen, Franz, 101 Michigan st., Ashtabula, O. 378
Leichliter, Alvert M., Spencer, Ia. 1891
*Lekelesa, John S., Waimea, T. H. 1903
[Leleiwi, James B. K., deceased.
Lemkau, August, Inland, Neb. 314
Lemmon, Charles H., 943 E. 72d st., Cleveland, O. 380
Lemoine, Chas., Kennebunk, R.F.D., Me. 1875
*Lennox, Alexander, 284 Campbell av., Detroit, Mich. 1896
Leonard, Arthur E., Eau Claire, Wis. 464
Leonard, Arthur R., *T.*, 218 E. Northwood st., Columbus, O. 1905
Leonard, Delavan L., *Ed.*, Oberlin, O. 1863
Leppert, David, Bakersfield, Cal. 1896
LeRoy, Albert E., *A. B. C. F. M.* 494, 1901
LeRue, Clarence H., No. Hampton, N. H.
Lesher, Everett, *Supt.*, 1935 Iglehart av., St. Paul, Minn. 40, 1893
Leslie, Francis H., *A. B. C. F. M.* 494, 1908
Leslie, Wm. W., *bus.*, Ashtabula, R.D. 3, O. 1892
Leverett, Theodore L., Java, N. Y. 344, 345
Levick, Stephen, Wichita, Kan. 1869
Lewis, Abner W., Hampden, Me. 218
Lewis, David M., *T.*, Ensley, Ala. 1885
*Lewis, Edwin J., St. Louis, Mo. 1894
Lewis, Everett E., Haddam, Conn. 120
Lewis, Franklin C., Rock Springs, Wyo. 478
Lewis, Frank F., New Richmond, Wis. 470, 472
Lewis, George E., Canton, So. Dak. 414
Lewis, Henry, *Ed.*, 150 Nassau st., New York, N. Y. 1896
Lewis, Jacob H., Freeland, Mich. 1863
Lewis, James M., Sandwich, Ill. 172
Lewis, John B., Pepperell, Mass. 250
Lewis, J. Morgan, Weaverville, Cal. 100
Lewis, J. R., Westville, Ill. 174, 175
Lewis, Thomas E., Sloan, Ia. 194
Lewis, Thomas G., Rio Vista, Cal. 98
Lewis, Thomas J., New Preston, Conn. 126
Lewis, Thomas S., Uniondale, Pa. 400
Lewis, Watson L., Sycamore, Ill. 174
Lewis, William D., Lansford, Pa. 402
Leyshon, David, Cole Camp, Mo. 298
Libby, Edgar H., 322 W. 69th st., Chicago, Ill. 1891
Libby, Frederick J., Exeter, N. H. 1905
Lich, John, 405 E st., Fresno, Cal. 96
*Lichti, Otto, Pasadena, Cal. 1902
Life, Robert H., Haydenville, Mass. 258
*Liggett, Geo. A., 3106 Orchard av., Richmond Hill, N. Y. 1892
Light, Nestor, Bridgeport, Conn. 1883
*Liljengren, Adolph, Crompton, R. I. 408
Liljenstein, Jonas P., New London, Conn. 126
Lillback, Juhana E., Brooklyn, N. Y. 346
Lillie, Isaac B., Buckley, Mich. 266, 278, 279
Linaberry, William L., Rochester, Mass. 1892
Lincoln, C. Arthur, Lowell, Mass. 7, 244
Lincoln, Howard A., Rochester, Vt. 440
Lincoln, William E., Painesville, O. 1866
*Lind, Nels Johan, *My.*, Green, Kan. 1877
Lindbeck, Arthur F., Ft. Recovery, O. 162
Lindblad, A. Ragnar, Orange, Mass. 250
Lindegren, Oscar, *My.*, E. Boston, Mass. 1893
Lindeman, Herman H., Ainsworth, Neb. 310
Lindh, Eric I., Gary, Ind. 178
Lindh, Peter, 1511 26th st., Everett, Wash. 452
Lindholm, Frank A., Wallace, Mich. 1898
[Lindholm, Lambert T., deceased.
Lindsay, Alexander H., Franklin, N. Y. 342
*Lindsay, George, Ottumwa, Ia. 1882
Lindsay, Robert S., York, Neb. 318
Lindsay, Samuel, Bristol, R. I.
Lindsley, Edwin E., Bertha, Minn. 282, 288
*Lindstrom, Peter, Manor, Tex. 1898
Lininger, H. Ellis, Cowles, Neb. 312
Linkletter, Elihu, Benzonia, Mich. 1876
*Linquist, Gustavus E. E., Oberlin, O. 1912
Lionstone, A. Alf., So. Haven, R.D. 1, French Lake, Minn. 7, 284, 285
Lippenberger, Karl, Endicott, Wash. 452
Lippitt, LaRoy A., Detroit, Minn. 284
Little, Arthur, Newton, Mass. 232
Little, Wilbur G., Okmulgee, Okla.
Littlefield, Milton S., *Sec.*, 1215 Dorchester rd., Brooklyn, N. Y. 47
*Livingston, Herbert R., Edmonds, Wash. 1904
Livingston, Stephen T., Bridgton, Me. 216
*Livingston, Thomas, New York, 1904
Lizenby, Rosa A., Kansas City, Kan. 1909
Lloyd, P. L., Moscow, R.D. 3, Pa. 404
Lloyd, Rhys R., Little Rock, Ark. 1887
Lloyd, Stephen A., Cortland, N. Y. 342, 344
Lloyd, Wm., 359 W. 57th st., New York, 1881
Loba, Jean F., Ontario, Cal. 104
Locke, J. Frank, Randolph Center, Vt. 1875
Locke, Robert J., Grand Rapids, Wis. 466
*Locke, Robert L., Cedartown, Ga. 1896
Locke, William E., Wellesley, Mass. 1868
Lockett, John J., Andover, Conn. 116
Lockhart, Burton W., Manchester, N. H. 326
*Lockwood, George, Glenolden, Pa. 1902
Lockwood, George Regna, 8 E. 128th st., New York, N. Y. 7, 8, 348
Lockwood, John H., Springfield, Mass. 258
Lockwood, John W. H., Edmonds, Wash. 1871
Loder, Achilles L., 517 So. 8th st., Philadelphia, Pa. 1877
Lodwick, William, Oshkosh, Wis. 470
*Loe, Ingnald J., Minneapolis, Minn. 1911
Loeffler, Frederick, Fitchburg, Mass. 7, 240
*Logan, George A., Williamstown, Mass. 1906
Lohmann, Herman, Kensington, N. H. 326
Loinaz, David, Brooklyn, N. Y.
Lombard, Frank A., *A. B. C. F. M.* 494, 1900
Lombard, Herbert E., South Byfield, Mass. 260
London, Joseph N., Ashland, Ala. 1883
Long, Byron R., 360 W. 7th av., Columbus, O. 382
Long, Clarence W., Saranac, Mich. 1902
Long, Frederick W., Malvern, Ia. 1896
Long, George O., Barlow, Ia. 414
Long, Henry B., 1907 E. 66th st., Cleveland, O. 1885
Long, Henry H., 1186 9th st., Des Moines, Ia. 1869
Long, Hiram P., Graceville, Minn. 284, 286
Long, Joseph B., Perris, Cal. 106, 107
Long, J. Hall, Vergennes, Vt. 1903
Long, Luther K., Calumet, Mich. 266
Long, Nicholas M., Memphis, Tenn. 426
Long, Samuel, Midland City, R.D. 1, Ala. 86
Long, Samuel A., Melbourne, Fla. 1873
Long, Samuel A., St. John, Wash. 456
Long, S. Burman, Lusk, Wyo. 478, 499

Long, Samuel E., Grandview, Ida. 154
Long, William J., Stamford, Conn. 1899
*Longfellow, Charles H., Pasadena, Cal. 1896
Longnecker, Frank B., Grayville, Ill. 7, 172
Longnecker, George W., Violo, Wis. 466, 468, 474
Longsworth, William H., Orient, N. Y. 350
[Lono, J. S. Akahi, deceased.
*Lono, William N., Honolulu, T. H. 1875
Loomis, Charles W., North Leominster, Mass. 1888
Loomis, Eli R., Olympia, Wash. 1878
Loomis, Elihu, Centerville, Mass. 1851
Loomis, Henry, New York, N. Y. 1859
Loomis, Samuel L., Westfield, N. J. 44, 45, 336, 531
Loos, William, Minden, Ia. 190, 191
Lopez, Ignacio M., El Paso, Tex. 428
Lord, Albert J., Meriden, Conn. 122
Lord, Orlando M., New Ipswich, N. H. 328
Losey, John B., Des Moines, Ia. 1897
Loud, Halah H., Hampstead, N. H. 7, 326
Loud, Oliver B., Mittineague, Mass. 258
Love, Archibald L., 179 Park pl., Brooklyn, N. Y. 1879
Love, George W., W. Springfield, Mass. 1890
Love, William D., Hartford, Conn. 1878
Lovejoy, George E., Lawrence, Mass. 244, 245
Lovejoy, Owen R., 24 9th av., Mt. Vernon, N. Y. 1895
Lovejoy, W. W., Oakland, Cal.
Lovelace, L. A., Hebron, No. Dak. 368, 372
Loveless, Evan J., Heflin, R.F.D. 1, Ala. 1886
*Lovell, Charles N., Springfield, Mass. 1902
*Lovering, Joseph F., *Chap.*, Chelsea, Mass. 1880
Lovering, Martin, Scotland, Conn. 1911
Low, Warren F., Hudson, Mass. 242
Lowd, Harry S., East Walpole, Mass. 256, 258
*Lowden, John M., Portland, Ore. 1875
*Lowe, C. Marshall, Topeka, Kan. 1892
Lower, David M., Fessenden, No. Dak. 366
Lowry, Oscar, *Ev.*, Cedar Falls, Ia. 1902
Lowther, Charles C., Detroit, Mich. 268
*Luark, Marcellus J., Montesano, Wash. 1890
Lucas, Burton A., E. Providence, R. I. 408
Lucas, Clyde L., Morgan Park, Ill. 168
*Lucas, John Henry, 417 So. Dithridge st., Pittsburg, Pa. 1885
Lucas, Oramel W., 1032 Spruce st., Berkeley, Cal. 94, 98
*Luce, Mrs. Emma B., Etna Mills, Cal. 94
Luce, Frank L., Dorchester, Mass., 8, 1895
Luce, Fred L., Deansboro, N. Y. 342
*Luce, Irving J., Etna Mills, Cal. 1905
Luce, Silas P., Superior, Wis. 474
Luce, T. Claire, Pittsfield, Mass. 1885
Luck, Charles W., *bus.*, Lardo, Ida. 1887
Luckenbach, Harvey A., Newport, Wash. 454
Luckey, Frank R., New Haven, Conn. 124
Ludgate, Eva, Danville, Ia. 7, 1913
Ludgate, Joseph C., *Ev.*, Wheaton, Ill. 1908
Ludwick, W. E., Seward, Neb. 316
Luethi, Louis J., 754 Euclid av., Toledo, O. 388
Luke, Joshua C., Seneca Falls, N. Y. 352
Lumley, James A., Philadelphia, Pa. 404, 405
Lund, Edward B., Worcester, Mass. 1911
*Lundberg, Martin, Enterprise, Kan. 1908
Lundgren, Carl A., Turlock, Cal. 1893
Lunn, George R., 16 Jay st., Schenectady, N. Y. 352
Lunquist, David, Du Bois, Pa. 400
Lunsford, Charles P., Hackleburg, Ala. 1894
*Lusty, George, Oriskany Falls, N. Y. 1888
Luter, Elvis D., Wildwood, Fla. 136
Luther, Clair F., New Haven, Conn. 124
Lutz, Adam R., Whitneyville, Conn. 132
Lydgate, John M., Lihue, T. H. 150, 151
Lyford, George D., Clare, Mich. 266
Lyle, Andrew J., Norcross, Ga. 1884
Lyman, Albert J., 255 President st., Brooklyn, N. Y. 348
Lyman, E. Fenn, Cascade, Mont.
Lyman, Eugene W., *Pf.*, Oberlin, O. 55, 1901
Lyman, Frederick B., Shrewsbury, Mass. 254
Lyman, Harvey A., Eales, So. Dak. 1900
Lyman, Henrietta C., Madison, Wis. 1896
Lyman, Henry M., Denmark, Ia. 184
Lyman, James K., *A. B. C. F. M.* 494, 1912
Lyman, Joseph B., Orono, Me. 222
Lyman, Payson W., Fall River, Mass. 1871
Lyman, Wm. D., *Pf.*, Walla Walla, Wash. 1904
Lynch, Frederick K., Spuyten Duyvil, New York, N. Y. 44, 1899
*Lynd, S. Edward, Montara, Cal. 1895
Lynde, Charles E., Des Moines, Ia. 1908
Lyon, Arthur G., Haverhill, Mass. 7, 242
Lyon, Clarence C., Hadlyme, Conn. 120
Lyon, E. B., Pasadena, Cal.
Lyon, F. Emory, 415 Rand McNally bldg., Chicago, Ill. 1891
Lyon, Milford H., Wheaton, Ill. 1895
Lyon, Willard Crosby, Valley City, No. Dak. 374
Lyons, Eli C., 4312 Colfax av., So. Minneapolis, Minn. 1893
Lytle, James A., Fairhaven, Mass. 238
Maar, Frederick H., 3611 West st., Oakland, Cal. 1891
Maas, Charles H., *A. B. C. F. M.* 494, 1912
See Mc.
MacAyeal, Howard S., 26 S. Union st., Akron, O. 378
Macallum, Frederick W., *A. B. C. F. M.* 494, 1890
MacBriar, Thomas, Brookline, Mass. 1890
MacCallum, Hugh, Simsbury, Conn. 128
MacClinchy, Charles W., North Evans, N. Y. 344, 350
MacClymont, Thomas D., Friendship, N. Y. 342
MacColl, John A., Providence, R. I. 1883
MacConnell, J. Herbert, 223 McLennan av., Syracuse N. Y 352
MacDonald, Charles C., Richmond, Me. 7, 224
MacDonald, Fred. M., Chester, Mass. 236
*MacDonald, J. J., 125 St. Mark's pl., New York City, 1896
Macfarland, Chas. S., *Sec.*, 4th av. and 18th st., New York, N. Y. 52, 1897
Macfarlane, William G., Bristol, Vt. 7, 444
MacFayden, Robertson, Big Horn, Wyo. 478
MacGechon, Seldon E., Southampton, Mass. 254
Mack, Charles A., Clarkson, N. Y. 342
Mackay, Charles C., 432 5th av., Pelham, N. Y. 350
Mackay, Malcolm, Oxford, Me. 7, 222, 223
Mackenzie, W. Douglass, *Pr.*, Hartford, Conn. 59, 532, 1882
Maclellan, Edward, Los Angeles, Cal.
MacLeod, John M., Grand Rapids, Mich. 270
MacLeod, William T., Sabula, Ia. 188, 194
Macklin, E. C., East Rockaway, New York, N. Y. 342
MacMahon, Edward T., 18301 Nottingham rd., Cleveland, O. 382
Macnair, William M., Cambridge, Mass. 236
MacNaughton, Norman, New Haven, Conn.
MacNeil, Samuel M., Oconomowoc, Wis. 466, 470
MacQueen, Peter, Charlestown, Mass. 1891
Macy, Herbert, Newington, Conn. 124
Maddox, Allen E., Tallassee, Ala. 86
Maddox, John L., Branford, Conn. 126
Madge, Walter W., 318 E. 20th st., Oakland, Cal. 1881
Madsen, Albert A., 22 Courtney av., Newburgh, N. Y. 346
Maes, Alonzo D., Lakeland, Minn. 286
Mage, Alexander, McDonald, Pa. 1906
*Maggs, Wm. B., Ford, Kan. 1890
Magill, Thomas, Murphy, Cal. 96
Magnus, Daniel H., *Pf.*, Minneapolis, Minn. 1886
Mahaffey, James H., Pierce, Neb. 316
Mahaiula, Zecharia, Hilo, T. H. 150
Mahihila, David P., Hanalei, Kauai, T. H. 148
Mahn, Lawrence W., Lexington, Ky. 1898
*Mahood, Heber S., Gorham, N. H. 324, 330
Maier, Henry W., New Britain, Conn. 124

Maier, Karl K., American Falls, Ida. 154
Maile, John L., *St.*, 1214 Ingraham av., Los Angeles, Cal. 104, 1872
Mair, William M., *T.*, Brookings, So. Dak. 1896
Makepeace, F. Barrows, Granby, Conn. 120
Malcolm, John W., Berea, O. 378
Mallard, John R., Glennville, R.D. 1, Ga. 140
Malley, H. A., Palms, Cal.
*Mallory, Ira O., Iowa, 1891
Mallows, John H., 1945½ Estrella av., Los Angeles, Cal. 104
*Malone, Samuel J., Jetmore, Kan. 1896
*Manase, Hezekiah, Wailuku, Maui, T. H. 1910
Manavian, Garabed M., Worcester, Mass. 260
Mank, Herbert G., Lawrence, Mass. 244
Mann, George E., Gaylord, Kan. 200
Mann, William G., *My.*, Cumberland Mills, Me. 1882
Mannhardt, E., 63 2d st., New York, N. Y. 1890
Manning, Frederic W., Swampscott, Mass. 256
Manwell, Augustine P., Gloversville, N. Y. 344
Manwell, John P., Whately, Mass. 258
Mapes, Abram L., Atlanta, Ga. 1911
Marcelius, David, *Ed.*, Chicago, Ill. 1894
Marcy, Frank L., Milford, Kan. 1901
Markham, Henry F., 1167 Lincoln av., Topeka, Kan. 1880
Markham, Lucius C., Kansas City, Kan. 200
Markham, Reuben H., *A. B. C. F. M.* 494, 1912
Markley, J. Monroe, Longmont, Colo. 112
Marks, Julius, Park Falls, Wis. 464, 470
Marlatt, Homer C., Grafton, O. 382
*Marlow, Richard T., Sapulpa, I. T. 1854
Marquardt, Albert A., Stratton, Colo. 110, 114
Marquardt, George, Leipzig, No. Dak. 364, 370, 372
*Marriott, Victor E., Claremont, Cal. 1910
Marsh, Burton E., New Hampton, Ia. 192
Marsh, Byron F., Eustis, Fla. 138
[Marsh, Charles E., deceased.
Marsh, David D., West Hartford, Conn. 1868
Marsh, Edward L., Providence, R. I. 410
Marsh, Francis J., Upton, Mass. 1876
Marsh, Fred R., Houston, Tex. 1905
Marsh, George, Mt. Dora, Fla. 136
[Marsh, George D., deceased, 23
Marsh, Geo. H., 839 No. Church st., Rockford, Ill. 158
Marsh, George L., Bloomington, Cal. 102
Marsh, Hammond L., Wichita, Kan. 1886
Marsh, Lucien J., *bus.*, 1915 So. 24th st., Lincoln, Neb. 1904
Marsh, William B., Tallmadge, O. 1866
Marsh, Wilson J., Whittier, Cal. 106
Marshall, Charles G., Corning, Ia. 184
Marshall, Charles P., Plymouth, Mass. 252
*Marshall, Henry, Neosho, Kan. 1889
Marshall, Henry G., Milford, Conn. 1871
*Marshall, Troward H., Cambridge, Mass. 1906
Marshall, William, Monroe, Conn. 1902
Marshall, William C., Ozark, R. 5, Ala. 86
Marshall, W. H. L., Columbus, Mont. 304, 498
Marshall, William R., 828 Gilpin pl., Chicago, Ill. 160
Marsland, John, Brooklyn, N. Y. 1876
*Marzolf, C. S., Logan, Ia. 1909
Marston, Percival F., Grinnell, Ia. 188
Martignetti, A. M., Kansas City, Mo. 1910
Martin, Albert A., *St.*, Lincoln, Neb. 1886
Martin, A. Edward, Turners Falls, Mass. 248
Martin, Azel A., Wahoo, Neb. 318, 319
Martin, Benj. F., Marshalltown, Ia. 190
Martin, Cooper, Columbus, Ga. 142
Martin, Cyril P., Hammond, La. 210
Martin, David R., Alton, Ill. 158
Martin, E., Boulder, Colo.
Martin, George, Garrettsville, R.D., O. 1882
Martin, George E., Lexington, Mass. 1879
Martin, Harry S., *A. B. C. F. M.* 494, 1908
Martin, J. B., Garnett, Kan.
Martin, John J., *Pf.*, Bangor, Me. 57, 1903
Martin, John L., Moorland, Ia. 282
Martin, J. C., *Aintab, Turkey.*
Martin, Michael A., Hermosa Beach, Cal. 142
Martin, Percy, *London, Eng.* 1891
Martin, Samuel A., Mitchellville, Ia. 190
Martin, William M., Glenville, Ga. 1905
Martin, Wm. L., Sylvea, Kan. 202, 204
Martini, Fritz W., 19 So. La Salle st., Chicago, Ill. 1897
*Marts, William G., Bellevue, Pa. 1872
Martyn, Sanford S., Plantsville, Conn. 1868
Martyn, William C., Millbury, Mass. 246
Marvin, Frederick R., 539 Western av., Albany, N. Y. 1878
Marvin, John P., Worcester, Mass. 232
Marvin, John T., Grinnell, Ia. 1886
Marzolf, William A., Clear Lake, Ia. 184
Mason, Charles E., Mountain Home, Ida. 154
*Mason, Clarence W., Vernon Center, N. Y. 1895
Mason, Harry E., Dayton, Wash. 1895
Mason, Henry B., Harvard, Mass. 242, 243
Mason, Horace C., 4737 15th av. N. E., Seattle, Wash. 456
Mason, John R., Shipshewana, Ind. 1887
Mason, Omer G., Remer, Minn. 290
Mason, Philip H., Hartland, Wis. 466
*Mason, W. E., Craig, Colo.
Massey, William J., Big Rapids, R.D., Mich. 1896
Mather, J. Bruce, Creede, Colo. 110
Mathes, George F., Rialto, Cal. 106, 107
*Mathews, Albert K., Garrison, No. Dak. 1910
Mathews, Burleigh V., *A. B. C. F. M.* 494, 1908
Mathews, Robert J., Plevna, Kan. 1874
Mathews, Rubert B., Ellsworth, Me. 218
Mathias, Pearl E., Bridgeport, Conn. 116
Mathison, Robert L., Rome, N. Y.
Mathews, George A., Vineyard Haven, Mass. 1895
Mathews, James L., Crestview, Fla. 136, 138
*Mathews, James T., Plymouth, Pa. 1882
Matthews, John H., *St.*, Plymouth ch., Seattle, Wash. 47, 1891
Matthews, Newman, Andover, Mass. 230
Matthews, William D. A., Onarga, Ill. 1872
Mattson, Bernard G., 95 Park av., W., Mansfield, O. 378, 384
*Mauer, E. B., Ontario, Cal.
Maurer, Irving, Northampton, Mass. 7, 248
Maurer, Oscar E., New Haven, Conn. 45, 124, 531, 532
Maxwell, Charles H., *A. B. C. F. M.* 494, 1903
*Maxwell, Thomas, Kamrar, Ia. 1890
May, Nelson H., Willow Lake, So. Dak. 422, 424
May, Oscar G., 2231 Cedar st., Berkeley, Cal. 1870
May, Thomas F., Vancouver, Wash. 458
Maye, Leslie R., Corpus Christi, Tex. 428
Mayer-Oakes, Frederick T., Stoughton, Mass. 7, 256
Mayer-Oakes, Samuel R., Lyme, Conn. 1911
Mayhew, Wilmot M., Highgate Springs, Vt. 1875
Maylott, Worthy F., East Canaan, Conn. 7, 118
Maynard, Harrison G., *A. B. C. F. M.* 494, 1908
Maynard, Newell C., Watertown, Mass. 8, 1907
Mayos, James C., So. Haven, Kan. 204
Mayos, Lydia S. Brock, So. Haven, Kan. 204
*Maze, John W., Lake Charles, La. 1911
See Mac.
McAlister, Milton V., Eliot, Me. 218
McAllister, Denis A., Maple Shade, N. J. 334
McAllister, Frank B., Cohasset, Mass. 236
McArthur, W. W., Kittridge bldg., Denver, Colo. 112
McBride, Arthur A., *A. B. C. F. M.* 494, 1907
McCall, John T., Marka, Ala. 1908
McCallum, Archie, Detroit, Mich. 1911
McCann, Herbert L., Woodfords, Me. 222
McCann, Irving G., 5740 So. Green st., Chicago, Ill. 7, 162
McCarthy, John, 4203 Rasid st., St. Louis, Mo. 1894
McCarthy, Samuel R., Chamberlain, So. Dak. 416, 417
McCartney, Henry R., Kingston, N. H. 326
*McChesney, Jas. H., Grand Marsh, Wis. 1869

McClain, John E., Sheldon, Ia. 194
McClane, William R., Tintah, Minn. 292
McClary, George S., East Hampton, Conn. 118
McCleery, Owen L., Stromsberg, Neb. 1895
McClelland, A. Lincoln, Madison, Wis. 468
McClelland, John J., New Bedford, Mass. 248, 249
McClelland, Raymond G., *bus.*, Fredericktown, O. 1881
McClelland, Thomas, *Pr.*, Galesburg, Ill. 1882
*McClements, H. J., Alamagordo, N. Mex. 1892
*McClure, James K., Wentworth, N. H. 1885
McColl, Ray J., Ashtabula, O. 1905
*McCollough, C. E., Elkton, Md. 1891
McCollum, George T., *St.*, 19 S. La Salle st., Chicago, Ill. 40, 158, 497
McComas, Henry C., Cambridge, Mass. 1900
McConaughy, Frank, Kalama, Wash. 1877
McConnehey, John R., Baker, Mont. 304, 306
McConnell, Herbert, Grand Rapids, Mich. 270
McConnell, James E., Providence, R. I. 40, 410
McCord, Archibald, Randolph, Mass. 252
McCoy, Clifford C., Kiowa, Kan. 200
McCoy, Robert, Chickasha, Okla. 392
*McCray, L. F., Valley Junction, Ia.
McCullagh, Archibald, Worcester, Mass. 1871
*McCullough, Andrew W., Elkton, Md.
McCully, Charles G., Calais, Me. 216
*McDermid, Duncan, New York, N. Y. 1886
McDermoth, Charles C., 406 E. 1st st., Aberdeen, Wash. 450
McDonald, Alexander P., *My.*, Bar Harbor, Me. 1894
McDonald, Angus M., Bar Harbor, Me. 218
McDonald, Charles C., Richmond, Me. 216
McDonald, James S., Delta, R.D. 2, Ala. 84
McDonald, Lawrence F., Brownfield, Me. 216
*McDougal, William H., *T.*, Belmont, Cal. 1884
McDougall, George L., Nora, Ill. 464
McDowell, C. Spurgeon, 51 Mason av., Binghamton, N. Y. 340
McDowell, Henry M., Salina, Kan. 204
McDuffee, Charles B., Three Rivers, Mass. 250
McElhiney, Charles H., Searsport, Me. 224
McElveen, William T., 1610 Hinman av., Evanston, Ill. 166, 532
McGee, Clyde M., Chicago, Ill. 1905
McGiffert, Arthur C., *Pf.*, U. Sem., New York, 1888
McGinty, Lucius Frank, Los Angeles, Cal. 104
McGown, Alfred J., Buckfield, R.D., Me. 1877
McGraw, John J., Brewton, R.D. 2, Ala. 1889
[McGregor, Duncan, deceased.
McGregor, Ernest F., Norwalk, Conn. 126
McInness, J. F., Buena Vista, Colo. 110
McIntire, Oscar G., W. Woodstock, Conn. 1886
McIntire, Wm. A., Danby, Vt. 436
*McIntosh, David C., *Lanark, Ont.* 1886
McIntosh, Peter D., Hopkinton, N. Y. 344
McIntyre, Daniel, Westminster West, Vt. 444
McIntyre, James, 23 Pulaski st., Buffalo, N. Y. 340
McKay, Charles G., Crossville, Tenn. 426
McKay, Claude A., Ottawa, Ill. 170
McKay, Henry T., Lineville, R.D. 2, Ala. 1880
McKay, Richard A., Ashland, Ala. 84, 86
*McKay, Thomas C., New Haven, Conn. 1890
McKee, James H., Westmoreland, N. Y. 354
McKeen, Henry R., Bentonville, Ark. 1910
McKeen, Silas H., Bangor, N. Y.
McKeith, George R., Exeter, Neb. 310
McKenzie, Alexander, Cambridge, Mass. 51, 236
McKenzie, Alexander L., Walpole, Mass. 256
McKinley, Charles E., Galesburg, Ill. 166
McKinley, George A., Correctionville, Ia. 184
McKinney, Samuel T., 813 S. Washington st., Denver, Colo. 110
McKinnon, Norman, Utica, N. Y. 354
McKnight, Harry C., Chaplin, Conn. 118
*McKoon, Hosmer, 209 State st., Chicago, Ill. 1905
McLane, Donald B., Jamaica Plain, Mass. 234
*McLane, W. R., Niagara, No. Dak. 1905
McLane, William W., North Leominster, Mass. 244
McLaren, James H., 4239 West End, Chicago, Ill. 1890
McLaren, John M., So. Williamstown, Mass. 7, 260
McLaughlin, Robert W., 562 2d st., Brooklyn, N. Y. 348
[McLean, John K., deceased.
*McLean, J. A., Genesee, Wis.
McLean, John R., Florence, Ala. 88
McLean, Thomas D., Escondido, Cal. 1893
*McLellan, Edward, *London, England*, 1897
McLeod, Alexander B., Millis, Mass. 246
[McLeod, Andrew J., deceased.
*McLeod, S. W., Swainsboro, Ga.
McLeod, Thomas B., Williamstown, Mass. 1873
*McMillan, Hampton, Orange, Tex. 1893
McMullen, John R., 90 Orange st., Atlanta, Ga. 1901
McNair, David C., Wayne, Mich. 1879
McNeil, William J., Sutton, Mass. 256
McNeill, Jerry E., Moncure, N. C. 1878
McNeir, William K., Hetland, So. Dak. 414, 418
McPherson, Neil, Springfield, Mass. 254
McQuarrie, Neil P., Miami, Fla. 136
*McRae, Isaac, Rosalia, Wash. 1894
McRae, Matthew N., Mebane, R.F.D. 4, N. C. 358
McRoberts, Thomas R., Port Huron, Mich. 276
McSkimming, David D., Carbondale, Kan. 198
McTier, Neptune H., Hinesville, R.D. 1, Ga. 140
McWhorter, Andrew T., South Paris, Me. 222
*McWilliams, John W., Alva, Okla. 1862
Mead, Elwell O., Leonard Bridge, Conn. 8, 120, 122
Means, Frederick H., Madison, Me. 220
Means, Oliver W., Brookfield, Mass. 1888
Mears, Charles L., 2014 Central av., Alameda, Cal. 94
Medlar, William H., *Ev.*, Glenolden, Philadelphia, Pa. 7, 400
Meed, George O., Newburgh, N. Y.
Meek, George W., Monona, Ia. 190
Meek, Stafford W., Painesville, O. 386
*Meeker, Chas., 842 Forquer st., Chicago, Ill. 1905
*Meeker, Jacob E., St. Louis, Mo. 1901
Megathlin, Henry G., Walpole, N. H. 330
Meikle, Alexander M., Rosendale, Wis. 394
Meinzer, William L., 3706 1st av. So., Minneapolis, Minn. 288
*Melino, Antos, 745 Lytle st., Chicago, Ill.
Melton, Jesse J., Plant City, Fla. 1892
[Menke, Henry, deceased, 23
Menzi, Ernest U., 1914 Madison av., Madison, Wis. 1897
Mercer, Henry W., 920 No. 80th st., Seattle, Wash. 1865
Meredith, Robert R., 85 N. Euclid av., Pasadena, Cal. 1863
Merlino, Giuseppe, No. Plymouth, Mass. 252
Merrall, Joseph H., Oakland, Cal. 1873
Merriam, Alexander R., *Pf.*, Hartford, Conn. 59, 1877
Merriam, Charles L., Paterson, N. J. 334
Merriam, Charles W., Greenfield, Mass. 240
Merriam, Frank N., Newburyport, Mass. 248
Merriam, George Ernest, 566 Greene av., Brooklyn, N. Y. 1899
Merrick, Frank W., Springfield, Mass. 50, 256
[Merrick, Solomon G., deceased, 23
*Merrill, Adams H., Gardner, No. Dak.
Merrill, Charles C., *Sec.*, Reading, Mass. 1897
Merrill, Charles H., *Sec.*, St. Johnsbury, Vt. 40, 1870
Merrill, Charles W., *Bulgaria*, 1873
Merrill, Fred G., Amesbury, Mass. 230
Merrill, George A., Taunton, Mass. 256
Merrill, George E., Burton, O. 378
Merrill, George Plumer, 2911 Emerson av., N., Minneapolis, Minn. 7, 288

Merrill, George R., Boston, Mass. 234
Merrill, Henry A., Union, N. H. 330
Merrill, James G., Lake City, Fla. 136
Merrill, John E., *A. B. C. F. M.* 494, 1909
[Merrill, John L., deceased, 24
Merrill, John M., Ellington, N. Y. 342
Merrill, Lyman H., West Avon, Conn.
Merrill, William C., Santa Barbara, Cal. 106
Merriman, George Ernest, Brooklyn, N. Y. 348
Merrithew, Frank, Gridley, Ill. 1904
Merritt, Jas. I., Robbinston, Me. 224
Merritt, Robert F., Mellen, Wis. 468
Merritt, William C., *Sec.*, Claremont, Cal. 1883
Merry, Isaac J., Kittery Point, Me. 220
Mertens, C. A., Cole Harbor, No. Dak. 368, 370, 374
Mertins, Fred G., Waukegan, Ill. 174
Merwin, Nathan T., Milford, Conn. 1865
Meserve, Harry C., Danbury, Conn. 118
Meserve, Howard C., Milford, Conn. 1903
Meserve, I. Curtis, So. Pasadena, Cal. 104
*Meserve, Marshall W., Buena Park, Cal. 1908
Meske, Fred L. V., Chicago, Ill. 62, 1891
Messenger, Albert S., Roscoe, N. Y. 352
Metcalf, Arthur, Webster City, Ia. 196
Metcalf, Irving, W., *bus.*, Oberlin, O. 1887
Metcalf, John M. P., *Pf.*, Talladega, Ala. 64, 80, 1888
Metcalf, Leslie H., Alfred, R.D. 2, Me. 220
Metcalf, Paul H., *Asst. P.*, cor. 96th st. and Euclid av., Cleveland, O. 381
Metcalf, Walter, Blairsburg, Ia. 182
*Mettler, Newton, Benson, Neb. 1909
Metzger, Fraser, Randolph, Vt. 440
Mevis, Lyman, 1426 Denniston av., Pittsburg, Pa. 1891
Mevis, Martin F., Warner, N. H. 330
Meyer, Frank J., St. Helens, Ore. 398
Meyer, Wm. H., Scappoose, Ore. 398
Meyers, Chas. W., *Y. M. C. A.*, Marietta, O. 1891
*Meyers, J. P., Palisade, Neb. 1879
Meyers, N. J., Denver, Colo. 1888
Michael, George, Walker, Minn. 292, 293
Mickels, Peter A., Woburn, Mass. 260
Miettinen, Lauri P., Massillon, O. 224
Miles, Arthur W., Traer, Ia. 1891
Miles, Harry R., New Haven, Conn. 7, 124
Miles, William A., Traer, Ia. 194
Milford, Harry, Ferryville, Wis. 468
Millar, Morgan, Stepney, Conn. 1902
Millar, William, Grand Rapids, Mich. 1892
Millar, William, DeSoto, Mo. 298
Millar, William, North Troy, Vt. 442
Millard, William B., *Sec.*, Morgan Park, Ill. 1895
Miller, Albert C., Pierre, So. Dak. 47, 1892
Miller, A. P., Jersey City, N. J. 348
Miller, C. Arthur, Gray's Lake, Ill. 166
Miller, Charles G., Buffalo, Wyo. 478
Miller, Clifford L., Newport, R. I. 7, 410
Miller, C. Perry, Montrose, Mich. 1884
Miller, C., Eastport, Mich. 268
Miller, Dudley J., Byron, Ill. 7, 158
Miller, Elisha W., Riviera, Tex. 1873
Miller, Frances E., Fargo, No. Dak. 1906
Miller, Frank A., *Ev.*, 432 Fulton st., Elgin, Ill. 1881
Miller, George Mahlon, 1832 Inglehart av., St. Paul, Minn. 290
*Miller, Harvey V., Oakland, Cal. 1910
Miller, Henry G., East Auburn, Cal. 94
Miller, Jason G., Ashburnham, Mass. 230
Miller, Joel D., *Ed.*, Leominster, Mass. 1866
Miller, J. Wood, Champaign, Ill. 1896
Miller, John P., 1426 Emerson av. No., Minneapolis, Minn. 288
Miller, John S., Lisbon, N. Y. 344
*Miller, John W., Riceville, Pa. 1880
Miller, John X., *A. B. C. F. M.* 494, 1903
Miller, Malcolm F., East Moline, Ill. 166
Miller, Orley L., Osborn, Kan. 202
Miller, Paris E., So. Berwick, Me. 224
Miller, Samuel, Sherburne, N. Y. 1864
Miller, Samuel A., Peoria, Ill. 1880
Miller, Samuel D., Jacksonville, Fla. 1895
Miller, Thomas C., 572 E. 178th st., N. Y. 1889
Miller, William S. A., Ambrose, No. Dak. 1896
Miller, Willie G., Dorcas, Fla. 136
Millerd, Norman A., Grinnell, Ia. 1861
Millett, Thomas F., Gorham, Me. 1879
Milligan, Henry F., Dubuque, Ia. 186
Milligan, John A., Porterville, Cal. 1883
Millikan, Silas F., Marshalltown, Ia. 1860
Milliken, Charles D., Waimea, T. H. 152
Millington, Ernest J., Cadillac, Mich. 1908
Mills, Augustus W., Framingham, Mass. 1872
Mills, Charles L., Neponset, Ill. 170
Mills, Charles S., Montclair, N. J. 45, 46, 334, 531, 532
Mills, Frank E., White Plains, N. Y. 1878
Mills, George A., Limerick, Me. 220
Mills, George S., Bennington, Vt. 434
Mills, Harlow S., Benzonia, Mich. 264
*Mills, Harry E., 1221 Mallon av., Spokane, Wash. 1897
Mills, Henry, Canton, Ill. 1854
Mills, Herbert L., South Bend, Wash. 456, 457
Mills, Richard B., Gilmanton, N. H. 324
Milne, George, Oak Park, Ill. 170
Milne, William B., Clifton, Ill. 158, 164
Milstead, Charles A., Calera, R. 1, Ala. 84, 86
Minchin, William J., Ames, Ia. 182
Miner, Henry A., *Sec.*, Madison, Wis. 462, 499
*Minnis, Thomas W., Seattle, Wash. 1884
Mintier, James H., Des Moines, Ia. 1880
Minty, William A., Fort Dodge, Ia. 186
Mirick, Edward A., Duluth, Minn. 1869
Misamore, Owen G., Salem, Ia. 194
Miskovsky, Louis F., *Pf.*, Oberlin, O. 55, 1891
Mitchell, Charles L., Winchester, Mass. 1871
Mitchell, David D., Washburn, No. Dak. 374
Mitchell, Edwin K., *Pf.*, Hartford, Conn. 59, 1886
Mitchell, Frank, Faulkton, So. Dak. 420, 424
*Mitchell, George A., Oak Park, Ill. 1889
Mitchell, George W., Cortland, Neb. 312
Mitchell, James J., Amistad, N. Mex. 1885
Mitchell, J. Lee, Attleboro, Mass. 230
Mitchell, J. Spencer, Munnsville, N. Y. 346
Mitchell, Louis M., Kaupo, T. H. 148, 150
Mitchell, Mrs. Mary Helser, Cortland, Neb.
Mitchell, William, Williamstown, Mich. 278
Mitchell, William, Detroit, Mich. 1857
Mix, Clifton H., Worcester, Mass. 1902
*Mix, Eldridge, Grand Rapids, Mich. 1860
*Moats, John W., Pawnee, Okla. 1885
Moe, William C. H., Westport, Conn. 132
Moffat, T. Aird, Newark, N. J. 334
Moffatt, Robert G., *A. B. C. F. M.* 494, 1911
Mohr, Albert G., 2903 Valentine av., New York City, 1902
*Mohr, Charles A., 5623 Drexel av., Chicago, Ill. 1901
Mohr, Ursinus O., Branchville, Conn. 1887
Molander, Conrad M., Southwick, Mass. 120
Moncol, A. J., Holdingsford, Minn. 284
Monosmith, Albert W., Hood River, Ore. 1905
Monroe, Alex., East Chicago, Ind. 178
Montgomery, Royal J., Red Oak, Ia. 192
Moody, Calvin B., Kingfisher, Okla. 80, 1880
Moody, Paul Dwight, St. Johnsbury, Vt. 442
Moon, Francis, Beechwood, Mass. 236
Moon, Hiram E., Portland, Ind. 1891
Moon, Orrin D., North Yakima, R.F.D. 4, Wash. 450
[Moor, David Y., deceased.
Moore, Adna W., Birmingham, Ala. 84
Moore, Albert W., Lynn, Mass. 1873
Moore, Arthur A., Seneca, Kan. 204
Moore, Charles A., Bangor, Me. 214
Moore, Charles D., Cherokee, Ia. 184
Moore, C. Leon, Curtis, Neb. 312
Moore, Daniel M., Orange, Mass. 1880
Moore, Edson J., Norfolk, Mass. 1862
Moore, Edward C., *Pf.*, 21 Kirkland st., Cambridge, Mass. 38, 1884
Moore, Edward W., Berlin, N. H. 322

Moore, Frank L., *Supt.*, Denver, Colo, 8, 40, 1892
*Moore, Gainer P., Battle Creek, Mich. 1889
Moore, Geo. F., *Pf.*, 2 Divinity av., Cambridge, Mass. 1876
Moore, George W., *My.*, Nashville, Tenn. 1877
Moore, John F., Manchester, Ia. 190
Moore, John K., Thompson, Conn. 130
Moore, Lewis B., *Pf.*, Baltimore, Md. 1903
[Moore, Nathaniel S., deceased, 24
Moore, Robert G., 328 Englewood av., Chicago, Ill. 1902
Moore, W. Howard, 2007 Lincoln st., Evanston, Ill. 172
Moore, William, Wyoming, Ill. 176
*Moore, William A., Pittsburg, Pa. 1872
[Moore, William E. B., deceased.
*Moore, William N., West Branch, Mich. 390
Moore, William Newton, Pulaski, Pa. 1902
Moore, W. R., Gray's Lake, Ill.
Moorland, Jesse E., *Sec.*, 1932 11th st. N. W., Washington, D. C. 1891
Morach, Jacob, Ritzville, Wash. 456
Morain, Jesse L., Sebastopol, R.D. 2, Cal. 96
More, Edwin, Rosedale, Wash. 450, 456
Morehouse, Ezra S., Kalamazoo, Mich. 1894
Morehouse, James W., 2623 Central av. No., Minneapolis, Minn. 288
Moreland, Mary L., Mazon, Ill. 168
Morgan, Charles, Hampton, Conn. 1862
Morgan, Chas. L., Elgin, Ill. 166
*Morgan, David D., *Wales*, 1901
*Morgan, George W., Hagan, Ga.
Morgan, Joseph G., Pingree, No. Dak. 372
[Morgan, L., deceased.
Morgan, P. Campbell, Tryon, N. C. 7, 362
*Morgan, Thos. B., *Wales*, 1905
Morgan, Walter A., Dover, N. H. 7, 78, 324
*Morgans, David D., Homestead, Pa.
Morley, John H., Montevideo, Minn. 1867
Morris, Ebenezer J., Wilkesbarre, Pa. 404
Morris, George, 631 Lincoln av., Alameda, Cal. 1860
Morris, Joseph S., Two Rivers, Wis. 474
Morris, Maurice B., 567 Bidwell st., St. Paul, Minn. 282, 290, 497
Morris, O. Lloyd, Ypsilanti, Mich. 280
Morris, Samuel T., Grand Rapids, Mich. 270
Morrison, George M., Pasadena, Cal. 104
*Morrison, William M., Covelo, Cal. 1896
Morrow, Cornelius W., *Pf.*, Nashville, Tenn. 80
Morrow, Horace E., Rapid City, So. Dak. 1886
Morse, Alfred L., *My.*, 3548 S. Rockwell st., Chicago, Ill. 1884
[Morse, Charles F., deceased, 24
Morse, Charles H., St. Johnsbury, Vt. 1884
Morse, Edgar L., Ellsworth, Ia. 186, 416
*Morse, James M., Macon, Ga. 1902
Morse, Warren, Bellingham, Wash. 450, 451
Morson, Robert R., Yarmouth, Me. 226
Morton, George F., Itasca Lake, Minn. 282, 286
Morton, Howard A., Deep River, Conn. 118
*Moseley, John H., New Sharon, Me. 218, 222
Moses, Albert C., 12118 Parnell av., Chicago, Ill. 1892
Moses, Dighton, Morris, Conn. 124
Moses, Elliot L., Walla Walla, Wash. 1906
Moses, L. M., Northfield, Minn. 1876
Moslander, Franklin V., Mason City, Ill. 1894
Moss, Frank G., 9410 Howard court, Chicago, Ill. 300
Mossman, William D., *My.*, New Haven, Conn. 1877
*Mott, Herbert J., Hastings, Neb. 1888
Moulton, Ezra C., 717 W. 19th st., Des Moines, Ia. 1875
Moulton, James W., Buckland, Mass. 8, 236
Moulton, Warren J., *Pf.*, Bangor, Me. 57, 1899
*Mounsey, Ernest B., Gann Valley, So. Dak. 1909
Mousley, William H., Portland, Me. 7, 222
Mowbray, Henry B., Pilgrim ch., Cleveland, O. 380, 381
Mowery, Dwight F., Kansas City, Mo. 7, 298
Moxie, Charles H., Ionia, Ia. 182, 188
Moxom, Philip S., Springfield, Mass. 44, 254
Moya, Jesus M., San Mateo, N. Mex. 338, 339
Mueler, K. F., Cincinnati, O. 1906
Mueller, Paul R., Medford, Minn.
Mueller, Rudolph C., Harwood, No. Dak. 364, 368
Mueller, Samuel, Parkston, So. Dak. 420, 422
Muir, James, Hemet, Cal. 102, 106
Mullen, Matthew, St. Johns, Mich. 276
Mullenbach, James, 4248 Lowell av., Chicago, Ill. 1901
Mullineaux, Hannah M., Kingston, Pa. 1894
Mulnix, Andrew H., Brighton, Mass. 234
Mummey, Chas. E., 645 State av., Cincinnati, O. 380
Munger, Earle A., Pasco, Wash. 450, 454
Munro, Egbert N., Westfield, Mass. 1881
Munro, George A., Columbus, Neb. 312
[Munsell, John H., deceased, 24
Munson, Mark, Pescadero, Cal. 98
Munson, Myron A., New Haven, Conn. 1866
Murkland, Charles S., New York, N. Y. 1884
Murphy, Charles G., *St.*, Oklahoma City, Okla. 40, 47, 1891
Murphy, J. E., St. Johns, Ore. 398
Murphy, James S., Little Rock, Ark. 1895
Murphy, Thomas F., Portland, Ore. 1883
*Murphy, Maurice F., Madison, Minn. 1900
Murray, David, Hookena, T. H. 1905
Murray, Edward W., Rock Falls, Ill. 172
*Murrman, Adam, Lowell, Mich. 274, 278
*Murtfeldt, Frank W., Montclair, N. J. 334, 335
Musgrove, Geo. N., Monrovia, Cal. 1883
Musil, John, 4228 Cyril av., Cleveland, O. 380, 381
Musselman, Albert G., Little Ferry, N. J. 344
Mutch, William J., *Pf.*, Ripon, Wis. 472
Muttart, Lorenzo W., West Lebanon, N. H. 8, 326
Muttart, Wm. L., West Concord, N. H. 324
Myers, Benj. F., Lewis, Ia. 190
Myers, Elmer H., So. Kaukauna, Wis. 290
Myers, Harry W., jr., 1551 East Montgomery av., Philadelphia, Pa. 402
Myers, John C., Bloomington, Ill. 1860
Myers, Noah J., Chicago, Ill. 110
*Myers, Simon P., Guthrie, Okla. 1872
*Mylne, Geo. W., Laingsburg, Mich. 1902
*Nanjocks, Johann, Scotland, So. Dak. 1908
Nash, Charles S., *Pr.*, 2223 Atherton st., Berkeley, Cal. 46, 63, 532, 1883
*Nash, Fred W., *Livingstone, Alta., Canada*, 1895
Nathaniel, William, *bus.*, Poultney, Vt. 1910
Nava, J. C., Bakersfield, Cal. 1905
Nawahine, Obed, Waihee, T. H. 152
*Nayler, James W., Peruna, Okla. 1902
Naylor, B. Dent, Haywards, Cal. 96
*Neilan, Joseph D., Portland, Ore. 1904
Neilson, McInnes, Pittsburg, Pa. 1899
Neipp, Henry A., *A. B. C. F. M.* 494, 1904
Neitz, Frank C., St. Charles, Ill. 172
Nellor, Charles H., Stevenson, Wash. 458
Nelson, Andrew P., *My.*, Platteville, R.F.D., Wis. 468
Nelson, Charles A., *A. B. C. F. M.* 494, 1892
Nelson, Charles E., Clintonville, Wis. 1897
*Nelson, Gabriel, Bridgeport, Conn. 1905
Nelson, Gustav W., *bus.*, Portland, Ore. 1893
*Nelson, Henry, Montclair, N. J. 1910
Nelson, John, Springfield, Mass. 254
Nelson, John W., *Regina, Sask., Canada*, 1893
Nelson, Otto, Ridgway, Pa. 402
Nelson, P. Albin, New Haven, Conn. 124
Nelson, Roscoe, Windsor, Conn. 132
*Nelson, Samuel B., 1904 Park av., Minneapolis, Minn. 1892
*Nesbit, A. Hamilton, Palenville, N. Y. 1908
Netherly, George P., De Smet, So. Dak. 416
*Neuenschwander, Dan'l, Missouri, 1885
Newberry, Charles E., Kirkland, Wash. 452
Newcomb, Aaron S., Alto Pass, Ill. 158
Newcomb, A. F., Amery, Wis. 462
Newcomb, Edward H., Lowell, Mass. 244

Newell, Arthur F., Fairfield, Ia. 186
Newell, Henry C., Somersville, Conn. 128
Newell, Horatio B., *A. B. C. F. M.* 494, 1887
*Newell, John P., Hudson, N. H. 1888
Newell, Wm. W., *Sec.*, 19 So. La Salle st., Chicago, Ill. 44, 1894
Newkirk, Ward D., Mooresville, N. C. 358, 360, 498
*Newlands, Robert W., *Scotland*, 1892
Newman, George H., Spokane, Wash. 1886
Newman, Geo. N., 85 Parkdale av., Buffalo, N. Y. 1894
Newman, Ralph, Elk Grove, Cal. 1899
Newman, S. M., *Pr.*, Howard Univ., Washington, D. C. 1871
Newport, Frederick, Turner, Me. 226
*Newquist, Karl, Chicago, Ill. 1886
Newton, Albert F., Dunstable, Mass. 238
Newton, B. Gwernydd, Granville, N. Y. 344, 440
Newton, Charles R. P., Charlemont, Mass. 236
Newton, D. Augustine, Reading, Mass. 50, 252
Newton, Harry J., Salem, Mass. 7, 252
Newton, Howell E., Gainsville, Ga. 142
Newton, J. Edward, Rockland, Me. 7, 224
*Newton, Wm. H., Dothan, Ala. 1889
Nicholls, Richard D., 5026 Holly st., Seattle, Wash. 456
Nicholls, Sampson, Atlantic, Mass. 1878
Nichols, Geo. T., Marion, Kan. 1897
Nichols, Jesse G., So. Hadley, Mass. 254
*Nichols, J. Henniger, Kansas City, Kan. 1891
Nichols, John D., Ferndale, Wash. 452, 454
Nichols, John R., 1424 Morse av., Chicago, Ill. 162
Nichols, John T., Meadville, Pa. 402
Nichols, Nathan R., Warwick, Mass. 1872
*Nicholson, Robert G. 1904
Nickerson, John, Pierce, No. Dak. 372
Nickerson, Roscoe S., Adin, Cal. 94
Nickerson, Sylvester S., 44 Albion st., Somerville, Mass. 1876
Niemeyer, H. W. A.
Nilson, John A., Hoboken, N. J. 334
Nims, Granville W., Troy, N. H. 330
Nissen, Niel, West Terre Haute, Ind. 180
Nixon, Joshua S. B., Nekoma, No. Dak. 372
*Nixon, Theodore M., Philadelphia, Pa. 1896
Noble, Charles, *Pf.*, Grinnell, Ia. 1873
Noble, Franklin, Falls Church, Va. 1865
Noble, Frederick A., 1414 Forest av., Evanston, Ill. 162
Noble, Mason, Inverness, Fla. 1869
[Noble, Thomas K., deceased, 25
Norberg, Anton J., Thomaston, Conn. 130
Nordberg, Ture E., So. Manchester, Conn. 128
Nordin, William J., Kasota, Minn. 286
Nordlund, Anders A., Georgetown, Conn. 120
*Nordstrang, Peter, City Point, Wis. 1912
Norman, Richard J., Blackshear, Ga.
Norris, John W., Sylvania, O. 386, 388
*Norris, Thomas F., Plympton, Mass. 1879
*Norseen, Oscar G., *Ed.*, Worcester, Mass. 1898
North, Walter H., Billings, Mont. 304
North, William C., Runnells, Ia. 1909
Northrop, Byron W., Belmont, Ia. 182
Northrop, Charles A., *My.*, Norwich, Conn. 1878
Northrup, E. A., Eldred, N. Y.
Northrup, George E., Bay City, Mich. 1866
Norton, Edward, Quincy, Mass. 252
Norton, Edwin C., *Pf.*, Claremont, Cal. 1884
Norton, Mrs. Mary E. D., Portland, Ore. 1890
Norton, Milton J., Oak Park, Ill. 170
*Norton, Reuben, Hudson, So. Dak. 1854
Norton, Stephen A., Woburn, Mass. 46, 260
Nott, Jairus L., 2508 Oakland av., Minneapolis, Minn. 1885
Nourse, Edward E., *Pf.*, Berlin, Conn. 59, 1892
Noyce, George T., *bus.*, Crete, Neb. 1894
Noyce, Joseph C., *bus.*, Florence, Neb. 1902
Noyes, Charles L., Winter Hill, Mass. 254
Noyes, Edward M., Newton Center, Mass. 37, 248
Noyes, Frederick B., Ludlow. Mass. 244
Noyes, Henry H., Saundersville, Mass. 240
Noyes, Warren L., Nashua, N. H. 1868
Nua, John, Punaluu, T. H. 148
Nugent, Thomas E., Kewanee, Ill. 168
Nugent, Walter H., Newburyport, Mass. 248
Nutting, Abbi L. P., Crystal Springs, Fla. 136
Nutting, John D., *Sec.*, 1854 E. 81st st., Cleveland, O. 1885
Nutting, John K., Crystal Springs, Fla. 136
Nutting, Wallace, Framingham, Mass. 1889
Nuuhiwa, Solomon D., Hauula, Oahu, T. H. 1897
Nwyees, Paul B., Minneapolis, Minn.
Nye, Dewitt C., Odell, Ill. 170
Nyhans, Joseph E., New York, N. Y. 1909
Oakes, Balaam S., Robbins, Tenn. 426
Oakes, Clay O., Oktaha, Okla. 394
[Oakey, James, deceased.
Oakley, E. Clarence, Mill Valley, Cal. 96
Obenhaus, Hermann F. A., *Pf.*, Oak Park, Ill. 62, 1893
Oberlin, C. D., Litchfield, Mich. 278
O'Brien, Isaiah, New Iberia, R.F.D. 2, La. 210
O'Brien, James P., *St.*, 4128 Campbell st., Kansas City, Mo. 47, 1887
*Oehler, Frederic H., Sauk Center, Minn. 1890
Oehler, William, *bus.*, St. Paul, Minn. 1890
*Ogg, Wm. D. M., Eureka, Cal. 94
Ogilvie, Andrew U., Elkhart, Ind. 178
Ogle, W. H., Perry, Ia. 1874
Ohlson, Olaf, Naugatuck, Conn. 124
Oho, T., Hanapepe, T. H.
Oili, Solomon K., Pearl City, T. H. 1889
Ojala, Andrew, 121 Covert st., Butte, Mont. 1910
Okerstein, John F., *My.*, Michigan City, Ind. 1894
Okubo, Shinjiro, 730 Telegraph av., Oakland, Cal. 1888
Okumura, Takie, Honolulu, Oahu, T. H. 148
Oldfield, W. Judson, Millbank, So. Dak. 420
Olds, Alphonso R., Walla Walla, Wash. 1889
Olds, C. Burnell, *A. B. C. F. M.* 494, 1901
*Olds, Otis, *bus.*, Gardena, Cal. 1890
Oleson, William B., Honolulu, T. H. 148, 497
Olin, David P., Red Wing, Minn. 1903
[Olinger, Wm. G., deceased, 25
Oliphant, Charles H., Methuen, Mass. 246
Oliver, Frederick C., McHenry, No. Dak. 7, 368, 370, 372
*Ollech, Herman, Eureka, So. Dak. 416
Ollis, Fred. W., Grand Haven, Mich. 270, 274
Olmstead, Charles, 268 West 1st st., Fulton, N. Y. 342
[Olmstead, Edgar H., deceased.
Olmstead, Julian H., Homer, N. Y. 344
Olmsted, Nirum P., Sturgeon Bay, Wis. 472
Olsen, Severt, Balta, No. Dak. 1904
*Olson, Albert, De Kalb, Ill. 162
Olson, Algoth, Bridgeport, Conn.
*Olson, Anton, Swanville, Minn. 1901
Olson, H. Martin, Cambridge, R.D. 3, Minn. 292
Olson, Morten, Tacoma, Wash. 458
Olsson, Carl F., Clear Lake, Wis. 464
Omans, Chester C., Grand Rapids, R.D. 14, Mich. 264
O'Neill, Charles, Janesville, R.F.D., Wis. 464
*O'Neill, Mrs. Dora, Edgemont, So. Dak.
O'Neill, Joseph T., Edgemont, So. Dak. 416, 422
O'Neill, Wm. B., Eau Claire, Wis. 464
Opunui, David N., Huelo, T. H. 148
Orchard, John, Dickinson, No. Dak. 1892
Ormes, Manly D., Colorado Springs, Colo. 1889
Orr, E. Alphonso, Pasco, Wash. 1893
Orr, James B., 1424 Adeline st., Oakland, Cal. 94, 96
Orth, Andrew P., Genesee, Ida. 154
Orton, Richford D., Malta, Ill. 1910
Orvis, Gurney M., Dubuque, Ia. 1877
Osborn, Naboth, Burlington, Ia. 184
Osborn, R. Joel, St. Joseph, Mo. 1892
Osborne, Cyrus A., *Sec.*, 4350 Berkeley av., Chicago, Ill. 1895
Osgood, Charles S., Saratoga, Cal. 100

Osgood, Geo. W., Lynn, Mass. 1878
Osgood, Lucian E., Eau Claire, Wis. 1891
Osgood, Robert S., 1124 20th av. N., Seattle, Wash. 78, 456
Osmun, Nellie M., Buford, No. Dak. 304, 306, 364
Osten-Sacken, Fred'k V., Alexandria, Minn. 282
Ostrander, Lincoln, Pinckney, Mich. 270, 276
Ostrander, L. F., *A. B. C. F. M.* 494, 1902
*Ostrom, T. Aug., *Sweden*, 1905
*Oswald, F. M., Rome, Ga. 1884
Otis, James A., Grand Junction, Mich. 1899
Otis, Norman L., Fenwick, Mich. 266
Ott, E. F., Trenton, No. Dak.
Ottman, Henry A., Ontario, N. Y. 350
Ousley, Benj. F., *Pn.*, Mound Bayou, Miss. 1884
Overman, Nathan E., Paonia, Colo. 8, 112
Overmyer, J. W., Castalia, O. 378
Owen, Edwin P., Seibert, Colo. 114
Owen, George D., Thomaston, Conn. 130
Owen, George W., Hyde Park, Mass. 234
Owen, O. Marvin, Pigeon Cove, Mass. 252
Owen, Richard, Clifton Springs, N. Y. 1892
Owen, T. Newton, Seekonk, Mass. 254
Owen, William H., Paynesville, Minn. 1876
Owen, W. Moreton, Waterbury, Conn. 130
Owens, Edmund, San Mateo, Cal. 100
Owens, J. Franklin, San Francisco, Cal. 1905
Oxley, Charles G., Cedar Rapids, Ia. 1893
Oxnard, Henry E., New Bedford, Mass. 248
Packard, Edward N., Stratford, Conn. 130
Packard, Harrison L., Shelburne Falls, Mass. 254
Packard, Herbert L., Eastport, Me. 218
Packard, N. Luther, Liberty, Neb. 314
Paddack, George E., *Supt.*, 360 Vancouver st., Portland, Ore. 40, 1885
Paddock, Edward A., *T.*, Weiser, Ida. 1876
Paele, J. K., Waikaue, Oahu, T. H. 1908
Page, Charles, Northford, Conn. 118
Page, Charles E., *Supt.*, St. Louis, Mo. 1873
Page, Frederick H., Waltham, Mass. 36, 46, 256, 532
Page, Harlan, Hardwick, Mass. 242
Page, John, 3047 Humboldt st., Denver, Colo. 110
Page, Wesley E., Torringford, Conn. 130
Page, William D., Lizaheula, Lashon Is., Wash. 1885
[Paine, John A., deceased, 25
Painter, Harry M., 6323 So. Yakima av., Tacoma, Wash. 458, 459
Painter, Hobart K., 1046 17th av. S. E., Minneapolis, Minn. 78, 288
Paisley, John O., Melrose Highlands, Mass. 246
Pake, Margaret R., Buck Lake, Fla. 1877
Palmer, Alice R., Cayuga, No. Dak. 364, 374
Palmer, Albert W., 644 Fairmount av., Oakland, Cal. 63, 96
Palmer, Burton M., Pacific Grove, Cal. 98
[Palmer, Charles R., deceased.
Palmer, E. Burton, Cambridge, Ill. 160
Palmer, Frank H., Braintree, Mass. 1880
Palmer, Harry, Cleveland, O. 380
Palmer, Orange S., Milwaukee, Wis. 1886
Palmer, Oscar A., Springfield, Mo. 1873
Palmer, Willard H., Wilton, Me. 226
Palmgren, Gerhard W., Hartford, Conn. 122
Palmquist, Anders M., Middletown, Conn. 1909
Pangburn, Lycurgus E., New Haven, Conn. 1885
Papazian, Manasseh G., 467 West 159th st., New York, N. Y. 348
Pardun, W. B., Gilbert Station, Ia. 1909
Paris, Sandy A., Marietta, Ga. 140
Park, Andrew J., Freeport, N. Y. 1866
Park, Austin L., Redlands, Cal. 1864
Park, Frank, Clinton, Conn. 118
Park, J. Edgar, West Newton, Mass. 37, 50, 248
Parker, Asa M., Malden, Mass. 8, 238
*Parker, Charles L., 3323 E. 93d st., Cleveland, O. 380
Parker, Charles O., Slatersville, R. I. 410
Parker, Edwin P., Hartford, Conn. 120
Parker, Francis, Enfield, N. H. 438
Parker, Frederic, Sherman Mills, Me. 224
Parker, George L., Winter Hill, Mass. 254
Parker, Henry H., Honolulu, T. H. 148
Parker, James E., Morris, Minn. 288
Parker, J. Homer, *St.*, Kingfisher, Okla. 392
*Parker, Johns D., E. Orange, N. J. 1865
Parker, Joseph J., 825 Georgia av., Omaha, Neb. 1868
Parker, Lawrence J., *My.*, Guthrie, Okla. 1890
Parker, Thomas, Granville, Mich. 1870
Parker, William, Freeport, Mich. 268, 270
Parker, W. C., Atlanta, Ga.
Parks, Avery G., Backus, Minn. 1897
Parks, J. M., Cromwell, Ia. 184
Parks, William U., Allison, Ia. 182
Parmiter, Charles A., Toulon, Ill. 174
Parr, Harold E., Princeton, Ill. 172
Parr, John H., *T.*, Washington, D. C. 1884
Parr, Leonard A., Davenport, Ia. 184
Parr, Walter R., Granite Falls, Wash. 452
Parrott, H. Irving, 7822 Burnham av., Chicago, Ill. 164
Parry, John B., Wallingford, Conn. 130
Parsons, Charles, Des Moines, Ia. 1894
Parsons, Edward L., St. Joseph, Mo. 1906
Parsons, Edward S., *Pf.*, Colo. Springs, Colo. 1888
Parsons, Henry W., 42d st. and France av., Minneapolis, Minn. 1872
Parsons, Howard G., No. Woodbury, Conn. 126
Parsons, James, 14 Franklin bldg., Minneapolis, Minn. 1893
Parsons, J. Franklin, Sheffield, Ill. 172
Parsons, St. Clare, Greenville, Mich. 270
Partch, Leroy C., Lake Mills, Wis. 468
Partington, Inor, Sharon, Conn. 128
Partridge, Chas. F., Woodstock, Vt. 1890
Partridge, Ernest C., *A. B. C. F. M.* 494, 1898
Partridge, Horace E., Norwalk, Cal. 104
Paske, William J., Philadelphia, Pa. 1887
Patch, Don I., Beverly, Mass. 7, 232
Patch, LeRoy, Lake Mills, Wis. 1907
Patchell, Charles T., Tucson, Ariz. 90, 496
Patchell, William T., Torrington, Conn. 130
Paterson, George P., Cresbard, So. Dak. 416
Paterson, John R., Brentford, So. Dak. 414
Paton, Louis B., *Pf.*, Hartford, Conn. 59, 1890
Paton, Robert, Chardon, O. 380
Patten, Arthur B., 2631 I st., Sacramento, Cal. 98
Patterson, George B., Cresbard, So. Dak. 7, 1913
Patterson, George L., Stamford, R.D., Conn. 126, 128
*Patterson, George W., Castine, Me. 216
Patterson, John R., Cresbard, So. Dak. 7, 1913
Patterson, Sam'l C., 1603 Oxford st., Berkeley, Cal. 94
Patterson, Talmadge M., South Easton, Mass. 238
Patton, Carl S., Columbus, O. 382, 532
Patton, Cornelius H., *Sec.*, Boston, Mass. 38, 1887
[Patton, Matthew, deceased, 1895
Paul, Ralph W., Fremont, Mich. 270
Paulawcit, Gustav E., McCook, Neb. 314
Paull, A. B., Pepperell, Mass. 1892
*Paulsen, Paul, Chicago, Ill. 160
Paulu, Anton, Vining, Ia. 190, 194
Paxton, Robert F., Wheaton, Wyo. 478
Payne, Charles A., Wauwatosa, Wis. 1885
Payne, Horatio C., Wayzata, R.D. 3, Minn. 286
Payne, Wilbur N., 2360 Bayless av., St. Paul, Minn. 290
Payne, William B., Riverton, Neb. 316
Peabody, Albert B., E. Boxford, Mass. 1860
Peabody, Harry E., 3753 Ellis av., Chicago, Ill. 36, 162
Peacock, Robert M., Riverside, Me. 226
Pearce, Henry A., Bay Shore, N. Y. 340
Peardon, James H., Wiscasset, Me. 218, 226
Pearl, Haradan S., Belfast, Me. 214
*Pearse, F. F., Willowbrook, Cal. 106
Pearson, Arthur H., Oberlin, O. 1880
Pearson, Daniel J., Pearson, Ga. 142

Pearson, James B., New York, N. Y. 1860
Pearson, John L., La Jolla, Cal. 1899
Pearson, L. O., *bus.*, Peever, So. Dak. 1905
Pearson, Milo E., Hyannis, Mass. 7, 230, 231, 260
Pearson, Samuel, Dallas, R.F.D. 3, Tex. 428
Pearson, Thomas J., 833 Morris av., Topeka, Kan. 204
Pease, Charles, So. Pasadena, Cal. 1896
Pease, Charles B. F., Quaker Hill, N. Y. 1889
Pease, Clarence H., Gurleyville, Conn.
Pease, Frank W., Lansing, Ia. 1889
Pease, Franklin F., Long Beach, Cal.
Peatfield, Ernest H., Mayville, No. Dak. 372
Peck, Charles H., Marshfield, Mass. 246
Peck, Henry P., Mont Vernon, N. H. 328, 329
Peck, William J., Corona, N. Y. 1881
Pederson, Jans H., Wesley, Ia. 468, 470
*Pederson, Ludwig J., Roxbury, Mass. 1894
Pedley, Hilton, *A. B. C. F. M.* 494, 1889
Peebles, Arthur B., Rutland, Mass. 252
Peebles, David, Eureka, Cal. 1871
Peebles, George, Shabbona, Ill. 172
Peet, Lyman P., *A. B. C. F. M.* 494, 1888
[Peet, Stephen D., deceased.
Peloubet, Francis N., *Ed.*, Aub'nd'le, Mass. 1857
Pelton, B. H., Rock Lake, Mich. 268, 276
Pelton, George A., New Haven, Conn. 1865
Pendleton, James N., E. 4125 32d av., Spokane, Wash. 47, 1911
Penman, John S., *Cambridge, England*, 44, 1887
Penn, Samuel M., Lawrenceville, Ga. 142, 144
Pennell, Orrin H., Ashtabula, O. 1896
Penney, Edgar J., 1231 6th av., Mason City, Ia. 1880
Penniman, Alford B., Calumet, Wis. 1883
Penniman, Andrew O., Arkansas City, Kan. 198
Penniman, Henry M., *Pf.*, Berea, Ky. 1884
Pennock, Benjamin W., East Acton, Mass. 1888
Penrose, Stephen B. L., *Pr.*, Walla Walla, Wash. 80, 1890
Pentz, Julius W., 299 Broadway, N. Y. City, N. Y. 1898
*Penwarden, Brenton H., *Milltown, N. B.* 220
Pepperdene, P. A., Peterson, Ia. 1897
Percival, Charles H., Rochester, N. H. 78, 328
Percival, John T., 1113 Maxwell av., Spokane, Wash. 1902
Percy, C. Lisle, Charlton, Mass. 236
Perdrian, Leslie H., Waterbury, Conn. 1909
Perkins, Charles E., Keosauqua, Ia. 188
Perkins, Eliza B., *bus.*, Downey, Ida. 1893
Perkins, George G., Moline, Ill. 1857
*Perkins, Henry P., Westboro, Mass. 1882
Perkins, James C., *A. B. C. F. M.* 494, 1885
Perkins, Sidney K., Manchester, Vt. 438
Perkins, Sidney K. B., Revere, Mass. 1860
Perrin, Carl, Barlow, No. Dak. 7, 364
Perrin, David J., Rapid City, So. Dak. 1900
Perrin, John D., Mattawan, Mich. 1904
Perrin, J. Newton, jr., Plainfield, Vt. 328
Perry, Augustus C., Calhoun, Ga. 142, 144
Perry, Charles A., Bowdoinham, Me. 1882
Perry, Clarence H., Kent, Conn. 122
Perry, Cyrus M., Ellington, Conn. 128
Perry, George, Oacoma, So. Dak. 420, 422
Perry, George H., Albany, Vt. 434
Perry, Henry T., *A. B. C. F. M.* 1865
Perry, Lawrence, Dracut, Mass. 238
Perry, Lewis E., Hudson, N. H. 326, 328
Perry, Peter W., Western Springs, Ill. 174
*Perry, W. H., St. Louis, Mo. 1912
Pershing, James E., Oklahoma City, Okla. 392, 393
Person, Benst Alfred, Hoquiam, Wash. 452
Person, H. Grant, Newton, Mass. 248, 531
Persons, Frederick T., Mt. Carmel, Conn. 124
Pesaturo, Francesco, New Haven, Conn. 124
Peters, James C., Arena, Wis. 7, 462
Peters, John, Litchville, No. Dak. 370
*Peters, John H., Oklahoma City, Okla. 394
Peters, Richard, Hopedale, Mass. 1900
Petersen, Carl Edward, 157 So. Portland av., Brooklyn, N. Y. 348
Petersen, J. J., Portland, Ore. 396
Peterson, Anders O., Collinsville, Conn. 118
Peterson, Carl J., E. Berkshire, Vt. 434, 440
*Peterson, Charles W., Centerville, Ia. 1899
Peterson, John, Swanville, Minn. 1897
Peterson, J. Albert, Little Falls, R.D. 2, Culdrum, Minn. 286
Peterson, J. Martin, Stipek, Mont. 306
*Peterson, Magnus E., *Pf.*, 5906 Ontario st., Chicago, Ill. 62, 160
Peterson, Martin J., Lake City, Minn.
Peterson, Olaf P., Worcester, Mass. 260
Peterson, Oscar W., New Castle, Me. 7, 220
*Peterson, Samuel, *Sweden*, 1902
Peterson, Talleff C., Los Angeles, Cal. 104
Petersoon, J. Martin, Bloomfield, Mont. 304
Pettee, James H., *A. B. C. F. M.* 494, 1878
Pettibone, Charles H., 2829 W. 29th st., Denver, Colo. 110
Pettigrew, Julius D., Los Angeles, Cal. 104, 105
Pettigrew, Nina D., Belle Fourche, So. Dak. 1894
Pettingill, Daniel L., Frye, Me. 1907
*Pettit, Samuel A., Clark, Colo. 1875
Petty, Orville A., New Haven, Conn. 124
Peyton, Frank, Wellington, Kan. 204, 392
Pfeifer, George N., Kansas City, Kan.
*Pfeiffer, Harry N., 305 Decatur st., Brooklyn, N. Y. 1901
Pfenning, Theodore H., Gackle, No. Dak. 364, 366, 370, 374
Pharr, Theodore A., Andalusia, R.D. 1, Ala. 1865
Phelps, Charles H., E. Smithfield, Pa. 1880
Phelps, Edwin, Peever, So. Dak. 1894
Phelps, Isabelle J., *A. B. C. F. M.* 494, 1907
Phelps, Lawrence, *Pf.*, Atlanta, Ga. 54, 1878
Philbrook, Charles E., Beach, Wash. 450
Philbrook, Nathan P., Tilton, N. H. 1854
Philips, Joseph, Candor, N. Y. 340
Phillips, Charles B., 321 E. Water st., Chillicothe, O. 380
Phillips, Charles H., Jamestown, No. Dak. 366, 370
Phillips, David W., Farmington, Ia. 186
Phillips, Ellsworth W., Worcester, Mass. 260
[Phillips, James G., deceased, 26
Phillips, John, Stony Point, Cal. 94
Phillips, John W., 1100 Peralta st., Oakland, Cal. 1892
Phillips, Thomas D., Mallet Creek, O. 1872
Phillips, Watson L., New Haven, Conn. 40, 124, 532
Phillips, William I., Wheaton, Ill. 1876
Phillips, William, Malden, Wash. 454
Phillips, William O., Demorest, Ga. 1878
Phipps, George G., Newton Highlands, Mass. 1868
Phipps, William H., Waterbury, Conn. 1866
Pickney, A. C., Guthrie, Okla. 1892
Pickney, Chas. W., Mondovi, Wis.
Pierce, Albert F., Middletown, N. Y. 346
Pierce, Charles M., Worcester, Mass. 1863
Pierce, Earl W., Los Angeles, Cal.
*Pierce, Ebenezer N., Wakefield, Kan. 1881
Pierce, George J., Worcester, Mass. 1872
Pierce, Jason N., 2d Church, Dorchester, Mass. 232
Pierce, Leroy M., Medfield, Mass. 246
Pierce, Lucius M., Eagle Grove, Ia. 186
Pierce, Nathan W., Linden, Mich. 1869
Pierce, Payson E., Pittsfield, Mass. 250
Pierce, Robert S., Holdredge, Neb. 1884
Pierce, William, Plymouth, Pa. 402
Pierce, William A., Silver Creek, Neb. 318
Pierpont, John, Williamsburg, Mass. 258
Pierson, Isaac, *Sec.*, Wellesley Hills, Mass. 1870
Pihl, Gustaf E., New Britain, Conn. 124
Pike, Clarence, Milton, N. H. 328
Pike, David, Salem, Mass. 252
Pike, Ezra B., Exeter, R. D. 1., N. H. 1863
Pike, Granville R., North Yakima, R.F.D. 1, Wash. 454
Pillasch, Charles H., Sherrill, Ia. 186, 187, 194, 195

Pillsbury, F. C., Detroit, Mich.
Pillsbury, Hervey G., Morris, Ill. 170
Pinch, Fred, Conklin, Mich. 266
Pinch, Pearse, Huron, So. Dak. 418
Pinckney, Anthony C., Haw Branch, N. C. 358, 360
Pinckney, Clarence W., Mondovi, Wis. 468
*Pinckney, H. R., Des Moines, Ia. 1901
Pinckney, Wade, White Creek, Wis. 466, 470, 474
Pingree, Arthur H., Norwood, Mass. 250
Pinkerton, Henry M., 874 Jackson bldg., Chicago, Ill. 1901
Pinkerton, William B., Mission, So. Dak. 422
Pinney, Ira E., Warren, Vt. 442
[Pipes, Abner M., deceased.
Pittman, Hudson H., Rollo, Ill. 172
Pitts, Edgar T., Epping, N. H. 324
Pitzer, Harlan H., Lansing, Mich. 1908
[Pixley, Stephen C., deceased.
Place, John, Froid, Mont. 306
[Place, Lorenzo D., deceased.
Plant, George E., Clear Lake, Ia. 188, 192
Platner, John W., *Pf.*, Cambridge, Mass. 53, 1901
Platt, Dwight H., Overbrook, Kan. 202
Platts, Harvey A., Reed's Ferry, N. H. 328
Pleasant, Ellis C., Ballantine, Mont. 304, 306
Plumb, Albert H., Oakham, Mass. 250
Plumb, Joseph C., Baxter Springs, Kan. 1869
Plumb, Maurice Raymond, Windham, Conn. 132
Poai, William K., Honolulu, T. H. 148, 152
Poepoe, Henry K., Honolulu, T. H. 148
Poeton, Josiah, San Ysidre, Cal. 106
Pogue, John A., Alton, N. H. 1896
Poirrier, Henry, Torrington, Conn. 130
Poling, Daniel V., Portland, Ore. 396
[Pollard, George A., deceased.
Pollard, Harry H., Shoshoni, Wyo. 478
Pollard, Herbert, Rocky Butte, No. Dak. 372, 374
Pollard, Samuel W., Highmore, So. Dak. 418
*Polson, August, Osage City, Kan. 1905
Pomeroy, Albert E., Mayville, Mich. 1898
Pomeroy, Edward N., Wellesley, Mass. 1868
Pond, Benjamin W., Washington, D. C. 1862
Pond, Chauncey N., *Sec.*, Oberlin, O. 1866
Pond, Evarts W., Winchester, Mass. 1895
Pond, Wm. C., 571 Elizabeth st., San Francisco, Cal. 1852
Poole, Francis A., Worcester, Mass. 50, 260
Poor, William G., Petersham, Mass. 250
Pope, Charles H., Cambridge, Mass. 1865
Pope, G. Stanley, Cottage Hill, Fla. 136
Pope, Howard W., *Supt.*, 153 Institute pl., Chicago, Ill. 1874
Pope, Joseph, Laurel, Mont. 47, 1892
Porter, Edward C., 24 Randolph st., Arlington, Mass. 1884
Porter, Frank C., *Pf.*, New Haven, Conn. 61, 1895
Porter, George Edwin, Amherst, Mass. 1905
*Porter, George O., Scranton, Ia. 1882
Porter, Harvey, *A. B. C. F. M.* 494, 1880
Porter, Henry D., Riverside, Cal. 1872
*Porter, Henry W., *Sec., Y. M. C. A.*, Philadelphia, Pa. 1898
Porter, Horace, Riverside, Cal. 106
Porter, John, Kenwood, Cal. 96, 97
Porter, John S., *A. B. C. F. M.* 494, 1891
Porter, Lucius C., *A. B. C. F. M.* 494, 1908
Porter, Robert, 1906 E. 84th st., Cleveland, O. 1908
*Porter, Samuel F., Oberlin, O. 1836
Porter, William, *Pf.*, Beloit, Wis. 1847
Post, Aurelian H., Clinton, N. Y. 1862
Post, A. H., Sycamore, Ill. 168
Post, Martin, Eagle Rock, Cal. 1862
Post, Roswell O., Jacksonville, Ill. 168
Post, G. Stanley, Boothbay Harbor, Me. 214
*Potter, Clayton J., Schenectady, N. Y. 1904
Potter, Edgar A., *T.*, Milwaukee, Wis. 1901
Potter, Edwin, 342 Hancock st., B'lyn, N. Y. 1870
Potter, Frank C., Middletown, Conn. 1879
Potter, L. Eugene, Salem, Neb. 79, 316
Potter, Rockwell H., Hartford, Conn. 120, 531
Pound, William H., Wolfboro, N. H. 330
[Povey, Jesse, deceased, 26
Powell, Gregory J., *St.*, Billings, Mont. 40, 47, 1883
Powell, Henry A. U., Paris, Tex. 428
Powell, Mrs. Katherine W., Custer, So. Dak. 416, 417
Powell, Richard, Rendham, Pa. 402
Powell, Thomas B., Meriden, Conn. 122
Powelson, Alfred P., 1211 Division av., Tacoma, Wash. 1879
Powers, Lawrence C., *A. B. C. F. M.* 494, 1910
*Powles, F. Stanley, 96 15th st., Milwaukee, Wis. 468
Powley, M. Gerald, Perry, Mich. 274, 278
Pratt, Arthur P., Bellows Falls, Vt. 434
Pratt, D. Butler, Talladega, Ala. 1889
Pratt, Dwight M., 1012 Locust st., Cincinnati, O. 380
Pratt, George H., Paxton, Mass. 1866
Pratt, John R., Verona, N. J. 336
[Pratt, Lewellyn, deceased, 26
Pratt, Magee, Granby, Conn. 120
Pratt, Nathaniel M., *Pf.*, Winter Park, Fla. 1896
Pratt, Richard, Los Angeles, Cal. 1864
Pratt, Robert M., Snohomish, Wash. 456
[Pratt, Theodore C., deceased.
Preikszas, David, Bazine, Kan. 198
Preiss, John M., Wilson Creek, Wash. 1890
Prentice, Dwight N., Greenfield Hill, Conn. 1884
*Prentis, John H., Detroit, Mich. 1903
Prentiss, George F., Florence, Mass. 248
Prentiss, William C., New Haven, Conn. 124
*Prescott, Harold A., Choteau, Mont., 1906
*Prescott, Matthew, Lamar, Ala. 1877
Pressey, Edwin S., Orange, Mass. 250
Prestidge, William J., Lake Odessa, Mich. 272
Preston, Bryant C., 1221 Mallon av., Spokane, Wash. 456
Preston, Charles W., Sheridan, Ore. 398
Preston, Hartwell L., Bonner's Ferry, Ida. 1894
Preston, Jared R., North Adams, Mich. 1865
Preston, Joseph P., Florence, Neb. 1868
Preston, Oimai B., Wayne, Ill. 174
*Preston, Riley L. D., Saginaw, Mich. 1873
Preston, William F., Jackson, Mich. 1887
*Price, Edgar H., Stanford Univ., San Francisco, Cal. 1899
Price, Francis M., *My., Tai Ming Fu, China*, 1883
Price, Harry H., Aurora, Neb. 310
*Price, James Allan, Ellis av. and 58th st., Chicago, Ill. 1900
Price, James W., Willsburg, Ore. 396, 398
Price, John T., Los Angeles, Cal. 104
Price, Myron G., Fort Valley, Ga. 136, 144
Price, Thomas M., Sonoma, Cal. 100, 101
Price, William R., East Charleston, Vt. 436, 440
Price, William F., Apollonia, Wis. 462
*Priestley, Jonas, Running Water, So. Dak. 420, 422
Prince, John C., Rockland, Mass. 252
Pringle, Henry N., *Sec.*, Washington, D. C. 1894
Prior, Arthur E., Hartford, So. Dak. 1895
Pritchard, Arthur O., Heathcote rd., Scarsdale, N. Y. 354
Pritchard, John M., Wilkesbarre, Pa. 1911
Pritchard, William S., Odessa, Wash. 454
Proctor, Henry H., Atlanta, Ga. 140
[Proctor, Walter E., deceased.
Proctor, Wm. M., *Pf.*, Forest Grove, Ore. 1904
Prout, William J., Lisle, N. Y.
Provost, George E., 122 Fountain st., Providence, R. I. 1911
*Provost, Joseph, New Haven, Conn. 1872
Prucha, John, 2371 E. 82d st., Cleveland, O. 382, 383
Prucha, Vaclav, 1917 So. Springfield av., Chicago, Ill. 160
Prudden, Theodore P., Brookline, Mass. 1874
Puddefoot, William G., *St.*, Indianapolis, Ind. 40, 1880
Pulcifer, A. Wm., Pescadero, Cal. 1907

Purdum, Lewis E., Washington, D. C. 134
Pusey, Charles W., Bristol, N. Y. 340
Putnam, George A., Worcester, Mass. 246
Putnam, Glen H., Mount Pleasant, Ia. 1882
Putnam, Holden A., Ludington, Mich. 274
Puuki, Robert, Kealia, Kauai, T. H. 150
Pyche, Howard H., Farnam, Neb. 312
Pye, Ernest, *A. B. C. F. M.* 494, 1911
Pye, Watts O., *A. B. C. F. M.* 494, 1907
*Pyke, James T., Providence, R. I. 1884
Pyle, Hezekiah L., Mattoon, Ill. 168
Pyner, Alfred, Mystic, Ia.
*Quarnstrom, Gustaf A., Everett, Mass. 1902
Quattlebaum, W. H., Cordele, Ga. 1892
Queen, Charles N., San Bernardino, Cal. 106
Quick, Abram J., Pottsville, Pa. 1864
Quimby, Langdon, Gardiner, Me. 218
Quint, John H., Chelsea, Mass. 7, 8, 236
Quivey, Elmer P., *St.*, Omaha, Neb. 1893
Racer, H. M. L., Lafollette, Tenn. 208, 426
Rackett, E. Irving, Bloomington, Cal. 1894
*Rae, John, Mill Valley, Cal. 1869
Rae, John T., 33 Batavia st., Boston, Mass. 1873
Rae, Robert L., 41 Church st., Camden, N.Y. 340
*Raeburn, Geo. W., Grand Island, N. Y. 1885
Ragland, Fountain G., Birmingham, Ala. 88
Raine, James W., *Pf.*, Berea, Ky. 1898
*Rainey, Samuel H., Blossburg, Pa. 1912
Ralph, Edwin A., Green Bay, Wis. 466
Ralph, Philip H., Bakersfield, Cal. 102
Ralph, William J. C., Mukwonago, Wis. 468
Ramage, James, Barre, Vt. 434
Ramsay, Wm. G., Eldora, Ia. 186
Ramsey, S. C. Theodore, Brantford, No. Dak. 364
Ramsdell, Frank E., New Bedford, Mass. 248
*Rand, Frank E. 1882
Rand, Wilbur, Westmore, Vt. 438
Rand, William A., South Seabrook, N. H. 330
Randall, Arthur G. C., Washington, D. C. 1911
*Randall, Fred D., 5659 Ontario st., Chicago, Ill. 1890
Randell, Alfred E., Naperville, Ill. 78, 170
Randles, Walter M., Edwardsville, Pa. 400
*Randolph, Arthur, Knoxville, Tenn.
Rankin, Isaac O., *Ed.*, Boston, Mass. 1880
Rankin, James H., Conneaut, O. 382
Ranney, William W., Colorado Springs, Colo. 110
[Ranslow, Eugene J., deceased.
Ransom, Charles N., *A. B. C. F. M.* 494, 1890
Rasmussen, Peter, Cope, Colo. 1907
Ratcliffe, Charles A., Norton, Mass. 250
Rathbone, Leland D., *Sec.*, Lachman bldg., San Francisco, Cal. 40, 496, 1888
Ratliff, Joseph, Lyons, Kan. 204
Ratzell, J. Perry, Ceres, Cal. 1900
*Raven, Anton H., Rodney, Ia. 1910
Ravi, Vincent, North Cambridge, Mass. 236
Rawlinson, Fred H., Arthur, R.F.D., Ia. 188, 194
Rawson, Edward K., 2137 Le Roy pl., Washington, D. C. 1872
Rawson, George A., Los Angeles, Cal. 1860
Rawson, Griggs H., California, 1902
Ray, Benj. E., Baraboo, Wis. 462
Ray, Geo. W., Fort Worth, Tex. 428
Raymond, C. Rexford, 373 Clinton st., Brooklyn, N. Y. 348, 531
Raymond, Frederick W., Proctor, Vt. 1908
Raynolds, George C., *A. B. C. F. M.* 494, 1871
Read, Frank, Jacksonville, Ill. 1883
Read, James L., Alma, Neb. 310
Reade, Otho E., *bus.*, Tualatin, Ore. 1901
Redburn, W. B., Loomis, Cal. 96
Redfield, Charles P., Kingston, R. I. 410
Reed, Cass A., *A. B. C. F. M.* 494, 1911
Reed, Charles F., 6539 So. Paulina av., Chicago, Ill. 1873
Reed, Clinton, Perkins, Okla. 394
Reed, David A., Springfield, Mass. 1881
Reed, Edward A., Holyoke, Mass. 242, 497
Reed, Ernest E., Roy, Wash. 456
Reed, Frank H., Hill, N. H. 326
Reed, George H., Concord, N. H. 324
Reed, George W., McLaughlin, So. Dak. 366
Reed, Lewis T., Dorchester rd. and E. 18th st., Brooklyn, N. Y. 78, 346, 531
Reed, Lucius F., Albuquerque, N. Mex. 1901
*Reed, Marion D., Weatherford, Okla. 1892
Reeder, Mrs. Nettie L., Indianapolis, Ind. 1906
Reeder, William C., Indianapolis, Ind. 178
*Rees, George M., Minnesota, 1883
*Rees, Jacob G., 1301 Thomas st., Chicago, Ill. 1890
Rees, James E., New Britain, Conn. 124
Rees, Levi, Stafford Springs, Conn. 128
Rees, Luther, Paris, Tex. 7, 428
Reese, Daniel D., Pinedale, Wyo. 478
Reese, John B., Mitchell, So. Dak. 1906
*Reeve, J. C., Garfield, Kan. 1891
Reeves, Charles E., Princeton, Mass. 252
Reeves, Floyd D., Huntley, Ill. 166
Reeves, Franklin H., Chelmsford, Mass. 236
Reger, Otto W., Petersburg, Neb. 316
Rehm, Henry C., Green Bay, Wis. 1906
Reid, David C., Enfield, Conn. 8, 120
Reid, David H., *Ev.*, Plymouth ch., Seattle, Wash. 452, 454
Reid, F. C., Maricopa, Cal. 104, 105
*Reid, Francis W., Concord, Cal. 1898
Reid, John, Franklin, Mass. 240
[Reid, John W., deceased.
*Reid, Matthew D., Ramona, Cal. 106
Reimann, Albert, Fairfax, So. Dak. 416
Rein, Robert, 225 34th st., Brooklyn, N. Y.
Reiner, Edward L., 3937 Southport av., Chicago, Ill. 164, 165
Reister, John F., Billings, Mont. 304
Reitinger, Philip, 3502 E. 44th st., Cleveland, O. 382, 383
Remele, Wm. A., Waitsfield, Vt. 442
Remington, Eliza M., Webster City, Ia. 1892
*Rend, W. Robert, Oakland, Cal. 1892
*Renicks, Samuel A., *Edinburgh, Scotland,* 1894
Renshaw, William E., Rodman, N. Y. 352
*Rentemann, Herman, Alaska, So. Dak. 1908
Reoch, Adam, 761 E. 166th st., New York, N. Y. 346
Reser, L. G., Marionville, Mo. 298
Reutipohler, Benjamin H., Los Angeles, Cal. 104
*Rexford, George W., Pocatella, Ida. 1888
Reynolds, Chas. H., 279 North st., Middletown, N. Y. 346
Reynolds, Geo. W., West Hartford, Conn. 1880
[Reynolds, H. Ira, deceased.
Reynolds, Lauriston, Belle Fourche, So. Dak. 414, 420
Reynolds, Owen E., *Pf.*, Iowa Falls, Ia. 1910
Reynolds, Thos. J., Lineville, R.F.D. 2, Ala. 84
Reynolds, William J., Moosup, Conn. 130, 131
Rhoades, Winfred C., Roxbury, Mass. 36, 232
Rhodes, Bert J., Primghar, Ia. 192
Rice, Albert R., Waverly, Ia. 196
Rice, Augustus M., Royalston, Mass. 1873
Rice, Austin, Wakefield, Mass. 46, 256
Rice, B. W., *Ev.*, Caldwell, Ida.
[Rice, Charles B., deceased, 26
Rice, Charles W., 1824 East 79th st., Cleveland, O. 1895
Rice, Edwin W., *Ed.*, 1816 Chestnut st., Philadelphia, Pa. 1860
Rice, George G., Council Bluffs, Ia. 1851
Rice, Guy H., Colville, Wash. 450
Rice, James W., 1341 Lagonda av., Springfield, O. 388
Rice, John H. J., Emporia, Kan. 198, 200
Rice, Othello V., Upland, Cal. 1877
Rice, Walter, Agawam, Mass. 1865
Rice, William A., *Sec.*, 287 4th av., New York City, 45, 1873
[Rich, Charles S., deceased, 27
Rich, Ulysses G., Hancock, Mich. 268
Richards, Charles E., Summer Hill, Ill. 174
Richards, Charles H., *Sec.*, 105 E. 22d st., New York, N. Y. 44, 532, 1866
Richards, Emanuel, 330 No. 18th st., Kansas City, Mo. 1872

Richards, Fred'k B., St. Johnsbury, Vt. 442, 531
Richards, George S., Pittsburg, Pa. 402
Richards, Howard A. N., Newton Falls, O. 386
Richards, James A., Boston, Mass. 36, 232
[Richards, James M., deceased.
Richards, Jehiel S., Cumberland Center, R.D., Me. 1877
Richards, John A., Fort Scott, Kan. 1851
Richards, John R., West Haverhill, Mass. 242
Richards, J. W., Washington, D. C.
Richards, Thomas C., Westboro, Mass. 258
Richards, Thomas E., Pittsburg, Pa. 402
Richards, William, Hyannis, Neb. 314
Richards, William J., 903 S. East av., Baltimore, Md. 228
Richardson, Chas. A., Marion, Kan. 1872
Richardson, Cyrus, West Medford, Mass. 1869
Richardson, Daniel W., Bedford, Mass. 1862
Richardson, David A., *St.*, Milwaukee, Wis. 1888
Richardson, Frank H., Doon, Ia. 186
Richardson, Horace J., Independence, Ia. 1898
Richardson, John P., Dighton, Mass. 238
Richardson, Joseph B., Waukegan, Ill. 1900
Richardson, Martin L., Montague, Mass. 1861
Richardson, William L., Edmonds, Wash. 1887
Richert, Cornelius, Redfield, So. Dak. 1891
Richie, David H., Shelby, Mich. 1889
Richmond, James, Westmore, Vt. 444
Richmond, William A., Fort Fairfield, Me. 218
Ricker, Albert E., *St.*, Meadville, Pa. 40, 1888
*Ricker, A. W., Girard, Kan. 1909
Ricker, George S., *St.*, 329 Indiana av., Wichita, Kan. 1872
Ricker, Gottlieb, Warden, Wash. 456
*Rickert, William D., Edison, Wash. 1888
Ricketts, Charles H., Norwich, Conn. 126
Ridings, Edward J., La Salle, Ill. 168
Riedinger, Jacob P., West Park, O. 388
*Rieman, Albert, Fairfax, So. Dak.
Rigby, William E., Hartford, Wash. 1896
Riggs, Alfred L., *St.*, Santee Agency, Neb. 1863
Riggs, Charles H., Bristol, Conn. 1869
Riggs, Charles T., *A. B. C. F. M.* 494, 1900
Riggs, Charles W., Oberlin, O. 1899
Riggs, Ernest W., *A. B. C. F. M.* 1910
Riggs, Ezra J., Exeter, N. H. 328
Riggs, H. H., *A. B. C. F. M.* 1902
Riggs, Thomas L., Oahe, So. Dak. 420
Riley, Charles A., Sterling, Ill. 174
Riley, William W., Turlock, Cal. 102
*Rinearson, Arthur, Ree Heights, So. Dak. 1910
Ripon, William H., Hawley, Minn. 286
Risberg, Fridolf, *Pf.*, 20 N. Ashland blvd., Chicago, Ill. 40, 62, 1874
Risser, Henry A., Neillsville, Wis. 470
Ritchie, Frank C., 2031 Ontario st., Philadelphia, Pa. 1909
Rivers, Marcus C., Trinity, R. 1, Ala. 1904
Rives, Charles J., Kearney, Neb. 314
Rivier, Charles, Dummerston, Vt. 1909
*Rivoire, Enrico, 2226 St. Denis, *Montreal, Canada*, 1897
Robb, William J., 1453 Charles st., St. Paul, Minn. 290
Robbins, Anson H., Orient, So. Dak. 1870
Robbins, Benson C., Freesoil, Mich. 1883
Robbins, Horace H., Grinnell, Ia. 1874
*Robert, Joseph T., Denison, Ia. 1879
Roberts, Arthur B., Antioch, Cal. 94
Roberts, Clarence E., Dover, Kan. 198, 204
Roberts, Edward, Black Creek, N. Y. 1886
Roberts, Elvin L., Farrell, Pa. 400
Roberts, Frank, Glennville, Ga.
Roberts, Griffith, Big Rock, Ill. 1878
Roberts, Henry B., Tucson, Ariz. 106
Roberts, James H., Hockanum, Conn. 118
Roberts, John, Pomona, Cal.
Roberts, John, Williamsburg, Ia. 196
[Roberts, John W., deceased.
Roberts, Owen W., *bus.*, 5138 39th av. So., Minneapolis, Minn. 1885
Roberts, O. Jones, Williamsburg, Ia. 1907
*Roberts, Peter, 124 E. 28th st., New York, N. Y. 1886
*Roberts, Richard S. W., Northbridge, Mass. 1901
Roberts, Robert E., Buffalo Center, Ia. 182
Roberts, R. Lloyd, 4 Vine st., Youngstown, O. 382, 390
Roberts, Rose, Dover, Kan. 1900
Roberts, Ruel W., Edgerton, Wis. 1903
Robertson, Albert A., McCook, Neb. 8, 314
Robertson, David T., Cresco, Ia. 184
Robertson, George, Redlands, Cal. 1882
Robertson, James G., Chester, N. H. 322
Robertson, James D., 4056 Ind. av., Chicago, Ill. 1861
Robertson, N. A., Colorado, 1897
Robertson, Sylvester P., Plainfield, Mass. 7, 242, 250
Robertson, Wm., Saxonville, Mass. 240
Robie, Edward, Greenland, N. H. 324
Robins, George F., South Hartford, N. Y. 352
Robinson, Charles F., Waterville, Me. 226
Robinson, Charles W., Brownville, Me. 216
Robinson, Clarence E., Berwyn, Ill. 158
Robinson, Edward A., Chelmsford, Mass. 236
*Robinson, E. A., Paonia, Colo. 1897
Robinson, Edwin B., Holyoke, Mass. 242, 531, 532
Robinson, Eugene H., Gunnison, Colo. 1907
*Robinson, George D., Bowman, No. Dak. 1910
Robinson, Henry W., Brier Hill, N. Y. 340
Robinson, James M., *Pn.*, 41 Chippewa av., Detroit, Mich. 1878
*Robinson, Joseph H., Columbus, Ga. 1906
*Robinson, Joseph J., Albion, Ill. 1909
Robinson, Orrin L., *Sec.*, Madison, Wis. 47, 1887
Robinson, Stephen H., Franconia, N. H. 324
Robinson, William H., *bus.*, 3412 Plata st., Los Angeles, Cal. 1892
Roblee, Henry S., Decatur, Ill. 164
Robles, Juan *Fajardo, Porto Rico,* 409
*Robson, William H., Toledo, Ia. 1910
Rochinni, Paul, New Britain, Conn. 1910
Rockwell, Martin E., Ismay, Mont. 7, 306
Rockwell, William W., *Pf.*, Union Theol. Sem., N. Y. City, 1905
Rockwood, Arden M., Portland, Ore. 1899
Rodgers, Levi, Portchester, N. Y. 120
Rodriguez, Macario, *Yabucoa, Porto Rico,* 409
Rogers, Alfred H., Wichita, Kan. 1893
Rogers, Charles H., 1331 So. 17th st., Lincoln, Neb. 314
Rogers, C. Wellington, North Anson, Me. 214
*Rogers, Enoch E., Orange, N. J. 1862
Rogers, H. M., Pomona, Cal.
Rogers, Lewis G., Storrs, Conn. 122, 123
Rogers, Osgood W., Medford, Okla. 392
Rogers, Robert W., Porterville, Cal. 98
*Rogers, Wm., Sebastopol, R.D., Cal. 1887
Rogers, William O., West Terre Haute, Ind. 1900
Rolader, Lewis R., Atlanta, R.D. 6, Ga. 142
Rolader, Rolenza D., Atlanta, Ga.
Rollins, George S., Springfield, Mass. 254, 532
Rollins, Jesse L., Kootenai, Ida. 154
Rollins, Walter H., Waterloo, Ia. 196
Rolls, Frederick C., Monroe, Wash. 454
Romig, Edwin Howard, 130 W. Seymour st., Philadelphia, Pa. 402
Rominger, Henry V., Underwood, Wash. 1882
Ronald, William B., York Corner, Me. 226
*Rondeau, Samuel P., Fall River, Mass. 1892
*Rood, Francis D., North Carolina, 1886
Rood, John S., Hebron, No. Dak. 47, 1887
Rooden, Edward, Siren, Wis. 472
Root, Edward P., Becket, Mass. 232
Root, Edward T., *Sec.*, Somerville, Mass. 532, 1891
Root, Theophilus H., Wood River Junction, R. I. 410
Roper, C. Fremont, River Point, R. I. 408, 410, 499
*Roper, Elijah H., Salem, Mass. 1897
Ropes, Charles J. H., *Pf.*, Bangor, Me. 57, 1887
Ropes, James H., *Pf.*, Cambridge, Mass. 1901
Roraback, Albert E., 114 Fenimore st., Brooklyn, N. Y. 346
*Rose, Edwin, *Steveville, Alberta, Canada,* 1874

*Rose, George W., Denver, Colo. 1877
Rose, Henry T., Northampton, Mass. 1870
Rose, Henry W., Mountain Grove, Mo. 1896
Rose, Isaac A., South Hero, Vt. 442
Rose, Luman P., 27 Pearl st., Somerville Mass. 1875
Rose, Phillip M., Florence, Italy, 7, 1913
Rose, Richard S., *A. B. C. F. M.* 494, 1912
Rose, Samuel, Middlebury, R.D. 2, Vt. 436
Roselott, F. P., Los Angeles, Cal. 104
Rosenberger, Henry C., Steamboat Rock, Ia. 1871
Ross, Andrew W., Worthington, Minn. 292
Ross, Arthur B., West Charleston, Vt. 436
Ross, David C., *Halifax, N. S.*
Ross, George G., Hutchinson, Kan. 200
Ross, George J., Forman, No. Dak. 366, 368, 424
Ross, John A., Hampton, N. H. 326
Ross, Thomas M., Middlebury, Vt. 444
*Ross, William, *London, England,* 1883
Rotch, Caleb L., Velva, No. Dak. 364, 372
*Roth, Jacob, Fruita, Colo. 1911
Roth, Victor H., Hope, Ida. 1883
Rothenberger, J., Golden Valley, No. Dak. 368, 370
Rothrock, Edgar S., *St.*, 1229–31 Schofield bldg., Cleveland, O. 40, 378, 498
Roundy, Rodney W., Keene, N. H. 7, 78, 326
Rouse, Fred T., 4024 Cuming st., Omaha, Neb. 316
Routt, Thomas L., Marion, Ala. 88, 89
Rowan, William L., Bishop, Cal. 1898
Rowe, Alfred L., Nanticoke, Pa. 1880
Rowe, James, Hancock, Wis. 464, 466, 468, 470
*Rowe, Wm. H., Citronelle, Ala. 1897
Rowell, George P., North Scituate, R. I. 1901
*Rowell, John A., Hinsdale, Mass. 1880
Rowell, Joseph, 2234 Howard st., San Francisco, Cal. 1850
Rowell, Nathan L., Sta. G, Los Angeles, Cal. 102
Rowell, Wilfrid A., Beloit, Wis. 462
Rowland, George M., *A. B. C. F. M.* 494, 1886
*Rowland, Hugh, Dry Creek, Kan. 1909
Rowland, John H., Union Grove, Wis. 474
Rowland, Levi P., *Ev.*, Grand Rapids, Mich. 1896
*Rowlands, Edward G., *bus.*, Everts, Ky. 497
Rowlands, William F., New Britain, Conn. 1911
Rowley, Charles H., No. Craftsbury, Vt. 1881
Rowlison, C. C., La Crosse, Wis. 466
Royce, Luman H., 24 Northfield st., E. Cleveland, O. 382
Roys, Edville A., 1531 Fruitvale av., Oakland, Cal. 96
Ruder, Peter, Raub, No. Dak. 1907
Rudman, Arthur, Greenfield, Mass. 7, 240
Ruegg, Samuel G., Williams Bay, Wis. 474
Ruetmann, H. R., Fallon, Mont.
Ruge, Louis H., 2 Lewis st., Jamaica, N. Y. 348
Ruland, George W., Keene, N. H. 1871
Runalls, John H., Mounds, Ill. 1889
Rundin, Walter C., Crawford, Neb. 312
Ruoff, Jacob G., Etiwanda, Cal. 102
Ruring, Victor H., Maquoketa, Ia. 190
Russell, Alec., Lakeview, Ia. 7, 188
Russell, Howard H., Westerville, O. 532, 1885
*Russnell, Joseph A., New York, 1901
Rutan, Frederick N., Maynard, Mass. 246
Ryan, Arthur C., *A. B. C. F. M.* 494, 1911
*Ryberg, Ernest A., Bay City, Mich. 1898
Ryden, Carl G., East Greenwich, R. I. 408
Ryder, Charles J., *Sec.*, Stamford, Conn. 42, 1880
Ryder, Henry A., Boscawen, N. H. 322
Ryder, Wm. H., *Pf.*, Andover, Mass. 53, 1870
*Sabin, Levi P., Emmett, Colo. 1872
Saer, John B., *Toronto, Canada,* 1881
Safford, Albert A., Demorest, Ga. 1878
Safford, Albert W., Antioch, R.F.D., Ill. 168
Safford, Geo. C., Freeport, Ill. 7, 166
Saffstrom, John, North Dakota, 1907
Sahlstrom, Lars A., Lockford, Cal. 96
Saito, Masakuni, Papaikou, T. H. 150, 152
Sakowsky, August, Germantown, Neb. 312, 313
Sallmon, William H., New Haven, Conn. 1896
Salmon, Edward P., Beloit, Wis. 1875
*Salter, Ernest J. B., *Winnipeg, Canada,* 1895
Saltmarsh, Frank N., Derry Village, N. H. 324
*Salvado, José Fortuny, *Guanajay, Cuba,* 1904
Sample, Samuel W., Parsons, Kan. 1909
Sampson, Cassander C., Tilton, N. H. 330
*Samuel, Benj., Oberlin, O. 1904
*Samuelson, Akel G., 2303 Colby av., Everett, Wash. 1906
Sanborn, Edward S., Dover, Mass. 238
Sanborn, F. Arthur, Nantucket, Mass. 248
[Sandbrook, William, deceased, 27
Sanders, Charles H., Ladysmith, Wis. 466
Sanders, Frank K., Topeka, Kan. 80, 532, 1902
Sanders, William H., *A. B. C. F. M.* 495, 1880
Sanders, William N., Danielsville, Ga. 142
Sanderson, Edw. F., 125 Remsen st., Brooklyn, N. Y. 348
Sanderson, Horace, Denver, Colo. 1892
Sanderson, John P., 19 So. La Salle st., Chicago, Ill. 44, 532, 1876
Sanderson, Ross W., Sandusky, O. 388
Sanford, Elias B., *Sec.*, Rockfall, Conn. 52, 1869
Sanford, John I., Tyndall, So. Dak. 1890
Santikian, Johannes K., Fowler, Cal. 94
Santos, Manuel G., Honolulu, T. H. 1906
Sargent, Ben F., 1522 Walnut st., Berkeley, Cal. 96
Sargent, Charles F., Buxton, Me. 216
Sargent, Edmund C., Ruso, No. Dak. 364, 366, 374
Sargent, Edward C., Etna, N. H. 326
Sargent, Frank D., Putnam, Conn. 128
Sargent, James B., Northfield, Vt. 440
Sargent, Sumner H., Thomaston, Me. 224
Sargent, Wm. H., Honor, Mich. 272
Sarles, Jesse E., Whitewater, Wis. 474
Sass, Frederick W., Lansing, Mich. 47, 1909
Sather, Bernhard B., Christine, No. Dak. 1894
Sattler, Ferdinand, Greeley, Colo. 112
Sattler, John, Tyndall, So. Dak. 310, 424
Sauerman, William E., Ogden, Ia. 192
Saunders, Albert J., *A. B. C. F. M.* 495
Saunders, B. H., High Point, N. C. 358
Saunders, Eben E., Heaton, No. Dak. 368
Savage, G. S. F., 1857 Washington blvd., Chicago, Ill. 36, 1847
Savage, John W., Seabrook, N. H. 330
*Savage, Theodore F., Brooklyn, N. Y. 1911
Savaides, Youvan S., Oberlin, O. 378, 388
Savary, George, Adams, Mass. 230
Sawyer, Harmon L., Rochester, Wis. 472
Sawyer, Joseph H., *Pf.*, Easthampton, Mass. 1888
Sawyer, Roland D., Ware, Mass. 256
Sayles, Harold F., *Ev.*, Oak Park, Ill. 1896
Sayre, Claude E., Stewartsville, Minn. 292
Schaeffer, S. Carlyle, Delphos, Kan. 1907
Schaefle, John M., Pico Heights, Los Angeles, Cal. 102, 104
Schaerer, John, La Porte, Ind. 1865
Schafer, Walter C., Ironton, O. 7, 384
Schaff, Max, Pine Island, N. Y. 7, 350
Schall, L. E., Seattle, Wash. 7, 1913
Schauffler, Henry P., 287 4th av., New York, N. Y. 1898
Scheer, Henry Otto, Packard, Wash. 454, 456
Scheibe, Otto J., Belvidere, Ill. 158
Schenk, Philip L., Framingham, Mass. 7, 240
Scherff, Frank C. F., Hallam, Neb. 314, 315
Schermerhorn, Peter, Pontiac, Mich. 274
Scheuerle, Gottlieb, 28 Kimball st., Fitchburg, Mass. 1866
Scheuerle, John A., Springfield, Mass. 1906
Schisa, Ettore M., 368 Union st., Brooklyn, N. Y. 346, 347
Schlichter, John B., Hutchinson, Kan. 1873
Schlitzkus, Fred W., Friend, Neb. 312, 313
Schlosser, Henry, Oaksville, Conn. 126
Schmarvonian, Arsene B., *Constantinople,* 1899
Schmidt, Geo. J., Ft. Collins, Colo. 112
Schmink, John A., Aurora, Mo. 298
Schnacke, Leon C., Garden City, Kan. 200
Schneider, John F., Windsor, Vt. 444
Schoenfeld, Albert H., Dodgeville, Wis. 464
Schoenfeld, Benjamin F., Barneveld, Wis., 462, 468

Schoenfeld, Fred W., Edgerton, Wis. 1895
*Schofield, John, *Toronto, Ont.* 1886
[Schofield, William, deceased, 27
Schrock, Perry F., Salem, Ore. 398
Schuder, Harry A., Duxbury, Mass. 238
Schumaker, W. W., Western Springs, Ill. 174
Schurr, Daniel G., Scotts Bluff, Neb. 316
*Schuster, William M., Billings, Mont. 1877
*Schuttler, Charles, Saugus, Mass. 1908
*Schwab, Elias F., Mitchell, So. Dak. 420
Schwab, S. Herman, Muscatine, Ia. 190
Schwabenland, J. C., 1328 Cook st., Denver, Colo. 47, 1898
[Schwarzauer, Max M., deceased.
*Schwegler, Raymond A., Ottawa, Kan. 202
Schwimley, William A., Ashland, Ore. 396
*Scofield, Frank E., Dora, Ore. 1884
Scoles, Richard, Somersville, Conn. 1880
*Scotford, Henry C., 7210 Perry av., Chicago, Ill. 1878
Scotford, John R., Dallas, Tex. 428, 429
Scott, Abner, Harrison, Ga. 140
Scott, Darius B., La Canada, Cal. 102
Scott, Edward E., Montgomery, Ala. 88
Scott, George W., Brimfield, Ill. 158
Scott, H. Miller, 611 Sanford av., Flushing, N. Y. 348
Scott, James F., Candia, N. H. 322
Scott, James W., Janesville, Wis. 1868
*Scott, J. J., Memphis, Tenn.
Scott, Willard, Brookline, Mass. 1879
Scouten, Martin F., Toledo, O. 268
Scovill, Edgar E., Ashtabula, R.F.D., O. 388
Scribner, Frank, Hillsboro, Wis. 466
Scroggs, Jos. W., Norman, Okla. 1880
Scudder, Doremus, Honolulu, T. H. 148
Scudder, Frank S., Honolulu, T. H. 1900
Scudder, John L., Jersey City, N. J. 1877
Scudder, William W., jr., *St.*, Plymouth ch., Seattle, Wash. 40, 1885
Scull, James H., New London, Ia. 1873
*Scully, Francis M., Nassau, Minn. 1909
Seabury, Joseph B., Wellesley Hills, Mass. 1875
[Seagrave, James C., deceased, 28
Sealey, H. Jeptha, Harlan, Ia. 188
Seaman, Floyd J., Yucaipa, Cal. 1899
Searles, George R., Elgin, No. Dak. 364, 366, 372
Searles, H. Clay, East Fairfield, Vt. 436
Searles, Wilbur G., 1124 S. Olive st., Los Angeles, Cal. 1894
Sears, John E., Bruneau, Ida. 154
Sears, Langley B., South Deerfield, Mass. 238
Seaver, Charles H., Monrovia, Cal. 1877
Seaver, Norman, Rutland, Vt. 1860
*Seccombe, Charles H., Los Angeles, Cal. 1898
*Sechrest, Thomas F., Randleman, R.D. 2, N. C. 362
Seckerson, Howard A., Lynchburg, Va.
Secord, Albert, Willoughby, R.F.D., O. 1900
Secord, Alfred A., Alexandria, Minn. 284
Sedgwick, Arthur H., Washington, D. C. 1890
Sedgwick, Edward C., Lenox Dale, Mass. 1900
Seelye, Benj. B., Kansas City, Mo. 1898
Seelye, L. Clark, Northampton, Mass. 1863
Seelye, William J., No. Conway, N. H. 324
Seibert, Albert E., Sta. B, Topeka, Kan. 198, 202, 204
*Seibert, J. Addison, 4103 E. 6th st., Kansas City, Mo. 1894
Seibert, Samuel S., Minneapolis, Minn. 1895
Seil, Herman, Glendive, Mont. 47, 1903
*Seiler, Galen W., Hillsdale, Mich. 1870
*Seiple, Albert W., Penfield, N. J. 1909
Selden, Joseph H., *Sec.*, 287 Fourth av., New York, N. Y. 1882
Seliger, Charles H. B., Chester, N. J. 334
Sell, Henry T., Jacksonville, Fla. 136, 496
Sengstacke, Henry A., Savannah, R.F.D. 3, Ga. 1902
Senter, Geo. A., Tamworth, N. H. 330
Serl, Elmer W., Carthage, Mo. 298
*Seth, John E., 212 So. Division st., Spokane, Wash. 1893
Severance, Claude M., Howells, N. Y. 344
Sewall, John L., Worcester, Mass. 260, 261
Sewall, Jotham B., Brookline, Mass. 1855
Sewall, Oliver D., Great Barrington, Mass. 240
Seward, Arthur L., Humboldt, Ariz. 47, 90
Sewrey, Charles F., Wahpeton, No. Dak. 7, 374
*Seyfert, William H., 924 South av., Niagara Falls, N. Y. 1907
Seymour, Charles R., 30 McClellan av., Mt. Vernon, N. Y. 346
Seymour, Edw. P., Scranton, Pa. 1892
Shackleton, Arnold R., Woodbury, Conn. 132
Shaeffer, Grant L., Lebanon, N. H. 326
Shafer, Melville A., Wrentham, Mass. 8, 260
Shafer, Theodore, Tonganoxie, Kan. 204
Shank, Charles H., 5631 45th av. S. W., Seattle, Wash. 456
Shannon, William H., Bancroft, Mich. 264
Sharp, John, 2348 25th av., Oakland, Cal. 1890
Sharp, Lawrie J., Lodi, O. 384
Sharpe, Perry A., 3350 Portland av., Minneapolis, Minn. 288
Sharpe, Robert W., Orange, N. J. 1889
Shatto, Charles R., Brewster, Wash. 450
Shattuck, Angelo E., Kokomo, Ind. 112
Shaw, Arthur D., Tacoma, Wash. 458
Shaw, Benj. J. H., Lunenburg, Vt. 438
Shaw, Edwin S., Williston, No. Dak. 374
Shaw, George W., Fall River, Mass. 252
Shaw, Harry B., Jacksonville, Fla. 138
Shaw, Henry H., Marlboro, Vt. 438
Shaw, John T., *Pf.*, Oberlin, O. 1885
Shaw, William A., Rockland, Ida. 154
Shaw, William B., Chandlerville, Ill. 1889
Shaw, William H., 225 Seymour st., Utica, N. Y. 1891
Shay, John H., Streator, Ill. 1871
Sheaff, Robert L., Norridgewock, Me. 222
*Shear, A. Lincoln, Sound Beach, Conn. 1890
Shearer, Herman A., Chico, Cal. 1889
[Sheffield, Devello Z., deceased, 28
Shelby, C. Levi, Lucas, O. 7, 384, 390
Sheldon, Charles F., Abingdon, Ill. 158
Sheldon, Charles M., Topeka, Kan. 1886
Sheldon, Frank M., Ann Arbor, Mich. 264, 532
Sheldon, Harry D., Kansas City, Mo. 298
Shelland, J. C., 1523 6th st. S. E., Minneapolis, Minn.
Shelton, Charles E., Scranton, Pa. 404
Shelton, Charles W., *Sec.*, 105 E. 22d st., New York, N. Y. 40, 1881
Shepard, Charles I., Manvel, No. Dak. 370
Shepard, Herman T., West Epping, N. H. 1891
Shepherd, Robert G., Ironton, O. 1898
Sherajan, Gregory A., Attleboro Falls, Mass. 250
Sheridan, George Phil, Brainerd, Minn. 282
Sherk, Abraham B., *Toronto, Canada,* 1861
Sherman, Charles, Huntington, Mass. 7, 242
Sherman, Edwin T., Corvallis, Ore. 396
Sherman, Floyd E., 1263 West st., Topeka, Kan. 1879
Sherman, Newton, Arcadia, Neb. 310, 314
Sherrill, Alvan F., *Pf.*, Atlanta, Ga. 54, 1870
Sherrill, Sam'l B., 415 Humphrey st., New Haven, Conn. 1863
Sherwood, John W., Grand Rapids, Mich. 1899
Shingler, John J., Cheyenne, Wyo. 478
Shinn, Fannie F., Highmore, No. Dak.
Shipherd, Theodore M., Milwaukee, Wis. 468, 531
Shipman, Alden H., Lake Worth, Fla. 1907
Shipman, Frank R., Atlanta, Ga. 8, 54, 1893
Shiraishi, K., Waimea, T. H. 150, 151
Shirley, Arthur, Stratford, Conn. 1872
Shively, John F., Laconia, N. H. 326
Shoemaker, C. D., Mendon, Ill. 168
Shoemaker, John R., Sacramento, Cal. 1890
Shoemaker, Nellie M., Sacramento, Cal. 1902
Shoemaker, Richard R., Port Arthur, Tex. 428
Shoesmith, William, Cambridge, Ill. 158
Sholl, Louis E., Seattle, Wash.
Short, Geo. W. D., 3124 Logan blvd., Chicago, Ill. 1894
Short, Wallace M., Sioux City, Ia. 194

Short, Wm. H., 507 5th av., New York, N. Y. 1897
Show, Arley B., *Pf.*, Stanford University, Cal. 1884
Shull, Gilbert L., Long Pine, Neb. 314
Shultz, Jacob K., Minneapolis, Minn. 1882
Shumaker, E. Ellsworth, 10 Sumner rd., Cambridge, Mass. 232
Shuman, Henry A., Ord, Neb. 1892
Shurtleff, Ernest W., *Paris, France*, 1889
Sikes, Eric B., Geyser, Mont. 304, 306
Silcox, John B., Kansas City, Mo. 298, 532
Silva, Ernest G. da, Hilo, T. H. 148
Simmons, Abraham, New Orleans, La. 210
Simmons, Arthur A., Woburn, Mass. 260
Simmons, Daniel A., Jacksonville, Fla. 1896
Simmons, William B., McPherson, Kan. 79, 202
Simmons, Zachariah, Burlington, N. C. 358, 360
Simms, Thomas, Gorham, Me. 218
Simonds, J. Rupert, So. Britain, Conn. 7, 128
Simpkin, Peter A., Salt Lake City, Utah, 432, 499
[Simpson, Charles, deceased, 28
*Simpson, Herbert A., Homer, Mich. 1896
Simpson, Samuel, Tolland, Conn. 1894
Sims, Frank W., Troy, N. C. 358, 360, 498
*Sims, James P., Charleston, S. C. 1894
Sims, John R., Gadsden, Ala. 88, 496
Sims, Josiah, Sacramento, Cal. 1863
Sims, Richard V., New Iberia, Ia. 210
Sims, Thomas, Melrose, Mass. 246
[Sims, Yancy B., deceased.
Sinclair, Carl E., California, 1892
Sinden, Arch W., Reinbeck, Ia. 192
Singer, Edwin J., 948 Market st., San Francisco, Cal. 1885
*Singer, W. L., Winthrop, Wash. 1906
*Single, Johannes, Kulm, No. Dak. 1883
Singleton, J. H., San Diego, Cal. 1899
Sink, Reuben H., 508 E. Channel st., Stockton, Cal. 100
Sinnett, Charles N., Washta, Ia. 196
Sinninger, Norman E., Somonauk, Ill. 1901
Sipes, E. Jasper, North Adams, Mich. 1912
Sisson, Howard R., Island Falls, Me. 218, 220
Sjoberg, August, South Haven, R.D. 1, Minn. 1888
*Sjoberg, C. O., *Sweden*, 1896
Sjoblom, Gottfried L., Plainfield, N. J. 336
Skeele, Arthur F., Ventura, Cal. 106
Skeels, Henry M., Havelock, Neb. 1876
Skentlebury, Wm. H., sr., Dundee, Ia. 1875
Skentlebury, Wm. H., Whiting, Ia. 196
Skerry, James W., Priest River, Ida. 154
Skidmore, Louis H., Plymouth, Wis. 1911
Skidmore, Nathaniel, Rosedale, Mich. 276, 277
Skiles, James H., Eldon, Ia. 186
Skillings, Robert B., 25 No. Ashland av., Buffalo, N. Y. 1891
Skinner, Charles L., Colebrook, N. H. 322, 323
Skinner, David E., Ceres, Cal. 1886
Skinner, George E., Cornish, N. H. 324
Skipper, David J., Omega, Ga. 144
Skooglund, E. H., Ottumwa, Ia. 192
Slack, Ezra A., Brookline, Mass. 1881
Slade, William, Thetford, Vt. 442
Slade, William F., Gray, Me. 218
Slaney, Joseph H., Madison, Minn. 286
Slater, Sheldon, *Sandersville, Alta., Canada*, 1902
Slavinskie, Barbara, Shenandoah, Pa. 404
Sleeper, Henry D., *Pf.*, Northampton, Mass. 1891
Sleeper, William W., Wellesley, Mass. 258
*Slifer, Eli, Melvin, Ill. 1908
Sloan, Alex, York Beach, Me. 226
Sloan, Tilden, Saginaw, Mich. 266, 276
*Slocum, Geo. M. D., Utica, N. Y. 1879
Slocum, Wm. F., *Pr.*, Colo. Springs, Colo. 80, 1878
Slyfield, Frederic A., Platteville, Wis. 1881
Small, Andrew J., Center Ossipee, N. H. 328
Small, Charles H., 316 East 4th st., Jamestown, N. Y. 344
Small, Charles R., *T.*, Los Angeles, Cal. 1901
Small, Harry E., Goshen, Conn. 120
Smart, Geo. T., Newton Highlands, Mass. 248
Smart, I. Chipman, Burlington, Vt. 436
Smiley, James D., Winchester, Mass. 1885
[Smiley, Samuel R., deceased, 28
Smith, Albert D., Milton, Mass. 246
*Smith, Albert H., Peoria, Ill. 172
Smith, Alex. D., Hamline, Minn. 1891
Smith, Allen J., Hillsdale, Okla. 392
*Smith, Alonzo P., Atlanta, Ga. 1907
Smith, Arthur H., *A. B. C. F. M.* 495, 1872
Smith, Arthur H., Berkshire, N. Y. 340
*Smith, Arvine A., So. Canterbury, Conn. 1877
Smith, Azro A., Reading, Mass. 1864
Smith, A. F., Freeland, Mich. 1883
Smith, Caleb E., Peru, Mass. 250
Smith, Chas. C., 243 W. 67th st., Chicago, Ill. 1902
Smith, Charles C., Farragut, Ia. 186
Smith, Charles H., Barre, Mass. 232
*Smith, Charles W., Fayette, Ia. 424
Smith, Charles W., Brantley, R. 1, Ala. 84, 86
Smith, Clifford H., Burlington, Vt. 1882
Smith, Edward G., Templeton, Mass. 256
Smith, Edward H., Oshkosh, Wis. 470
Smith, Edward H., *A. B. C. F. M.* 495, 1901
Smith, Edward L., *Sec.*, 287 4th av., New York, N. Y. 38, 1890
Smith, Edwin R., Concord, N. H. 40, 498, 1892
Smith, E. Ellsworth, *My.*, Pasadena, Cal. 1894
Smith, E. Lornie, North Ridgeville, O. 386
Smith, Eugene B., East Providence, R. I. 410
Smith, Frank G., Kansas City, Mo. 7, 298, 532
*Smith, Frank N., Payette, Ida. 1897
Smith, Frederick C., Denver, O. 1898
Smith, Fred H., 6659 Parnell av., Chicago, Ill. 1877
*Smith, G. Byron, Iberia Acad., Mo.
Smith, G. Ernest, Big Rock, Ill. 158
Smith, George, No. Deer Isle, Me. 216
*Smith, George A., Boone, Okla. 1905
Smith, George H., *Pf.*, Wheaton, Ill. 1876
Smith, George H., Aquebogue, N. Y. 340
Smith, George LeG., 17809 Clifton blvd., Lakewood, O. 384
Smith, Green N., Baxley, Ga. 142, 144
Smith, Hardeman, Asheboro, N. C. 358
Smith, Hay W., Little Rock, Ark. 1901
Smith, Henry F., Beverly, Mass. 7, 8, 246
Smith, Henry G., Northampton, Mass. 1886
Smith, Henry P., *Pf.*, Meadville, Pa. 1875
Smith, Henry W., Lee, Mass. 1905
Smith, Howard N., *St.*, Portland, Ore. 47, 1889
*Smith, Isaac C., East Bloomfield, N. Y.
Smith, Isaiah P., Reliance, Va. 1864
*Smith, James A., Central City, Ia.
Smith, James E., New Orleans, La. 210, 497
Smith, James G., Fayetteville, N. C. 358, 360
Smith, James R., St. Louis, Mo. 300, 301
Smith, James Robert, Quincy, Ill. 172
Smith, John E., Moor Park, Cal. 1877
Smith, John Fred, Newell, So. Dak. 1908
*Smith, John R., Binghamton, N. Y. 1900
Smith, John V. G., Princeton, Neb. 316
Smith, J. Arthur, Breckenridge, Okla. 392
Smith, J. Challen, *Pr.*, Salt Lake City, Utah, 1896
Smith, J. Franklin, DeWitt, Ia. 186
Smith, J. Lloyd, Brodhead, Wis. 462
Smith, Jonathan G., Tomah, Wis. 474
Smith, Joseph E., Chattanooga, Tenn. 426, 499
[Smith, N. Fay, deceased.
Smith, Nicholas C. B., Orange, R.D. 1, Cal. 1900
Smith, Otterbein O., Pierre, So. Dak. 422
Smith, O. Warren, Washburn, Wis. 474
*Smith, Paul J., 3452 W. 63d pl., Chicago, Ill. 1908
[Smith, Ralph J., deceased.
Smith, Raymond O., *bus.*, Menominee, Wis. 1911
Smith, Richard, Porter, Ind. 1892
Smith, Robert L., New York, N. Y. 1907
Smith, Robert Seneca, Poughkeepsie, N. Y. 350
Smith, Samuel G., St. Paul, Minn. 290
Smith, Stephen, Port Angeles, Wash. 454
Smith, Stewart H., Avon, Ill. 158

Smith, Thomas, Algonquin, Ill. 158
Smith, Wesley W., Colchester, Vt. 436
Smith, William, St. Louis, Mo. 1888
Smith, William, Ashland, O. 378
[Smith, William A., deceased.
Smith, William H., Aurora, Ill. 1879
Smith, William S., Auburndale, Mass. 1854
Smith, W. R., Goodwater, R.D. 2, Ala. 1888
Smith, Zwingle H., Appleton, Wis. 462
Smits, Bastian, Jackson, Mich. 272
Smyser, M. Mosser, Masardis, Me. 220, 222
Smyth, Newman, New Haven, Conn. 124, 531, 532
*Snape, J. C., Kennewick, Wash. 1906
Snape, William, Bordulac, No. Dak. 1906
Sneath, Isaiah W., Wollaston, Mass. 252
Snelgrove, Andrew H., Ann Arbor, Mich. 1881
Snell, C. Y., Los Angeles, Cal. 1871
Snell, Edwin F., Winnetka, Ill. 176
Snell, Frank W., Isle au Haut, Me. 218
Snell, Roy J., Alaska, 1906
Snell, Spencer, Mobile, Ala. 88
Snider, Asa B., 1360 Kansas st., San Francisco, Cal. 98
Snook, Marion, Utica, Mich. 278, 279
Snow, Everard W., Winsted, Conn. 132
Snow, Frederick E., Guilford, Conn. 120
Snow, Walter A., Fargo, No. Dak. 1900
Snowden, Clifford, Portland, Me. 222
Snowden, Frank R., Baltimore, Md. 1897
Snowden, James E., Cedar Falls, Ia. 184
*Snyder, Edward M., Fort Scott, Kan. 1891
Snyder, Harry A., Portland, Ore. 1901
Snyder, Henry C., Lawrence, Mich. 272
Snyder, Henry S., Woburn, Mass. 1885
Snyder, Owen M., Patoka, Ill. 284, 290, 292, 293
Snyder, Peter M., E. Hartford, Conn. 118
Snyder, W. F., Ford, Kan. 200
Soares, Antonio V., Honolulu, T. H. 148
Soderholm, Henry, Chicago, Ill. 1892
Solandt, Andrew P., Fairfield, Neb. 312
Solandt, James A., Newark, N. J. 1894
Solomon, J. L., Surrency, Ga. 144
*Someillan, Henry B., *Guanabacoa, Cuba*, 1878
Somers, Lawrence D., Pawtucket, R. I. 408, 410
Somerville, Thomas E., Glen Ellyn, Ill. 1888
Soper, George E., Nashua, N. H. 328
Souders, Walter G., 5518 East End av., Chicago, Ill. 1899
Soule, Archie F., Lansing, Mich. 1906
Soule, Sherrod, *St.*, Hartford, Conn. 40, 1888
Soundy, Arthur, Genoa, Neb. 312
Southgate, Benj. M., Hannibal, Mo. 298
Spalding, George B., jr., Key West, Fla. 136
Spangenberg, Lewis F., Glen Ullin, No. Dak. 368
Spangler, Alpheus M., Eugene, Ore. 396
*Spangler, G. G., Edmond, Okla. 1896
Spanswick, Thos., East Hartland, Conn. 118
Sparhawk, Willis T., Randolph, Vt. 1900
Sparks, Cecil S., Sleepy Eye, Minn. 292
Spaulding, Wayland, 527 W. 121st st., New York, N. Y. 1884
Spearman, Elvis L., Bexar, Ala. 88
Speer, Gordon C., Shelby, Mich. 278
*Speers, Luther, *bus.*, Palms, Cal. 1901
Speers, William J., California, 1901
Spelman, Henry O., Atlantic, Ia. 182
Spence, James M. A., Chicago, Ill. 1892
Spence, Walter, Peru, Ill. 172
Spence, William H., Oberlin, O. 386
*Spencer, David B., River Falls, Wis. 1882
Sperry, Willard L., Boston, Mass. 7, 38, 232
Spiker, William D., Ottumwa, Ia. 192
Spillars, Ashbell P., Albany, Ga. 142
*Spire, William J., Medical Lake, Wash. 1891
Spoolman, Jacob, Chewelah, Wash. 1905
Spooner, Leonard A., New Cambria, Mo. 300
Spooner, Lewis G., Deerfield, Mass. 238
Spooner, Walter, Ottawa, Ill. 1905
Sprague, Elmer E., Thedford, Neb. 316
Sprague, Frank M., Tampa, Fla. 1875
Sprague, Frederick P., East Leroy, Mich. 272
Sprague, Leslie W., 568 Arlington pl., Chicago, Ill. 164
*Sprague, Robert J., *Pf.*, Amherst, Mass. 1903
Sprague, Wm. E., Newton, Kan. 202
*Sprague, William P., Shortsville, N. Y. 1873
Squire, Guy P., Wessington Springs, So. Dak. 418
*Squire, S. W., Buffalo Center, Ia. 1910
Squire, Norman J., West Haven, Conn. 132
Staaf, Gustaf, Dayton, Ia. 1889
Staats, Henry T., 425 N. Raymond av., Pasadena, Cal. 1860
Stackman, Carl, Somerville, Mass. 7, 254
Stackpole, Everett S., Bradford, Mass. 8, 1882
Stackpole, Markham W., Andover, Mass. 230
Staff, Fred., Santa Ana, Cal. 106
Stahl, Karl L., Salt Lake City, Utah, 110, 432
Staley, John J., Manistee, Mich. 274
*Stallard, Henry C., Cottonwood, So. Dak. 7, 416
Stambaugh, Belvo Z., Scituate Centre, Mass. 254
Stanford, Arthur W., *A. B. C. F. M.* 495, 1886
Stanford, Edward S., Waterbury, Conn.
Stanley, Charles A., *A. B. C. F. M.* 495, 1904
Stanley, Fred V., Hallowell, Me. 218
Stanley, Grace E., Boston, Mass. 1909
Stanley, John E., Vernon, Fla. 1891
Stanton, Benjamin, St. Louis, Mo.
Stanton, George F., 41 Somerset st., Boston, Mass. 1866
Stapleton, John, South Norwalk, Conn. 128
Stapleton, Robert, Saginaw, Mich. 1877
Stapleton, Robert S., *A. B. C. F. M.* 495, 1896
Starie, John W., Spencerport, N. Y. 352
Stark, Charles W., Aurelia, Ia. 182, 472, 474
Starr, Edward C., Cornwall, Conn. 118
Starr, Harris E., New Haven, Conn. 124
Starr, Otis A., Excelsior, Minn. 1870
Staub, Albert W., Alda, Neb. 1908
Staub, John J., Portland, Sta. C, Ore. 396, 499
*St. Aubin, T. S., *Perkins, P. Q., Canada*, 1893
Stauffer, Henry, Menasha, Wis. 1885
*Staunton, Benjamin, Burlington, Ia. 1879
Staver, Daniel, *Supt.*, Forest Grove, Ore. 396, 499
Stead, James R., Galva, Ill. 166
Stearns, Charles C., *Pf.*, Claremont, Cal. 1875
Stearns, Edw. R., Concord, N. H. 1892
Stearns, William F., Norfolk, Conn. 126
Stebbins, Chas. E., Dixon, Ill. 164
Stebbins, Herbert W., 91 Revere st., Boston, Mass. 1880
Steele, Albert T., Bethel, Conn. 116
Steele, Claude M., Ft. Litchfield, O. 384
*Steele, John T., Meckling, So. Dak. 420
Steele, Joseph, jr., Kingsley, Ia. 188
Steele, William, Partridge, Kan. 202
Steensma, Williams S., East Lansing, Mich. 268
Steenson, Isaac, Norwood, N. Y. 350
Steere, Charles, East McDonough, N. Y. 1871
Stein, Henry W., Chandlerville, Ill. 160
Steiner, Dennis R., Olathe, Kan. 1889
Steiner, Edward A., *Pf.*, Grinnell, Ia. 57, 1891
Stembridge, Alfred E., Reading, Mass. 1890
Stenman, Charles S., Worcester, Mass. 260
Stephens, Fred'k A., So. Milwaukee, Wis. 472
Stephens, J. Vinton, Pittston, Pa. 402
Stephens, Thaddeus A., Pekin, Ill. 170
*Sterling, William E., *Appin, Ontario, Canada*, 1908
Sterns, Wallace H., Springfield, Mass. 1897
Stetson, Oscar F., Sutton, Mass. 1902
Stetson, R. Kidder, Granville, Ill. 166
Stevens, Almon O., Beloit, Wis. 462
Stevens, Charles H., Canton Cen., Conn. 116
Stevens, Charles L., Chicopee, Mass. 236
Stevens, Charles M., Thebes, Ga. 1891
Stevens, Clarence H., Redwood City, Cal. 98
Stevens, Frank V., Yankton, So. Dak. 424
Stevens, Henry A., Brighton, Mass. 1861
Stevens, J. Merle, Peoria, Ill. 170
Stevens, John L., Thawville, Ill. 1899
Stevens, Wm. D., Warwick, N. Y. 1889
Stevens, Wilmot E., Constantine, Mich. 266
Stevenson, C. H., Des Moines, Ia. 1899
Stevenson, Wm. D. J., Merrill, Mich. 274

Stever, Fred A., Fargo, No. Dak. 286, 366
Stewart, Jeremiah D., *St.*, Aurora, Neb. 1872
*Stewart, John R., Florala, Ala. 1899
Stewart, William J., *Regina, Sask., Canada*, 1895
Stewart, Wilson R., *My.*, Stamford, Conn. 47, 1895
Stick, Henry A., *A. B. C. F. M.* 495, 1911
Stickney, Edwin H., *St.*, Fargo, No. Dak. 40, 47, 1881
Stiles, Hubert W., Dundee, Ill. 164
Stiles, Mrs. Jeanie H., Hardengrove, So. Dak. 418
Stillman, Orson A., Clear Lake, Wash. 450, 454
Stimson, Cyrus F., Kenosha, Wis. 8, 1895
Stimson, Henry A., 159 W. 86th st., N. Y. 45, 348, 531
Stimson, Martin L., Westfield, N. J. 1881
[Stiver, Samuel L., deceased, 1879
St. John, Benjamin, Benicia, Cal. 94
St. John, Charles N., Cuyahoga Falls, O. 382
St. John, William I., Royal Oak, Mich. 276
Stock, Benjamin, Avon Park, Fla. 136
Stockdale, Allen A., Toledo, O. 388
Stocking, James B., Ulysses, Neb. 318, 319
Stocking, Jay T., 10th and G sts., Washington, D. C. 134, 532
Stocking, Wm. R., Williamstown, Mass. 1871
*Stocks, G. W., Alabama.
Stockwell, Cyrus K., W. Pullman, Ill. 164
*Stoddard, Eugene W., *T.*, 1710 Grant st., Berkeley, Cal. 1886
Stoddard, John C., Atkinson, Ill. 158
*Stoetzel, Fred, Weiser, Ida.
Stone, Dwight C., Stonington, Conn. 130
Stone, Edward G., Madison, Conn. 1874
Stone, Edward P., Rutland, Vt. 1861
Stone, Ira D., Glenwood, Ia. 188
Stone, Oliver B., Sneedville, Tenn. 1908
Stoneman, Albert H., St. Joseph, Mich. 1900
Stoops, J. Dashiell, *Pf.*, Grinnell, Ia. 1901
Storer, Frederick A. S., 719 West Genesee st., Syracuse, N. Y. 1886
Storm, Julius E., 840 No. 25th st., Lincoln, Neb. 1875
Storrs, Chas. L., *A. B. C. F. M.* 495, 1901
Stough, Henry W., *Ev.*, Wheaton, Ill. 1896
Stough, J. H., Chadron, Neb. 312
Stoughton, Lewis H., Alfred, Me. 214
Stover, Howard C., Council, Ida. 154
Stover, Wesley M., *A. B. C. F. M.* 495, 1881
Stover, William B., Alva, Okla. 1903
*Stowe, Fred M., Houghton, So. Dak. 7, 418, 419
Stowe, Wilbur F., Kingston, N. Y. 1889
[Stowell, Alex. D., deceased, 29
*Stowell, J. S., New York, N. Y. 1912
Strandine, Axel, Proctor, Vt. 440
Strang, Clement J., Johannesburg, Mich. 272
*Strange, William L., Portland, Ore. 1893
Strayer, Charlton B., Bedford Park, New York, N. Y. 346
Strayer, Luther M., 309 E. 201st st., New York, 1903
Street, Wm. D., 4 Ridgeview av., White Plains, N. Y. 354
Streeter, Clayton M., Woodland, Cal. 100
Streeter, Willard E., Princeton, Me. 224
Strickland, George D., Drummond, Mich. 268
Stringer, Firth, St. Louis, Mo. 1872
Strohecker, John H., Herington, Kan. 200
Strong, Arthur B., Bellevue, Wash. 450, 454
Strong, Charles B., Prospect, Conn. 128
Strong, David H., Milton, Vt. 440
Strong, Dwight O., Longmont, Colo. 1890
[Strong, Elnathan E., deceased,
Strong, Frank P., Sanford, Fla. 138
[Strong, Jas. W., deceased, 29
Strong, Josiah, Bible House, N. Y. City, 1871
Strong, J. Selden, Hampton, N. H. 326
Strong, Sydney, 508 Garfield st., Seattle, Wash. 456
Strong, William E., *Ed.*, Newtonville, Mass. 38, 1885
Strother, Robert J., 64 Broad st., Utica, N. Y. 1891
Stroup, Charles A., Owatonna, Minn. 1896
Strout, Joseph W., Rehoboth, Mass. 252
Struthers, Alfred L., Townsend, Mass. 256
Stryker, Garrett V., Springfield, Mass. 257
Stuart, Irving W., Alpena, Mich. 264
Stuart, John F., Baker, Fla.
Stuart, Luke, Polo, Ill. 1907
Stuart, Mrs. Rosine E., N. Yakima, Wash. 1898
Stubbins, Thos. A., Lysander, N. Y. 344
Stubbins, William H., Sierra Madre, Cal. 1881
Stump, George E., *Ed.*, Chenoa, Ill. 1896
Sturgis, A. H., Cannonsburg, Mich. 266
Sturtevant, J. M., 1923 East 71st st., Cleveland, O. 1860
Suber, Gustav A., Stamford, Conn. 130
Suckow, William J., *bus.*, Davenport, Ia. 1888
Suffa, Andrew, *bus.*, College View, Neb. 1899
Sullens, Arthur J., Boise, Ida. 154
Summerfield, William D., Woodlawn, Ala. 86
Summers, G. C., Sykeston, No. Dak. 374
*Summers, Henry H., Oberlin, O. 1912
Sumner, Charles B., *Pf.*, Claremont, Cal. 1868
Sumner, Frederick A., Milford, Conn. 124, 532
Sumner, Mark N., Mill Creek, Tenn. 426
*Surtees, Thomas, Corry, Pa. 1910
Sutherland, John M., Cando, No. Dak. 364
Sutherland, John W., *Sec.*, Lansing, Mich. 40, 264, 497
Sutherland, Ward T., Wellsville, N. Y. 354
Sutherland, Wm. L., Detroit, Minn. 47, 1880
*Sutton, Samuel, Williamsburg, Ky. 1867
Swain, Augustus C., Cambridge, Mass. 1873
Swain, Carl J., Edmonds, Wash. 452, 453
Swain, Edgar A., Ringling, Mont. 304
Swain, Richard L., Bridgeport, Conn. 119
Swainson, William, Cherryfield, Me. 216
Swann, Walter M., Montevideo, Minn. 288
*Swanson, Emil O. W., Washington Depot, Conn. 1910
Swanson, Isaac J., Ravenna, O. 386
*Swanson, J. E., Lincoln, Neb. 1888
Swartout, Edgar P., Ree Heights, So. Dak. 418, 422
Swartz, Charles K., Baltimore, Md. 1892
Swartz, Herman F., 287 4th av., New York, N. Y. 40, 1898
[Swartz, Joel, deceased.
*Sweet, George E., Boston, Mass. 1892
Sweet, John E., Deer River, N. Y. 7, 342
Sweet, Milo J., Pontiac, Mich. 276
Sweet, William I., Pittsfield, N. H. 328
Swender, D. W., Moravia, Ia. 1898
Swengel, A. Wilmer, *bus.*, Harrisburg, Pa. 1886
Swenson, Ernest A., Pawtucket, R. I. 410
Swertfager, George A., Chicago, Ill. 1902
Swift, Benjamin, Woodstock, Vt. 444
Swift, Clarence F., Fall River, Mass. 46, 238, 532
Swift, Samuel R., Hinsdale, Mass. 242
Swing, Albert T., *Pf.*, Oberlin, O. 55, 1878
Swinnerton, George F., Caledonia, Minn. 1879
Swinnerton, Wm. T., Springdale, Conn. 1877
Swisher, Raymond C., De Kalb, Ill. 164
Switzer, Annie E., Almena, Kan. 198
Symons, Henry, Ada, Minn. 282
Szidat, Christian, Rocky Ford, Colo. 114
Tade, Ewing O., *St.*, 329 York blvd., Los Angeles, Cal. 1861
Taft, Clinton J., 162 Bridge st., Corning, N.Y. 342
*Taft, Jay N., Syracuse, N. Y. 1884
Taggart, Charles E., Charlevoix, Mich. 266, 272
Taintor, Jesse F., *Pf.*, Ripon, Wis. 1878
Talbot, Freeman H., Tower City, No. Dak. 7, 1913
Talbot, Louis T., Paris, Tex. 428
Talmage, Charles H., 41 Monument sq., Charlestown, Mass. 1882
Talmage, Luther C., Terre Haute, Ind. 180
Tamblyn, Albert T., Hartford, Conn. 7, 122
Tamblyn, George O., Bridgeport, Conn. 116
Tanaka, Giichi, Los Angeles, Cal. 1894
Tangemann, Gottlob D., *bus.*, Pomona, Cal. 1893
Tanner, Allan A., 10th and Clarkson sts., Denver, Colo. 110

Tarney, J. B., Fall River, Mass. 238
Tarr, Jas. J. G., North Carver, Mass. 236
*Tasker, Joseph O., Pittsfield, N. H. 1887
Tate, Albert J., *T.*, Knoxville, Tenn. 1891
Tate, William A., Marlboro, Conn. 122
Tate, William J., Higganum, Conn. 122
Taulbee, James M., Maramec, Okla. 1889
Taylor, Andrew J., Velva, No. Dak. 374
*Taylor, A. Wilber, 908 Westcott st., Syracuse, N. Y. 1885
Taylor, Charles F., Greenwich, Conn. 120
Taylor, Charles I., Wayne, Mich. 278
Taylor, Frederick C., Prescott, Mass. 250, 252
*Taylor, Glen A., Denmark, Ia. 1899
Taylor, Graham, *Pf.*, 955 Grand av., Chicago, Ill. 62, 164, 532
Taylor, Herbert J., Cottage Grove, Minn. 284
Taylor, Horace J., Novelty, R.F.D., O. 1874
*Taylor, Irwin B., Elk, Wash. 1908
Taylor, John G., Arlington Heights, Mass. 230
*Taylor, J. Phelps, *Pf.*, Andover, Mass. 1868
Taylor, J. W., Salina, Kan. 1898
*Taylor, Lawrence, Bloomfield, Neb. 1893
Taylor, Livingston L., Canandaigua, N. Y. 340, 498, 531
Taylor, Marcus B., 427 7th st., Brooklyn, N. Y. 1875
Taylor, Samuel H., Valley Springs, So. Dak. 424
*Taylor, Wallace, Oberlin, O. 1873
Taylor, Walter P., 29 Rutland sq., Boston, Mass. 1891
Taylor, William, Brookfield, Vt. 434
Tead, Edward S., *Sec.*, Atlantic, Mass. 36, 1878
Tebbetts, Arthur H., Hopkins, Minn. 1873
Tedford, Joseph E., White Bluffs, Wash. 1906
Teel, William H., Brookline, Mass. 1868
*Tegnell, Gustaf N., Texas, 1909
Teisk, Arthur R., Plymouth, Pa. 402
Temple, O. M., Pardeeville, Wis. 1897
Temple, Wm. H. G., 3636 Ashworth av., Seattle, Wash. 1886
Tenney, Edward P., Lebanon Center, Me. 220
Tenney, Henry M., Oberlin, O. 386
Tenney, H. Melville, *Sec.*, Watsonville, Cal. 1877
Tenney, Leonard B., Bristol, Me. 216
[Tenney, William A., deceased.
Tenney, William L., 2216 Humboldt st. So., Minneapolis, Minn. 1888
Terborgh, Isaac, *Brand, Alberta, Canada,* 1894
*Test, Elmer E., Tiskilwa, R.F.D., Ill. 1910
Teter, Joseph H., Burton, R.F.D., O. 388
Tewksbury, Geo. A., Concord, Mass. 236
*Thacker, Joseph, New Mexico, 1897
Thain, Alexander R., Canton, Ill. 160
Thayer, Charles S., *Pf.*, Hartford, Conn. 59, 1902
Thayer, Earl H., Somers, Conn. 7, 128
Thayer, Frederick D., Dudley, Mass. 238, 239
Thayer, Henry E., Mulvane, Kan. 80, 1883
Thayer, Henry O., New York, N. Y. 1865
Thayer, Lucius H., Portsmouth, N. H. 38, 328, 532
Thayer, O. Franklin, Sherman, Cal. 106
Theodore, John T., Centerville, Mass. 1899
Thiel, Peter J., Helmsville, Mont. 1900
Thienes, Elmer T., New Britain, Conn. 1914
[Thing, Milo J. P., deceased.
*Thisleton, Alfred E., Mendham, N. J. 1901
Thom, A. Alexander, Emerson, No. Dak. 366, 370
*Thomas, Charles B., Arrowhead, So. Dak. 1912
Thomas, Charles M., Denver, Colo. 1898
*Thomas, Chas. N., River Edge, N. J. 1892
Thomas, Clark S., Idaho Falls, Ida 170
Thomas, David, Sheboygan, Wis. 472
Thomas, D. Theodore, Forest Grove, Ore. 396
Thomas, E. Mial, Champaign, Ill.
Thomas, Ernest A., Marshfield Hills, Mass. 246
Thomas, Evan, *Pf.*, Burlington, Vt. 1883
Thomas, Ivor, Bangor, Pa. 400, 404
*Thomas, James Jasper, Fabius, R.D. 1, Ala. 84, 86
[Thomas, John G., deceased, 30
Thomas, John M., *Pr.*, Middlebury, Vt. 80, 1893
*Thomas, John R., Ebensburg, Pa. 400
Thomas, J. Morriston, 1718 Montrose blvd., Chicago, Ill. 162
Thomas, Lewis J., Millbrook, Mass. 1878
Thomas, Owen, Wilkesbarre, Pa. 400
Thomas, Percy E., Rockville, Conn. 128
Thomas, Richard, Cardiff, Md. 1910
*Thomas, Richard J., Emerson, R.D. 1, Ia. 1908
*Thomas, Thomas D., *Canada,* 1881
Thomas, Thomas P., Huntsburg, O. 384
*Thomas, W. Arthur, McKee City, N. J. 1882
Thomlinson, W. Howard, Beach, No. Dak. 364
Thompson, Albert H., Raymond, N. H. 328
*Thompson, Alex, Grand Rapids, Mich. 1887
Thompson, A. W., San Jacinta, Cal.
Thompson, Carl D., Chicago, Ill. 1898
Thompson, Clifford G., Chickasha, Okla. 178
Thompson, Frank, *A. B. C. F. M.* 495, 1868
Thompson, Franklin, So. Glastonbury, Conn. 1906
Thompson, George O., Valley Junction, Ia. 1889
Thompson, Hiram F., Parkman, O. 382, 386, 388
Thompson, James B., Rose Creek, Minn. 290, 292
Thompson, J. Herbert, *Ev.*, Los Angeles, Cal. 1904
Thompson, Karl O., 643 Eddy Road, Cleveland, O. 380
Thompson, Mitchell, Goliad, Tex. 1872
Thompson, Nathan, Laurel, Md. 1865
Thompson, Ole, Winona, Minn. 1902
Thompson, Thomas, Alexander, Ia. 182
Thompson, Thos. B., Rockford, Ill. 1904
Thompson, W. J., Burlington, Kan. 198
Thompson, William S., Hampton Falls, N. H. 1862
Thompson, W. Sherman, Box 105, Somers, Conn. 116
Thomsen, Ludwig, *St.*, Boise, Ida. 40, 47, 1900
Thomson, A. Eugene, Simpsonville, Ky. 1884
Thomson, Charles, *China,* 1898
Thomson, Jabez V. 1904
Thomson, James, Hampton, Ia. 188
Thomson, Robert, *Samokov, Bulgaria,* 1881
*Thoren, Herman H., Barrington, Ill. 1887
Thorne, Emil, 259 W. 139th st., New York, N. Y. 348
Thorns, John, Sioux Falls, So. Dak. 416
Thorp, Charles N., 1131 East First st., Duluth, Minn. 7, 284
Thorp, Willard B., San Diego, Cal. 106, 532
Thorpe, John, Rensselaer Falls, N. Y. 352
Thorpe, Ole O., Concord, Mass. 1894
Thorpe, Walter, Wallingford, Vt. 442
Thrall, J. Brainerd, Asheville, N. C. 1878
Thrall, W. Herbert, *St.*, Huron, So. Dak. 40, 414, 499
Thrasher, Geo. W., Town Creek, R.D. 3, Ala. 86
Thrasher, William J., Landersville, Ala. 1892
Thrush, John O., Spencer, Ia. 194
Thurston, John R., Worcester, Mass. 250
Thurston, Oakley B., Paola, Kan. 202
Thwing, Charles F., *Pr.*, Cleveland, O. 1879
Thygeson, Hanson E., E. Falmouth, Mass. 238
Tibbets, Arthur T., Cannon Ball, No. Dak. 364
Tibbetts, Dallas D., Iowa, 1881
*Tice, J. E., Lake Charles, La.
*Tice, J. Hammond, Fonda, Ia. 1902
Tiede, Otto J., Berthoud, Colo. 110, 112
Tillman, Wm. H., Atlanta, Ga. 144
Tilton, Frank P., Maltby, Wash. 1897
Tilton, George H., Woburn, Mass. 260
Timberlake, Ralph M., Middlefield, Conn. 122
Timoteo, Enoch S., Napoopoo, T. H. 150
*Tingle, George W., Monett, Mo. 1893
Tingley, Fred W., Acton, Mass. 230
*Tinker, Wellington H.
Tippett, Bert V., Lorain, O. 384
Tippett, Ernest H., 8273 Hough av., Cleveland, O. 78, 380
Titcomb, Arthur, Boulevard, Mass. 1888
Titsworth, Judson, *Ch.*, Nat. Soldier's Home, Milwaukee, Wis. 1873
Tobey, Benj. F., Ithaca, R.D. 36, N. Y. 342
Tobey, Rufus B., 178 Devonshire st., Boston, Mass. 1880

Todd, Albert G., Worcester, Mass. 260
Todd, David E., Stillman Valley, Ill. 174
Todd, George L., Westfield, N. J. 1887
Todd, Henry C., Plainview, Minn. 290, 291
*Todd, John W., Reva, So. Dak. 1882
Todd, Quintus C., *Pf.*, Tabor, Ia. 1879
Todd, William M., St. Clair, Mich. 276
Tolbert, Raymond B., 821 Cleveland av., Niagara Falls, N. Y. 348
Toleman, Charles B., Woodbridge, Conn. 132
Tolson, George T., *T.*, 2223 Atherton st., Berkeley, Cal. 63, 1904
Tomblen, Chas. L., Montague, Mass. 248
*Tomlin, David R., Seattle, Wash. 1885
*Tomlinson, Joseph A., 2039 Arch st., Philadelphia, Pa. 1872
Tompkins, Mrs. Salva M. A., Oberon, No. Dak. 1897
Tompkins, Seeley K., Branford, Conn. 116
Toms, Joseph, Ashland, Neb. 310
Tontz, Knowles S., Canova, So. Dak. 414
Toomay, John B., Chule Vista, Cal. 102
Toothaker, Archie, Albuquerque, N. Mex. 338
Torbet, Howard L., 11111 Ashbury pl., Cleveland, O. 380
*Tornblom, August F., Pittsburg, Pa. 1900
Torrence, James S., Billings, Mont. 1900
Torrens, David J., Fairport, N. Y. 342
[Torrey, Charles C., deceased, 30
Torrey, Charles C., *Pf.*, New Haven, Conn. 61, 1899
Torrey, Daniel T., *bus.*, Providence, R. I. 1888
Torrey, David C., Bedford, Mass. 232
Torrey, Elbridge C., Sheffield, Mass. 254
Torrey, Joseph, Burlington, Vt. 1860
Torrey, Reuben A., 153 Institute pl., Chicago, Ill. 1878
Tower, Charles E., Oklahoma City, Okla. 40, 1897
Tower, William H., Brooklyn, N. Y. 1897
Towle, James A., Talladega, Ala. 1871
Town, Willard O., Clearwater, Fla. 1895
Towne, Charles H., Eau Claire, Wis.
Towne, Salem D., Medford, Mass. 246
Townsend, Arthur C., Cumberland Center, Me. 216
Townsend, Jewett C., Wakeman, O. 390
*Townsend, Morris B., Grand Rapids, Mich. 1894
Townsend, Stephen J., Dorcas, Fla. 136, 137
Tracy, Charles C., *A. B. C. F. M.* 495, 1867
Tracy, Charles K., Strafford, Vt. 442
Tracy, Daniel W., Aladdin, Wyo. 478
Tracy, Isaac B., Spring Green, Wis. 472, 474
Tracy, James E., *A. B. C. F. M.* 495, 1877
Tracy, W. S., Regan, No. Dak. 7, 372
Trask, John L. R., Springfield, Mass. 1867
Traut, G. Albert, Rosalia, Wash. 456
Travers, Robert M., Newton, Kan. 1878
[Travis, A. Ferdinand, deceased, 30
*Travis, David Q., Los Angeles, Cal. 1889
Travis, Lee J., Hudson, O. 384
Travis, Thomas A., Montclair, N. J. 334
Trcka, Charles J., 326 Oneida st., St. Paul, Minn. 290
Treat, Edward P., Pittsford, Vt. 440, 441
Treat, J. Calvin, Carrier, Okla. 392
TreFethren, Eugene B., Garrison, No. Dak. 1900
*Treiber, Daniel J., Hood River, Ore. 1885
*Treiber, Michael, Scotland, So. Dak. 1873
Tressenritter, John M., Vancouver, R.D. 6, Wash. 452
Tressidder, Fred J., Wakonda, So. Dak. 424
Trill, Roger H., *Cowansville, Que.* 1910
Triplett, Harry M., Naperville, Ill. 310
*Tripp, Ira J., Yampa, Colo. 1901
Trompen, J. N., Aurora, Colo.
Trosper, John Madison, Evarts, Ky. 208
Trout, William D., Reno, Nev. 320
Trow, William A., Sherburne, N. Y. 352
Trowbridge, John P., W. Groton, Mass. 240
Trowbridge, S. v. R., *Cairo, Egypt* 1905
Trueblood, Chas. E. C., Seward, Ill. 172
Trueblood, Wm. J., Rosemond, Ill. 172
Truesdell, Arthur L., Leverett, Mass. 244
Truman, Daniel, Newaygo, Mich. 274, 275
*Truslow, Arthur, 5 Beekman st., Brooklyn, N. Y. 1896
Trussell, William F., New Lisbon, Wis. 1895
Trust, Harry, Sandy Point, Me. 7, 224
Tsuji, Mitsutaro, Fresno, Cal. 96
Tuck, Edward A., Concord, N. H. 1891
Tucker, George E., St. Joseph, Mo. 300
*Tucker, Hibbird A., Arcadia, Fla. 1877
Tucker, John T., *A. B. C. F. M.* 495, 1911
Tucker, William J., *Pr.*, Hanover, N. H. 1867
Tudor, David, Beemer, Neb. 310
Tupper, Leland E., Post Mills, Vt. 440, 444
Turk, Morris H., 941 So. Hope st., Los Angeles, Cal. 102
*Turner, Edward B., Paia, Maui, T. H. 1899
Turner, Herbert B., *Ch.*, Hampton, Va. 1879
Turner, James M., Oxford, Mich. 274
Turner, John M., Clinton, Wis.
*Turner, John M., Oswego, R.D., N. Y. 1890
Turner, Jonathan, Cadillac, Mich. 266
Turner, Leonard A., Gentry, Ark. 1897
Turner, Sebastian D., Brockton, Mass. 234
Turner, Tell A., East Woodstock, Conn. 118, 126
Turner, W. Jay, Shenandoah, Ia. 194
Turrentine, Wm. J., Athens, Ala. 88
Tuthill, C. Julian, Mattapoisett, Mass. 246
Tuthill, William B., Woodfords, Me. 222
Tuttle, Daniel A., Pownal, Me. 224
Tuttle, George A., Amherst, Mass. 230
Tuttle, Harold S., 3529 24th st., San Francisco, Cal. 98
Tuttle, Henry W., Grinnell, Ia. 47, 1889
Tuttle, Warren W., Geneseo, Ill. 166
Tweedy, Harry E., Trenton, Neb. 318
Tweedy, Henry H., New Haven, Conn. 61, 1898
Twichell, Joseph H., Hartford, Conn. 122
Twichell, Joseph H., jr., Milford, N. H. 328
*Twitty, S. R., Hope, Ark. 1907
Tyler, Charles M., *Pf.*, Ithaca, N. Y. 1857
Tyler, H. Fay, 7847 Winnaconna av., Chicago, Ill. 160
Tyler, Henry M., *Pf.*, Northampton, Mass. 1872
Tyler, William A., Crete, Neb. 312
Tyler, William F., Morrisville, N. Y. 346
*Udd, John, Denver, Colo. 1896
Umstead, Owen, Douglas, Alaska, 90, 91
*Underwood, J. M., Missoula, Mont.
Underwood, Rufus S., Mt. Vernon, N. Y. 1867
Unger, Samuel L., Avoca, Ia. 182
Upchurch, James, Kailua, T. H. 150
Upcraft, W. Major, *China*, 1900
Updike, Eugene G., Madison, Wis. 468
Upham, Clement, Hersey, Mich. 270, 271
Upshaw, William L., Tigard, Ore. 396
Upton, Jonathan S., Oberlin, O. 1880
Upton, Rufus P., Freeborn, Minn. 284, 286
Urban, John T., Bakersfield, Vt. 1902
Urch, W. H., Oklahoma City, Okla. 394
Ussher, Clarence D., *A. B. C. F. M.* 495, 1894
Utterwick, Henry, Rutherford, N. J. 336
Vaananen, Johannes, Maynard, Mass. 246, 247
Vahlstrom, Charles J., East Norwalk, Conn. 118, 119
[Vaill, Henry M., deceased, 30
Vaitses, Stephen, *My.*, Melrose H'ds, Mass. 1903
*Valdez, Cayetano D., Tampa, Fla. 1892
Vallentyne, James W., Glen Ellyn, Ill. 1902
Van Allen, Frank, *A. B. C. F. M.* 495, 1888
Van Auken, Abram, Vanderbilt, Mich. 1879
Van Auken, Carl H., Crary, No. Dak. 366
Van Auken, John C., White Cloud, Mich. 1884
Van der Meulen, John, Pueblo, Colo. 114
Van der Pyl, Nicholas, Haverhill, Mass. 242
Van Eps, Frank Stanley, 120 Elmwood st., Woodhaven, N. Y. 348
Van Haagen, Henry C., East Burke, Vt. 1896
Van Horn, Francis J., Oakland, Cal. 456
*Van Horne, Mahlon, *Antigua, B. W. I.* 1866
Van Keuren, Mailler O., Schenectady, N. Y. 352
Van Luven, S. A., Burwell, Neb. 310
*Van Sickle, Cecil H., Winter Park, Fla. 1904

Van Swearingen, O. M., Mitchell, Ia. 1876
Van Valkenberg, Hugh C., White River, So. Dak. 47, 424
*Van Vleet, William M., Mt. Pleasant, Ia. 1891
Van Wagner, Allen J., Carthage, Mo. 1873
[Van Wagner, Oliver J., deceased, 31
Varley, Arthur, Taftville, Conn. 246
Varner, J. P., Garvin, Minn. 284
Vartanian, Arpar, *My.*, 2122 Inyo st., Fresno, Cal. 1906
Vater, William, Pittsville, Wis. 470
Vaughan, C. Stanley, *Manamadura, India.*
Vaughan, Stephen, Frankfort, Mich. 270
Vaughn, Howard R., Urbana, Ill. 1891
Vauthier, Leon P. F., Edgartown, Mass. 238
Vavrina, Vaclav, Redig, So. Dak. 47, 414, 422
Veazie, Carl H., 904 W. Cleveland av., Spokane, Wash. 458
Veazie, Walter C., Ione, Wash. 452, 454
Velasco, Baldermo, jr., West Tampa, Fla. 138
Ventosa, C., *Havana, Cuba.* 1901
Vernon, Ambrose W., Brookline, Mass. 45, 234, 531
Vernon, Daniel E., So. 224 Post st., Spokane, Wash. 1901
Vesey, Milton, Lignite, No. Dak. 366, 370
Viehe, Paul G., Downer's Grove, Ill. 164
Viets, Francis H., West Acton, Mass. 234
Vincent, Clarence A., Washington, D. C. 8, 134
*Vincent, Corwin D., White Lake, So. Dak. 416, 422
Vincent, Harold G., Churchville, N. Y. 1911
Vincent, Samuel L., Windham, Vt. 444
Vincent, Thomas H., Guilford, Conn. 120
*Vining, Roscoe W., Chicago, Ill. 1900
Vittum, Edmund M., Millidgeville, Ga. 1884
*Vogel, Albert H., Berwin, Ill. 1896
*Vogler, Henry, Penewawa, Wash. 1884
Vogt, Von Ogden, Cheshire, Conn. 118
Vogt, Wm. F., Beaver Creek, Ore. 396
Vonckx, John F., Yorkville, Ill. 176
Von Lubken, Fred'k L. H., California, 1905
Voorhees, Frank, Jamesport, N. Y. 344
Voorhees, J. Brownlee, Hartford, Conn. 7, 122, 123
Voorhees, J. Spencer, Lee, Mass. 244
*Voris, Geo. A., Kirkland, R.F.D. 1, Wash. 1877
*Voris, John R., Bloomington, Ind.
Vradenburgh, Edgar S., Enosburg Falls, Vt. 434, 436
Vreeland, Homer S., Lone Rock, Wis. 468
Vrooman, Harry O., Greenville, Me. 218, 219
*Vrooman, Rollo H., Lamont, Wash. 1910
*Vrooman, W. A., *Portage La Prairie, Man.*
Wacker, Freidrich J., Gregory, So. Dak. 418
Wade, William G., Monmouth, Me. 1869
*Wagner, Albert G., Lynxville, Wis. 1909
Wagner, Conrad, 312 So. 7th st., Walla Walla, Wash. 458
Wagner, Emil, Kulm, No. Dak. 370, 374
*Wagner, Horace T., *A. B. C. F. M.* 1894
[Wagner, Jacob, deceased.
Wagner, Walter Austin, 3106 Brandon av., Richmond Hill, N. Y. 348
Waiau, Geresoma K., Hanapepe, T. H. 148
*Wailes, Prince O., New Orleans, La. 1895
*Wainwright, George H., Oberlin, O. 1912
Waite, Foster R., *St.*, Hartford, Conn. 1879
Waits, G. W. Cornelius, Hamilton, R.D. 4, Ala. 84
Wakeman, E. S., San Gabriel, Cal. 104
Wakutemani, Huntington W., *My.*, Little Eagle, So. Dak. 1902
Walcott, Dana M., Rutherford, N. J.
Walcott, E. D., Sioux City, Ia. 1906
Walcott, Philip C., Naugatuck, Conn. 124, 125
Walden, August, Sandstone, Minn. 1884
Walden, Henry R., Concord, N. C. 358
Waldo, Edwin A., W. Palm Beach, Fla. 138
*Waldron, Daniel W., *My.-Sec.*, Boston, Mass. 1867
Waldron, George B., *St.*, Tampa, Fla. 47, 136, 496
Waldron, John D., Needham, Mass. 248
Waldrop, Isaac M., Piedmont, Kan. 200, 204
Wales, Fred'k H., Imperial, Cal. 1876
*Walker, Arthur, Armada, Mich. 1912
Walker, Charles S., *Pf.*, Amherst, Mass. 1871
Walker, Cornelius E., Turtle Lake, No. Dak. 1889
Walker, Dean A., Auburndale, Mass. 1901
Walker, Henry H., 416 Lake st., Oak Park, Ill. 62, 1899
Walker, Herbert, Peabody, Mass. 250
Walker, James F., Redvale, Colo. 112
*Walker, John G., Russell, Kan. 202
Walker, John J., *treas.*, Newton Highlands, Mass. 40, 1894
Walker, John T., Creston, Ia. 184
Walker, Joseph E., *A. B. C. F. M.* 495, 1872
Walker, Joseph N., Mt. Desert, Me. 220
Walker, Raymond B., Wibaux, Mont. 306
Walker, Robert, 613 Green st., San Francisco, Cal. 98
Walker, Simon G., Haw River, N. C. 358
Walker, William H., So. Haven, Mich. 1894
Walker, William S., Newington, Conn. 1891
Wall, Arthur A., Randolph Center, Vt. 1883
Wallace, David, Westford, Mass. 1894
Wallace, Geo. R., 1521 E. 65th st., Chicago, Ill. 1883
Wallace, Louis, Gridley, Cal. 1871
Wallace, Mac H., 342 Warren av., Detroit, Mich. 268
Wallace, Robert W., Hillsboro, N. H. 326
Wallace, Stryker A., 4400 5th av., Chicago, Ill. 162
Wallace, William W., *A. B. C. F. M.* 495, 1896
Wallar, Wm. C. A., Lake City, Minn. 286
Waller, Edward, Tipton, Cal. 1871
Walsh, Charles E., Patten, Me. 222
Walsh, Fredcrick W., Blooming Grove, N. Y. 340
*Walter, Howard A., Hartford, Conn. 1910
Walters, Thomas W., Colfax, Wash. 1878
Walton, Elmer R., Greenfield, Mass. 1911
*Walton, George, Chattanooga, Tenn.
*Walton, James A., Marble, Colo. 1902
Walton, Richard C., Kansas City, Mo. 1879
Walton, Samuel A., Nebraska City, Neb. 310, 311
[Walton, William, deceased, 31
Waltrip, Theo. A., Los Angeles, Cal. 1895
Walz, Ernest L., 37 Chatterton av., White Plains, N. Y. 354
Wangelin, Fred G., Muscatine, Ia. 7, 190
Ward, Alfred E. B., Westminster, Vt. 444
Ward, Arthur N., Somerville, Mass. 1879
Ward, Earl J., Meredith, N. H. 1868
Ward, Frank G., 20 N. Ashland blvd., Chicago, Ill. 62, 1894
Ward, George M., *Pr.*, Aurora, N. Y. 138
Ward, George M., Fulton, R.D., N. Y. 354
Ward, Hiram Q., North Concord, Vt. 1887
*Ward, John A., *Pf.*, Minneapolis, Minn. 1894
Ward, William H., *Ed.*, Newark, N. J. 44, 532, 1859
Ware, Edward T., *Pr.*, Atlanta, Ga. 80, 1901
Warfield, Franke A., Milford, Mass. 246
*Wark, William O., Berkeley, Cal. 1892
Warkentien, Emil, 693 Winslow av., St. Paul, Minn. 290
Warner, Alexander C., Springfield, So. Dak. 79, 414, 422
Warner, Charles C., Mobridge, So. Dak. 7, 420
Warner, Lyman, Salisbury, Conn. 1857
Warner, Thomas H., Andover, O. 378, 390
Warner, William J., St. Louis Park, Minn. 288
Warner, Wilmond A., Barton, Vt. 434
*Warren, Albert, Minnesota, 1872
Warren, Brooks A., Harvard, Neb. 314
Warren, Charles M., *A. B. C. F. M.* 495, 1903
Warren, Edgar L., Hampton, N. H. 1889
Warren, Henry K., *Pr.*, Yankton, So. Dak. 80, 1893
Warren, Jasper C., Wakefield, Kan. 204
Warren, Leroy, Old Mission, Mich. 1862
Warren, Ulysses G., 177 Penn st., Brooklyn, N. Y. 348

Warren, William F., Lanesville, Mass. 240
[Warren, William H., deceased, 31
Warren, Willis A., 101 West 3d av., Columbus, O. 382
Washburn, Mrs. B. C. H., Suisun, Cal. 1905
Washburn, Charles H., Dorchester, Mass. 232
Washburn, Francis M., Suisun, Cal. 100
Washburn, George, Boston, Mass. 1863
Washburn, George T., Meriden, Conn. 1859
Washburn, George Y., Grafton, Vt. 438
Washington, Alonzo G., Tripoli, Ia. 188
Waterbury, Joseph H., Waukegan, Ill. 174
*Waterhouse, Paul B., Pasadena, Cal. 1912
Waterman, William A., San Diego, Cal. 106
Waters, Frank P., Rocky Hill, Conn. 1890
Waters, George F., Wethersfield, Conn. 1873
Waters, J. Willett, Martinsburg, O. 1911
Waters, N. McG., 488 Tompkins av., Brooklyn, N. Y. 348
Waters, Silas A., Plummer, Ida. 154
Waters, T. Frank, Ipswich, Mass. 242
Waters, Wayne L., Iowa City, Ia. 188
Waterworth, John A., So. Portland, Me. 224
Wathen, Charles B., So. Dartmouth, Mass. 236
Wathen, John M., Biddeford, Me. 214
Watkins, Commodore R., Durham, Conn. 7, 118, 119
[Watkins, David F., deceased, 31
*Watkins, Thomas R., Scranton, Pa. 1884
Watson, Albert P., East Braintree, Mass. 258
Watson, Carey H., Phillipston, Mass. 250
Watson, Charles E., Visalia, R.D. 1, Cal. 1883
Watson, James, Rapid City, So. Dak. 422
Watson, James J., Shell Rock, Ia. 1895
Watson, Wm. H., Northbridge, Mass. 250
Watson, Wm. Howard, Roseland, La. 210
*Watt, Richard, Circleville, O. 1899
Watt, Thomas E., Kern, Cal. 1898
Watt, William J., Marengo, Va. 1889
Wattenbarger, O. T., Farwell, Tex. 47, 428
Wattie, Charles, Richmond, Vt. 440
Waudby, C. E., Hartwick, Ia. 7, 188
Way, Wm. H., Rensselaer Falls, N. Y. 1883
*Weage, Edward D., Tulare, Cal. 100
Weatherby, Charles W., Manchester, Okla. 392, 394
Weatherby, Seaborn, Rhonesboro, Tex.
Weatherby, Wade Hampton, Waynoka, Okla. 394
*Weaver, Alonzo, Fairford, Ala. 1911
Weaver, Jesse E., Oranogo, Mo. 298, 300
Webb, Henry W., Bucksport, Me. 216
Webb, Thomas [N. Y.], 1890
Webber, B. L., McCook, Neb. 1894
[Webster, Frank M., deceased.
Webster, Franklin G., Harford, Pa. 400
Webster, George J., Long Beach, Cal. 1875
*Wecherly, Abraham P., Guy's Mills, Pa. 402
Weed, Fredmund C., Kansas City, Kan. 1904
Weeden, Charles F., Dorchester, Mass. 37, 234
Weeks, William M., Shullsburg, Wis. 472
Wehrhan, Nelson W., Tabor, Ia. 1903
Weidman, Milo R., Hudson, So. Dak. 418, 424
*Weidman, Peter, Cooperton, Okla. 1864
Weimer, Morrisson, Chapman, Kan. 198
Weiss, Geo. C., Milwaukee, Wis. 1901
Weiss, Joseph, Blaine, Wash. 450
Weissenburger, Jacob G., Akaska, So. Dak. 414
Weitkamp, Alfred H., Berthoud, Colo. 1909
Welch, David, Box 70, Runge, Tex. 428
[Welch, Moses C., deceased, 32
*Welch, Ray P., Peoria, Ill. 1910
Welch, Roy D., Monrovia, Cal. 104
Welch, Vine P., Marmarth, No. Dak. 370
Welcher, Manfred P., 132 Lafayette av., Brooklyn, N. Y. 1880
Welles, Simeon Bryant, Athol, So. Dak. 414
Welles, T. Clayton, Torresdale, Pa. 1872
*Wellman, Frederic C., Oakland, Cal. 1895
Wellman, Joshua W., Malden, Mass. 36, 1851
Wells, Arch. C., Billingsley, Ala. 86
Wells, Clayton B., Wichita, Kan. 204
Wells, C. B., Portland, Ore. 398
Wells, George W., Marietta, O. 1871
Wells, Herman J., Brooklyn, N. Y. 1890
*Wells, J. Van Kirk, Buckland, Mass. 1899
Wells, Mark, Baltimore, Md. 1888
Wells, Paris E., Sanborn, Ia. 1910
Wellwood, Samuel D., Shandon, O. 388
Welsh, John W., Mason City, Ia. 190
*Wenstrand, A. E., Rockford, Ill. 1880
Wentworth, Henry H., Orford, N. H. 328, 498
Wescott, William S., Waukesha, Wis. 1904
Wessell, N. J., 127 E. 5th st., Warren, Pa. 404
West, Lester L., 2624 Rockefeller av., Everett, Wash. 452
West, Parley B., Herrick, So. Dak. 1873
Westenberg, Arthur E., Middlebury, Conn. 122
Westerdale, Thomas Austin, Chicago, Ill. 1889
Westervelt, Wm. D., Honolulu, T. H. 1874
Westlake, C. Milton, Sibley, Ia. 194
Westman, C. L., *My.*, Vienna, Ill. 1895
Weston, Bartlett H., Georgetown, Mass. 1890
*Weston, William, Greenfield, N. H. 1911
Wettergren, Miles J., Wittenberg, Wis. 7, 1913
Whalley, John, Salt Lake City, Utah, 1871
Wheat, Frank I., *bus.*, 520 av. 66, Los Angeles, Cal. 1890
Wheat, Nathaniel M., *bus.*, Aurora, Mo. 1880
Wheeler, Charles T., *Ev.*, Paola, Kan. 1895
Wheeler, David S., Unionville, Conn. 130
Wheeler, Edgar C., 2802 N. Lawrence st., Tacoma, Wash. 458, 459
Wheeler, Edward F., New Ulm, Minn. 288
*Wheeler, Edward P., Chicago, Ill. 1876
Wheeler, Frederick S., Appleton, Minn. 282, 284
Wheeler, Robert F., Hartford, Conn. 120
Wheeler, Sheldon H., Long Beach, Cal. 1875
Wheeler, Warren E., *Pn.*, Pleasant Hill, Tenn. 1889
Wheeler, Wilson C., Sta. B, Topeka, Kan. 497, 1886
Wheelock, Albert H., Marlboro, Mass. 246
*Wheelwright, Joseph. 1897
*Wheelwright, Sidney A., Dublin, Ia. 1895
Whidden, E. K., Shiloh, Fla. 1892
Whipple, Frank L., *T.*, New Britain, Conn. 1895
Whitaker, R. B., Honolulu, T. H. 148
*Whitcomb, George C., Coldwater, Mich. 1878
Whitcomb, William Albert, Elroy, Wis. 1896
Whitcomb, Wm. F., Claremont, N. H. 324
White, Austin B., Alhambra, Cal. 1861
White, Berry F., Dallas, Tex. 428
White, Chas. E., Winchendon, Mass. 260
White, David W. K., Lahaina, Maui, T. H. 148, 150
White, Francis D., Beaudette, Minn. 8, 282
White, Frank Newhall, 102 Otis st., Walla Walla, Wash. 532
White, George E., *A. B. C. F. M.* 495, 1887
*White, Irving E., Sharon, Conn. 1880
White, James W., New York, 1878
White, Ralph H., Newport, N. H. 328
White, R. S., 2253 S. Central Park av., Chicago, Ill. 160
White, Schuyler S., *A. B. C. F. M.* 495, 1890
White, William A., Sturbridge, Mass. 256
White, William D., Phœnix, Ala. 1900
White, William F., Saybrook, Conn. 126
Whitehead, J. M., Conroy, Ia. 1897
*Whitehead, Robert B., Chagrin Falls, O. 1889
Whitehill, John, Oldtown, Mass. 248, 249
Whitelaw, James D., Fox Lake, Wis. 466
Whitham, Frank E., Laurel, Mont. 306
Whiting, Elbridge C., S. Sudbury, Mass. 256
Whiting, John C., 1055 College av., New York, N. Y. 8, 346
Whitley, John E., Cambridge, Mass. 1900
Whitlock, Frank M., Marietta, O. 384
*Whitmore, Edward T., Akeley, Minn. 1909
Whitmore, Orrin B., White Salmon, Wash. 458
Whitney, Charles H., Cambridge, Mass. 1871
Whitney, H. E. K., Hawarden, Ia. 1910
Whitney, Joel F., Royalton, Vt. 1871
Whitney, Roy E., 337 Siebert st., Columbus, O. 382

Whiton, James M., *Ed.*, 65 West 127th st., New York, N. Y. 1865
Whitt, Mitchell Wm., Lake Charles, La. 210
Whittaker, John, Drake, No. Dak. 364, 366
Whittelsey, Charles M., Encanto, Cal. 1868
Whittier, Charles, Bangor, Me. 1860
Whyte, George M., Provincetown, Mass. 252
Wickes, Dean R., *A. B. C. F. M.* 495, 1912
Wickett, Richard K., Norwood, R. I. 1877
[Wickes, J., deceased.
Wickes, Ross F., Newark, N. J. 1896
Wideman, Zach W., Manasses, Shady Grove, Ga.
Widing, Carl A., *Ev.*, Warren, Pa. 1893
Wiedenhoeft, Wm., Stanton, Mich. 274, 278
Wiggins, Aaron W., Earlville, Ia. 182, 186
Wiggins, Hillery G., Esto, R.D. 1, Fla. 1887
Wiggle, Evan, Denver, Ill. 164
Wight, Andrew M., 34 King st., Ogdensburg, N. Y. 350
Wight, Charles A., Chicopee Falls, Mass. 236
Wightman, John C., Hatfield, Mass. 1905
*Wikholm, M. K., Upsala, Minn. 1904
Wikoff, H. H., *Sec.*, 948 Market st., San Francisco, Cal. 44, 1877
Wilbur, George H., Sprague, Wash. 458
Wilcox, Asher H., 45 Williams st., Norwich, Conn. 1865
*Wilcox, Charles E., 29 E. 27th av., Spokane, Wash. 1893
Wilcox, Frank G., Kansas City, Mo. 1890
Wilcox, James H., Jim Falls, Wis. 464, 466, 468, 472
Wilcox, Sydney W., Soquel, Cal.
Wilcox, William C., *A. B. C. F. M.* 495, 1880
Wild, Azel W., West Stewartstown, N. H. 1864
Wild, Laura H., *Pf.*, Lake Erie College, Painesville, O. 1901
Wild, Levi, Royalton, Vt. 1893
Wilde, James, White City, Kan. 1882
Wilder, Charles S., E. Longmeadow, Mass. 238
Wilder, George A., *A. B. C. F. M.* 495, 1880
Wilder, George B., Elgin, Neb. 316
Wilder, George D., *A. B. C. F. M.* 495, 1894
Wilder, Grant B., Wallace, Ida. 156
*Wilds, Philip E., Waycross, Ga. 1906
Wiley, Bert, Berwick, Ia. 182
Wiley, Horace S., Cannon Falls, Minn. 282
Wilken, Rudolf, Au Gres, Mich. 264
Wilkins, Harry J., Anita, Ia. 182
Wilkins, John H., Foxcroft, Me. 218, 227
Wilkinson, William A., Trempeleau, Wis. 474
Willan, John, *My.*, Superior, Wis. 470
[Willard, John, deceased, 32
Willard, John D., Amherst, Mass. 1910
Willard, Sherman A., Neosho, Mo. 298
Willard, Wallace W., 372 So. 13th st., San Jose, Cal. 100
Willcox, Charles H., *T.*, Lawrenceville, N. J. 1884
Willcox, Giles B., *Pf.*, 1629 Wash. blvd., Chicago, Ill. 62, 1853
Willcox, Inman L., Oxford, N. Y. 350
Willett, George, San Luis Obispo, Cal. 1878
Willett, Mahlon, Decorah, Ia. 184
[Willey, Samuel H., deceased.
Williams, Albert Rhys, East Boston, Mass. 232
*Williams, Augustus W., California, 1873
Williams, Benj. A., *Sec.*, Knoxville, Tenn. 1898
Williams, Benjamin J., Farmersville, N. Y. 342, 352
Williams, Charles B., Greenwich, Mass. 240
Williams, Chas. G., Peterson, Ia. 192
Williams, Charles H., Worcester, Mass. 1867
Williams, Charles H., Gloucester, Mass. 50, 240
[Williams, Chas. W., deceased, 32
[Williams, D. Johnson, deceased.
Williams, David L., Richville, N. Y. 352
Williams, David Talog, East Boston, Mass. 232
Williams, Edward F., 4471 Oakenwald st., Chicago, Ill. 62, 164
Williams, Edward John, *bus.*, Maplewood, Mo.
Williams, Edward M., Northfield, Minn. 1869
Williams, Edwin S., Saratoga, Cal. 1864
Williams, Eugene E., Dover, O. 382
Williams, Evan Rhys, 701 Grant st., Buffalo, N. Y. 340
Williams, Florence L., *bus.*, Montana, 1909
Williams, George, Beardstown, Ill. 158
Williams, George C., Newton, Ia. 190
Williams, George H., Wheaton, Ill. 1906
Williams, Harriot E., Endeavor, Wis. 1896
Williams, Harry T., *Sec.*, 19 So. La Salle st., Chicago, Ill. 1894
Williams, Hugh A., Washington Mills, N. Y. 354
Williams, Isaac T., Scranton, Pa. 1906
Williams, James, Neath, Pa. 402, 404
Williams, J. Christopher, Waldoboro, Me. 226
Williams, John H., Marka, Ala. 1905
Williams, John H., Redlands, Cal. 106
Williams, John K., Peacham, Vt. 1866
Williams, John M., Iowa City, R.D., Ia. 1891
Williams, J. Morgan, Vaughnsville, O. 388
Williams, Lewis, 26 Faxton st., Utica, N. Y. 1867
Williams, Lloyd, Oskaloosa, Ia. 188
Williams, Mark, *A. B. C. F. M.* 495, 1865
*Williams, Mark W., Sauk Rapids, Minn. 1892
Williams, Mrs. May A., Fairport Harbor, O. 382, 386
Williams, M. H., *Ed.*, 1816 Chestnut st., Phila. 1868
Williams, P. Meiris, Port Leyden, N. Y. 350
*Williams, Peter O., New Salem, No. Dak. 1901
*Williams, Robt. H., Fowler, Kan. 1903
Williams, Stephen, Worthington, Mass. 260
Williams, Theo. C., Armour, So. Dak. 414
Williams, Thistle A., Delavan, Wis. 464
Williams, Thomas, 4401 Orchard av., Brooklyn Hills, N. Y. 348
Williams, Thomas A., Union, Conn. 130
Williams, Thomas E., Newark Valley, N. Y. 346
Williams, Thomas P., Houlton, Me. 218, 219
Williams, Walter B., Bridgewater, Mass. 234, 235
Williams, William, *Wales*, 1890
*Williams, William D., Pottsville, Pa.
Williams, William Glyn, Wilkesbarre, Pa. 8, 404
Williams, Wm. H., *bus.*, Springfield, Mo. 1875
Williams, Wm. J., Fairport Harbor, O. 382, 386
Williams, Wm. T., Shamokin, Pa. 404
Williams, Wm. T., Wauseon, O. 390
Williams, Willis K., Geneva, Ill. 166
Williams, W. Tyrer, Kinsley, Kan. 200
[Williams, Wolcott B., deceased, 32
Williamson, Allen J., *St.*, Buffalo, N. Y. 1889
Williamson, James S., Lansing, Mich. 272, 531, 532
Willis, Henry M., Solon, O. 1912
Willis, Herbert M., Atchison, Kan. 1908
*Willis, John F., Bossburg, Wash. 1891
Willis, Josiah G., Wilbraham, Mass. 1876
*Willis, J. Vincent, Moweaqua, Ill. 1875
Willisford, Edwin H., Glendale, Cal. 102
Williston, Martin L., Hartford, Conn. 1870
*Willman, Frederick A., Eureka, So. Dak. 1892
*Willming, Charles B., Lisle, Ill.
Willmott, Benj. A., Quincy, Mass. 8, 252
Willmot, Frederick, West Somerville, Mass. 8
Willna, John, Jump River, Wis. 462
Willoughby, Albert S., Benton Harbor, Mich. 1890
Willoughby, Bertram A. G., Wadena, Minn. 292
[Willson, Theo. B., deceased.
Wilson, Albert, Alpena, So. Dak. 418, 419, 424
Wilson, Alfred G., Waupum, Wis. 474
Wilson, Clarence H., Glen Ridge, N. J. 334
Wilson, Clinton W., Lancaster, N. H. 8, 326
Wilson, Daniel E., 5245 Brooklyn av., Seattle, Wash. 1890
Wilson, David L., Bath, Me. 214
Wilson, Edward C., Sioux Rapids, Ia. 194
Wilson, Edwin P., Portland, Me. 1871
Wilson, Fred A., Andover, Mass. 230
Wilson, George H., Compton, Cal. 102
*Wilson, George H., Charleston, S. C. 1900
Wilson, Gerhart A., Pawtucket, R. I. 1892
Wilson, Henry, Covert, Mich. 1877

Wilson, John J., 1977 Garfield av., Kansas City, Kan. 1878
[Wilson, John R., deceased, 33
Wilson, John W., Ripon, Wis. 472
Wilson, Lawrence A., Helena, Mont. 306
*Wilson, Louis M., West Bloomfield, N. Y.
Wilson, Mack, Flasher, No. Dak. 8, 366
Wilson, Samuel J., Perry, Me. 1905
Wilson, Sherman B., Wilmette, Ill. 1862
Wilson, Theodore H., Skowhegan, Me. 224
Wilson, Thomas H., Montclair, N. J. 1910
Wilson, William, Gilbert, Ia. 8, 186
Wiltberger, Louis W., Dover, Ill. 164
Wilton, Richard T., East Ely, Nev. 1881
Wiman, Gustaf, Waltham, Mass. 256
Winchester, Benjamin S., *Sec.*, Concord, Mass. 46, 237, 1897
Winey, Tekoa S., Ione, Ore. 396
Wingate, Henry K., *A. B. C. F. M.* 495, 1893
*Winger, James J., Tempe, Ariz. 1865
Winn, Fred E., Redlands, Cal. 1893
Winship, Albert E., *Ed.*, Somerville, Mass. 1875
*Winslow, Dana E., Oberlin, O. 1908
*Winslow, Edward C., West Newton, Mass. 1881
Winslow, Jacob, Los Angeles, Cal. 1875
Winslow, Lyman W., Paradise, Cal. 1869
*Winter, Frank H., Spokane, Wash. 1898
Winter, Paul, Clearwater, Minn. 284, 286
Wirt, Loyal L., Wellesley Hills, Mass. 1891
*Wirth, C. H., Seattle, Wash. 456
*Wischkoemper, Henry, Sorum, So. Dak. 8, 422
Wishum, A. Elliott, Andalusia, R.D. 3, Ala. 1908
Wiska, August, *Germany*, 1907
Wismer, Ernest L., Bristol, Conn. 116
Wisse, Iman, Grand Rapids, Mich. 1905
Wissler, Henry L., Grinnell, R.D. 2, Ia. 184, 190
Wiswall, Alex., Uxbridge, Mass. 256, 257
Wiswall, Fred M., Newfane, Vt. 1890
*Withey, Fred'k N., *bus.*, 3824 Budlong av., Los Angeles, Cal. 1901
Withington, Wilfred, Monroe, Wash. 1907
Wittler, Milton, Brookfield Center, Conn. 116
Wolcott, Dana M., Rutherford, N. J. 1871
Wolcott, Edgar C., Sioux City, Ia. 1906
Wolcott, N. H., Long Beach, Cal. 1870
Wolcott, William H., Mission Hill, So. Dak. 420
Wolfe, A. J., Big Stone Gap, Va.
*Wolter, Carl W., 114 F st., Fresno, Cal. 94
Womer, Parley P., The Angus, St. Paul, Minn. 290, 531
Wood, Abel S., Keuka Park, N. Y. 1867
*Wood, Alfred A., Strawberry Point, Ia. 194
Wood, Arthur M., Camden, N. J. 350
Wood, Benjamin C., Rochester, N. Y. 1894
Wood, Charles F., Providence, R. I. 410
Wood, Franklin P., Acton, Mass. 1871
Wood, George E., Tabor, Ia. 80, 1909
Wood, Irving F., *Pf.*, Northampton, Mass. 1894
*Wood, Lambert L., Snohomish, Wash. 1867
*Wood, Orrin O., Haigler, Neb. 1909
Wood, Samuel, 307 West 5th st., Topeka, Kan. 1879
*Wood, Steven R., *Ch.*, Oakland, Cal. 1892
Wood, Sumner G., Winchester, N. H. 330
Wood, Wallace H., No. Collins, N. Y. 1898
Woodbridge, Richard G., Vergennes, Vt. 442
Woodbury, Frank P., *Pf.*, Washington, D. C. 1865
Woodcock, Albert C., Mantorville, Minn. 286
Woodcock, Thomas J., Salem, Ore. 398
Woodfin, Hardy, Plymouth, Ill. 172
Woodford, Mrs. Lucy Carter, Burlington, Kan. 199
Woodhull, Geo. H., Wabansee, Kan. 1888
Woodin, Herbert P., Auburn, Me. 214
Woodley, Edward C., *A. B. C. F. M.* 495, 1913
*Woodlock, Alfred L., Michigan, 1895
Woodman, G. Edwin, Shirley, Mass. 254
Woodmansee, Frank M., Custer, Mich. 268, 270
Woodring, Wm. H., 48 North 21st st., Columbus, O. 382
Woodrow, Sam'l H., St. Louis, Mo. 8, 46, 300
Woodruff, Alfred E., Windham, O. 382, 390
Woodruff, Emily C., St. Johnsbury, Vt. 1893
Woodruff, Frank E., *Pf.*, Brunswick, Me. 1883
Woodruff, Henry C., Bridgeport, Conn. 116
Woodruff, Lyle D., *A. B. C. F. M.* 495, 1906
Woodruff, Watson, Lynn, Mass. 244
Woods, L. L., Oleander, Cal. 98
Woods, Merrick W., Wichita, Kan. 1897
Woodside, Thos. W., *A. B. C. F. M.* 495, 1884
Woodsum, Walter H., *Garrochelles, Porto Rico*, 1895
Woodward, Geo. H., Hebron, Me. 1897
Woodwell, George M., So. Bristol, Me. 216
Woodwell, William H., Haddam Neck, Conn. 120
Woodworth, Arthur V., Harwinton, Conn. 122
Woodworth, Chas. L., Weld, Me. 226
Woodworth, Frank G., Berlin, Conn. 1880
Woodworth, Leverett S., Melbourne, Fla. 136
Wooley, H. J. L., Vanderbilt, Mich. 278
Woolley, Edwin, Saranac, Mich. 266, 276
Woolworth, Wm. S., Tallmans, N. Y. 354
Worcester, Edward S., Norwich, Conn. 126
*Worden, Sylvanus A., 109 Cornell st., Ithaca, N. Y. 1880
Wordsworth, Watson, Easthampton, Mass. 8, 434, 435
*Worrell, William B., Valencia, Kan. 1899
*Worthington, William, *Pn.*, North Yakima, Wash. 1904
Worthley, Henry O., Lincoln, Me. 220
Woth, Frederick, Avoca, Ia. 182
Wray, Alfred K., 3911 Blair av., St. Louis, Mo. 300
Wrbitzky, Edmund, Silver Lake, Minn. 292, 293
Wright, Abiel H., Waverley, Mass. 222
Wright, Alfred C., *A. B. C. F. M.* 495, 1886
Wright, Amzi C., Calexico, Cal. 102
Wright, Cassius E., Washington, D. C. 1871
Wright, David B., *bus.*, 6728 Peoria st., Chicago, Ill. 1910
Wright, Edwin F., Friend, Neb. 312
Wright, Eugene F., Lexington, Ill. 1873
Wright, G. Frederick, Oberlin, O. 55, 1863
*Wright, George W., Boston, Mass. 1877
Wright, James A., Haverhill, Mass. 242, 243
Wright, John, *St.*, Des Moines, Ia. 1894
Wright, Malan H., East Northfield, Mass. 1882
Wright, Mary Page, Iowa City, Ia. 1910
Wright, O. A., El Reno, Okla. 392, 393
Wright, Reuben B., *St.*, Boise, Ida. 1877
Wright, Richard, Cambridge, Mass. 236
Wright, Thomas J., Ferndale, R.F.D. 1, Wash. 1891
Wright, Turner, Ashland, Ala. 1892
Wright, William E., Middletown, Del. 1902
Wrigley, Francis, Lakeside, Wash. 452
Wuflestad, Swen, Fargo, No. Dak. 1904
Wyatt, Charles, Lewiston, Ida. 1888
Wyatt, Francis O., Lewiston, Ida. 154
*Wyche, Lewis H., Trinity, Ga. 1881
Wyckoff, Charles, Walton, N. Y. 7, 354
*Wyckoff, Edwin D.
Wyckoff, Herbert J., Norwich, Conn. 126, 127
Wyckoff, James L. R., N. Woodbury, Conn. 128
Wyland, Benjamin F., 333 Halsey st., Brooklyn, N. Y.
Wyman, Benson N., Sinclairville, N. Y. 352
*Wynns, J. C., Harrison, Ark. 1903
Yaeger, Edward J., E. Weymouth, Mass. 258, 259
Yager, Granville, Braintree, Mass. 1876
Yale, David L., Chicopee, Mass. 236
Yarrow, Ernest A., *A. B. C. F. M.* 495, 1904
Yarrow, Philip W., Oak Park, Ill. 1893
Yauger, Francis A., Olympia, Wash. 1895
Yee, Kiu, Wailuku, Maui, T. H. 8, 152
Yeretzian, A. S., Los Angeles, Cal. 102
Yoakum, Guy D., 1801 Fairview st., Berkeley, Cal. 94
York, Frederick E., Grand Rapids, Mich. 1870
Youker, David G., Gowrie, Ia. 1876
Young, Albert A., Winona Lake, Ind. 1863
Young, Arthur G., Mapleton, Minn. 286
*Young, Charles S., Northwood, N. H. 1890
*Young, Clarence B., Wellington, R.F.D., O. 1909

*Young, Fred Pentz, 5 Franklin st., Poughkeepsie, N. Y.
*Young, Harry W., Seattle, Wash. 1893
Young, James C., Yantic, Conn. 116
Young, William E., *bus.*, Portland, Ore. 1893
*Young, W. S., *bus.*, Boise, Ida.
Youngclaus, Walter J., Zanesville, R.F.D., O. 1911
Younkin, Cyrus L. D., Ford bldg., Boston, Mass. 1893
Youtz, Ernest E., 2221 10th av., Oakland, Cal. 96
Youtz, Herbert A., *Pf.*, Auburn, N. Y. 1897
Yukl, Adolf, Pittsburg, Pa. 130
Zackman, Robert H., Spring Valley, Ill. 174
Zellars, Edwin G., Spencer, Mass. 254
Zickefoose, Francis A., Dubuque, Ia. 186
Ziegler, Wm. H., Marshall, Ill. 168
Zimmerman, Benjamin C., Cheyenne Agency, So. Dak. 1902
Zocher, George L., Dubuque, Ia. 186
Zumbro, William N., *A. B. C. F. M.* 495, 1894
*Zumwalt, Clerin, So. Topeka, Kan. 1901

LIST OF LICENTIATES REPORTED.

This list contains the names of those apparently *reported as under care*, with references to the pages where any such are mentioned as supplying churches. It includes also some names starred (*), which denotes that these persons, while reported as supplying churches, are not reported to be approbated by, or under the care of, any Congregational organization.

Further. 1. This list does not agree with the number given in State Minutes, because all ordained since the lists were reported are here dropped. 2. The post-office addresses are often delusive, the place being that of temporary service only. 3. Names followed by state only are of persons approved in the state mentioned, no residence being reported. 4. The list is incomplete, because some states make no full report of licentiates. 5. The contracted name of a state in brackets means that the name was reported by that state although the person may reside elsewhere.

Abbott, Frank K., Chicago, Ill. 164
Ahlstadt, Thure E., Perth Amboy, N. J. 336
Aldridge, Milton L., Chicago, Ill. 160
Allen, Henry W. W., Baroda, Mich. 264
Almquist, August J., Kewanee, Ill. 168
Arhelger, Lewis, Royalton, Wis. 472
Armstrong, Robert G., Amherst, O. 378
Arnold, H. A., Middle Haddam, Conn. 122
Atkins, Charles F., Brookside, Me. 216
Baker, Edson J., Onekama, Mich. 274
Ball, Charles S., Stony Creek, Conn. 130
Barker, George G. A., Perry, Me. 222
Barton, Vernon L., Murdo, So. Dak. 420
Batchelor, Horace, Seymour, Wis. 472
Beach, Walter B., Cedar Spur, Minn. 286
Beanblossom, David W., Berkeley, Cal. 100
Bedford, Henry D., Toledo, O. 388
Bell, Peter, Denver, Colo.
Bennett, John A., Doniphan, Neb. 312, 318
Birch, Guy R., Center, Neb. 310
Bissell, Henry M., Lebanon, So. Dak. 420, 424
Boalch, Alfred, Hensler, No. Dak. 368, 374
Brandt, Marvin R., New Haven, Conn. 124
Briddon, A., De Ruyter, N. Y. 342
Bridgewater, Frank H., Bellaire, Mich. 264, 266, 268
Brooks, George S., Homestead, Pa. 400
Brotherston, Arthur, Bangor, Me. 216
Brown, Arthur N., Clarksfield, O. 380
Brown, Thomas L., Cottonwood Lake, No. Dak. 366, 374
Budd, Robert B., Spencer, Neb. 318
Burville, A. J., Mill Creek, Ill. 168
Burton, Charles W., Macon, Ga. 140
Bush, David V., Webster, So. Dak. 424
Cain, W. L., Beecher, Ill. 158
Caldwell, R. T., Benzonia, Mich. 264, 266, 268
Campbell, Irving, Chicago, Ill. 162
Carey, E. B., Furnesville, Ind. 178
Carlson, Frank E., Lincoln, Neb. 316
Chord, Robert N., Rockham, So. Dak. 424
Clark, Frank J., Hastings, Neb. 314
Cleave, Eldred, Creston, Ill. 164
Coggins, A. G., Emington, Ill. 166
Columbus, W. Roy, Fayette, Mich. 268, 270
Cooke, Vernon W., Derby, Conn. 118
Couch, William S., Westmoreland, N. H.
Cross, Raymond L., Moss Run, O. 384, 388
Crow, A. K., Grand River, So. Dak. 418
Cullen, Albert, Onarga, Ill. 170
Davies, D. S., Niagara, No. Dak. 368, 372
Dawe, Albert, Lewiston, Mich. 272
DeBenham, Walter, Howells, Neb. 312, 314
Dees, Jesse W., Halifax, Mass. 240
Dettmers, H. A., Lockridge, Okla. 392, 394
Dick, James S., Crete, Neb. 314
Dillon, M. B., Brule, Neb. 310
Donaldson, O. W., Cincinnati, O. 380
Doty, William S., Fedora, So. Dak. 418, 422
Drake, W. D., Buffalo, Okla. 394
Eliopoulos, C. W., No. Waterford, Me. 216, 224
Fossey, Herbert, Arch Creek, Fla. 136
Fox, Howard S., Hingham, Mass. 242
Frost, Wade L., Carson City, Mich. 266
Fukuda, J., Paia, T. H. 152
Fu Lo Yuet, Hilo, T. H. 148
Fuqua, L. C., Palmyra, Neb. 316
Furman, Chas. E., Dover, N. H. 324
Gaffney, Chas. D., Steilacoom, Wash. 450, 452, 458
Garbutt, William R., Otis, Mass. 250
Gates, Loren H., Millinocket, Me. 220
Gates, Merrill E., Washington, D. C.
Gazarian, Garbar, Fowler, Cal. 98
Gibbs, George P., Flagler, Cal. 112
Gibson, Percy W., Randolph, Wis. 472
Goodrow, William W., New Underwood, So. Dak. 420, 424
Gordon, Lindley, Central Village, Conn. 118
Gordon, Thomas, Superior, Wyo. 478
Gouch, William S., Park Hill, N. H. 330
Graff, Carl P., Chicago, Ill. 160
Graham, William B., Atlanta, Ga. 142
Green, J. Whitefield, New Baltimore, Mich. 274
Gregory, Arnold E., Painesville, O. 386
Grey, Alfred D., Chicago, Ill. 160
Gustafson, Floyd W., Chicago, Ill. 164
Hait, Iral Alva, West Chicago, Ill. 174
Hall, M. Ernest, Park Ridge, N. J. 334
Haly, Mrs. W. H., Dawson, No. Dak. 366
Hankin, Rowland E., Chassell, Mich. 266
Harris, Clyde C., Grinnell, Ia. 194
Harris, H. T., Iowa Falls, Ia.
Harrison, Wilfred D., Bangor, Me. 220
Hass, Nathaniel P., Raymond, Wis. 472
Hill, Walter J., Coal Springs, So. Dak. 414, 416, 420
Hilley, H. M., Craig, Colo. 110
Hines, Herbert H., Mt. Pleasant, Ia. 190
Hivner, John S. C. W., Hemingford, Neb. 310, 314
Hochstatter, John A., Lockport, Ill. 166
Hoffman, Robert H., Iroquois, So. Dak. 418, 420
Holmes, C. Bruce, Pueblo, Colo. 114
Honey, C. W., Dickens, Ia. 186, 188
Horning, Lawrence, Geneva Junc., Wis. 466
Horton, Douglas, Connecticut.
Hoschouer, W. I., Campbell, Neb. 310
Howard, Earl E., Northfield, Minn.
Howlett, Walter M., Mt. Sinai, N. Y. 346
Hoyt, John P., Bethel, Vt. 434
Hubbard, Hugh W., Oberlin, O.
Huck, William, Benzonia, Mich. 264
Hughes, Mrs. Annie McPhee, Dayton, Wyo. 478
Humphrey, Edwin, Lakeview, Mich. 272
Humphreys, Z. S., Lindvale, R. D., Texas.
Hurlbut, Mrs. Florence L., Friona, Tex.
Isaac, Lot M., Oberlin, O.
Jaeger, Julius, Loon Lake, Wash.
Jensen, Andrew C., Berkeley, Cal.
Jessell, Joseph D., Alabama.
Johnson, Samuel A., Union Center, N. Y.

Jones, J. H., Alba, Mich. 264
Jones, Wm. E., Boston, Mich.
Jones, William I., Oberlin, O.
Julin, Karl O., Paris, Me. 222
Kahue, B. N., Onomea, T. H. 150
Kapelian, Meseib A., Foxcroft, Me.
Keaolilani, J. M., Keokea, T. H. 150
Keek, S. W., Bristol, Wis. 462
Kelly, Lawrence R., Malta, Mont. 306
Kills Crow, A., Little Eagle, So. Dak. 418
Kinney, Ira E., Augusta, Mich. 264
Kirkwood, Claude A., Calio, No. Dak. 364
Klein, Aug. F., Odanah, Wis. 470
Kocerha, John, Oberlin, O.
Kovannen, E., Seattle, Wash. 456
Kreulen, Henry, Essexville, Mich.
Kuboki, T., Wailuku, T. H. 152
Kukelian, Nessib G., Rumford Point, Me.
La Bounty, George, Lamoille, Ia. 190
Lamb, Harold D., Chatham, O.
Lamonds, Malcolm, Rockingham, N. C.
Lane, Stoddard, Connecticut.
Lannholm, C. V., Webster, Ia. 196
Leavitt, Nathaniel, Cleveland, No. Dak. 364, 372
Le Fevre, John S., Weaverville, N. C.
Leighton, Wm. A., Milton, Wis. 468
Leonard, J. C., Melvin, Ill. 168
Levonian, P. S., Connecticut.
Lillie, Asa C., Grinnell, Ia. 188
Lindquist, J. Albert, Webster Groves, Mo.
Lindsay, Samuel A., Bristol, R. I. 408
Loft, Ernest E., Chicago, Ill. 160
Lorbeer, Floyd I., Oberlin, O.
Lord, Amos J., Orange, Vt. 440
Lucas, A. B., Prattville, Mich. 276
Luke, David G., Kilbourn, R.F.D., Wis. 462, 464, 466
Lyon, Leroy, Denver, Colo. 112
Lyon, Walter E., Crystal, Mich. 268
Macey, Paul G., Newington, Conn.
Maeda, R., Ewa, T. H. 148
Mamiya, S., Kohala, T. H. 150
Marlatt, H. T., Grafton, O.
Marquis, Robert, Steger, Ill. 174
Martin, Alfred, New Haven, Conn.
Mathews, Godfrey, Ipswich, So. Dak. 418, 422
McCleave, David, St. Louis, Mo.
McClure, Robert W., Veazie, Me. 226
McConnell, R. A., N. Monroeville, O. 386
McCray, L. F., Valley Junc., Ia.
McDonald, Dana S., Florence, O. 382
McKenzie, D., Garrison, No. Dak. 368
McLean, John B., Connecticut.
McMurray, W. A., Meyer Falls, Wash. 450, 454
McNary, George, Mitchell, Ia. 190
Meade, J. H., Okarche, Okla.
Merchant, Mylon D., Blandford, Mass. 232
Merrill, Ernest E., Connecticut.
Merritt, James, Callender, Ia.
Mershon, Harry G., Winnebago, Ill. 174
Miller, Harvey V., Berkeley, Cal. 98
Mills, Ross S., Wittenberg, Ia. 196
Moffatt, M. Dean, West Hartland, Conn. 130
Monson, E. A., Sulphur Springs, Colo.
Morgan, Caradoc, Caledonia, No. Dak. 364, 366
Morgan, J. Richmond, Gardner, No. Dak. 368
Morris, William G., Gustavus, O. 384
Muir, James B., Chicago, Ill. 160
Mummey, Charles E., Cincinnati, O.
Nagamori, S., Waialua, T. H. 152
Nevius, Charles F., Sylvan, Wash. 458
Newton, James W., N. Madison, Conn. 126
Nightingale, N., Epworth, No. Dak. 372
Northey, Robert, Newark, O.
Norwell, James, Steamboat Springs, Colo.
Oakes, William M., Goltry, Okla. 392
Ogren, Andrew I., Millville, Mass. 232
Ohlson, Algoth, Bridgeport, Conn.
Okamoto, K., Koloa, T. H. 150
Osborne, Wm. M., Annawan, Ill. 158
Oxby, F. J., Segnite, No. Dak.
Pace, John, Froid, Mont. 304
Packer, Percival C., Garner, Ia. 186
Parker, Fletcher D., Hartford, Conn. 122
Parker, G. R., Waterloo, Ia. 196
Pascoe, Frank H., Coaldale, Pa. 400
Pauley, Albert E., Bowen, Ill. 158
Paull, Stephen J., Beacon Hill, Mich. 264, 276
Paulson, Michael, Portland, Me. 224
Peacock, George M., Cass Lake, Minn. 282, 290
Perry, Percy L., Northport, Mich. 274, 278
Peters, John George, Douglass, Mich. 268
Ping, U. Cho, Kohala, T. H. 150
Poepoe, J. S., Makena, T. H. 150
Powles, F. S., Milwaukee, Wis.
Powley, Frank L., Haynes, No. Dak. 368, 370, 372, 374
Prout, Wm. J., Lisle, N. Y. 340, 344
Quist, Axel L., Brattleboro, Vt. 434
Randall, Mrs. Inez A., Portland, Me. 224
Reese, George H., Hillsboro Centre, N. H. 326
Reeves, Frank H., Central Howell, Ore. 396
Richards, Arthur E., Chicago, Ill. 162
Richardson, Bert L., Marietta, Minn. 286
Rickett, D. M., Arborville, Neb. 310
Rideout, Miss Carrie L., Bangor, Me. 216
Roberts, Clarence B., Egg Harbor City, N. J. 334
Roberts, L. A., N. Franklin, N. Y.
Rogers, J. H., Bedford, Mich. 264
Rossiter, John, New Fairfield, Conn. 124
Sage, Miss Emeda, West Newfield, Me. 222
Sakai, Y., Honolulu, T. H. 148
Salter, E. C., Wewela, So. Dak. 420, 424
Salter, E. M., Chesterfield, Mich. 266, 274
Sanders, H. J., Providence, N. C. 362
Sato, T., Puunene, T. H. 152
Saucier, James W., Fruitvale, Tex. 428
Savage, Edward W., Fingal, No. Dak. 366, 370
Schaufuss, Chas., New Rockford, No. Dak. 366, 372
Schradler, Walter, Bondurant, Ia.
Schuler, J. E., North Branch, Minn. 288
Schwedley, Walter W. H., Bondurant, Ia. 182
Simpson, G. J., Fort Dodge, Ia. 190
Slaton, W. N., Pruitt, Tex. 428
Smith, Mrs. C. W., Wessington Springs, So. Dak. 414, 420
Smith, G. Byron, Iberia, Mo.
Smith, J. A., Central City, Ia. 184, 188
Sneath, George M., Connecticut.
Snook, Burton D., Chippewa Lake, Mich. 266, 276
Sokabe, S., Honomu, T. H. 148
Soliemene, Vincenze, Hartford, Conn. 122
Spencer, John C., Rantoul, Ill. 172
Spooner, Arthur L., Orange, Wis. 470
Spooner, Arthur L., Leef, Wis. 466
Stark, Lewis A., Stoughton, Wis. 472
Steele, George W., Southern Pines, N. C.
Stemme, Frederick, Plymouth, Ill. 174
Stemme, Harry A., Wheaton, Ill. 160
Stemme, Robert, Peru, Ill. 160
Stephenson, J. G., Kempton, Ill. 166
Stevens, Harry L., Goshen, Kan. 200
Stewart, Glenn, Crested Butte, Colo. 110
Stickney, George E., Fargo, No. Dak.
Stillwell, Fred E., Fargo, No. Dak. 372
Stone, Clarence A., Berkeley, Cal. 94, 100
Stratton, Harold L., Gregory, So. Dak. 418
Street, Robert B., Kingston, Mass. 244
Studebaker, Herbert A., Lancaster, Wis. 468
Swain, E. A., Martinsvale, Mont. 306
Tharp, Wm. E., Spring Brook, Wis. 464, 468, 472, 474
Thomas, Chas. N., Oberlin, O. 384
Thomas, Jeffrey D., Akron, O. 378
Thomas, Wm., Granville, N. Y.
Thornton, J. A., Dwight, No. Dak. 366, 372
Todd, Chas. D., Sedalia, Mo. 300
Tomenendal, Franz L., Coolville, O. 378, 382, 384
Tong, L. Dat, Honolulu, T. H. 148
Violet, D. C., Garden Prairie, Ia. 186, 188
Von der Sump, Frederick H., North Guilford, Conn. 126
Waters, G. H., Chicago, Ill. 164
Watkins, Gordon, Dixon, Mont. 304

Wadell, Ralph C., Berkeley, Cal.
Walton, Albert G., Mackinac Island, Mich. 274
Ward, Chas. E., Oberlin, O. 384
Warner, Frank B., Oberlin, O.
Watkins, Gordon, Dixon, Mont. 304
Weng, Tsui Hing, Waimea, T. H. 152
Werfelman, Wm. F., Thomaston, Conn. 130
Wharton, Edwin R., East Alstead, N. H. 322
Wheeler, Hial A., Cope, Colo. 110
Whitechurch, Irl G., McLean, Ill. 168
Wiebe, C. N., Pettibone, No. Dak. 372, 374
Wilson, Herbert W., Henry, So. Dak. 418, 420
Winch, Mabel T., E. Arlington, Vt.
Wingrove, W., Broomfield, Colo.
Wintz, R. L., Hopkins, Mich. 266, 272, 278
Woodbury, Prof. Carl V., Northfield, Mass.
Youngman, Wm. H., Berkeley, Cal.
Zorn, Henry, Medina, No. Dak.

LIST OF MINISTERS

OF OTHER DENOMINATIONS SUPPLYING CONGREGATIONAL CHURCHES, INCLUDING SOME WHOSE POSITIONS ARE NOT KNOWN OR SPECIFIED.

Addison, Stanley H., *Meth.*, Dennis, Mass. 238
Ainger, G. D., *F. Bapt.*, Pardeeville, Wis. 470
Akerman, Nathan B., *Meth.*, South Natick, Mass. 248
Allen, H. B., *Pres.*, Steele City, Neb. 318
Alton, John T., *Meth.*, Tyngsboro, Mass. 256
Anderson, Ree, *Pres.*, Algansee, Mich. 264
Atchison, Wilbur F., *Meth.*, Blue Island, Ill. 158
Atkins, R. Anson, *Pres.*, Kennewick, Wash. 452
Atwood, James N., *Meth.*, Strong, Me. 224
Ayer, William O., *Bapt.*, Kenduskeag, Me. 220
Babcock, Charles N., *M. E.*, Lake Ann., Mich. 272
Bagwill, J. H., *F. Bapt.*, Dupo, Ill. 166
Bailey, Prof. M., *Bapt.*, Galesburg, Mich. 270
Baldwin, W. E., *M. E.*, Gaza, Ia. 186
Ballou, William J., *Pres.*, Ludlow, Vt. 438, 442
Barker, Benjamin G., *Pres.*, Indianapolis, Ind. 178
Barrass, Harry, *Meth.*, Sunset, Me. 216
Barnes, H. J., *Meth.*, Eldred, N. Y. 342
Barr, R. B., *Meth.*, Danbury, Neb. 312
Barsalon, G. F., *M. E.*, Green Mountain, Ia. 188
Barton, David, *Friend*, Bristol, Vt. 434
Bellman, Rev. Wm., *Bapt.*, Pleasant Prairie, Ia. 192
Benjamin, Reuben S., *Bapt.*, Pierpont, O. 386
Berger, George, *Pres.*, Red Cliff, Colo. 114
Bessire, B. A., *Meth.*, Killingworth, Conn. 122
Black, James H., *Pres.*, Hammond, Wis. 466
Blackburn, Wm. L., *M. E.*, Shelton, Conn. 122
Boisen, Anton T., *Pres.*, Wabaunsee, Kan. 204
Bowen, W. T., *Pres.*, Elgin, Neb. 318
Bowers, Wayne H., *Ref.*, Bilbao, Spain.
Bridgford, John S., *Meth.*, North Truro, Mass. 256
Broughton, H. R., Talladega, Ala.
Brown, Charles W., *Pres.*, Winthrop, N. Y. 354
Brown, George W., *Pres.*, Youngstown, O. 390
Brown, Joel, *Chr.*, Carthage, So. Dak. 414
Bryant, Robert A., *Pres.*, Lunenberg, Mass. 242
Buckles, Horace W., *Bapt.*, Madison, R.F.D., O. 388
Bugbee, Bertram C., *Bapt.*, Ashford, Conn. 116
Bulkley, W. B., *Meth.*, Chicago, Ill. 162
Buzzell, Anson S., *Bapt.*, Warwick, Mass. 256
Calder, William R., *Pres.*, Woolwich, Me. 226
Campbell, Rev. Wm., *M. E.*, Prospect Grove, Ia. 192
Carter, James, *M. E.*, Clarissa, Minn. 284
Carver, Fred E., *Bapt.*, Canaan Four Corners, N. Y. 340
Cashmore, Wm., *M. E.*, Underhill, Vt. 438, 442
Caughran, W. I., *M. E.*, Pond Creek, Okla. 394
Chamberlain, George, *F.*, *Meth.*, Rockville, N. Y. 340
Charles, Guillaume E., *Pres.*, Boston, Mass. 234
Charlton, Alba S., *M. E.*, So. Wardsboro, Vt. 442
Clay, Warren W., *Meth.*, Nora, Ill. 170
Cleveland, Daniel M., *Bapt.*, Wilmot, N. H. 330
Coldwell, Stephen A., *Bapt.*, New Boston, Mass. 254
Cole, Marion G., *M. E.*, So. Hartford, N. Y. 352
Conway, James, *Pres.*, Orange City, Fla. 138
Cornell, D. H., *Pres.*, Glencoe, Ill. 166
Cowan, J. F., *M. P.*, Kohala, T. H. 150
Crouse, Geo. E., *Bapt.*, Harrisville, N. H. 326
Crowell, Nelson W., Keeline, Wyo. 478
Cummings, C. S., *Meth.*, Auburn, R.D., Me. 214
Cummings, Herbert W., *F. B.*, N. Yarmouth, Me. 222
Dally, B. H., *Prot. Meth.*, Lincklaen, N. Y. 344
Daniels, Lillian, *Meth.*, Norwich, R.D. 7, Conn. 122
Dann, Frank, *Bapt.*, Thompson, O. 388
Darrow, Earl W., *Bapt.*, Willington, Conn. 132
Davis, Albert H., *Chr. Adv.*, Palermo, Cal. 98
Davis, John S., *M. E.*, Hartford, Wis. 466
Dickson, John L., *Meth.*, Park Ridge, Ill. 170
Dubois, Wm. L., *Meth.*, W. Stockbridge, Mass. 258
Dunlap, George, *Pres.*, Hillsboro, No. Dak. 368
Dunn, Chester V., *Disc.*, Easton, Conn. 116
Eddy, Milo S., *M. E.*, West Clover, Vt. 438
Elwick, F. G., *M. E.*, Moville, Ia. 190
Endfield, George H., *M. P.*, Charmian, Pa. 402
Everett, Mrs. Rose, *Free Meth.*, Dustin, Neb. 312
Farley, Curtis E., *M. E.*, Arley, Ala. 84
Fee, Thomas O., *Chr.*, Eagle Butte, So. Dak. 416
Fers, Oren F., *F. Meth.*, Chittenango, N. Y. 350
Finkbeiner, Prof. Thos., *Evan.*, Naperville, Ill. 158
Fleming, Isaac, *Pres.*, Canton, Mass. 236
Fleming, L. A., *U. B.*, Edmond, Okla. 392
Fletcher, Orville T., *Pres.*, Sidney, N. Y. 352
Flowers, C. R., *M. E.*, Dellvale, Kan. 204
Forrest, John F., *Meth.*, Orange, Mass. 250
Foster, Edward B., *F. B.*, New Gloucester, Me. 222
Foster, F. L., *Pres.*, Ingomar, Mont. 306
Gallup, F. Almer, *Meth.*, Lyme, Conn. 122
Ganfield, Prof. W. A., *Pres.*, Waukesha, Wis. 474
Gardner, William H., *Bapt.*, Lake Grove, N. Y. 342, 346
Gibson, Edwin H., *Meth.*, Hanover, Mass. 242
Gillespie, W. B., *U. Pres.*, Bowles, Cal. 94
Goodrich, Asa S., *Meth.*, New Marlboro, Mass. 248
Goodrich, C. W., *Pres.*, Brunswick, Me. 216
Goodsell, Harry B., *Bapt.*, S. Killingly, Conn. 128
Gornall, Wm., *Meth.*, Monroe, Neb. 316
Gould, A. B., *M. E.*, Zumbro Falls, Minn. 292
Graves, A. A., *M. E.*, Allenville, Mich. 264
Graves, Ernest, *Bapt.*, Fitchville, O. 382
Greene, Thomas E., *M. E.*, St. Louis, Mo. 300
Guilbert, Ed. S., *M. E.*, Nekoosa, Wis. 470
Gussman, Wm., *Bapt.*, Alna, Me. 214
Haines, E. B., *M. E.*, Lyme, Conn. 122
Hardy, S. B., *Bapt.*, Broncho, No. Dak. 364
Harris, Brooks, *Chr.*, Prescott, Wash. 454
Haven, Wm. Le Roy, *Pres.*, Dorset, Vt. 436
Hawk, Jacob J., *M. E.*, Cincinnati, O. 380
Hay, Hugh, *M. E.*, Albee, So. Dak. 414, 422
Heningson, Charles K., *Bapt.*, Cambridge, Vt. 436
Herrie, Archibald J., *Pres.*, Fergus Falls, Minn. 284

Hess, Burton L., *Chr.*, Farmington, N. H. 324
Hitner, John K., *Pres.*, Ceredo, W. Va. 448
Hock, A., *Evan.*, Bloomington, Kan. 195
Holbrook, Chalmers, *Pres.*, Deerfield Centre, N. H. 324
Hollingshead, N. A., *U. B.*, Exira, Ia. 186
Horene, George L., *Meth.*, Tombstone, Ariz. 90
Huhgart, S. A., *Pres.*, Mattoon, Ill. 168
Huggins, J. M., *M. E.*, Pomeroy, Wash. 454
Hughes, Mary E., *Friends*, Brunswick, Neb. 310, 318
Hunt, Cornelius C., *Meth.*, Jamestown, R.F.D., N. Y. 344
Hurlbut, B. F., *Bapt.*, Mannsville, N. Y. 346
Hutchings, Melvin S., *F. B.*, Phillips, Me. 222
Illman, Robert I. B., *Meth.*, Enfield, Mass. 250
Irwin, Chester M., *Pres.*, Howe, Ind. 178
Jarvis, Levi, *M. E.*, Bordulac, No. Dak. 364
Johnson, Samuel F., *Meth.*, Truro, Mass. 256
Johnson, W. R., *Meth.*, Chicago, Ill. 164
Jones, Elmer, *Meth.*, Nahant, Mass. 248
Jones, H. E., *M. E.*, Oto, Ia. 192
Jones, James B., *M. E.*, Platteville, Wis. 468
Jones, Plato T., *Pres.*, Moravia, N. Y. 346
Kaske, A. W., *Ref.*, Isle St. George, O. 384
Kearns, Raymond V., *Pres.*, Chicago, Ill. 162
Kegel, Arnold, *Pres.*, Lansing, Ia. 184
Kendall, Earl M., *Meth.*, Francestown, N. H. 324
King, Frank E., *M. E.*, W. Millgrove, O. 390
King, I. B., *U. B.*, Dallas City, Ill. 164
Kinney, Nicholas J., *M. P.*, Marysville, O. 378
Klontz, A. D., *Meth.*, Poplar Grove, Ill. 172
Knight, H. F., *M. E.*, New Plymouth, Ida. 154
Kozielek, Paul, *Polish*, Detroit, Mich. 268
Krook, Cornelius N., *M. E.*, Royalton, Vt. 440
Kruse, C. F., *Meth.*, Clatonia, Neb. 314
Laute, Wm. W., *Meth.*, Oxford, R.D. 3, Me. 222
Lawrence, A. A., *Bapt.*, Shutesbury, Mass. 254
Layman, R. L., *Cumb. Pres.*, Medill, Mo. 298
Lee, George C., *M. E.*, Edgerton, Minn. 284
Legg, Howard F., *Meth.*, Wilbraham, Mass. 258
Leitzel, Henry S., *Meth.*, W. Newbury, Mass. 258
Lewis, Charles L., *Meth.*, Vineland, N. J. 336
Linthicum, J. L., *U. B.*, Macksburg, Ia. 190
Liston, W. W., *M. E.*, Harvey, No. Dak. 368
Livingstone, J. D., *Bapt.*, Addison, Mich. 264
Loan, Francis E., *Meth.*, Parrishville, N. Y. 350
Lowden, John M., *Bapt.*, Portland, Ore. 396
Lowe, C. M., *Pres.*, Mount City, Kan. 202
Lucas, H. A., *Meth. Prot.*, Claridon, O. 380
Luce, Robert N., *Meth.*, Seymour, R.D. 1, Conn. 126
Luxford, Frederick W., *Bapt.*, Johnsonburg, N. Y. 344
McArthur, Robert L., *M. E.*, Bethany, Cal. 94
McCague, James Alex., *Pres.*, New York, N. Y. 348
McCall, John, *Pres.*, Canandaigua, N. Y. 350
McCarrell, Wm., *Pres.*, Morton Park, Ill. 170
McClelland, A. R., *Pres.*, Winona, Mo. 298
McCullock, George D., *Pres.*, Cedar Grove, N. J. 334
MacDonald, H. A., *Pres.*, Calais, Me. 216
McKee, S. L., *Pres.*, W. Salem, Wis. 474
McKeen, Silas H., *Chr.*, Bangor, N. Y. 340
McKnight, F. J., *M. P.*, Maybee, Mich. 274
McLain, W. H., *Disc.*, Northford, Conn. 126
McLaughlin, Arthur R., *Meth.*, Peoria, Ill. 170
McLeod, Robert George, *Pres.*, Chenango Forks, N. Y. 342
McManus, J. H., *M. E.*, Prentice, Wis. 470
Mandigo, Arthur A., *M. E.*, Moretown, Vt. 436
Martin, Oscar S., *Bapt.*, E. Gilead, Mich. 268
Martin, P. T., *Disc.*, Aurora, O. 378
Merrill, A. R., *Wes. Meth.*, Six Lakes, Mich. 278
Mettler, Newton, *Pres.*, Uehling, Neb. 310, 318
Milburn, J. A., *Pres.*, Chicago, Ill. 162
Miles, Herbert A., *Meth.*, W. Hawley, Mass. 242
Miller, Harrison F., *Disc.*, Chardon, O. 384
Milne, C. P., *Pres.*, Neligh, Neb. 316
Mitchell, Charles E., *Nazarene*, Meridian, Ida. 154
Moates, J. D., *Epis.*, Portland, Me. 222
Moon, Rollins O., *U. B.*, W. DePere, Wis. 464
Moore, William, *M. E.*, Roxbury, Vt. 440
Mueller, Paul R., *Ger. Ev.*, Medford, Minn. 288
Nelson, E. C., *Bapt.*, Arco, Minn. 282
Norris, C. E., *Nazarene*, Plaza, No. Dak. 372, 374
Nye, Benjamin F., *Bapt.*, Sandisfield, Mass. 252
Orton, Richford D., *Pres.*, Malta, Ill. 168
Orwick, John M., *M. E.*, Michigan Centre, Mich. 274
Pagenhart, Wm., *M. E.*, Epworth, No. Dak. 366, 372
Pardee, E. M., *Chr.*, Grant, Neb. 314
Parker, Charles A., *Bapt.*, Newcastle, N. H. 328
Parson, A. C., *M. E.*, E. Nelson, Mich. 268
Pather, Bryant, *Bapt.*, Oriskany Falls, N. Y. 350
Peckham, E. D., *Friends*, So. Glastonbury, Conn. 128
Pendleton, John I., *Bapt.*, Bradford, N. H. 322
Perkins, Frank H., *F. B.*, Tunbridge, Vt. 442
Perry, John W., *M. E.*, Genesee, Wis. 466
Potter, Arthur B., *M. E.*, Williston, Vt. 444
Prewitt, Walter C., *Disc.*, Granville Centre, Mass. 240
Price, Ora A., *U. B.*, Gloucester, Mass. 240
Ramsden, William, *Meth.*, New Market, N. H. 328
Reed, H. T., *Meth.*, Glen View, Ill. 166
Reeves, George I., *Meth.*, Shickley, Neb. 318
Reidenback, Clarence, *Disc.*, Milford, Conn. 124
Remele, M. E., *Wes. Meth.*, Ada, Mich. 264
Remick, I. Roscoe, *Meth.*, Hebron, N. H. 326
Remington, Arthur W., *Pres.*, Amherst, N. H. 322
Richmond, John M., *Pres.*, Ormond, Fla. 138
Riley, Charles A., *Pres.*, Copenhagen, N. Y. 342
Roberts, L. A., *Bapt.*, Ouleout, N. Y. 350
Robinson, George D., *Pres.*, Faith, So. Dak. 414, 416, 422
Robinson, Joseph H., *Pres.*, Easthampton, Mass. 238
Rollins, Edward M., *Bapt.*, Paxton, Mass. 250
Rooks, Sanford T., *Bapt.*, Troy, So. Dak. 424
Ross, F. B., *Pres.*, Centervale, Ia. 184
Rushbrook, E., *Bapt.*, Cooper, Mich. 268
Ryder, Ernest E., *M. E.*, Salisbury, Vt. 442
Sailer, Philip S., *Chr.*, Stratham, N. H. 330
Scales, Albert L., *Meth.*, New Haven, Conn. 124
Scott, Benjamin D., *M. E.*, Boston, Mass. 230
Sheppard, Joseph B., *Bapt.*, Clayville, N. Y. 342
Sherman, William J., *Meth.*, Winthrop, Mass. 260
Sherwin, Benjamin N., *Bapt.*, Chesterland, O. 380
Shields, David H., *Disc.*, Bridgewater, Conn. 116
Sias, George W., *Univ.*, Waterford, Me. 226
Simpson, D. M., *M. E.*, Larchwood, Ia. 190
Sisson, Mrs. Susan B., *Friends*, Nisland, So. Dak. 414, 420
Sizer, Willis L., *M. E.*, Guildhall, Vt. 438
Skinner, Jacob W., *M. P.*, W. Adrian, Mich. 278
Slocum, Henry T., *Bapt.*, Hubbardston, Mass. 242
Slosser, Gains J., *Meth.*, Lynnfield Centre, Mass. 244
Smith, Francis A., *Meth.*, Coscob, Conn. 120
Smith, Frank W., *Meth.*, Ligonia, Me. 224
Smith, J. J., *Disc.*, Gaylordsville, Conn. 128
Snyder, Edward M., *M. P.*, Fredonia, Kan. 200
Speer, Rollo Clayton, *Bapt.*, Rushville, N. Y. 352
Sporring, A. G., *S. M. C.*, Quincy, Mass. 252
Staebler, D. S., *Meth.*, Rio, Ill. 172
Stillson, O. L., *M. P.*, Dundee, Mich. 268
Stiner, —, *Meth.*, Area, Ill. 172
Strait, A. J., *M. E.*, Bridgman, Mich. 266
Strite, Walter, *M. E.*, Fremont, N. H. 324
Sunter, Joseph, *Pres.*, Riga, N. Y. 352
Sweet, Henry P., *M. E.*, Cambridgeport, Vt. 436
Swinehart, Jacob A., *U. B.*, Jefferson, R.F.D., O. 384
Tabbert, W. A., *Evan.*, Ceylon, O. 370
Tate, Joseph G., *Pres.*, Bingen, Wash. 450
Thompson, Charles F., *U. B.*, New Plymouth, Ida. 154
Thompson, J. M., *Pres.*, Warsaw, Ill. 176
Tinker, J. E., *Pres.*, Sharon, R.D. 3, Conn. 120
Totten, Frank, *M. P.*, Bloomfield, Conn. 116

Towne, Charles H., *M. E.*, Albertville, Wis. 462, 474
Trainum, Wm. H., *Disc.*, Crystal Lake, Ill. 164
Tuttle, F. L., *M. E.*, Paradise, Cal. 98
Twichell, Edmund W., *Pres.*, Elbridge, N. Y. 342
Tyler, Lawrence, *Chr.*, Burrs Mills, N. Y. 340
Van Auken, H. H., *Pres.*, Carmel, Mich. 266
Van Burk, John, *Ref. D.*, Monterey, Mass. 248
Van Buskirk, M. G., *Bapt.*, Somerset, Mich. 278
Vance, John G., *Bapt.*, Freedom, Me. 218, 224
Von Tobel, C. H., *Bapt.*, Litchfield, Me. 220
Walton, J. O., *Chr.*, Sawyer, Mich. 278
Watson, George E., *M. E.*, Castleton, Vt. 436
Watts, Benjamin, *Cumb. Pres.*, Los Alamitos, Cal. 102
Webster, T. E., *Meth.*, Norwich, R.D., N. Y. 342
Weinland, Robert S., *Pres.*, Oakland, Ia. 192
Weston, William, *Meth.*, Greenfield, N. H. 324
Wheeler, Charles H., *Bapt.*, Somerset, Mass. 254
Wheeler, James W., *Bapt.*, Hackleburg, Ala. 84, 86
Wiley, Edward C., *Pres.*, Bridgewater, N. Y. 340
Williams, Benson P., *Meth.*, Keene Valley, N. Y. 344
Williams, I. Glynn, *Cal. Meth.*, Lebo, Kan. 198
Williams, T. Y., *Meth.*, Trumbull, Conn. 130
Wilson, G. H., *Meth.*, Ridgefield Park, N. J. 334
Wilson, William, *M. E.*, Clintonville, Wis. 464
Wilson, W. J., *M. E.*, Atwater, O. 378
Winter, William, *M. E.*, Willoughby, R.F.D., O. 384
Wood, Albert L., *M. E.*, Valley Falls, Kan. 204
Woods, John, *M. E.*, Clear Lake, So. Dak. 418
Wright, John W., *M. P.*, Bethany, Conn. 118
Young, Charles, *Bapt.*, Brookfield, O. 378
Young, E. Vernon, *M. E.*, Alburg, Vt. 434
Zuck, Walter J., *Pres.*, Columbus, O. 382

Denominations (19) represented in the list given above:
Bapt., 38; *Chr.*, 7; *Chr. Adv.*, 2; *Chr. All.*, 1; *Disc. of Christ*, 10; *Evan. Chr.*, 5; *Friends*, 4; *F. B.*, 5; *F. Meth.*, 1; *Luth.*, 1; *M. E.*, 102; *Meth. Prot.*, 5; *Miss. Cov.*, 3; *Pres.*, 67; *Ref.*, 1; *U. B.*, 13; *Unit.*, 1; *Univ.*, 2; *Wesleyan Meth.*, 1. Others, 17. Total, 285.

NAMES OTHER THAN THOSE GIVEN IN PRECEDING LISTS.

Bannister, James, Canarsie, N. Y. 346
Beard, Henry B., Stillwater, Minn. 292
Bell, George H., Glenwood, R.D. 1, Ala. 86
Bennett, Perez N., Lorain, O. 384
Bluecloud, John, Oahe, So. Dak. 420
Boaz, William M., Dexter, Me. 216, 218
Boukemeyer, Jesse, Jennings, Okla. 392
Bowers, Mrs. Rena E., Arion, Ia. 182
Bryngelson, A., Cannon Falls, Minn. 282
Carne, William S., Brooks, Me. 216, 220
Cole, Leonard F., Fort Clark, No. Dak. 366
Crawford, Prof. C. D., Tiffany, Wis. 472
Crawford, William, Clinton, Wis. 464
Critchley, W. S. E. Y., Savannah, N. Y. 352
Darnon, George H., Windsor, Mass. 260
David, Romeo E., Fall River, Mass. 238
Day, Steward, Barston, Cal. 102
Dexter, Paul L., Embarrass, Wis. 464
Driver, Charles B., Gomer, Ia. 188
Evan, Wilbur M., Elk River, Minn. 284
Eyes, Thomas B., Oahe, So. Dak. 420
Flexible, Stephen, Oahe, So. Dak. 420
Fox, Eugene R., Oahe, So. Dak. 420
Frazier, Charles, Rosebud, So. Dak. 422
Graham, George M., Minot Centre, Me. 220
Green, Geo. B., Cambria, N. Y. 340
Greene, Louis, Monmouth, Me. 220
Haake, Alfred P., Mazomanie, Wis. 462, 468
Hageman, J. C., Detroit, Mich. 268
Hare, Alfred W., Los Angeles, Cal. 104
Hartmann, F. D. E., Smyrna, N. Y. 352
Hays, Charles, Grand River, So. Dak. 418
Held, Frederick, Frankfort, So. Dak. 416
Heyl, Walter C., Cleveland, O. 380
Hinton, Herbert E., Mechanics Falls, Me. 220
Jones, Robert E., Portage, Me. 222
Juries, J. H., Michigan City, Ind. 178
Keepers, I. B., Carter, So. Dak. 414
Kenyon, Frederick T., N. Middleboro, Mass. 246
Kidder, Samuel T., Janesville, Wis. 466
King, W. D., Elizabeth, Neb. 312
Lee, Henry J., Oak Park, Ill. 170
Lee, Timothy J., Newton, Conn. 126
Lewis, H., Green Lake, Wis. 466
MacDonald, J. B., Chester, Mass. 236
McChesney, John, Belmont, Mass. 232
McGoon, Herbert A., Webster, Mich. 278
McKern, Albert S., Weston, R.D. 12, Conn. 132
Meyers, Elmer H., St. Paul, Minn. 290
Millen, Martha F., No. Windham, Conn. 126
Millington, E. J., Red City, Mich. 276
Monson, E. H., Sulphur Springs, Colo. 114
Moseley, Henry, Farwell, Mich. 268
Murrain, John R., Shinnsville, N. C. 360
Peterson, E. O., Ashtabula, O., 378
Prentiss, Henry M., Woodbridge, N. J. 336
Read, James L., Alma, Neb. 316
Red Fox, Eugene, Oahe, So. Dak. 420
Rees, Luther, Dallas, Tex. 428
Richards, Mrs. J. B., Pittsburg, Pa. 402
Richmond, Earl, So. Vigo, Ind. 180
Seabury, Joseph B., Wayland, Mass. 258
Sight, Alex. B. W., Rosebud, So. Dak. 422
Slaw, E. A., Inverness, Mont. 306
Stewart, Geo. B., Brooklyn, N. Y. 346
Suggs, Charles H., Groveland, Ga. 140
Swanson, Charles, New Sweden, Me. 222
Thunder, Daniel W., Oahe, So. Dak. 420
Toy, Chin, San Francisco, Cal. 38
Wacker, Jacob, Gascoyne, O. 368
Welch, Vine P., Marmarth, No. Dak. 370
Weist, Sereno C., Gloucester, Mass. 240
White, Allan, Staceyville, Me. 224
Whitney, H. E. K., Paradise, Mont. 306
Williams, David R., Norfolk, Mass. 248
Winch, Mabel T., E. Arlington, Vt. 434

INDEX.

ADVERTISEMENTS
ADMISSIONS to membership in churches, 511–521.
ALABAMA: Association, schedule, 88, 89; Conference, schedule, 84, 87.
ALASKA: Schedule, 90, 91.
AMERICAN: Board of Commissioners for Foreign Missions, 38, 39; tabular view of missions for year, 480, 481; Congregational Association, 37; Missionary Association, 42, 43.
ANDOVER Theological Seminary, 53.
ANNUAL changes from 1859–1913, 512; meetings of National Societies, 497; record, 6–8; state meetings, 493.
ARIZONA: Schedule, 90, 91.
ARKANSAS: Schedule, 92, 93.
ATLANTA Theological Seminary, 54
AVERAGE salary: Summary of, 523.

BANGOR Theological Seminary, 56, 57.
BAPTISMS: Summary of, 502, 503.
BENEVOLENCES: Summary of, 504–507; 508, 520.
BIOGRAPHIES of Deceased Ministers, 9–33.
BOSTON Seaman's Friend Society, 51.

CALIFORNIA: Northern, schedule, 94–101; Southern, schedule, 102–109.
CHANGES during the year: Summary of, 508, 509.
CHICAGO Theological Seminary, 62.
CHURCHES: "In other tongues," 524; national and state organizations of, 497; summary of membership, 502; admissions to, 521; summary of, 502.
CLUBS: Congregational, 78, 79.
COLLEGE Education of undergraduate students, 74–78.
COLLEGES, 80; libraries, instructors, funds, 80.
COLORADO: Schedule, 110–115.
COMMITTEES OF NATIONAL COUNCIL: 528, 529.
COMPARISONS: Table of, 520.
COMPILATIONS: Rules of, 82.
CONGREGATIONAL: Board of Pastoral Supply, 50; Board of Ministerial Relief, 45; Church Building Society, 44; Clubs, 78, 79; Education Society, 36; Home Missionary Society, 40, 41; Sunday-School and Publishing Society, 46, 47.
CONGREGATIONALISM: World-wide, 525.
CONNECTICUT: Schedule, 116–133.
CONTENTS: Table of, 2.
CONTRIBUTIONS: Summary of, 504, 505, 506, 507.
COUNCIL, Federal, 52.

DEBTS: Summary of church, 516, 517.
DENOMINATIONS: List of ministers of other, 582.
DISMISSIONS: 8, 511.
DISTRICT OF COLUMBIA: Schedule, 134, 135.

EDUCATION Society: Congregational, 36.
ENDEAVOR SOCIETIES: 500–520.
EXPENDITURES: Summary of church, 506, 507, 520.
EXPLANATION of tables, 82, 83.

FAMILIES: Summary of, 511.
FEDERAL COUNCIL, 52.
FEDERATION: State Organizations of Woman's, 48.
FLORIDA: Schedule, 136–139.
FOREIGN Lands: Ministers serving in, 494, 495; Tabular view of missions in, 480, 481.
FUNDS: of Colleges, 80; summary of invested, 516, 517.

GAINS and losses in groups, 513–515.
GEORGIA: Convention, schedule, 140, 141; Conference, schedule, 142–147.

HARTFORD Theological Seminary, 58, 59.
HAWAII: Schedule, 148–153.
HOME Missionary Society: Superintendents of Congregational, 40.

IDAHO: Schedule, 154–157.
ILLINOIS: Schedule, 158–177.
INDEPENDENT and Missionary Sunday schools, 482–492.
INDIANA: Schedule, 178–181.
INDIAN TERRITORY, 180.
INFANTS: baptism of, 502, 503.
INSTALLATIONS, 6–8.
INTRODUCTION, 3.
IOWA: Schedule, 182–197.

KANSAS: Schedule, 198–207.
KENTUCKY: Schedule, 208, 209.

LIBRARIES: College, 80.
LICENTIATES: Reported, 580.
LIST of Congregational ministers, 530.
LOSSES and gains in groups, summary of, 514, 515.
LOUISIANA: Schedule, 210–213.

MAINE: Schedule, 214–229.
MARRIED: Ministers, 8.
MARYLAND: Schedule, 228, 229.
MASSACHUSETTS: Schedule, 230–263.
MEMBERSHIP: in 1913, 502, 503, 522; Analysis of, 522.
MEN'S ORGANIZATIONS: Summaries, 500.
MICHIGAN: Schedule, 262–281.
MINISTERS: Deceased, biographies of, 9–33; summaries of age, etc., of deceased, 34; place of birth and death of deceased, 35; collegiate education of deceased, 34; summary of age by decades of deceased, 36; employment of deceased, 35; dismissed, 8: in foreign lands, 494, 495; installed, 6; in United States, list of Congregational, 530; married, 8; of other denominations, 582; summary of, 500, 501; theological education of deceased, 34; other than Congregational, 584.
MINISTERIAL RELIEF: 45; table of, 518–519.
MINNESOTA: Schedule, 282–295.
MISSIONARY: Aid to churches, 516, 517, and Independent Sunday schools, 482–492.
MISSIONARIES: Foreign, 494, 495.
MISSIONS: Tabular view of American Board, 480, 481.
MISSION SCHOOLS, 482–492.
MISSISSIPPI: Schedule, 296, 297.
MISSOURI: Schedule, 298–303.
MONTANA: Schedule, 304–309.

NATIONAL COUNCIL: organization of, 526, 527; treasurer's statement, 5; officers and committees of, 528, 529; societies, 36–49; annual meetings of societies, 525; and state organizations of churches, 496–499.
NEBRASKA: Schedule, 310–321.
NECROLOGY: 9–33.
NEVADA: Schedule, 320, 321.
NEW HAMPSHIRE: Schedule, 322–333.
NEW JERSEY: Schedule, 334–337.
NEW MEXICO: Schedule, 338, 339.
NEW YORK: Schedule, 340–357.
NORTH CAROLINA: Schedule, Association, 362, 363; Conference, 358–361.
NORTH DAKOTA: Schedule, 364–377.

OBERLIN Theological Seminary, 55.
OHIO: Schedule, 378–391.
OKLAHOMA: Schedule, 392–395.

ORDINATIONS, 6–8.
OREGON: Schedule, 396–399.
ORGANIZATIONS, state, 496–499.

PACIFIC Theological Seminary, 63.
PARSONAGES: Summary, 516, 517.
PENNSYLVANIA: Schedule, 400–407.
PORTO RICO: Schedule, 408, 409.
PRESIDENTS, College, 80.
PROPERTY: Summary of value to church, 516.

RECOGNIZED Ministers, 500, 501.
RECORD: Annual, 6–8.
REMOVALS, 511.
REVISION, 511.
RHODE ISLAND: Schedule, 408–411.
RULES OF COMPILATION, 82–83.

SALARIES: Table of, 516; analysis of, 523.
SEAMAN'S Friend Society, 51.
SECRETARIES: Home Missionary, 40.
SEMINARIES: Theological, 53–77.
SOCIETIES: Annual meetings of, 525.
SOUTH CAROLINA: Schedule, 412, 413.
SOUTH DAKOTA: Schedule, 414–425.
STATE: Schedules, received when, 3; meetings in order of dates, 525; organizations of churches, 496–499.
STATISTICAL Summaries for years 1857 to 1912, 510, 511.
STUDENTS: In theological seminaries, 65–73; education of, 74–76; undergraduates, 77.
SUMMARIES: Age of deceased ministers by decades, 34; ages, number, and service of deceased ministers, 34; annual changes, 1858–1912, 508, 509; of admissions to church membership, 522; changes during the year, 508; collegiate education of deceased ministers, 34; church membership, 500; churches and ministers, 500; of contributions, 504; debts, 516; employment of deceased ministers, 35; home expenditures, 506, 507; list of ministers, 530; losses and gains in groups, 513–515; men's organizations, 50; of ministerial relief, 518, 519; of officers and students of theological seminaries, 80; places of birth and death of deceased ministers, 35; salaries, property and funds, 516; Sunday schools, 482–492; of tabular view of American Board missions, 480, 481; theological education of deceased ministers, 35; Young People's Societies, 500–520.
SUNDAY SCHOOLS: Independent and missionary, 482–492; 508, 520.
SUPERINTENDENTS: Of Congregational Home Missionary Society, 40; Sunday-School and Publishing Society, 47

TABLE of comparisons, 520; of contents, 2.
TABULAR view of foreign missions, 480, 481.
TALLADEGA Theological Seminary, 64.
TENNESSEE: Schedule, 426, 427.
TEXAS: Schedule, 428–431.
THEOLOGICAL seminaries, 53–77; students, table of, 65–73; summary of officers, 77.
TONGUES: In other, 524.
TREASURER of National Council, statement of, 5.
TREASURERS: College, 80; Home Missionary bodies, 40.

UNDERGRADUATE students, collegiate education of, 74–76.
UTAH: Schedule, 432, 433.

VERMONT: Schedule, 434–447.
VIRGINIA: Schedule, 448, 449.

WASHINGTON: Schedule, 450–461.
WEST VIRGINIA: Schedule, 448, 449.
WISCONSIN: Schedule, 462.
WOMAN'S Board of Missions, 49; of the Interior, 49; for the Pacific, 49; Home Missionary Federation, 48.
WORLD-WIDE CONGREGATIONALISM, 525.
WYOMING: Schedule, 478.

YALE Divinity School, 60, 61.
YOUNG People's Societies: Summary of, 500–520.

448696

BX
7113
C6
1914

THEOLOGY LIBRARY
SCHOOL OF THEOLOGY
AT CLAREMONT
CLAREMONT, CALIFORNIA
91711

448696

5/95

DEMCO

The American Hymnal

Edited by W. J. Dawson, D.D.

"THE FOREMOST HYMNAL OF THE AGE"

—The Christian Work and Evangelist

The following subjects are specially emphasized:

The Fatherhood of God

The Life of Christ

Brotherhood and Social Service

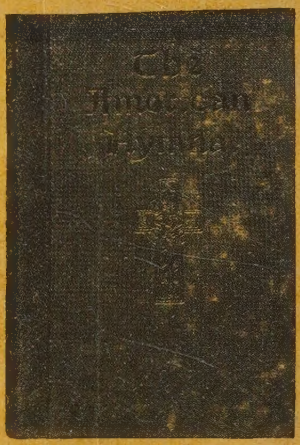

726 Hymns, Chants and Responses, Original Communion and Baptismal Services

A choice of Responsive Readings is offered from the King James or the American Revised Version of the Bible.

Introductory prices: Half morocco, $1.00; full cloth, 85 cents.

Hymns of Worship and Service for the Sunday School

RICH IN HYMNS OF PRAISE, OF THE SPIRITUAL AWAKENING AND DEVELOPING LIFE, AND OF SERVICE TO OTHERS

386 pages of practical Sunday School material

300 Hymns, Tunes, Chants, and Responses
54 pages of Sunday School Choir Selections
32 pages of Special Services

Introductory price, 30 cents

Send for sample copy and a complete list of our hymn-books for Church, Prayer-Meeting, Sunday School, College and School.

Union Square **The Century Co.** New York City